भारत सरकार

Government of India

Issue Date: 02/01/2014





पुनीत कुमार नाहटा
Punit Kumar Naheta
जन्म तिथि/DOB: 15/09/1983
पुरुष/ MALE

7654 7548 2945

VID : 9145 0588 8861 4925

मेरा आधार, मेरी पहचान

भारतीय विशिष्ट पहचान प्राधिकरण

Unique Identification Authority of India

Download Date: 08/10/2022

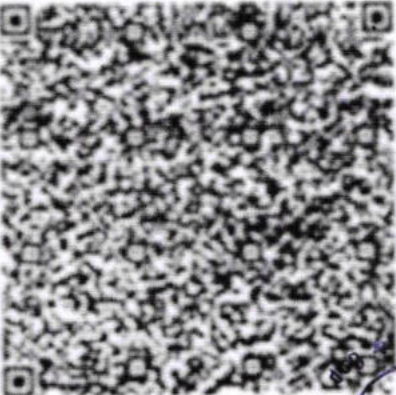

पता:
S/O: रमेश जी नाहटा, हाउस न.06, श्रीनाथ नगर, वंदना नगर के पास, तिलाक नगर, इंदौर, इंदौर, मध्य प्रदेश - 452018

Address:
S/O: Ramesh Ji Naheta, House No.06, Shrinath Nagar, Near Vandana Nagar, Tilak Nagar, Indore, Indore, Madhya Pradesh - 452018



7654 7548 2945

VID : 9145 0588 8861 4925

 1947 |  help@uidai.gov.in |  www.uidai.gov.in

UNIQUE DIAGNOSTIC CENTRE
 05 B Jabra
 Compound
 M. Hospital
 INDORE

(Amr) Date
 30/03/2023

(9926856542)

Dr. D.S. Chhabra
 M.B.S., M.L.
 Reg. No. 5007

DR. MAHENDRA CHOURASIYA

M.D.,D.M.

CONSULTANT CARDIOLOGIST

UNIQUE DIAGNOSTIC CENTRE

45-B, Jaora Compound,
Opp. M.Y.Hospital, M.Y.H. Road,
INDORE - 452 001. (M. P.).
Phone : 2704118. 4082228

ECHOCARDIOGRAPHY REPORT

NAME : **MR. PUNEET KUMAR NAHETA** **Age** : **39 Yrs/ M**
REFERRED BY : **BOB** **Date** : **30th Mar, 2023**

ECHOCARDIOGRAPHIC OPINION

INTERPRETATION :-

- ** Normal sized cardiac chambers.
- ** Normal biventricular functions. LVEF : 60 %.
- ** Normal cardiac valves.

DR. MAHENDRA CHOURASIYA. M.D.,D.M.

Dr. Mahendra Chourasiya
M.D., D.M. (Cardio)



TWO DIMENSIONAL ECHOCARDIOGRAPHY

M Mode examination revealed normal movement of both mitral leaflets during diastole.

No SAM or mitral valve prolapse is seen.

Aortic cusps are not thickened and enclosure line is central.

Tricuspid valve is normal, pulmonary valve is normal, aortic root is normal in size, dimensions of left atrium and left ventricle are normal.

2 - D imaging in PLAX, SAX and apical views revealed a normal sized left ventricle.

Movement of septum, anterior, posterior, inferior and lateral walls is normal. Global LVEF is 60 %.

Mitral valve opening is normal. No evidence of mitral valve prolapse is seen.

Aortic valve has three cusps and its opening is not restricted.

Right atrium and right ventricle are normal in size.

Tricuspid valve leaflets move normally.

Pulmonary valve is normal.

Interatrial and interventricular septa are intact.

No intracardiac mass or thrombus is seen.

No pericardial pathology is observed.

MEASUREMENTS :

[C] DIMENSIONS	OBSERVED VALUES	Normal Values (For Adults)
1. Aortic Root diameter	: 2.8 cms.	2.0-3.7 cm < 2.2 cm / M ²
2. Aortic Valve Opening	: 2.2 cms.	1.5-2.6 cm
3. Right Ventricular Dimension	: --	
4. Left Atrial Dimension	: 2.7 cms.	1.9-4.0 cm < 2.2 cm / M ²
5. Left Ventricular ED Dimension	: 4.0 cms.	3.7-5.6 cm < 3.2 cm / M ²
6. Left Ventricular ES Dimension	: 2.0 cms.	2.2-4.0 cm
7. Inter Ventricular ED Septal thickness	: 1.2 cms.	0.6-1.2 cm
8. Left Ventricular ED PW thickness	: 1.2 cms.	0.5-1.0 cm
9. IVS / LVPW	: 01	< 1.3

[E] INDICES OF LEFT VENTRICULAR FUNCTION

1. Mitral E - Septal Separation	: 0.5	< 0.9- cm
2. Left Ventricular Ejection Fraction	: 60 %	60 - 80 %



DOPPLER

Peak Flow Velocity (M/Sec.)		Peak Gradient (mmHg.)	Regurgitation
MV	Normal	--	Normal
TV	Normal	--	Normal
AV	Normal	--	Normal
PV	Normal	--	Normal

PASP : Normal

MR. PUNIT KUMAR NAHETA
BANK OF BARODA39 Years /M
30-03-2023**HEAMOGRAM**

Test Name	Results	Normal Range
Haemoglobin (HB)	13.9	13 - 18 gm%
R.B.C. Count	4.87	4.5 - 5.5 milli./cu.mm
PCV	42.3	40 - 50 %
MCV	86.86	80 - 95 fl
MCH	28.54	27 - 32 pg
MCHC	32.86	31.5 - 34.5 %
TOTAL WBC COUNT	4,800	4,000 to 11,000 /cu.mm
DIFFERENTIAL WBC COUNT	.	
Neutrophils	54	40 - 75 %
Lymphocytes	38	20 - 40 %
Monocytes	05	02 - 08 %
Eosinophils	03	01 - 05 %
Basophils	00	00 - 01 %
PLATELET COUNT	2.60	1.5 - 4 Lacs/cu.mm.
E.S.R	12	M- 0-10 at the end of 1 hr. F- 0-20 at the end of 1 hr

DR. POOJA PRAPANNA
DR. POOJA PRAPANNA
M.D.

MR. PUNIT KUMAR NAHETA
BANK OF BARODA39 Years /M
30-03-2023**URINE EXAMINATION**

Test Name	Results	Normal Range
PHYSICAL EXAMINATION		
Quantity	30 ml	
Colour	Pale Yellow	
Appearance	Clear	
Deposits	Absent	
Specific Gravity	1.015	
Reaction	Acidic	
CHEMICAL EXAMINATION		
Albumin	Nil	
Sugar	Nil	
Ketones	Absent	
Bile Pigments	Negative	
Bile Salt	Negative	
Hematuria	Negative	
MICROSCOPIC EXAMINATION		
Pus Cells	1- 2 /hpf	
Red Blood Cells	Nil/hpf	
Epithelial Cell	1 - 2 /hpf	
Crystals	Nil	
Casts	Absent	

DR. POOJA PRAPANNA
DR. POOJA PRAPANNA
M.D.

MR. PUNIT KUMAR NAHETA

39 Years /M

BANK OF BARODA

30-03-2023

Test Name	Results	Normal Range
-----------	---------	--------------

HAEMATOLOGY PROFILE

BLOOD GROUP	: -
"ABO " GROUP	"B"
Rh (D) Factor	Positive

(Cross matching & recheck of Blood Group is mandatory before any transfusion)

SEROLOGY PROFILE

HBsAg	Non Reactive
-------	--------------

* Test done by screening methods.
Requires confirmation at referral centre.

BIOCHEMISTRY

CREATININE	0.81	0.6 - 1.4 mg/dl
FASTING BLOOD SUGAR	74.0	70 - 110 mg/dl
P.P. BLOOD SUGAR	85.0	upto 140 mg/dl

DR. POOJA PRAPANNA
DR. POOJA PRAPANNA
MD

M.D.

MR. PUNIT KUMAR NAHETA

39 Years /M

BANK OF BARODA

30-03-2023

BIOCHEMISTRY

Test Name	Results	Normal Range
SERUM BILIRUBIN	:-	
TOTAL BILIRUBIN	0.95	0 - 1 mg/dl
DIRECT BILIRUBIN	0.14	<0.25 mg/dl
INDIRECT BILIRUBIN	0.81	< 1.0 mg/dl
S.G.O.T	22.0	0 - 45 IU/L
S.G.P.T	29.0	0 - 45 IU/L
ALKALINE PHOSPHATE	95.0	Adult - 42 - 128 IU/L Child - 150 - 630 IU/L
TOTAL PROTEIN	6.45	6.0 to 8.0 g/dl
ALBUMIN	4.26	3.2 to 5.0 g/dl
GLOBULIN	2.19	1.9 to 3.5
A:G RATIO	1.95	1.2 TO 2.3
GAMA GT	20.0	5 - 43 Iu/l

DR. POOJA PRAPANNA
DR. POOJA PRAPANNA M.D.

M.D.

MR. PUNIT KUMAR NAHETA**39 Years /M****BANK OF BARODA****30-03-2023**

Test Name	Results	Normal Range
-----------	---------	--------------

HAEMATOLOGY PROFILE

HBA1C	5.6	Normal 4-6 % Good Control 6-7 % Fair Control 7-8 % Unsatisfactory Control 8-10 % Poor Control Above 10 %
--------------	------------	---

BIOCHEMISTRY

URIC ACID	4.15	3.5 - 7 mg\dl
BUN	12.0	5 - 21 Mg/dl

Dr. POOJA PRAPANNA
DR. POOJA PRAPANNA

M.D.

MR. PUNIT KUMAR NAHETA

39 Years /M

BANK OF BARODA

30-03-2023

LIPID PROFILE

Test Name	Results	Normal Range
TOTAL LIPIDS	653	400 - 700 mg/dl
CHOLESTROL	229.0	<200 mg/dl- Desirable 200 - 239 mg/dl - Borderline High >240 Mg/dl High
HDL CHOLESTROL	50.0	35- 60 mg/dl
TRIGLYCERIDE	145.0	<150 mg/dl Normal 150 - 199 mg/dl Borderline High 200 - 499 mg/dl High
LDL CHOLESTROL	150	<100 mg/dl Optimal 100- 129 mg/dl Borderline high 160 - 189 mg/dl High
VLDL CHOLESTROL	29	<40 mg/dl
RISK RATIO	4.58	3 - 6

DR. POOJA PRAPANNA
DR. POOJA PRAPANNA
MD

M.D.

MR. PUNIT KUMAR NAHETA**39 Years /M****BANK OF BARODA****30-03-2023****STOOL ROUTINE & MICROSCOPIC**

Test Name	Results	Normal Range
PHYSICAL EXAMINATION	-	
Colour	Brown	
Consistency	Semi Sold	
Mucus	Present	
Blood	Absent	
CHEMICAL EXAMINATION	-	
Reaction	Acidic	
Reducing Sugar	Nil	
Occult Blood	Negative	
MICROSCOPIC EXAMINATION	-	
Pus Cells	1- 2 /hpf	
Red Blood Cells	Nil	
Epithelial	2-4/hpf	
Vegetable cells	Present	
Macrophages	Absent	
Cyst / Parasite	Absent	
Fat Globules	Absent	
Ova	Nil	
Bacterial Flora	Moderate	

Dr. POOJA PRAPANNA
DR. POOJA PRAPANNA
M.D.



LABORATORY REPORT



Name : Mr. PUNIT KUMAR	Sex/Age : Male / 39 Years	Case ID : 30301607397
Ref. By :	Dis. At :	Pt. ID :
Bill. Loc. : UNIQUE DIAGNOSTIC CENTRE INDORE		Pt. Loc. :
Reg Date and Time : 30-Mar-2023 11:29	Sample Type : Serum	Mobile No. :
Sample Date and Time : 30-Mar-2023 11:29	Sample Coll. By : non	Ref Id1 :
Report Date and Time : 30-Mar-2023 12:31	Acc. Remarks : -	Ref Id2 :

TEST	RESULTS	UNIT	BIOLOGICAL REF RANGE	REMARKS
Thyroid Function Test				
Triiodothyronine (T3) <small>CMIA</small>	123.75	ng/dL	58 - 159	
Thyroxine (T4) <small>CMIA</small>	7.2	µg/dL	4.6 - 10.5	
TSH <small>CMIA</small>	3.413	µIU/mL	0.4 - 4.2	

INTERPRETATIONS

- Circulating TSH measurement has been used for screening for euthyroidism, screening and diagnosis for hyperthyroidism & hypothyroidism. Suppressed TSH (<0.01 µIU/mL) suggests a diagnosis of hyperthyroidism and elevated concentration (>7 µIU/mL) suggest hypothyroidism. TSH levels may be affected by acute illness and several medications including dopamine and glucocorticoids. Decreased (low or undetectable) in Graves disease. Increased in TSH secreting pituitary adenoma (secondary hyperthyroidism), PPTH and in hypothalamic disease thyrotropin (tertiary hyperthyroidism). Elevated in hypothyroidism (along with decreased T4) except for pituitary & hypothalamic disease.
- Mild to modest elevations in patient with normal T3 & T4 levels indicates impaired thyroid hormone reserves & incipient hypothyroidism (subclinical hypothyroidism).
- Mild to modest decrease with normal T3 & T4 indicates subclinical hyperthyroidism.
- Degree of TSH suppression does not reflect the severity of hyperthyroidism, therefore, measurement of free thyroid hormone levels is required in patient with a suppressed TSH level.

CAUTIONS

Sick, hospitalized patients may have falsely low or transiently elevated thyroid stimulating hormone. Some patients who have been exposed to animal antigens, either in the environment or as part of treatment or imaging procedure, may have circulating antianimal antibodies present. These antibodies may interfere with the assay reagents to produce unreliable results.

TSH ref range in Pregnancy

First trimester	0.24 - 2.00
Second trimester	0.43-2.2
Third trimester	0.8-2.5

Reference range (microIU/ml)

Note:(LL-VeryLow,L-Low,H-High,HH-VeryHigh ,A-Abnormal)

Dr. Soma Yadav
M.D. (Pathology)

Dr. A Mishra
M.D. Microbiology

Page 1 of 2

Printed On : 30-Mar-2023 12:40

Patient : MR. PUNIT NAHETA
Age/Sex : 39 Years /Male
Contact : 9926856542
MR No. : JWS/67035/23

Doctor : Dr. HARSH MONE
Facility : Dr Agarwal's Health care limited-jws
Appt. Dt : 30 Mar'23
Note Dt : 30 Mar'23

OPD SUMMARY

HISTORY

Visit: Routine Checkup
Chief Complaints : None
Ophthalmic History : None
Systemic History : None
Allergies : None

REFRACTION

R/OD

Keratometry:

	Value	Axis
Kh	41.75	180
Kv	41.75	90

Avg. K: 41.75

Cyl: 0.00

Auto Refraction:

	Sph	Cyl	Axis
Dry	-0.75	-0.25	80
	--	--	--
	--	--	--

Dilated	--	--	--
	--	--	--
	--	--	--

L/OS

Keratometry:

	Value	Axis
Kh	41.25	5
Kv	42.00	95

Avg. K: 41.63

Cyl: -0.75

Auto Refraction:

	Sph	Cyl	Axis
Dry	-0.75	-1.00	10
	--	--	--
	--	--	--

Dilated	--	--	--
	--	--	--
	--	--	--

EXAMINATION

R/OD

VA: UCVA - 6/6 UCVA Near- N6
IOP(1): 20 at 4:48 PM

L/OS

VA: UCVA - 6/6 UCVA Near- N6
IOP(1): 20 at 4:48 PM

Appearance: Normal
Appendages: Normal
Conjunctiva: Normal
Sclera: Normal
Cornea: Size/Shape/Surface Normal
Anterior Chamber: Normal depth, No cells/flare
Pupil: Round shape, Normal direct & Consensual reflex
Iris: Within normal Limits
Lens: Clear, Crystalline, Central
Extra Ocular Movements: Unilateral and Binocular movements full and normal
Fundus:
Media-Clear, CupRatio-0.3, PVD-Absent, OptDiscSize-Medium, OpticDisc-healthy, Bloodvessel-normal, Macula-Foveal Reflex, Foveal Reflex- Present , Fundus-within normal limits

Appearance: Normal
Appendages: Normal
Conjunctiva: Normal
Sclera: Normal
Cornea: Size/Shape/Surface Normal
Anterior Chamber: Normal depth, No cells/flare
Pupil: Round shape, Normal direct & Consensual reflex
Iris: Within normal Limits
Lens: Clear, Crystalline, Central
Extra Ocular Movements: Unilateral and Binocular movements full and normal
Fundus:
Media-Clear, PVD-Absent, OptDiscSize-Medium, CupRatio-0.3, OpticDisc-healthy, Bloodvessel-normal, Macula-Foveal Reflex, Foveal Reflex- Present , Fundus-within normal limits

DIAGNOSIS

1. Encounter for examination of eyes and vision without abnormal findings - Z01.00

ADVICE :

Medication(Rx)

New:

Sr No.	Name	Quantity	Frequency	Duration	Eye	Instruction
1	LUBIMOIST - ED	1	4 times a day	1 Months	Both Eyes	

For Followup : - Visit **Dr. HARSH MONE** after 1 Year or as and when necessary at Dr Agarwal's Health care limited-jws



Dr. Harsh Mone

Reg. No : MCI12-44962

Printed on: 30 Mar'2023, 05:13 PM

Dr. HARSH MONE
MBBS, DOMS, DNB, FCPRS, FICO
Dr. Agarwal's Eye Hospital
MCI/12-44962

MR. PUNIT KUMAR NAHETA

39 Yrs./M.

BOB

30th Mar, 2023

ABDOMINAL SONOGRAPHY

Liver is of normal size, shape, has smooth margins & regular contours and the parenchyma is mildly hyperechoic in echostructure, **fatty changes (more than Grade I)**. No focal lesion.

Gall bladder is of normal size, shape, has thin walls & the contents are clear fluid. No evidence of any calculus. Biliary tree is undilated.

Pancreas is normal, no focal / diffuse pathology. Spleen is normal. The Portal and splenic veins are normal in calibre.

Both Kidneys are normal in size [measure about 11.5 cms. in length], shape and echostructure. No calculus in both. The collecting system and ureter on both side are undilated.

Urinary bladder is normal in size, shape & has thin walls.

Prostate is of normal size (around 17 gms.) & is normal in echostructure.

There is no ascitis. No obvious abdominal lymphadenopathy. No sub / supra diaphragmatic pathology on either side.

IMPRESSION :

Fatty changes in liver (more than Grade I).

**DR.D.S.CHHABRA.**

M.D.

MR. PUNIT KUMAR NAHETA

39 Yrs./M.

BOB

30th Mar, 2023

X-RAY CHEST PA VIEW

Bony cage is normal.

Trachea is central.

C.P. angles are clear.

Cardiac contour and cardiothoracic ratio are normal.

Lung fields are clear.



DR.D.S.CHHABRA.

M.D.

UNIQUE DIAGNOSTIC CENTRE INDORE

30 Mar 2023

Name : MR. PUNEET KUMAR NAHETA

Age : 39 Yrs/ M

Done by : DR. MAHENDRA CHOURASIYA

Ref. by : BOB
M.D., D.M.

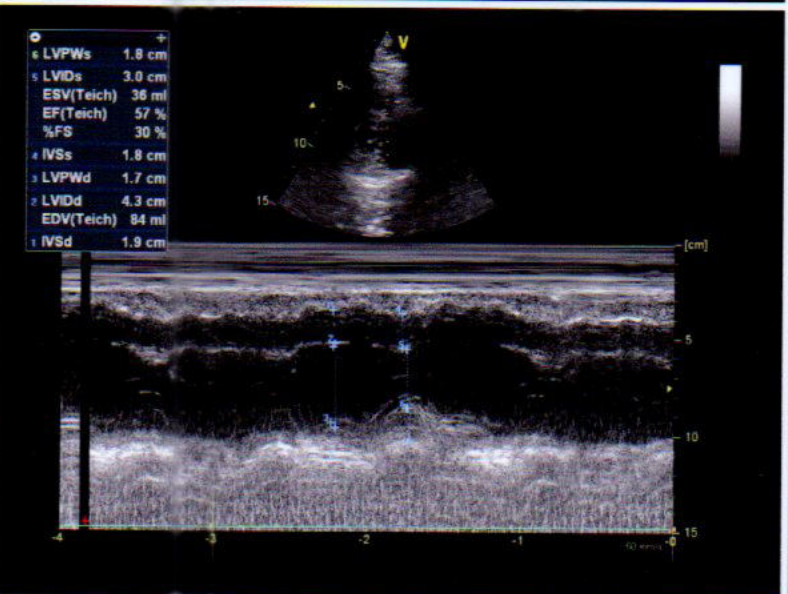
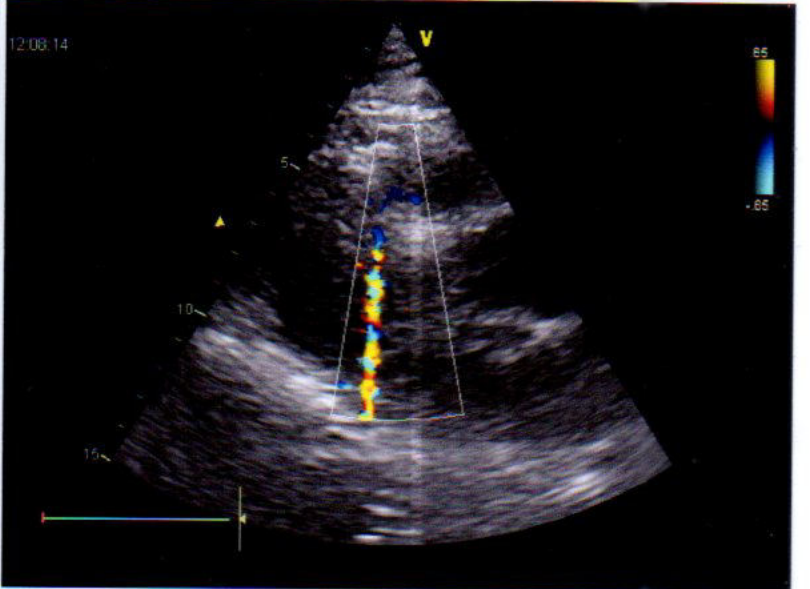
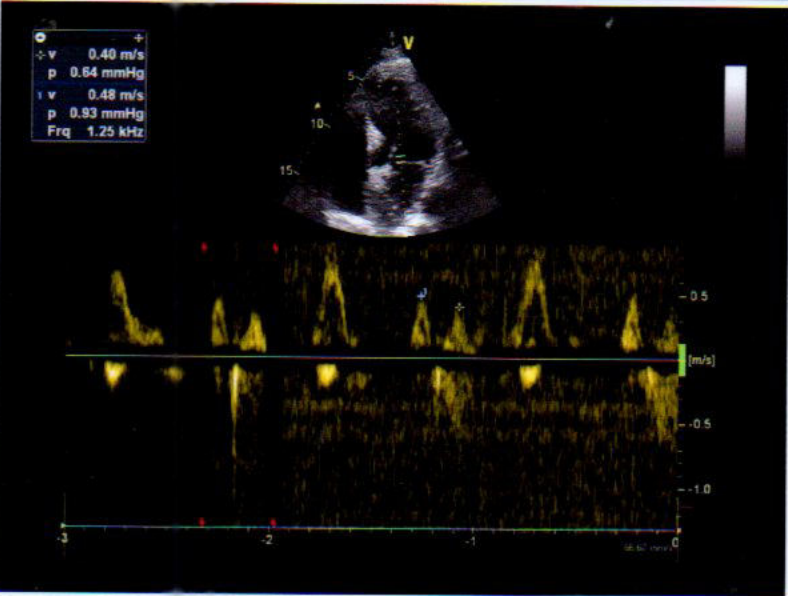
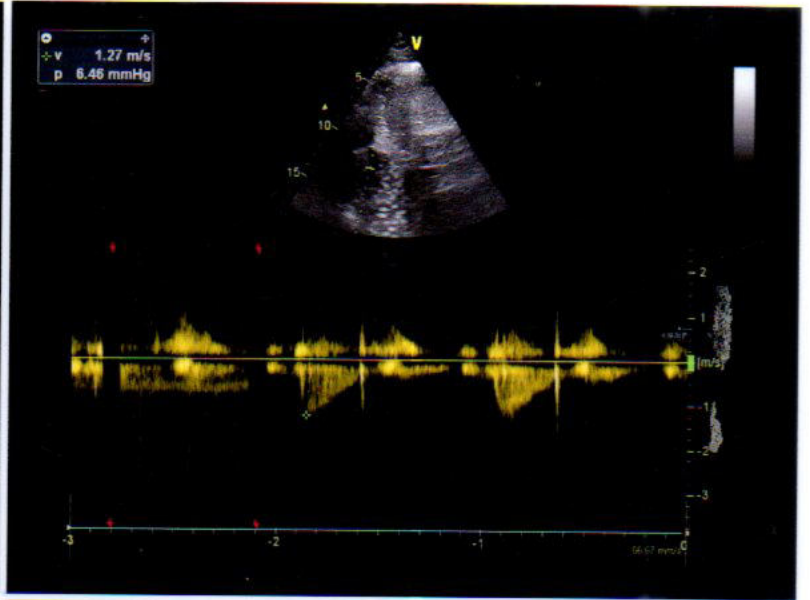

MR. Purush Kumar Nagesh

Age 38/M

Date: 30/03/2022

10mm/mV 0.67-100Hz

03-30-2023 09:36:54

BPL

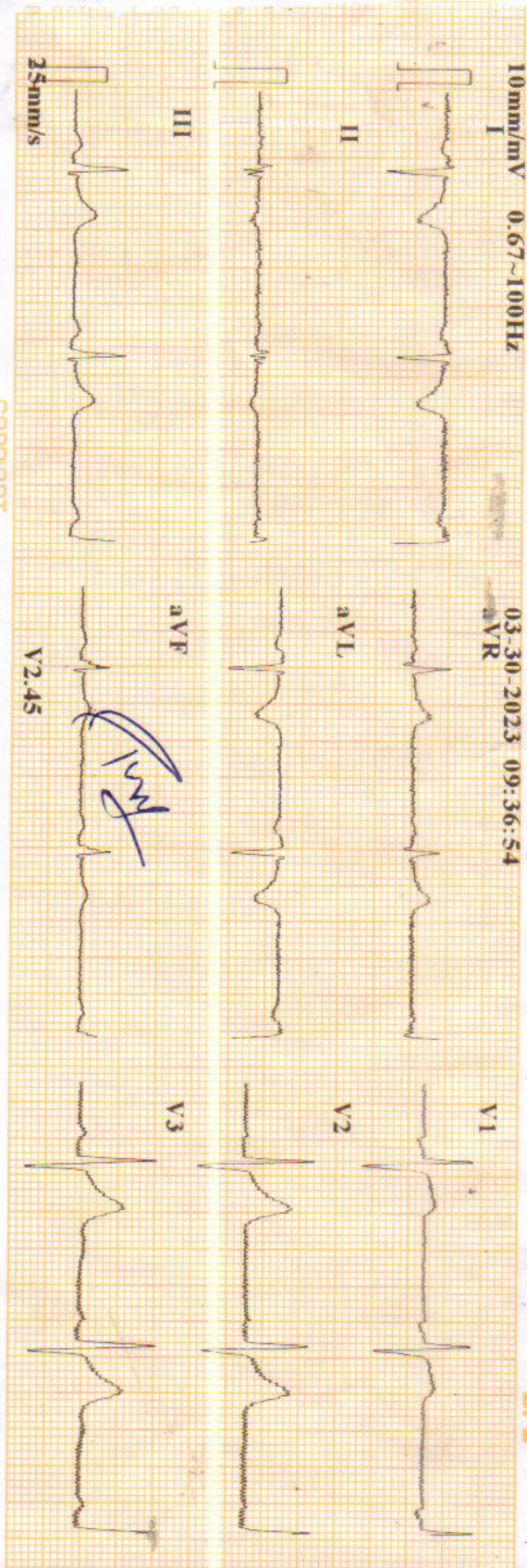

CARDIART

ID	: 230330-0936
Name	:
Age	: 39 yr
Sex	: Male
BP	:
Height	: cm
Weight	: kg
HR	: 59 bpm
P Dur	: 110 ms
PR int	: 161 ms
QRS Dur	: 101 ms
QT/QTc int	: 384/381 ms
P/QRS/T axis	: 128/141/152 °
RV5/SV1 amp	: 1.691/0.834 mV
RV5+SV1 amp	: 2.525 mV
RV6/SV2 amp	: 1.589/0.672 mV

WNL

Dr. Mahendra Chonmasiya
M.D., D.M.I. (Cardiol)

