

 भारत सरकार  
Government of India

 Chavan Krishna Dattatray  
DOB : 25/06/1977  
Male



9554 9768 9703

मेरा आधार, मेरी पहचान

*Chavan*



Dr. Vandana G. Powar  
M.B.B.S., D.C.P.  
Reg. No. 68137



Shop No. 7, "Diwan Towers" Mangalwar Peth, Near Mirajkar Tikti, Opp. Nutan Marathi High School, Kolhapur. Mob. 9158529408, 9422047480, 9921285167

NAME : MR. KRISHNA CHAVAN

DATE : 27/10/2023 PT.NO. : 203 27102

REF BY : Dr. MEDIWHEEL LIFE INS

AGE : 46. Yrs. SEX : M

### HAEMOGRAM WITH INDICES

Test	Result	Units	Normal Range	Histogram
<b>Haemoglobin</b>	- 17.5	g/dl	14-18	<p>RBC</p>
RBC Count	- 5.82	millions / cu-mm	4.5 - 6.5	
PCV	- 51.5	%	40 - 54	
MCV	- 88.5	fL	80 - 96	
MCH	- 30.1	Pg	27 - 33	
MCHC	- 34	gm/dl	33 - 36	
RDW CV	- 14.5	%	11.0 - 14.5	
<b>WBC Count</b>	- 4600	/cumm	4000 - 11000	<p>WBC</p>
Neutrophils	- 54	%	40 - 75	
Lymphocytes	- 40	%	20 - 40	
Eosinophils	- 03	%	1 - 6	
Monocytes	- 03	%	2-10	
Basophils	- 00	%	0 - 1	
<b>Platelet Count</b>	- 157000	/ul	150000 - 450000	<p>PLT</p>
MPV	- 10.0	fL	7.4 - 10.4	
PDW	- 16.7	%	8-12	
P-LCR	- 10.3	%	15-35	
<b>E.S.R.</b>	- 09	mm at 1hr	0-10	
(By Wintrobe Method)				
RBC Morphology	- Normochromic, Normocytic.			
WBC Morphology	- Within Normal Limits			
Platelets	- Adequate			
* Blood group	- 'O' Rh Positive			

Dr. Vandana G. Powar  
M.B.B.S., D.C.P.  
Reg No. 68137



**PATHOLOGIST**

DR. VANDANA POWAR  
M.B.B.S., D.C.P.

All Biochemistry Tests Done By Computerised Auto Analyser

HAEMATOLOGY | CLINICAL PATHOLOGY | BIOCHEMISTRY | SEROLOGY | MICROBIOLOGY | HISTOPATHOLOGY

**24 Hours Emergency Service**

**Home Service Available**



PT.NAME : MR. KRISHNA CHAVAN  
REF. BY : DR. MEDIWHEEL LIFE INS

DATE : 27/10/2023  
AGE : 46 Yrs. SEX : M  
PT.NO. : 203 271023

### BIOCHEMISTRY TEST REPORT

			<u>Normal Range</u>
Fasting Plasma Glucose	: 93.6	mg/dl	60-110 mg/dl
2 Hrs. Plasma Glucose	: 119.2	mg/dl	90-140 mg/dl
S. Creatinine	: 1.0	mg/dl	0.7 - 1.4 mg/dl
Blood Urea	: 27.6	mg/dl	12-42 mg/dl
Blood Urea Nitrogen	: 12.9	mg/dl	5 - 21 mg/dl
S. Uric acid	: 4.7	mg/dl	3.5 -7.2 mg/dl
CHOLESTEROL	: 155.3	mg/dl	0-250 mg/dl
HDL Cholesterol	: 33.7	mg/dl	30 - 70 mg/dl
S. Triglycerides	: 87.9	mg/dl	0-170 mg/dl
LDL Cholesterol	: 104.0	mg/dl	60 - 150 mg/dl
TC/HDLC Ratio	: 4.6		0 - 5
LDLC/HDLC Ratio	: 3.1		2.5 - 3.5

Dr. Vandana G. Powar  
M.B.B.S., D.C.P.  
Reg No. 68137  
**PATHOLOGIST**  
*Vandana*  
DR. VANDANA POWAR  
M.B.B.S., D.C.P.

All Biochemistry Tests Done By Computerised Auto Analyser

HAEMATOLOGY | CLINICAL PATHOLOGY | BIOCHEMISTRY | SEROLOGY | MICROBIOLOGY | HISTOPATHOLOGY

**24 Hours Emergency Service**

**Home Service Available**

Dr. Vandana G. Powar M.B.B.S., D.C.P.  
Consultant Pathologist



**PARTH**  
PATHOLOGY LABORATORY  
(Computerised)

Shop No. 7, "Diwan Towers" Mangalwar Peth, Near Mirajkar Tikti, Opp. Nutan Marathi  
High School, Kolhapur. Mob. 9158529408, 9422047480, 9921285167

PT.NAME : MR. KRISHNA CHAVAN  
REF. BY : DR. MEDIWHEEL LIFE INS

DATE : 27/10/2023  
AGE : 46 Yrs. SEX : M  
PT.NO. : 203 271023

### BIOCHEMISTRY TEST REPORT

			<u>Normal Range</u>
S. Bilirubin (Total)	: 0.27	mg/dl	0 - 1.0 mg/dl
S. Bilirubin (Direct)	: 0.16	mg/dl	0 - 0.25 mg/dl
S. Bilirubin (Indirect)	: 0.11	mg/dl	0 - 0.75 mg/dl
S.G.O.T	: 29.7	IU/L	5-40 IU/L
S.G.P.T	: 16.5	IU/L	5-40 IU/L
S. Alkaline Phosphatase	: 80.6	IU/L	37 - 147 IU/L
Total Proteins	: 7.9	g/dl	6.6 - 8.3 g/dl
S. Albumin	: 4.8	g/dl	3.5 - 5.0 g/dl
S. Globulin	: 3.1	g/dl	1.5 - 3 g/dl
A/G Ratio	: 1.5 : 1		0.90 - 2.00



Dr. Vandana G. Powar  
M.B.B.S., D.C.P.  
Reg No 68137  
**PATHOLOGIST**  
*[Signature]*  
DR. VANDANA POWAR  
M.B.B.S., D.C.P.

All Biochemistry Tests Done By Computerised Auto Analyser

HAEMATOLOGY | CLINICAL PATHOLOGY | BIOCHEMISTRY | SEROLOGY | MICROBIOLOGY | HISTOPATHOLOGY

24 Hours Emergency Service

Home Service Available

Dr. Vandana G. Powar M.B.B.S., D.C.P.  
Consultant Pathologist



**PARTH**  
PATHOLOGY LABORATORY  
(Computerised)

Shop No. 7, "Diwan Towers" Mangalwar Peth, Near Mirajkar Tikti, Opp. Nutan Marathi  
High School, Kolhapur. Mob. 9158529408, 9422047480, 9921285167

PT.NAME : MR. KRISHNA CHAVAN  
REF. BY : DR. MEDIWHEEL LIFE INS

DATE : 27/10/2023  
AGE : 46 Yrs. SEX : M  
PT.NO. : 203 271023

**REPORT ON % GLYCOHAEMOGLOBIN OF BLOOD**

% Glycohaemoglobin of blood : 5.0 %

Estimated mean blood glucose : 97.3 mg/dl

(Reference For Guideline)

- < 6.0 - Normal
- 6.0 - 7.0 % - Good Control
- 7.0 - 8.0 % - Fair Control
- 8.0-10.0% - Unsatisfactory control
- >10.0% - Poor control

Dr. Vandana G. Powar  
M.B.B.S., D.C.P.  
Reg. No. 68137



**PATHOLOGIST**

*[Signature]*  
DR. VANDANA POWAR  
M.B.B.S., D.C.P.

All Biochemistry Tests Done By Computerised Auto Analyser

HAEMATOLOGY | CLINICAL PATHOLOGY | BIOCHEMISTRY | SEROLOGY | MICROBIOLOGY | HISTOPATHOLOGY

**24 Hours Emergency Service**

**Home Service Available**

Dr. Vandana G. Powar M.B.B.S., D.C.P.  
Consultant Pathologist



# PARTH

PATHOLOGY LABORATORY  
(Computerised)

Shop No. 7, "Diwan Towers" Mangalwar Peth, Near Mirajkar Tikti, Opp. Nutan Marathi High School, Kolhapur. Mob. 9158529408, 9422047480, 9921285167

PT. NAME : MR. KRISHINA CHAVAN  
REF. BY : DR. MEDIWHEEL LIFE INS

DATE : 27/10/2023  
AGE : 46 Yrs. SEX : M  
PT. NO. : 203 271023

## EXAMINATION OF URINE

### Normal Range

### PHYSICAL EXAMINATION

Quantity	: 05 ml	
Colour	: Pale Yellow	
Appearance	: Clear	
Deposit	: Absent	
Reaction (pH)	: Acidic	
Specific Gravity	: 1.024	1.003 - 1.035

### CHEMICAL EXAMINATION

Proteins	: Absent	
Glucose	: Absent	
Ketone Bodies	: --	
Bile Salts	: Absent	Absent
Bile Pigments	: Absent	Absent
Urobilinogen	: --	
Occult Blood	: Absent	

### MICROSCOPIC EXAMINATION

Epithelial Cells	: 1 - 2 /hpf
Pus Cells	: 2 - 3 /hpf
Red Blood Cells	: Absent /hpf
Casts	: Absent
Crystals	: Absent
Amorphous Deposits	: Absent

### OTHER FINDINGS

Yeast Cells	: Absent
Trichomonas vaginalis	: Absent
Bacteria	: Absent
Mucus Threads	: Absent
Spermatozoa	: Absent

Dr. Vandana G. Powar  
M.B.B.S., D.C.P.  
Reg. No 68137  
**PATHOLOGIST**  
  
DR. VANDANA POWAR  
M.B.B.S., D.C.P.



All Biochemistry Tests Done By Computerised Auto Analyser

HAEMATOLOGY | CLINICAL PATHOLOGY | BIOCHEMISTRY | SEROLOGY | MICROBIOLOGY | HISTOPATHOLOGY

24 Hours Emergency Service

Home Service Available

Dr. Vandana G. Powar M.B.B.S., D.C.P.  
Consultant Pathologist



**PARTH**  
PATHOLOGY LABORATORY  
(Computerised)

Shop No. 7, "Diwan Towers" Mangalwar Peth, Near Mirajkar Tikti, Opp. Nutan Marathi  
High School, Kolhapur. Mob. 9158529408, 9422047480, 9921285167

PATIENT NAME:- KRISHNA CHAVAN

AGE - 46/SEX-MALE

REFERANCE :- MEDWHEEL LIFE INS.

DATE - 27/10/2023

**BIOCHEMISTRY**

NORMAL VALUE

SRUM VLDL - 35.2 mmol/L

10-50 mmol / L

Dr. Vandana G. Powar  
M.B.B.S., D.C.P.  
Reg. No. 68137



**PATHOLOGIST**

  
DR. VANDANA POWAR  
M.B.B.S., D.C.P.

All Biochemistry Tests Done By Computerised Auto Analyser

HAEMATOLOGY | CLINICAL PATHOLOGY | BIOCHEMISTRY | SEROLOGY | MICROBIOLOGY | HISTOPATHOLOGY

**24 Hours Emergency Service**

**Home Service Available**

Dr. Vandana G. Powar M.B.B.S., D.C.P.  
Consultant Pathologist



**PARTH**  
PATHOLOGY LABORATORY  
(Computerised)

Shop No. 7, "Diwan Towers" Mangalwar Peth, Near Mirajkar Tikti, Opp. Nutan Marathi  
High School, Kolhapur. Mob. 9158529408, 9422047480, 9921285167

PATIENT NAME:- KRISHNA CHAVAN

AGE - 46SEX-MALE

REFERANCE :- MEDWHEEL LIFE INS.

DATE - 27/10/2023

**BIOCHEMISTRY**

NORMAL VALUE

SERUM GAMMA. G. T : 23.1 mmol/L

10-50 mmol / L

Dr. Vandana G. Powar  
M.B.B.S., D.C.P.  
Reg. No. 68137  
**PATHOLOGIST**  
  
DR. VANDANA POWAR  
M.B.B.S., D.C.P.



All Biochemistry Tests Done By Computerised Auto Analyser

HAEMATOLOGY | CLINICAL PATHOLOGY | BIOCHEMISTRY | SEROLOGY | MICROBIOLOGY | HISTOPATHOLOGY

24 Hours Emergency Service

Home Service Available



Dr. Vandana G. Powar M.B.B.S., D.C.P.  
Consultant Pathologist



**PARTH**  
PATHOLOGY LABORATORY  
(Computerised)

Shop No. 7, "Diwan Towers" Mangalwar Peth, Near Mirajkar Tikli, Opp. Nutan Marathi  
High School, Kolhapur. Mob. 9158529408, 9422047480, 9921285167

**27/10/2023**

**THE ECG OF CLIENT- KRISHNA CHAVAN  
IS WITHIN NORMAL LIMIT**

**NO ABNORMAL FINDINGS ARE DETECTED**

Dr. Vandana G. Powar  
M.B.B.S., D.C.P.  
Reg No. 65137



**PATHOLOGIST**

DR. VANDANA POWAR  
M.B.B.S., D.C.P.

All Biochemistry Tests Done By Computerised Auto Analyser

HAEMATOLOGY | CLINICAL PATHOLOGY | BIOCHEMISTRY | SEROLOGY | MICROBIOLOGY | HISTOPATHOLOGY

**24 Hours Emergency Service**

**Home Service Available**

MYO-CLINIC MEDICAL CENTRE, KOLHAPUR [+91 9307 4 4]

KRISHNA D CHAVAN (46 M)

ID: 391

Date: 27-10-2023

Time: /

Chart Speed: 25 mm/sec

Filter: 35Hz

Mains Filter: ON

Ampli 10 m/mV

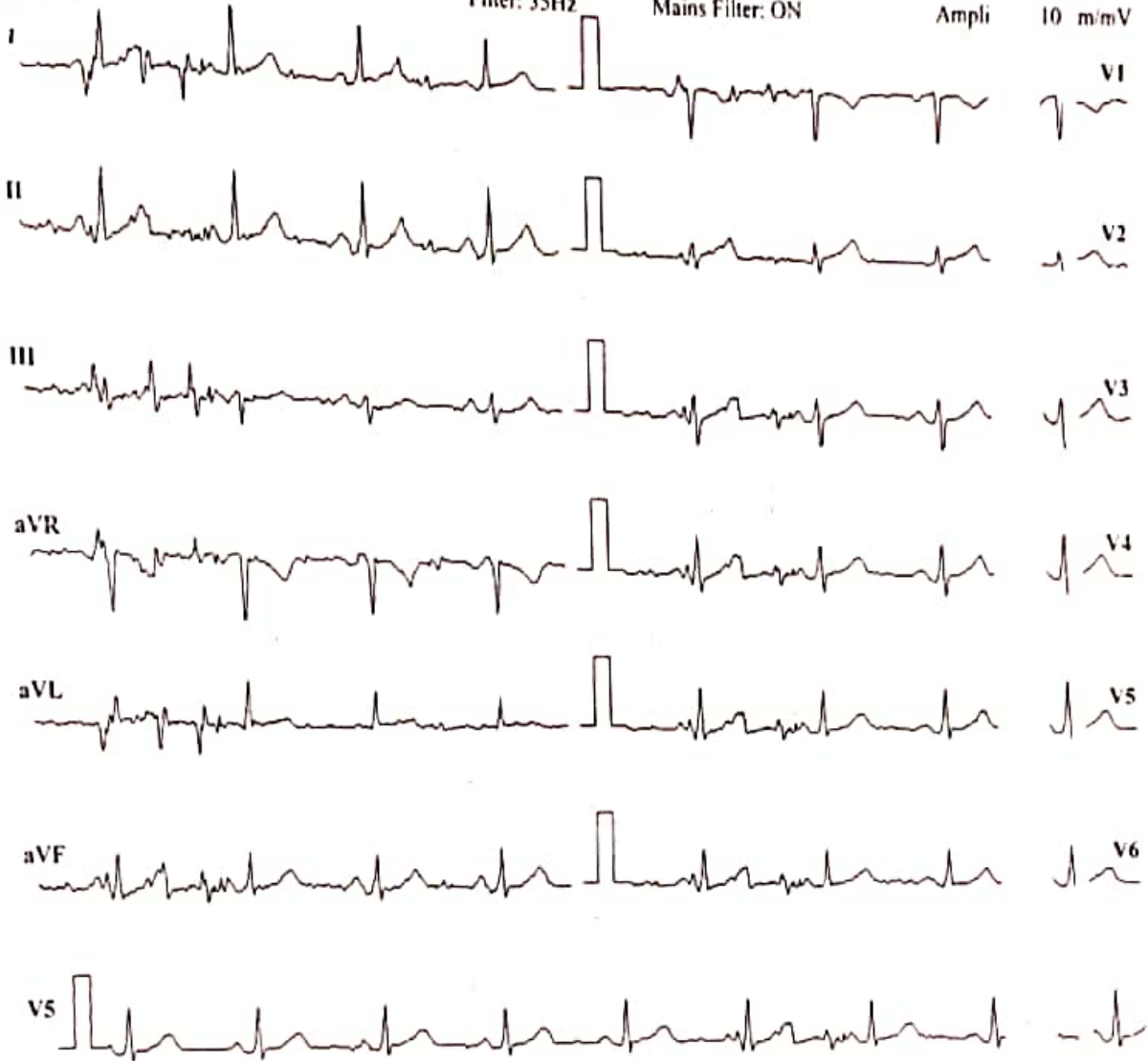

ISO = R - 60 ms, J = R + 60 ms, Post J = J + 80 ms

Lead	P(mV)	Q(mV)	R(mV)	S(mV)	T(mV)
I	-0.04	0.41	0.51	0.32	0.29
II	-0.08	0.51	0.28	0.16	0.35
III	-0.04	0.09	-0.23	-0.16	0.05
aVR	0.05	-0.43	-0.41	-0.27	-0.31
aVL	0	0.15	0.41	0.24	0.12
aVF	-0.04	0.31	0.04	0.01	0.23
V1	0.03	-0.25	-0.35	-0.24	-0.15
V2	-0.05	0.15	0.03	-0.04	0.24
V3	-0.07	0.16	-0.31	-0.23	0.21
V4	-0.05	0.33	-0.05	-0.07	0.24
V5	-0.08	0.51	0.28	0.16	0.35
V6	-0.04	0.29	0.15	0.09	0.17

Intervals (ms)

P-Q	Q-R-S	Q-T	I-T
56	42	288	28

Axis (deg)

P	QRS	T
38	11	39

HR: 78 bpm

BP: 120/80 mmHg

Interpretation: NORMAL

DR. SHANTANU S. PATIL

MBBS, D. ACC, KAJ  
Doctor: DR. SHANTANU S. PATIL  
CLINICAL CARDIOLOGIST

Reg. No. 2011040954



Patient Name : MR. KRISHNA CHAVAN

Date : 27 Oct 2023

Referred By : Dr. VANDANA POWAR

Age : 46 YEARS Sex : M

Clinically – FOR HEALTH CHECK UP .K/C/O DM.

### Abdomen Sonography

**LIVER** : is normal in size, shape, position and shows increased echogenicity. The contours are smooth. The parenchyma shows homogeneous echotexture. The intra – hepatic portal and venous system appears normal. The portal vein is normal and show hepatopetal flow. The intra-hepatic biliary radicals are not dilated. There is no focal mass lesion.

**GALL BLADDER**: is physiologically distended, normal in size and echotexture. There is no evidence of echoreflexive calculus in gall bladder. There is no abnormal biliary tree dilation noted. The portal vein & C.B.D appear normal. Wall thickness is normal. No e/o cholecystitis/calculus seen. PV measures -11 mm, CBD measures – 3 mm.

**PANCREAS**: is normal size, position & echotexture. The contours are smooth. There is no focal mass lesion seen. No pancreatitis or calcification.

**SPLEEN**: is normal in size, shape and echopattern. The contours are smooth. The splenic vein and portal vein are normal in calibre.

**KIDNEYS**: Both the kidneys are normal in size, shape and position and contours. There is no echoreflexive obstructing calculus seen on either sides nor hydronephrosis. Both visualized ureters appear to be normal. Parenchymal/cortical thickness is normal. Cortico -medullary differentiation is well maintained. Overlying bowel gases does not show further course of ureter. **Right kidney** measures- 94 x 42mm, **Left kidney** measures -98 x 47 mm.

**Urinary bladder** is physiologically distended, appears normal. No intraluminal abnormality.

**PROSTATE**: is normal size and uniform echotexture, measures 29 x 29 x 37 mm (weight-16 gms). The gland bulges urinary bladder base.

Aorta and IVC are normal. No e/o free fluid in peritoneal cavity. No ascites. No significant lymphadenopathy. Bowel loops appear normal in size with good peristalsis.

**Appendix** is not appreciated in today's study. Terminal ileum is well seen. No probe tenderness in right iliac fossa or anywhere in abdomen.

**IMPRESSION** : < FATTY LIVER – GRADE 1.

ADVICE - Clinical correlation and follow up if clinically needed.  
THANKS FOR REFERRAL. FEEDBACK IS WELCOME

*Neha*

**DR. NEHA S. GHORPADE**  
MBBS DMRE Reg. No. 79916  
Consulting Radiologist

**डॉ. नेहा घोरपडे**  
एम. बी. बी. एस., डी.एम.आर.ई (रेडीओलॉजिस्ट)  
रजि.नं.79916

परत येताना सर्व जुने रिपोर्ट्स, सोनोग्राफी रिपोर्ट्स अथवा एक्स-रे असल्यास बरोबर घेऊन येणे.



**MYO-CLINIC MEDICAL CENTRE, KOLHAPUR [+91 9307 4 4]**

**Name: KRISHNA D CHAVAN**

Date: 27-10-202

Age: 46

Gender: M

Height: 169 cms

Weight: 68 Kg

ID: 391

Clinical History: NO MEJOR ILLNESS

Medications: NO MEDS

**Test Details:**

Protocol: Bruce

Predicted Max HR: 174

Target HR: 147 (8

Exercise Time: 0:06:34

Achieved Max HR: 110 (63% of Pr. MHR)

Max BP: 130/70

Max BP x HR: 14300

Max Mets: 7.4

Test Termination Criteria:

**Protocol Details:**

Stage Name	Stage Time	METS	Speed kmph	Grade %	Heart Rate bpm	BP mmHg	RPP	Max ST I mm	Max nV	ST Slope
Supine	00:08	1	0	0	79	120/80	9480	1 II	15	
Standing	00:07	1	0	0	79	120/80	9480	0.7 II	15	
HyperVentilation	00:09	1	0	0	85	120/80	10200	1 II	15	
Pre-Test	00:13	1	1.6	0	92	120/80	11040	0.8 I	17	
Stage 1	03:00	4.7	2.7	10	89	120/80	10680	0.7 I	16	
Stage 2	03:00	7	4	12	102	130/80	13260	1 II	18	
Peak Exercise	00:34	7.4	5.5	14	110	130/70	14300	0.6 II	18	
Recovery1	01:00	1	0	0	88	130/70	11440	1.1 II	19	
Recovery2	01:00	1	0	0	78	120/70	9360	0.6 II	17	
Recovery3	01:00	1	0	0	89	120/60	10680	0.8 II	15	
Recovery4	00:02	1	0	0	72	120/60	8640	0.7 II	16	

**Interpretation**

The Patient Exercised according to Bruce Protocol for 0:06:34 achieving a work level of 7.4 METS. Resting Heart Rate, initially 79 bpm rose to a max. heart rate of 110bpm (63% of Predicted Maximum Heart Rate). Resting Blood Pressure of 120/80 mmHg, rose to a maximum Blood Pressure of 130/70 mmHg

GOOD EFFORT TOLERANCE  
 NORMAL INOTROPIC RESPONSE  
 NORMAL CHRONOTROPIC RESPONSE  
 THIR ACHIEVED ; ADEQUATE METS ACHIEVED  
 NO SIGNIFICANT ST SEGMENT CHANGES NOTED IN EXERCISE AND RECOVERY  
 TMT IS NEGATIVE FOR STRESS INDUCIBLE ISCHAEMIA AT GIVEN WORKLOAD

Ref. Doctor: MEDI WHEEL

**SCHILLER**

The Art of Diagnostics

DR. SHANTANU S. PALKAR

Doctor, DR SH PALKAR

Clinical Officer, Myo-Clinic Medical Centre, Kolhapur

MMC No. 2011070954

MYO-CLINIC MEDICAL CENTRE, KOLHAPUR [+91 9307257414]

KRISHNA D CHAVAN (46 M)

Bruce Protocol  
STLevel(mm) STSlope(mV/s)

ID: 391

Stage: Supine

Date: 27-10-2023

Speed: 0 km/h

Exec Time : 0 00 00

Slope: 0%

Stage Time: 00:08

THR: 147 bpm

HR: 79 bpm

BP: 120/80 mmHg

STLevel(mm) STSlope(mV/s)

V1 -0.4 -0.2

V2 0.7 0.2

V3 0.8 0.4

V4 0.8 0.4

V5 0.6 0.3

V6 0.5 0.2

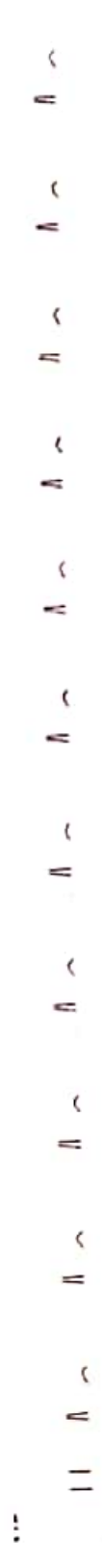

Schiller CardioStar CS-10 Version 3.4

Chart Speed: 25 mm/sec

Amplitude: 10mm/mV Filter: 35 Hz Main Filter: ON

IS0 = R . 60 ms I = R + 60 ms Post I = I + 80 ms

MYO-CLINIC MEDICAL CENTRE, KOLIAPUR [+91 9307257414]

KRISHNA D CHAVAN (46 M)

Bruce Protocol

STLevel(mm) STSlope(mV/s)

ID: 391

Date: 27-10-2023

Exec Time: 0:00:00

Stage Time: 00:07

HR: 79 bpm

BP: 120/80 mmHg

STLevel(mm) STSlope(mV/s)

Slope: 0%

THR: 147 bpm

Speed: 0

Stage: Standing

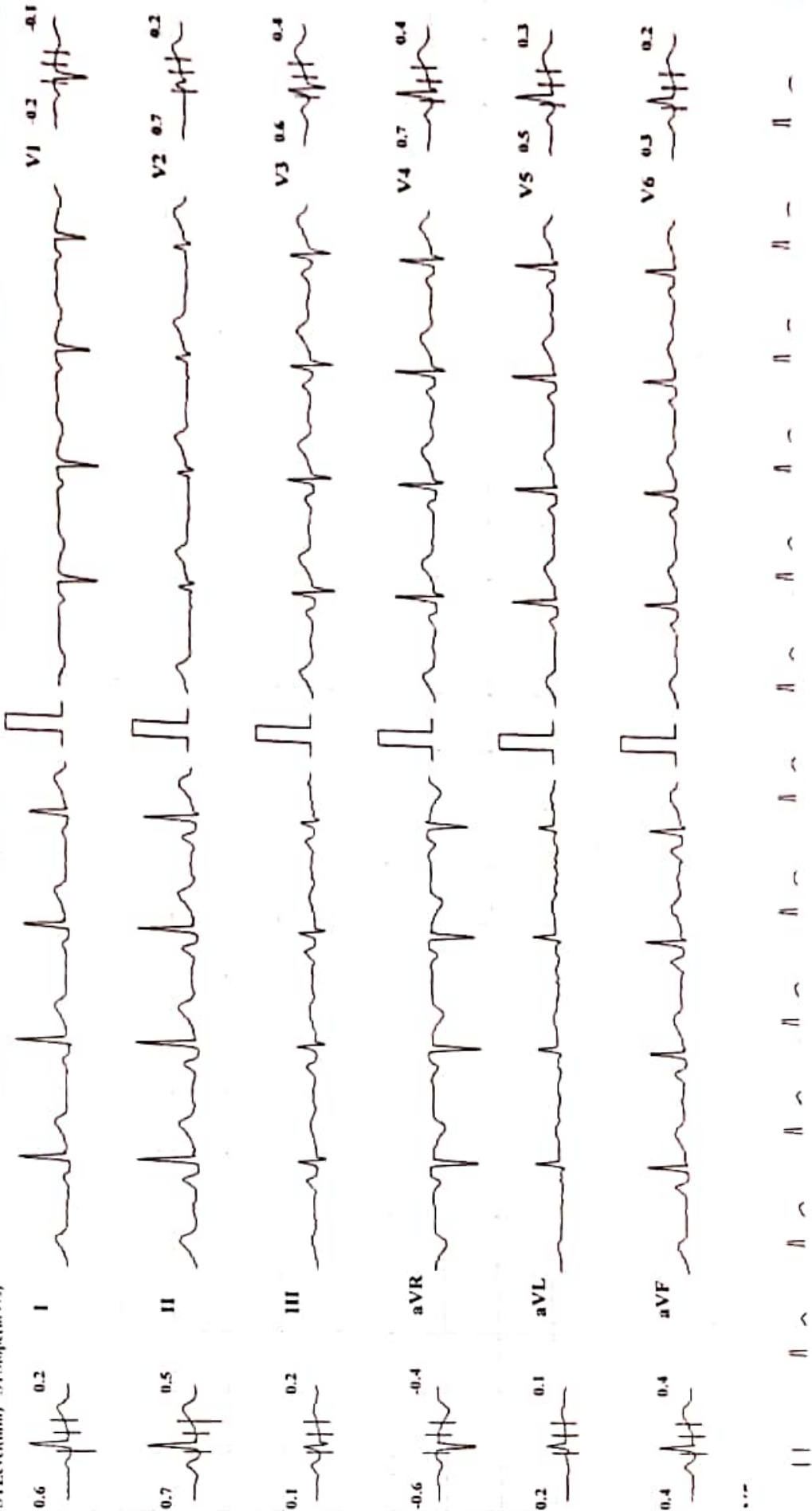

Chart Speed: 25 mm/sec

Amplitude: 10mm/mV

Filter: 35 Hz

Main Filter: ON

ISO: R - 60 ms, T - R + 60 ms, Post T - T + 80 ms

Software: CardioSoft V.10 Version 3.4

MYO-CLINIC MEDICAL CENTRE, KOLHAPUR [+91 9307257414]

HR: 85 bpm  
BP: 120/80 mmHg  
STLevel(mm) STSlope(mV/s)

KRISHNA D CHAVAN (46 M)  
ID: 391

Stage Time: 00:09  
TTR: 147 bpm

Exec Time: 0:00:00  
Slope: 0 %

Date: 27-10-2023  
Speed: 0

Stage: Hyper Ventilation

Bruce Protocol  
STLevel(mm) STSlope(mV/s)

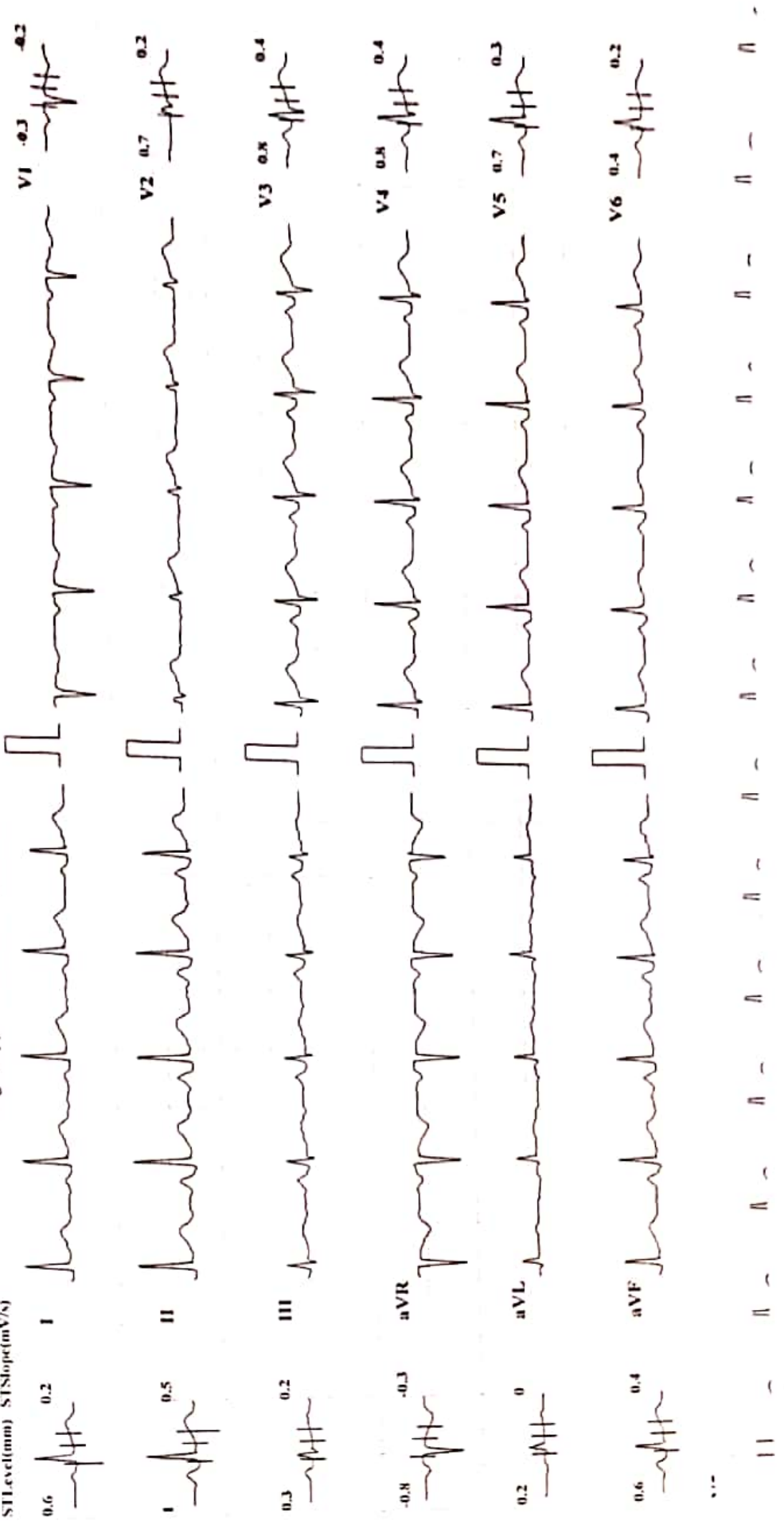

Chart Speed: 25 mm/sec      Amplitude: 10mm/mV      Filter: 35 Hz      Mains Filter: ON      ISO = R - 60ms      I = R + 60ms      Pwd I - I + 80ms

Schiller CardioSoft v 6.10 Version 3.4



MYO-CLINIC MEDICAL CENTRE, KOLHAPUR [+91 9307257414]

KRISHNA D CHAVAN (46 M)

ID: 391

Bruce Protocol

STLevel(mm) STSlope(mV/s)

Date: 27-10-2023

Exec Time: 0:03:00

Stage Time: 03:00

Speed: 2.7 kmph

Slope: 10%

THR: 147 bpm

HR: 89 bpm

BP: 120/80 mmHg

STLevel(mm) STSlope(mV/s)



Chart Speed: 25 mm/sec Amplitude: 10mm/mV Filter: 35 Hz Main Filter: ON P3 - P: 60ms T: 40ms

Shalby Foundation of SC&TC Version: 1.4



**MIYO-CLINIC MEDICAL CENTRE, KOLHAPUR [+91 9307257414]**

**KRISHNA D CHAVAN (46 M)**

ID: 391  
Bruce Protocol  
STLevel(mm) STSlope(mV/s)

Date: 27-10-2023  
Stage: 3 Peak Exercise  
Exec Time: 0 06:34  
Slope: 14 %

Stage Time: 00:34

THR: 147 bpm

**HR: 110 bpm**

BP 130/70 mmHg

STLevel(mm) STSlope(mV/s)

V1 -0.1 -0.4

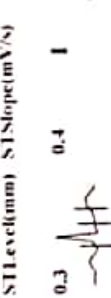

V2 0.5 0.2

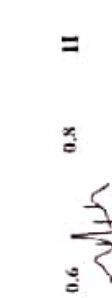

V3 0.5 0.7

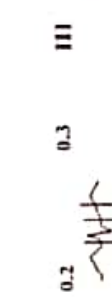

V4 0.4 0.7

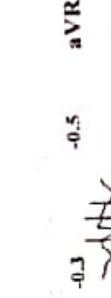

V5 0.4 0.6



V6 0.2 0.4

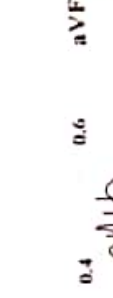

...

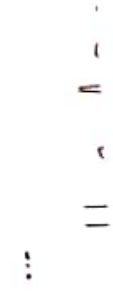

Chart Speed: 75 mm/sec

Amplitude: 10mm/mV

Filter: 35 Hz

Main Filter: ON

100ms 20ms 10ms 5ms

MIYO-CLINIC MEDICAL CENTRE, KOLHAPUR



MYO-CLINIC MEDICAL CENTRE, KOLHAPUR [+91 9307257414]

KRISHNA D CHAVAN (46 M)

Bruce Protocol

STLevel(mm) STSlope(mV/s)

ID: 391

Stage: Recovery2

Date: 27-10-2023

Speed: 0 kmph

Exec Time : 00:00

Slope: 0 %

Stage Time: 01:00

THR: 147 bpm

HR: 78 bpm

BP: 120/70 mmHg

STLevel(mm) STSlope(mV/s)

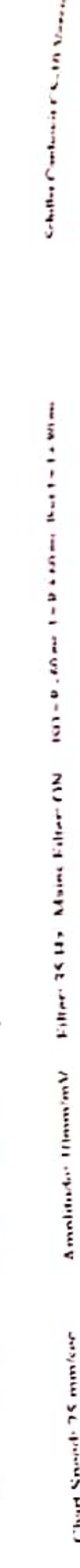
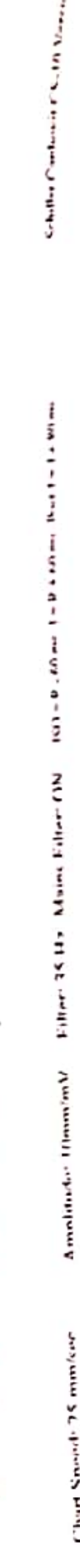
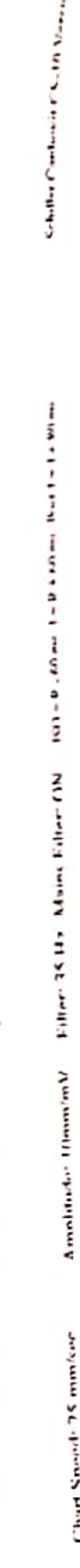
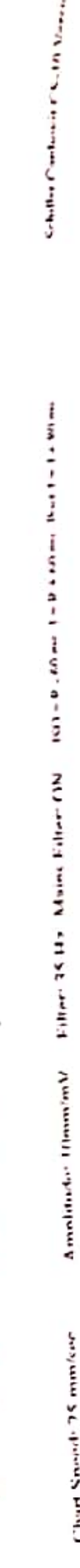
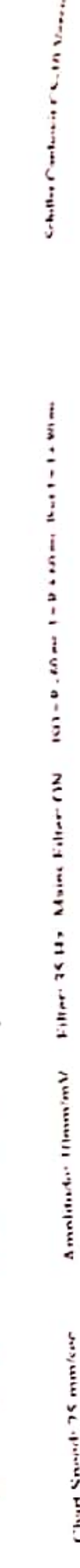
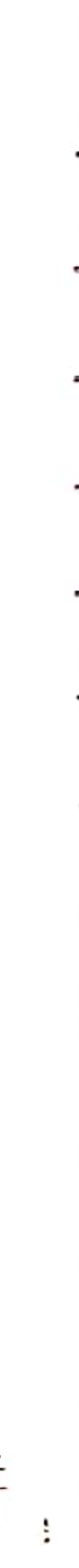
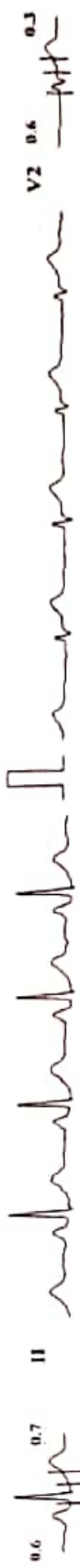

Chart Speed: 75 mm/sec      Amplitude: 10mm/mV      Filter: 35 Hz      Minus Filter: ON      (G) = 0.40 sec      1 = 0.40 sec      1 sec = 1.40 mm      Schiller Cardiovascular ECG Machine 3.4

MYO-CLINIC MEDICAL CENTRE, KOLHAPUR [+91 9307257414]

KRISHNA D CHAVAN (46 M)

ID: 391

Bruce Protocol

STLevel(mm) STSlope(mV/s)

Exec Time: 00:00

Slope: 0 %

Date: 27-10-2023

Speed: 0 kmph

Stage: Recovery3

Stage Time: 01:00

THR: 147 bpm

HR: 89 bpm

BP: 120/60 mmHg

STLevel(mm) STSlope(mV/s)

V1 -0.2 -0.2



V2 0.6 0.3

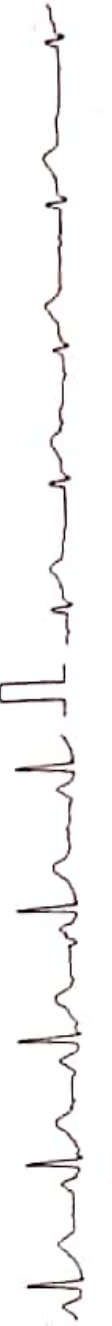

V3 0.5 0.3



V4 0.6 0.4

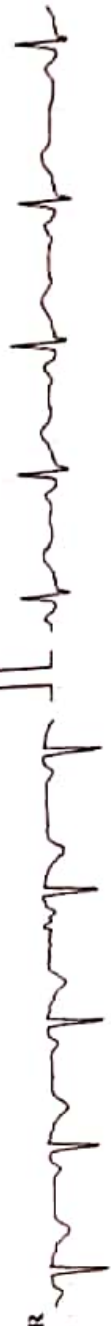

V5 0.5 0.4

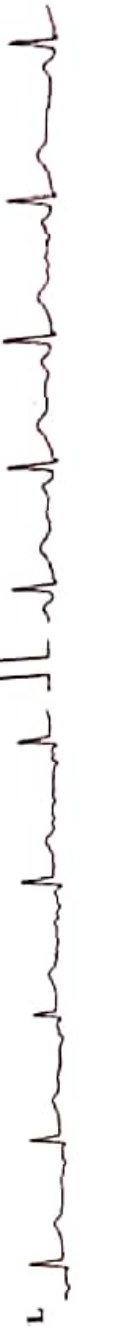

V6 0.4 0.2

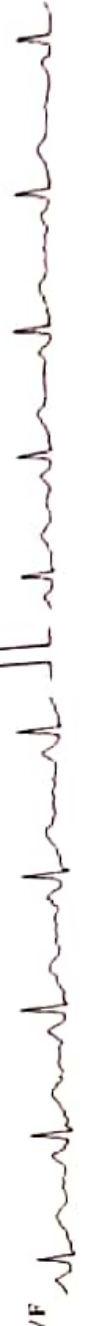

I

0.4



II

0.5



III

0.2



aVR

-0.4



aVL

0.1



aVF

0.3



...



Chart Speed: 25 mm/sec Amplitude: 10mm/mV Filter: 35 Hz Maxm Filter: 50 Hz V1-V6 10mm 100ms

Colson's Chart Paper (PSC-10) Size: 300mm x 300mm



 GPS Map Camera

**Kolhapur, Maharashtra, India**

Rajghat Rd, Mangalwar Peth, C Ward, Kolhapur, Maharashtra 416002,  
India

Lat 16.69281°

Long 74.224339°

27/10/23 10:14 AM GMT +05:30

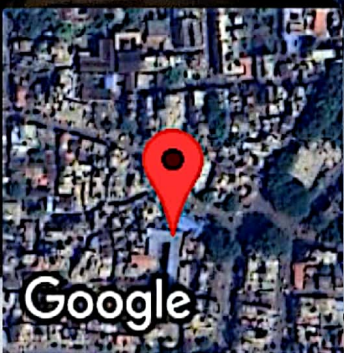

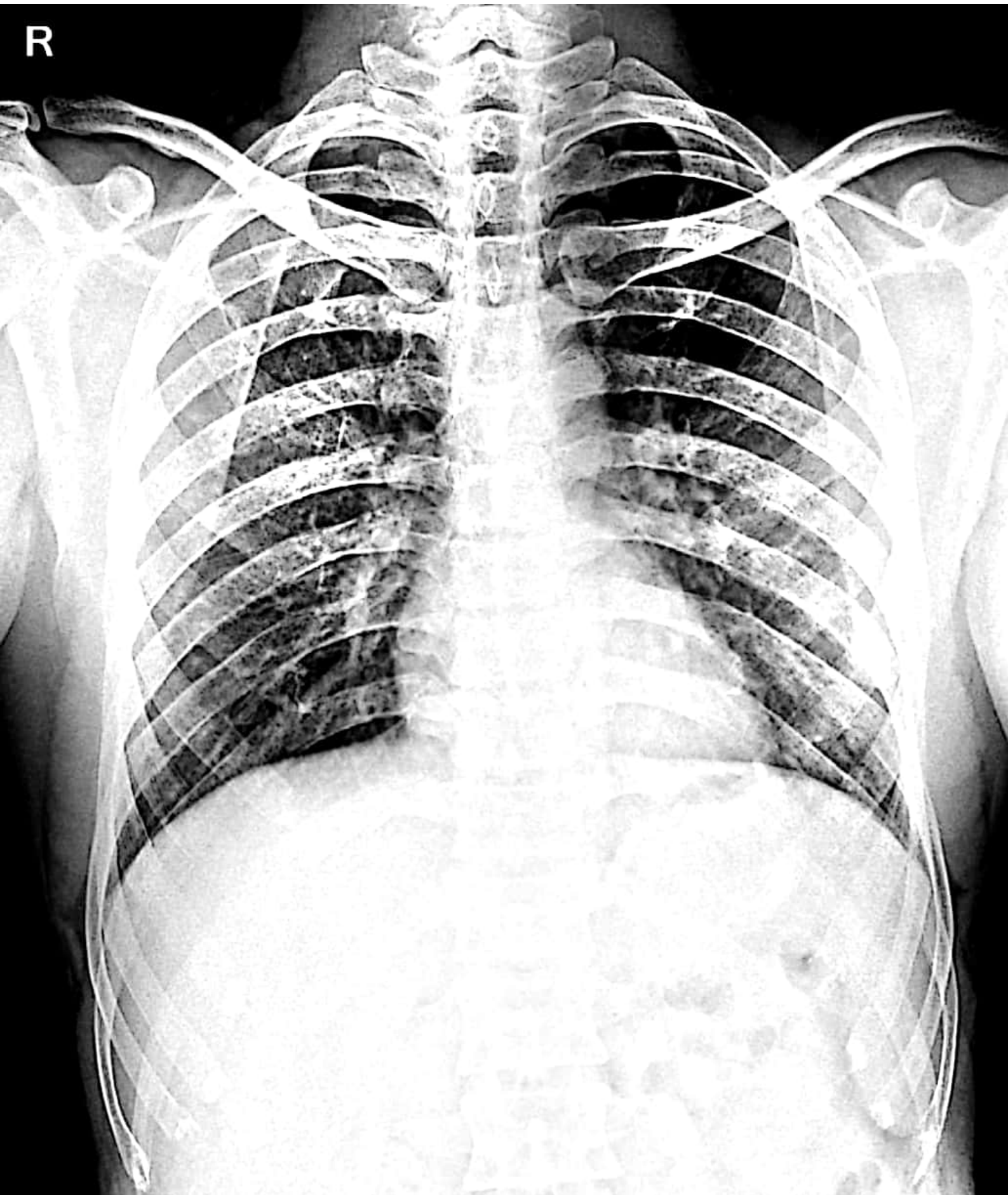





# SWARA DIGITAL

## X- RAY

All Types Of Digital, Portable X-rays And Procedural X-rays

PATEINT NAME : MR KRISHNA CHAVAN

AGE/SEX : 46Y/MALE

REF BY : PARTH LAB

DATE : 27/10/2023

### CHEST X-RAY PA

Both lungs fields are normal

Both costophrenic angles appear normal

The tracheal lucency is centrally placed

The mediastinal & diaphragmatic outlines appear normal.

The heart shadow is normal

Normal chesr xray

ADV: Clinical correlated

  
DR SAKSHAM GUPTA  
MBBS,MD Radio diagnosis FMF UK  
Consultant Radiologist

**Mob. 9890185675**

Address : Bramhanand, Near Tawanappa Patne High School, Rajarampur, 10 Galli, Kolhapur.



Corporate Office : HY PATHO LAB

CB 252, GROUND & FIRST FLOOR NARAINA, NEW DELHI 110028

7718962488

info@hypatholab.in

www.hypatholab.in

Toll Free No. : 18001030287

REPORT

PT Name : KRISHNA CHAVAN  
Ref By : DR. VANDANA POWAR  
Reg No : HL8800624102 / MH145  
Barcode : 20510822  
INV : THYROID PROFILE-5 (FT3 FT4 T3 T4 TSH)

Age : 46 Year | Sex : Male  
Registered on : 27-10-2023 02:37 PM  
Received on : 28-10-2023 09:28 AM  
Reported on : 28-10-2023 10:27 AM

SAMPLE COLLECTED AT :



SAMPLE : Serum

THYROID PROFILE-5 (FT3 FT4 T3 T4 TSH)

TEST DESCRIPTION	RESULT	UNITS	BIOLOGICAL REFERENCE RANGE
TOTAL TRIIODOTHYRONINE (T3) Method: CLIA	199	ng/dL	82 - 213 126 - 258 : 1 Yr - 5 Yr 96 - 227 : 6 Yr - 15 Yr 91 - 164 : 16 Yr - 18 Yr 60 - 181 : > 18 years <b>Pregnancy :</b> 1st Trimester : 81 - 190 2nd & 3rd Trimester:100 - 260
TOTAL THYROXINE (T4) Method: CLIA	9.6	µg/dl	6 - 12.23 <b>Pregnancy :</b> 1st Trimester : 6 - 16.5 2nd & 3rd Trimester: 6 - 18.5
THYROID STIMULATING HORMONE (TSH) Method: CLIA	1.99	µIU/ml	0.35 - 5.50 0.46 - 8.10 : 1 Yrs - 5 Yrs 0.36 - 5.80 : 6 Yrs - 18 Yrs 0.35 - 5.50 : 18 Yrs - 55 Yrs 0.50 - 8.90 : >55 yrs <b>Pregnancy Ranges-</b> 1st Trimester :0.37 - 3.6 2st Trimester:0.38 - 4.04
Triiodothyronine Free (FT3) Method: CLIA	3.6	pg/mL	2.3 - 4.2 Pregnancy 2.0 - 3.8
Thyroxine - Free (FT4) Method: CLIA	1.55	ng/dL	0.8 - 2.7 Adults (21 - 87 Yrs) Pregnancy 0.7 - 2.0 : First Trimester 0.5 - 1.6 : 2nd and 3rd Tri

NOTE-

Please correlate with clinical conditions.

--End of report--

Dr. Khande Tejal Abasaheb (MD PATH)  
Consultant Pathologist