

KAMBOJ HOSPITAL YAMUNANAGAR  
2023-04-08 09:27

ID :  
Name : *Mn Sanjay Kumar* Sex : *M* Age: *50y*  
Height: *cm* Weight: *kg* SYS/DIA:  
HR bpm : 59  
PR Interval ms : 156  
P Duration ms : 116  
QRS Duration ms : 85  
T Duration ms : 220  
QT/QTc (Bazett) ms : 417/413  
QTc (Hodge) ms : 415  
QTc (Framingham) ms : 414  
P/QRS/T Axis deg : 70.9/-28.6/21.7  
R(V5)/S(V1) mV : 0.87/0.49  
R(V5)+S(V1) mV : 1.36

**\*\*Report need physician confirm\*\***  
Sinus mode Bradycardia,  
Middling Left axis deviation,

25mm/s AC50Hz+DFT0.05Hz

Physician



# Health Assessment

Policy Number B06E37147

Member/Client Number 26724

## Member Information :

Name: MR. JAIN SANJAY KUMAR

Gender:  Male  Female  Transgender

Date of birth: 01-05-1971

## Identification:

Identity of the examinee has been verified by the way of:

PAN Card  Passport  Driving License  Election Card

Aadhaar card  Any other authorized document (specify) \_\_\_\_\_

Body Parameters	Reading
Waist Circumference (cm)	110 cm
Hip Circumference (cm)	112 cm
Hip Waist Ratio (HWR)	0.9
Blood Pressure (3 readings in interval of 5 minutes)	Reading 1 - Systolic/Diastolic
	Reading 2 - Systolic/Diastolic
	Reading 3 - Systolic/Diastolic
Do you or anyone you live with Smoke?	<input checked="" type="checkbox"/> Non-Smoker <input type="checkbox"/> Ex-Smoker <input type="checkbox"/> I Have lived with a smoker most of my life <input type="checkbox"/> 1 to 14 per day <input type="checkbox"/> More than 15 per day
Do you chew Tobacco	<input type="checkbox"/> Yes <input type="checkbox"/> No
Testing done on fasting blood sugar?	<input checked="" type="checkbox"/> Yes <input type="checkbox"/> No <u>by PP also</u>

In Time: 9:00 AM Out Time: 9:30 AM

## Declaration

I confirm that all of the above answers and statements are true and complete to the best of my knowledge and belief and no material facts concerning my past and present state of health and habits have been withheld & omitted. I also agree that any doctors, whether named above or not, who has attended or examined me or who may do so hereafter shall be and is hereby authorized and directed by me to disclose to the Company any information he may have acquired with regard to myself.

Date: 08-04-2023

Customer Signature



I, DR. Anuj Kamboj herein declare that I have conducted the physical examination of Mr. Sanjay Kumar Jain after due verification of his/her identity I further affirm that nothing has been misrepresented or concealed by me. I understand that the findings of the physical examination are significant since the findings are relevant for assessment of risk by the company and shall form part of the contract between the applicant and the company.

**DR. ANUJ KAMBOJ**

Date: 08-04-2023

MBBS, MD, FRC (Diabetology)  
 FRC (Diabetology), UK  
 Fellowship in Echocardiography  
 Regd. No. 13347

Signature & Diagnostic Centre Seal



Mob. : 9991010883

# HINDUSTAN LAB

With Fully Automatic Biochemistry BS240, BC20S Cell Counter, Electrolyte Etc.

Opp. ESI Hospital, Railway Road, Jagadhri - 135 003 (HARYANA)  
098166 70470

HL.....

Name	Mr Jain Sanjay Kumar	Age	52/M
Ref.By	Dr. Anuj Kamboj (M.D)	Dated	08/04/2023
Test Name	Result	Normal Value	
HB	16.4	F(10-14),M(12-16)gm%	
TLC	8400	4000-11000/Cumm	
DLC	NEUTROPHILS LYMPHOCYTES MONOCYTES EOSINOPHILS BASOPHILS	71 23 02 04 00	40-70% 20-45% 2-10% 1-6% 0-1%
PLT	2.03	1.5-4.5/Cumm Lac	
RBC	5.08	4.5-5.5 Lac/Cumm	
PCV	48.0	36-50	
MCV	94.4	83-101 fl	
MCH	32.3	27-32 pgl	
MCHC	34.2	31-35g/dl	
Blood Sugar (F)	91.0	mg.(70-110mg%)	
Blood Sugar PP/Random	108.8	mg.(110-150mg%)	
Blood Urea Nitrogen	23.3	6-24mg/dL	
S.Creatinine	1.2	0.5-1.5 mg%	
S.URIC ACID	3.6	2-5mg%	
BLOOD GROUP	AB+Ve		
E.S.R (Westergren hr)	18	0-20 mm/1 hr.	
HbA1c	6.0	Up to 6	
LIVER FUNCTION			
S.Bilirubin T	2.2	0.2-1.2 mg%	
S.Bilirubin D	1.6	0.0-0.8 mg%	
S.Bilirubin (I)	0.6	0.0 -0.4 mg%	
SGOT	60.1	5-40 Units/ml.	
SGPT	65.4	5-35 Units/ml.	
S.ALK Phosphatase	86.6	53-128 U/L	

Hindustan Lab.





Mob. : 9991010883

# HINDUSTAN LAB

With Fully Automatic Biochemistry BS240, BC20S Cell Counter, Electrolyte Etc.

Opp. ESI Hospital, Railway Road, Jagadhri - 135 003 (HARYANA)  
098166 70470

HL.....

<b>Name</b>	Mr Jain Sanjay Kumar	<b>Age</b>	52/M
<b>Ref.By</b>	Dr. Anuj Kamboj (M.D) *	<b>Dated</b>	08/04/2023
<b>Test Name</b>	<b>Result</b>	<b>Normal Value</b>	
<b>TOTAL PROTEIN</b>	TOTAL PROTEIN	8.0	6-8 mg%
	ALBUMIN	5.0	3.8-5.0 mg%
	GLOBULIN	3.0	2.3-3.5 g/100ml
<b>Lipid Profile</b>	S.Cholestrol	214.4	135-200mg%
	S.Triglyceride	158.7	<170 mg%
	HDL	42.8	40-75 mg%
	LDL	139.9	<100mg%
	VLDL	31.7	14-45mg%
<b>Cholestrol HDL Ratio</b>		5.0	3.0-5.0
<b>LDL/HDL Cholesterol Ratio</b>		3.27	mg/dl



Hindustan Lab.



Mob. : 9991010883

# HINDUSTAN LAB

With Fully Automatic Biochemistry BS240, BC20S Cell Counter, Electrolyte Etc.

Opp. ESI Hospital, Railway Road, Jagadhri - 135 003 (HARYANA) 098166 70470

HL.....

<b>Name</b>	Mr Jain Sanjay Kumar	<b>Age</b>	52/M
<b>Ref.By</b>	Dr. Anuj Kamboj (M.D) *	<b>Dated</b>	08/04/2023
<b>Test Name</b>		<b>Result</b>	<b>Normal Value</b>
<b>URINE PHYSICAL EXAM.</b>	VOLUME COLOUR SP. GRAVITY ODOUR REACTION TRANSPARENCY	10 ml Pale Yellow ----- Aromatic Acidic Clear	
<b>URINE CHEMICAL EXAM.</b>	ALBUMIN SUGAR KETONE BODIES BILE SALTS BILE PIGMENTS UROBILINOGEN BANCE JONE'S	Nil Nil ----- ----- ----- ----- -----	
<b>URINE MICROSCOPIC EXAM.</b>	PUS CELL ERYTHROCYTES EPITHELIAL CRYSTALS CASTS BACTERIA	1-2 Nil Rare Nil Nil Nil	
<b>URINE MICROSCOPIC</b>	CASTS,or OTHER	Nil	

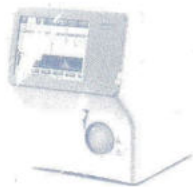





ISO 9001 : 2008 CERTIFIED LAB

**KOS Diagnostic Lab**  
(A Unit of KOS Healthcare)



**Dr. Vinay Chopra**  
MD (Pathology & Microbiology)  
Chairman & Consultant Pathologist

**Dr. Yugam Chopra**  
MD (Pathology)  
CEO & Consultant Pathologist

<b>NAME</b>	: MF. JAIN SANJAY KUMAR	<b>PATIENT ID</b>	: 1126631
<b>AGE/ GENDER</b>	: 52 YRS/MALE	<b>REG. NO./LAB NO.</b>	: 062304080055
<b>COLLECTED BY</b>	:	<b>REGISTRATION DATE</b>	: 08/Apr/2023 03:22 PM
<b>REFERRED BY</b>	:	<b>COLLECTION DATE</b>	: 08/Apr/2023 08:16PM
<b>BARCODE NO.</b>	: A0267675	<b>REPORTING DATE</b>	: 08/Apr/2023 09:38PM
<b>CLIENT CODE.</b>	: MICRO LAB		
<b>CLIENT ADDRESS</b>	: 48, OPPOSITE TEJALI ROAD, NEAR OM JEWELLERS, YAMUNA NAGAR -		

Test Name	Value	Unit	Biological Reference interval
-----------	-------	------	-------------------------------

**GAMMA GLUTAMYL TRANSPEPTIDASE (GGT)**

GAMMA GLUTAMYL TRANSFERASE (GGT): SERUM <i>by SZASZ, SPECTROPHOTOMETRY</i>	36.18	U/L	0.00 - 55.0
---	-------	-----	-------------

**Interpretation:-**

- Gamma-glutamyl transferase(GGT) helps to detect liver diseases & bile duct injury .Both ALP(Alkaline phosphatase) & GGT are elevated in bile duct injury & liver diseases but only ALP will be elevated in bone diseases, So if GGT is normal with high ALP ,the cause most likely to be bone disease.
- Increase GGT levels causes:-
  - Persons with alcohol abuse (used to screen alcohol abuse)
  - Certain drugs also increases GGT e.g. anticonvulsants,NSAIDs,antifungal drugs.
- Decrease GGT levels causes :-
  - Oral contraceptives & clofibrate can decrease GGT levels.



DR.VINAY CHOPRA  
CONSULTANT PATHOLOGIST

DR.YUGAM CHOPRA  
CONSULTANT PATHOLOGIST





**KOS Diagnostic Lab**  
(A Unit of KOS Healthcare)



**Dr. Vinay Chopra**  
MD (Pathology & Microbiology)  
Chairman & Consultant Pathologist

**Dr. Yugam Chopra**  
MD (Pathology)  
CEO & Consultant Pathologist

**NAME** : Mr. JAIN SANJAY KUMAR  
**AGE/ GENDER** : 52 YRS/MALE  
**COLLECTED BY** :  
**REFERRED BY** :  
**BARCODE NO.** : A0267675  
**CLIENT CODE.** : MICRO LAB  
**CLIENT ADDRESS** : 48, OPPOSITE TEJALI ROAD, NEAR OM JEWELLERS, YAMUNA NAGAR

**PATIENT ID** : 1126631  
**REG. NO./LAB NO.** : 062304080055  
**REGISTRATION DATE** : 08/Apr/2023 03:22 PM  
**COLLECTION DATE** : 08/Apr/2023 08:16PM  
**REPORTING DATE** : 08/Apr/2023 09:38PM

Test Name	Value	Unit	Biological Reference interval
-----------	-------	------	-------------------------------

**ENDOCRINOLOGY**

**THYROID FUNCTION TEST: TOTAL**

TRIIODOTHYRONINE (T3): SERUM <i>by CMIA (CHEMILUMINESCENT MICROPARTICLE IMMUNOASSAY)</i>	0.856	ng/mL	0.35 - 1.93
THYROXINE (T4): SERUM <i>by CMIA (CHEMILUMINESCENT MICROPARTICLE IMMUNOASSAY)</i>	5.04	µg/dL	4.87 - 12.60
THYROID STIMULATING HORMONE (TSH): SERUM <i>by CMIA (CHEMILUMINESCENT MICROPARTICLE IMMUNOASSAY)</i> 3rd GENERATION, ULTRASENSITIVE	5.052	µIU/mL	0.35 - 5.50

**INTERPRETATION:**

TSH levels are subject to circadian variation, reaching peak levels between 2-4 a.m and at a minimum between 6-10 pm. The variation is of the order of 50%. Hence time of the day has influence on the measured serum TSH concentrations. TSH stimulates the production and secretion of the metabolically active hormones, thyroxine (T4) and triiodothyronine (T3). Failure at any level of regulation of the hypothalamic-pituitary-thyroid axis will result in either underproduction (hypothyroidism) or overproduction (hyperthyroidism) of T4 and/or T3.

CLINICAL CONDITION	T3	T4	TSH
Primary Hypothyroidism:	Reduced	Reduced	Increased (Significantly)
Subclinical Hypothyroidism:	Normal or Low Normal	Normal or Low Normal	High
Primary Hyperthyroidism:	Increased	Increased	Reduced (at times undetectable)
Subclinical Hyperthyroidism:	Normal or High Normal	Normal or High Normal	Reduced

**LIMITATIONS:-**

- T3 and T4 circulates in reversibly bound form with Thyroid binding globulins (TBG), and to a lesser extent albumin and Thyroid binding Pre Albumin so conditions in which TBG and protein levels alter such as pregnancy, excess estrogens, androgens, anabolic steroids and glucocorticoids may falsely affect the T3 and T4 levels and may cause false thyroid values for thyroid function tests.
- Normal levels of T4 can also be seen in Hyperthyroid patients with :T3 Thyrotoxicosis, Decreased binding capacity due to hypoproteinemia or ingestion of certain drugs (eg: phenytoin, salicylates).
- Serum T4 levels in neonates and infants are higher than values in the normal adult, due to the increased concentration of TBG in neonate serum.
- TSH may be normal in central hypothyroidism, recent rapid correction of hyperthyroidism or hypothyroidism, pregnancy, phenytoin therapy.

TRIIODOTHYRONINE (T3)		THYROXINE (T4)		THYROID STIMULATING HORMONE (TSH)	
Age	Reference Range (ng/mL)	Age	Reference Range (µg/dL)	Age	Reference Range (µIU/mL)
0 - 7 Days	0.20 - 2.65	0 - 7 Days	5.90 - 18.58	0 - 7 Days	2.43 - 24.3
7 Days - 3 Months	0.36 - 2.59	7 Days - 3 Months	6.39 - 17.66	7 Days - 3 Months	0.58 - 11.00
3 - 6 Months	0.51 - 2.52	3 - 6 Months	6.75 - 17.04	3 Days - 6 Months	0.70 - 8.40
6 - 12 Months	0.74 - 2.40	6 - 12 Months	7.10 - 16.16	6 - 12 Months	0.70 - 7.00



*Chopra*  
**DR. VINAY CHOPRA**  
CONSULTANT PATHOLOGIST

*Chopra*  
**DR. YUGAM CHOPRA**  
CONSULTANT PATHOLOGIST





ISO 9001 : 2008 CERTIFIED LAB

# KOS Diagnostic Lab

(A Unit of KOS Healthcare)



**Dr. Vinay Chopra**  
MD (Pathology & Microbiology)  
Chairman & Consultant Pathologist

**Dr. Yugam Chopra**  
MD (Pathology)  
CEO & Consultant Pathologist

<b>NAME</b>	: Mr. JAIN SANJAY KUMAR	<b>PATIENT ID</b>	: 1126631
<b>AGE/ GENDER</b>	: 52 YRS/MALE	<b>REG. NO./LAB NO.</b>	: 062304080055
<b>COLLECTED BY</b>	:	<b>REGISTRATION DATE</b>	: 08/Apr/2023 03:22 PM
<b>REFERRED BY</b>	:	<b>COLLECTION DATE</b>	: 08/Apr/2023 08:16PM
<b>BARCODE NO.</b>	: A0267675	<b>REPORTING DATE</b>	: 08/Apr/2023 09:38PM
<b>CLIENT CODE.</b>	: MICRO LAB		
<b>CLIENT ADDRESS</b>	: 48, OPPOSITE TEJALI ROAD, NEAR OM JEWELLERS, YAMUNA NAGAR		

Test Name	Value	Unit	Biological Reference interval
1 - 10 Years	0.92 - 2.28	1 - 10 Years	6.00 - 13.80
11 - 19 Years	0.35 - 1.93	11 - 19 Years	4.87 - 13.20
> 20 years (Adults)	0.35 - 1.93	> 20 Years (Adults)	4.87 - 12.60
RECOMMENDATIONS OF TSH LEVELS DURING PREGNANCY ( $\mu$ U/mL)			
1st Trimester			0.10 - 2.50
2nd Trimester			0.20 - 3.00
3rd Trimester			0.30 - 4.10

### INCREASED TSH LEVELS:

1. Primary or untreated hypothyroidism may vary from 3 times to more than 100 times normal depending upon degree of hypofunction.
2. Hypothyroid patients receiving insufficient thyroid replacement therapy.
3. Hashimoto's thyroiditis
4. DRUGS: Amphetamines, iodine containing agents & dopamine antagonist.
5. Neonatal period, increase in 1st 2-3 days of life due to post-natal surge

### DECREASED TSH LEVELS:

1. Toxic multi-nodular goitre & Thyroiditis.
2. Over replacement of thyroid hormone in treatment of hypothyroidism.
3. Autonomously functioning Thyroid adenoma
4. Secondary pituitary or hypothalamic hypothyroidism
5. Psychiatric illness
6. Severe dehydration.
7. DRUGS: Glucocorticoids, Dopamine, Levodopa, T4 replacement therapy, Anti-thyroid drugs for thyrotoxicosis.
8. Pregnancy: 1st and 2nd Trimester



*Chopra*  
DR. VINAY CHOPRA  
CONSULTANT PATHOLOGIST

*Chopra*  
DR. YUGAM CHOPRA  
CONSULTANT PATHOLOGIST





ISO 9001 : 2008 CERTIFIED LAB

# KOS Diagnostic Lab

(A Unit of KOS Healthcare)



**Dr. Vinay Chopra**  
MD (Pathology & Microbiology)  
Chairman & Consultant Pathologist

**Dr. Yugam Chopra**  
MD (Pathology)  
CEO & Consultant Pathologist

<b>NAME</b>	: Mr. JAIN SANJAY KUMAR	<b>PATIENT ID</b>	: 1126631
<b>AGE/ GENDER</b>	: 52 YRS/MALE	<b>REG. NO./LAB NO.</b>	: 062304080055
<b>COLLECTED BY</b>	:	<b>REGISTRATION DATE</b>	: 08/Apr/2023 03:22 PM
<b>REFERRED BY</b>	:	<b>COLLECTION DATE</b>	: 08/Apr/2023 07:14PM
<b>BARCODE NO.</b>	:	<b>REPORTING DATE</b>	: 09/Apr/2023 05:11AM
<b>CLIENT CODE.</b>	: MICRO LAB		
<b>CLIENT ADDRESS</b>	: 48, OPPOSITE TEJALI ROAD, NEAR OM JEWELLERS, YAMUNA NAGAR		

Test Name	Value	Unit	Biological Reference interval
-----------	-------	------	-------------------------------

### TUMOUR MARKER

#### PROSTATE SPECIFIC ANTIGEN (PSA) - TOTAL

PROSTATE SPECIFIC ANTIGEN (PSA) - TOTAL: SERUM <i>by CLIA (CHEMILUMINESCENCE IMMUNOASSAY)</i>	0.42	ng/mL	0.00 - 4.00
---	------	-------	-------------

**INTERPRETATION:-**

Expected Values for the PSA	
Smokers	< 4 ng/ml
Non-smokers	< 4 ng/ml

1. Prostate-specific antigen (PSA) is a glycoprotein that is produced by the prostate gland, the lining of the urethra, and the bulbourethral gland.
2. Normally, very little PSA is secreted in the blood.

**INCREASED :-**

1. Increased in glandular size and tissue damage caused by benign prostatic hypertrophy.
  2. Prostatitis.
  3. Prostate cancer may increase circulating PSA levels.
- Patients with previously diagnosed prostate cancer, PSA testing is advocated as an early indicator of tumor recurrence and as an indicator of response to therapy.

**The test is also useful for initial screening for prostate cancer:-**

1. Total PSA levels < 2 ng/ml almost rule out the possibility of prostatic malignancy.
2. Total PSA levels between 2 and 10 ng/ml lie in the grey zone. Such values may be obtained in prostatitis, benign hyperplasia and malignancy. Further testing including a free PSA/PSA ratio and prostate biopsy is recommended for these patients for confirmation of the diagnosis.
3. Total PSA values >10 ng/ml are highly suspicious for prostate cancer but further testing, such as prostate biopsy, is needed to diagnose the exact pathology.



DR.VINAY CHOPRA  
CONSULTANT PATHOLOGIST

DR.YUGAM CHOPRA  
CONSULTANT PATHOLOGIST



ISO 9001 : 2008 CERTIFIED LAB

**KOS Diagnostic Lab**  
(A Unit of KOS Healthcare)



**Dr. Vinay Chopra**  
MD (Pathology & Microbiology)  
Chairman & Consultant Pathologist

**Dr. Yugam Chopra**  
MD (Pathology)  
CEO & Consultant Pathologist

<b>NAME</b>	: MR. JAIN SANJAY KUMAR	<b>PATIENT ID</b>	: 1126631
<b>AGE/ GENDER</b>	: 52 YRS/MALE	<b>REG. NO./LAB NO.</b>	: 062304080055
<b>COLLECTED BY</b>	:	<b>REGISTRATION DATE</b>	: 08/Apr/2023 03:22 PM
<b>REFERRED BY</b>	:	<b>COLLECTION DATE</b>	: 08/Apr/2023 08:17PM
<b>BARCODE NO.</b>	: A0267676	<b>REPORTING DATE</b>	: 09/Apr/2023 09:22AM
<b>CLIENT CODE.</b>	: MICRO LAB		
<b>CLIENT ADDRESS</b>	: 48, OPPOSITE TEJALI ROAD, NEAR OM JEWELLERS, YAMUNA NAGAR		

Test Name	Value	Unit	Biological Reference interval
-----------	-------	------	-------------------------------

### CLINICAL PATHOLOGY

#### STOOL ROUTINE AND MICROSCOPIC EXAMINATION

##### PHYSICAL EXAMINATION

COLOUR / APPEARANCE	YELLOWISH BROWN	YELLOWISH BROWN
CONSISTENCY	SOFT	SEMI- FORMED/FORMED
PUS	ABSENT	ABSENT
MUCOUS	ABSENT	ABSENT
BLOOD	NEGATIVE (-ve)	NEGATIVE (-ve)
PARASITES	NOT SEEN	NOT SEEN

##### MICROSCOPIC EXAMINATION

PUS CELLS <i>by MICROSCOPY</i>	NEGATIVE (-ve)	/HPF	0 - 5
RED BLOOD CELLS (RBCs) <i>by MICROSCOPY</i>	NEGATIVE (-ve)	/HPF	0 - 3
OVA <i>by MICROSCOPY</i>	NOT SEEN		NOT SEEN
CYSTS <i>by MICROSCOPY</i>	NOT SEEN		NOT SEEN
STOOL FOR VIBRIO CHOLERA <i>by MICROSCOPY</i>	NO DARTING MOTILITY SEEN		
STOOL FOR FAT GLOBULES <i>by MICROSCOPY</i>	NOT SEEN		NOT SEEN

\*\*\* End Of Report \*\*\*



DR.VINAY CHOPRA

DR.YUGAM CHOPRA



# KAMBOJ HEART CENTRE AND MULTISPECIALITY HOSPITAL

Opposite ESI Hospital, Railway Road, Jagadhari, Yamunanagar

PATIENT ID : 26724  
PATIENT NAME : mr sanjay kumar jain 50/M

Summary Report

Report time : 10:24 am  
April 08, 2023 10:13 am

PROTOCOL : BRUCE  
PATIENT HEIGHT : 175 Cm      PATIENT WEIGHT : 98.00 Kg  
PATIENT ADD. : vill jandkhera ( saharanpur)

Ref. By : Not Applicable  
( Not Applicable )

OBJECT OF TEST : CHEST PAIN SCREENING  
RISK FACTOR : NIL  
ACTIVITY : NORMAL  
MEDICATION : nil  
BRIEF HISTORY : nil  
OTHER INVESTIGATION : NORMAL  
REASON FOR TERMINATION : TEST OF COMPLATION  
EXERCISE TOLERANCE : GOOD  
EXERCISE INDUCED ARRHYTHMIA : NIL  
HAEMO RESPONSE : NORMAL  
CHRONO RESPONSE : NORMAL  
FINAL IMPRESSION : TMT NEGATIVE FOR INDUCIBLE ISCHEMIA

  
**DR. ANUJ KAMBOJ**  
MBBS, MD, FICP (Cardiology)  
PGDADC (Diabetology, UK)  
Fellowship in Echocardiography  
Registration No. 51354  
**DR ANUJ KAMBOJ**  
MBBS,MD,FICC CARDIOLOGY

# KAMBOJ HEART CENTRE AND MULTISPECIALITY HOSPITAL

Opposite ESI Hospital, Railway Road, Jagadhari, Yamunanagar

PATIENT ID : 26724  
 PATIENT NAME : mr sanjay kumar jain 50/M

Summary Report

Report time : 10:24 am  
 April 08, 2023 10:13 am

PROTOCOL : BRUCE  
 PATIENT HEIGHT : 175 Cm      PATIENT WEIGHT : 98.00 Kg  
 PATIENT ADD. : vill jandkhera ( saharanpur)

Ref. By : Not Applicable  
 ( Not Applicable )

Stage	Stage Time	Speed (Kmph) / Grade ( % )	HR bpm	BP mmHg	R.P.P. X 1000	METS	ST Level I	Stage Comments
Pre-Test	02:20	0.00 / 0.00	74	0 / 0	0	1.00	0.35	
Supine	00:07	0.00 / 0.00	73	0 / 0	0	1.00	0.45	
Standing	00:05	0.00 / 0.00	74	0 / 0	0	1.00	0.45	
HyperVentilation	00:30	0.00 / 0.00	74	0 / 0	0	1.00	0.35	
Wait For Exercise	00:06	0.00 / 0.00	73	0 / 0	0	1.00	0.35	
Exercise Stage 1	02:32	2.70 / 10.00	122	137 / 88	16	5.10	0.55	
Exercise Stage 2	02:23	4.00 / 12.00	137	137 / 88	18	6.60	0.58	
Exercise Stage 3	02:37	5.50 / 14.00	151	142 / 90	21	9.10	1.03	
Peak Exercise	00:29	6.80 / 16.00	158	142 / 90	22	10.00	0.68	
Recovery 1	01:00	0.00 / 0.00	150	142 / 90	21	1.00	1.10	

TOTAL EXER TIME : 8 : 1 min      MAX HR : 161 bpm (94.71 % of 170 bpm)      MAX BP : 142 / 90 mmHg  
 MAX WORKLOAD : 10.00      DISTANCE COVERED : 0.57 Km      DOUBLE PRODUCT : 22862.00

  
**DR. ANUJ KAMBOJ**  
 MBBS, MD, FICC (Cardiology)  
 PGDADC (Diabetology, UK)  
 Fellowship in Echocardiography  
 Regd. No. 51354  
**DR ANUJ KAMBOJ**  
**MBBS,MD,FICC CARDIOLOGY**



# KAMBOJ HEART CENTRE AND MULTISPECIALITY HOSPITAL

PATIENT ID : 26724 HEIGHT : 175 Cm WEIGHT : 98.00 Kg

Linked Median Report

April 08, 2023

10:13 am

PATIENT NAME : mr sanjay kumar jain 50/M

Report time : 10:13 am

PROTOCOL : BRUCE

STAGE : Pre-Test

ST Levels (mm) / ST Slope (mV/s) measured at 80 ms Post J

PHASE TIME : 00:08

STAGE DURATION : 00:00

HR : 81 bpm

QRS Lead : V5

SPEED: 0.0 kmph

GRADE: 0.0

BP : 0 / 0 mmHg

METs : 1.00



I 0.58 / 0.64

aVR -1.00 / -1.21

V1 -0.06 / -0.48

V4 1.29 / 0.89



II 1.35 / 0.73

aVL -0.10 / 0.16

V2 1.39 / 0.64

V5 1.10 / 0.73

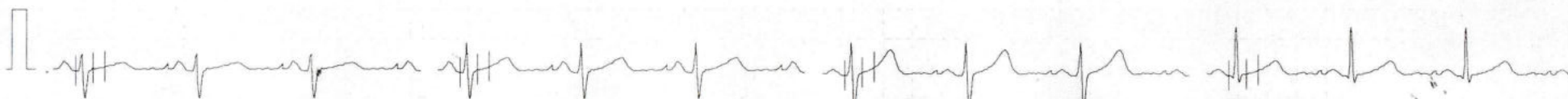

III 0.77 / 0.08

aVF 1.06 / 0.40

V3 1.42 / 0.81

V6 0.87 / 0.64



10mm/mv, 25mm/sec

100 Hz

NASAN (C) ST-Win Standard BL 6.4, Unit Ver 0.00

# KAMBOJ HEART CENTRE AND MULTISPECIALITY HOSPITAL

PATIENT ID : 26724 HEIGHT : 175 Cm WEIGHT : 98.00 Kg

Linked Median Report

April 08, 2023

10:13 am

PATIENT NAME : mr sanjay kumar jain 50/M

Report time

: 10:16 am

PROTOCOL : BRUCE

STAGE : Wait For Exercise

ST Levels (mm) / ST Slope (mV/s) measured at 80 ms Post J

PHASE TIME : 03:11

SPEED: 0.0 kmph

STAGE DURATION : 00:00

GRADE: 0.0

HR : 73 bpm

BP : 0 / 0 mmHg

QRS Lead : V5

METs : 1.00

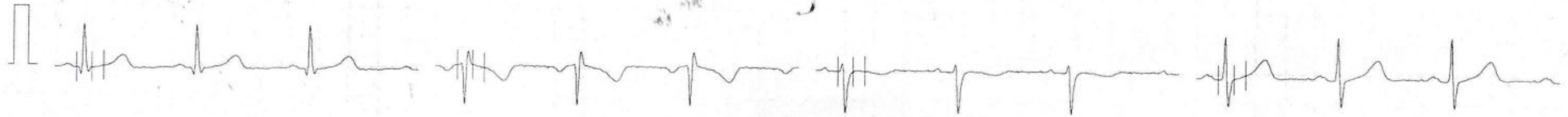

I 0.35 / 0.08

aVR -0.48 / -0.73

V1 0.13 / -0.24

V4 0.81 / 0.81

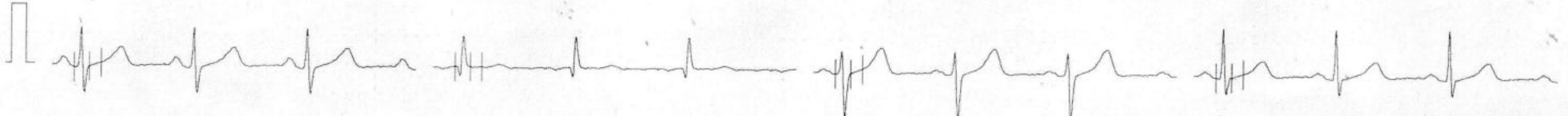

II 0.81 / 0.81

aVL -0.03 / -0.32

V2 0.87 / 0.97

V5 0.64 / 0.73



III 0.42 / 0.40

aVF 0.61 / 0.64

V3 0.87 / 0.81

V6 0.48 / 0.40



10mm/mv, 25mm/sec

100 Hz

NASAN (C) ST-Win Standard BL 6.4, Unit Ver 0.00



# KAMBOJ HEART CENTRE AND MULTISPECIALITY HOSPITAL

PATIENT ID : 26724 HEIGHT : 175 Cm WEIGHT : 98.00 Kg

Linked Median Report

April 08, 2023

10:13 am

PATIENT NAME : mr sanjay kumar jain 50/M

Report time : 10:16 am

PROTOCOL : BRUCE  
STAGE : Exercise Stage 1  
ST Levels (mm) / ST Slope (mV/s) measured at 80 ms Post J

PHASE TIME : 02:32 SPEED: 2.7 kmph  
STAGE DURATION : 00:08 GRADE: 10.0  
HR : 76 bpm BP : 0 / 0 mmHg  
QRS Lead : V5 METs : 3.40

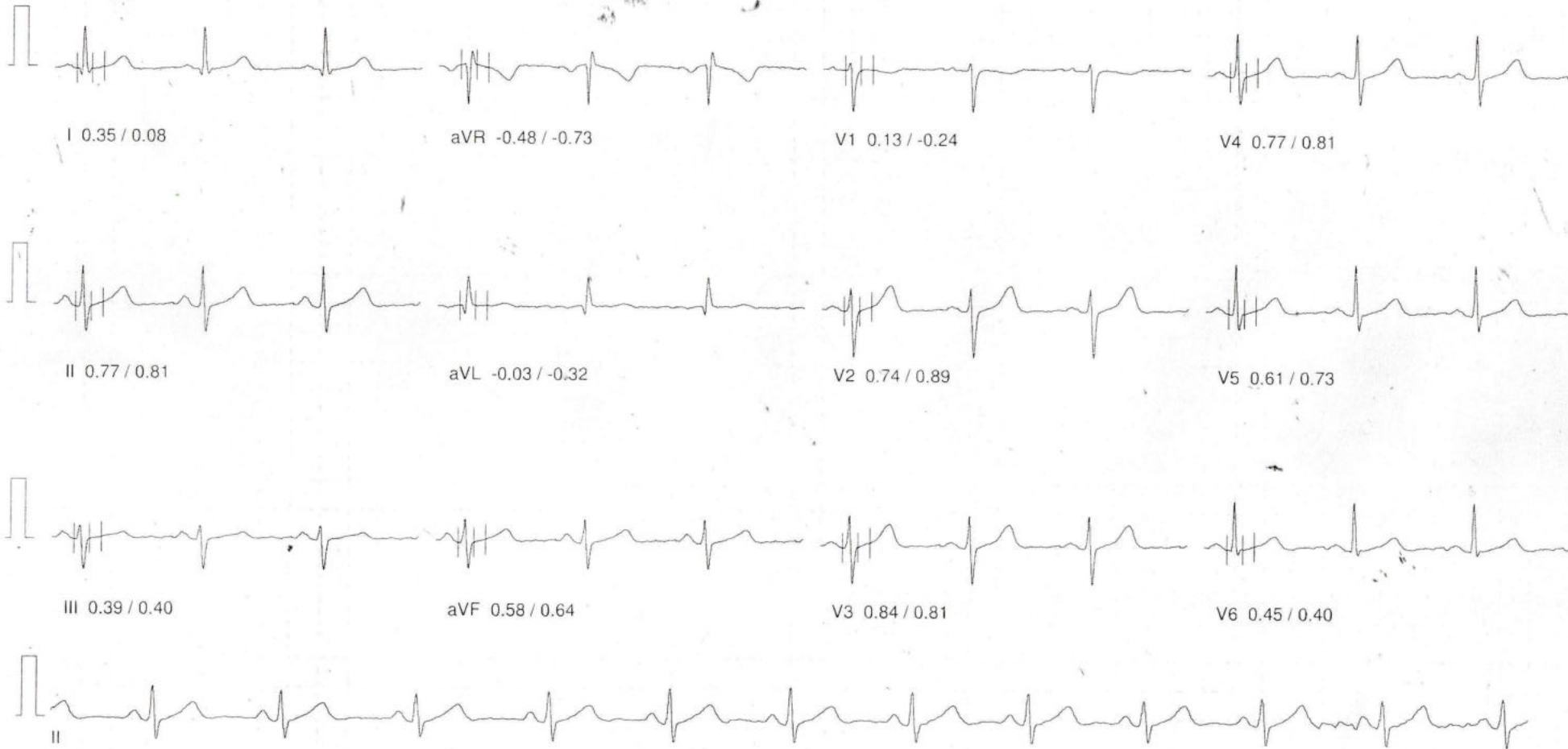

10mm/mv, 25mm/sec

100 Hz

NASAN (C) ST-Win Standard BL 6.4, Unit Ver 0.00

# KAMBOJ HEART CENTRE AND MULTISPECIALITY HOSPITAL

PATIENT ID : 26724 HEIGHT : 175 Cm WEIGHT : 98.00 Kg

Linked Median Report

April 08, 2023

10:13 am

PATIENT NAME : mr sanjay kumar jain 50/M

Report time

10:19 am

PROTOCOL : BRUCE

STAGE : Exercise Stage 2

ST Levels (mm) / ST Slope (mV/s) measured at 80 ms Post J

PHASE TIME : 04:56

SPEED: 4.0 kmph

STAGE DURATION : 00:08

GRADE: 12.0

HR : 123 bpm

BP : 137 / 88 mmHg

QRS Lead : V5

METs : 5.10

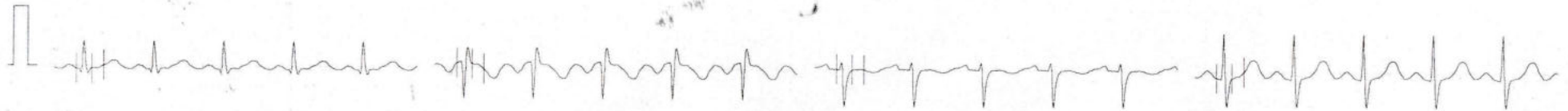

I 0.61 / 0.16

aVR -1.06 / -2.01

V1 -0.13 / -0.32

V4 1.10 / 0.97

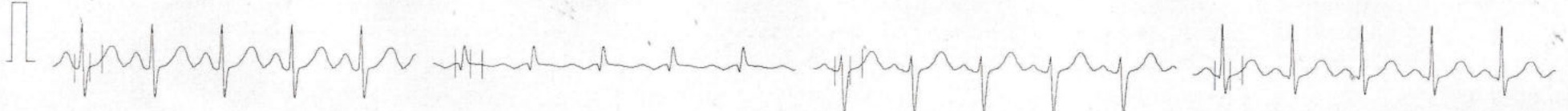

II 1.64 / 0.64

aVL -0.16 / -0.16

V2 1.35 / 1.21

V5 1.03 / 0.73

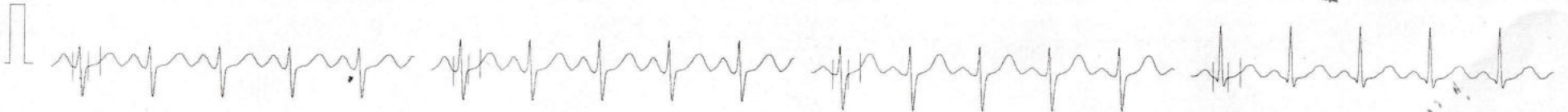

III 1.00 / 0.64

aVF 1.35 / 0.73

V3 1.16 / 1.13

V6 0.77 / 0.48



10mm/mv, 25mm/sec

100 Hz

NASAN (C) ST-Win Standard BL 6.4, Unit Ver 0.00





ISO 9001 : 2008 CERTIFIED LAB

**KOS Diagnostic Lab**  
(A Unit of KOS Healthcare)



**Dr. Vinay Chopra**  
MD (Pathology & Microbiology)  
Chairman & Consultant Pathologist

**Dr. Yugam Chopra**  
MD (Pathology)  
CEO & Consultant Pathologist

<b>NAME</b>	: MR. JAIN SANJAY KUMAR	<b>PATIENT ID</b>	: 1126631
<b>AGE/ GENDER</b>	: 52 YRS/MALE	<b>REG. NO./LAB NO.</b>	: 062304080055
<b>COLLECTED BY</b>	:	<b>REGISTRATION DATE</b>	: 08/Apr/2023 03:22 PM
<b>REFERRED BY</b>	:	<b>COLLECTION DATE</b>	: 08/Apr/2023 08:17PM
<b>BARCODE NO.</b>	: A0267676	<b>REPORTING DATE</b>	: 09/Apr/2023 09:22AM
<b>CLIENT CODE.</b>	: MICRO LAB		
<b>CLIENT ADDRESS</b>	: 48, OPPOSITE TEJALI ROAD, NEAR OM JEWELLERS, YAMUNA NAGAR		

Test Name	Value	Unit	Biological Reference interval
-----------	-------	------	-------------------------------

### CLINICAL PATHOLOGY

#### STOOL ROUTINE AND MICROSCOPIC EXAMINATION

##### PHYSICAL EXAMINATION

COLOUR / APPEARANCE	YELLOWISH BROWN	YELLOWISH BROWN
CONSISTENCY	SOFT	SEMI- FORMED/FORMED
PUS	ABSENT	ABSENT
MUCOUS	ABSENT	ABSENT
BLOOD	NEGATIVE (-ve)	NEGATIVE (-ve)
PARASITES	NOT SEEN	NOT SEEN

##### MICROSCOPIC EXAMINATION

PUS CELLS <i>by MICROSCOPY</i>	NEGATIVE (-ve)	/HPF	0 - 5
RED BLOOD CELLS (RBCs) <i>by MICROSCOPY</i>	NEGATIVE (-ve)	/HPF	0 - 3
OVA <i>by MICROSCOPY</i>	NOT SEEN		NOT SEEN
CYSTS <i>by MICROSCOPY</i>	NOT SEEN		NOT SEEN
STOOL FOR VIBRIO CHOLERA <i>by MICROSCOPY</i>	NO DARTING MOTILITY SEEN		
STOOL FOR FAT GLOBULES <i>by MICROSCOPY</i>	NOT SEEN		NOT SEEN

\*\*\* End Of Report \*\*\*



DR.VINAY CHOPRA

DR.YUGAM CHOPRA

# KAMBOJ HEART CENTRE AND MULTISPECIALITY HOSPITAL

PATIENT ID : 26724 HEIGHT : 175 Cm WEIGHT : 98.00 Kg

Linked Median Report

April 08, 2023

10:13 am

PATIENT NAME : mr sanjay kumar jain 50/M

Report time

10:21 am

PROTOCOL : BRUCE

STAGE : Exercise Stage 3

T Levels (mm) / ST Slope (mV/s) measured at 80 ms Post J

PHASE TIME : 07:34

SPEED: 5.5 kmph

STAGE DURATION : 00:08

GRADE: 14.0

HR : 137 bpm

BP : 137 / 88 mmHg

QRS Lead : V5

METs : 6.60



10mm/mv, 25mm/sec

100 H

NASAN (C) ST-Win Standard BL 6.4, Unit Ver 0.00



# KAMBOJ HEART CENTRE AND MULTISPECIALITY HOSPITAL

PATIENT ID : 26724 HEIGHT : 175 Cm WEIGHT : 98.00 Kg

Linked Median Report

April 08, 2023

10:13 am

PATIENT NAME : mr sanjay kumar jain 50/M

Report time : 10:24 am

PROTOCOL : BRUCE

STAGE : Peak Exercise

ST Levels (mm) / ST Slope (mV/s) measured at 80 ms Post J

PHASE TIME : 08:03

SPEED: 6.8 kmph

STAGE DURATION : 00:08

GRADE: 16.0

HR : 150 bpm

BP : 142 / 90 mmHg

QRS Lead : V5

METs : 9.10

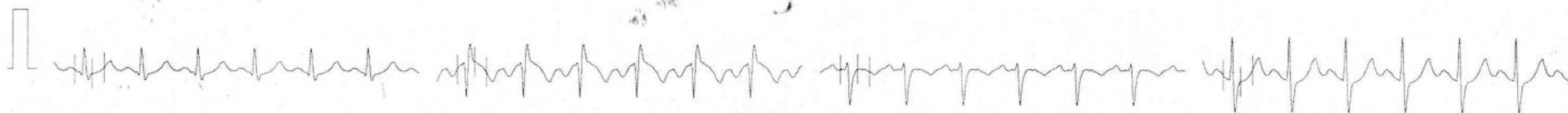

I 0.35 / 0.64

aVR -0.45 / -2.90

V1 -0.39 / -1.37

V4 0.90 / 1.29

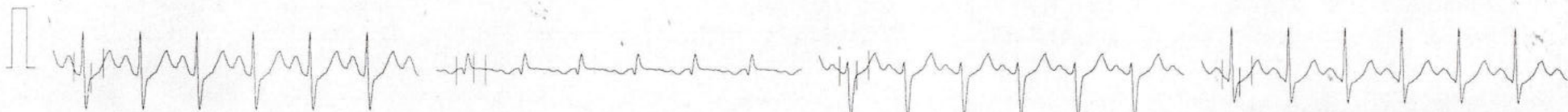

II 0.64 / 2.26

aVL 0.16 / -0.48

V2 1.06 / 1.61

V5 0.68 / 1.77

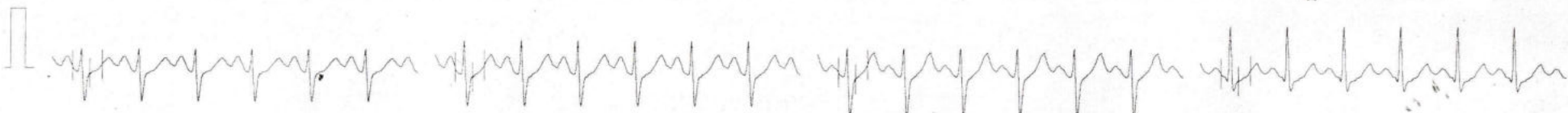

III 0.16 / 1.05

aVF 0.39 / 1.77

V3 1.32 / 2.34

V6 0.52 / 1.53



II

10mm/mv, 25mm/sec

100 Hz

NASAN (C) ST-Win Standard BL 6.4, Unit Ver 0.00

# KAMBOJ HEART CENTRE AND MULTISPECIALITY HOSPITAL

PATIENT ID : 26724 HEIGHT : 175 Cm WEIGHT : 98.00 Kg

Linked Median Report

April 08, 2023

10:13 am

PATIENT NAME : mr sanjay kumar jain 50/M

Report time

10:24 am

PROTOCOL : BRUCE

STAGE : Recovery 1

ST Levels (mm) / ST Slope (mV/s) measured at 76 ms Post J

PHASE TIME : 08:03

SPEED: 0.0 kmph

STAGE DURATION : 00:08

GRADE: 0.0

HR : 160 bpm

BP : 142 / 90 mmHg

QRS Lead : V5

METs : 1.00

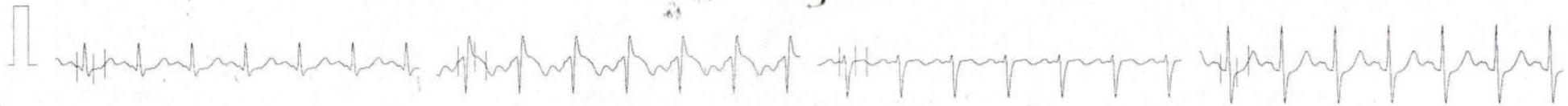

I 0.52 / 0.40

aVR -0.77 / -2.82

V1 -0.03 / -0.73

V4 1.35 / 0.89

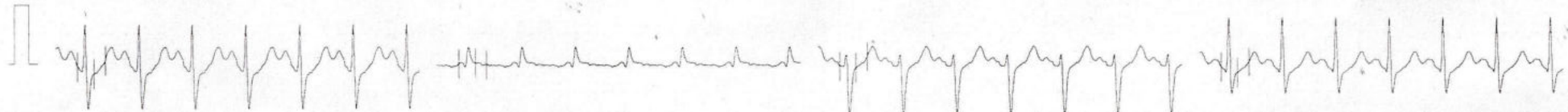

II 1.03 / 2.01

aVL -0.16 / -0.56

V2 1.71 / 1.85

V5 0.84 / 1.93

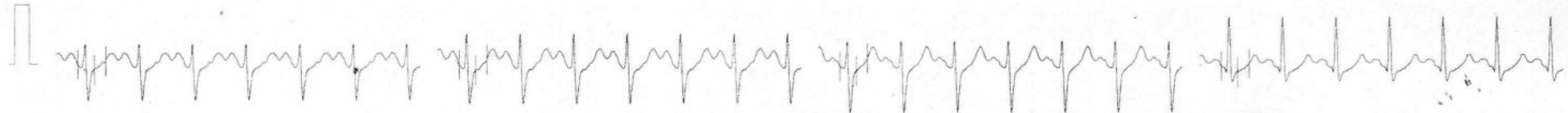

III 0.61 / 1.69

aVF 0.87 / 1.69

V3 1.39 / 2.10

V6 0.39 / 1.29



Comments :

10mm/mv, 25mm/sec

100 Hz

NASAN (C) ST-Win Standard BL 6.4, Unit Ver 0.00





Imaging & Diagnostic Centre

# 1.5 TESLA MRI, MULTISLICE ULTRASOUND CENTRE

Amuna Nagar Road, JAGADHRI - 135 003 (Har.)

(01732) -222560 • 297560

Patient Name :- MR Sanjay kumar jain age/sex:- 50M

Date:- 8/4/2023 DR ANUJ KAMBOJ MD  
ULTRASOUND WHOLE ABDOMEN

- Liver is 14 cms in midclavicular line. It is hyperechoic, No focal/diffuse lesion seen, no mass lesion or calcification seen in parenchyma biliary radicals are normal, margins are smooth and Regular. portal venules are prominent.
- GB Distended well. Lumen shows no abnormality GB wall is normal
  - Portal vein & CBD are normal in caliber at porta.
  - Pancreas is normal in shape, size & appearance.
  - Spleen is normal, it measures 06 cms.
  - Kidneys
 

	RT	LT
- Size /Shape	normal	normal
  - Calculus/HN/mass :----- no Cal, H/N seen on either side
  - Cortico-medullary differentiation :---- Well maintained, B/L
  - Urinary bladder wall is normal. There is no evidence of calculus is seen.
  - Prostate is normal, no focal lesion seen
  - NO free fluid seen in abdomen
  - No evidence of para-aortic lymphadenopathy seen
  - No pleural effusion seen on either side.

IMPRESSION:-

-----  
NORMAL STUDY

डॉ. प्रदीप इमेजिंग एवं डायग्नोस्टिक सेन्टर

**Dr. Pardeep Tahlan**

M.B.B.S., M.D. (Radio Diagnosis)  
Radiologist & Sonologist



1.5 TESLA OPEN MRI - LATEST MULTISLICE CT SCAN - WHOLE BODY COLOUR DOPPLER - 4-D ULTRASOUND - DIGITAL MAMMOGRAPHY - X-RAY - OPG

This is only a professional opinion & not the diagnosis. Findings should be co-related clinically. Not for Medico Legal Purposes.

गर्भस्थ कन्या भ्रण की जाँच एवं हत्या दणनीय अपराध है।

M.X.P.