



Swaminarayan Nagar, Off Mumbai-Agra Highway,  
Panchvati, Nashik - 422 003.

QFAHN/BILL/003/V1

+91- 253 - 2510250 / 350 / 450 / 550 / 750

apollonashik@apollohospitals.com

Date

24/09/2022



Name

: Mr. HIRAMAN A AVHAD (46 / M)

Address

: MU PO BELGAON TARHALE TA. WAGHAPUR BELGAON TARHALE BELGAON  
NAHSIK, NASHIK, NASHIK, MAHARASHTRA, INDIA

Examined by:

UHID : MHN1.0000126023

Package

: MediWheel Full Body Health Checkup Male Above 40

AHC No : NSKAH27734



## CHIEF COMPLAINTS

For corporate health checkup

No specific complaints

## PRESENT KNOWN ILLNESS

### Present known illness

No history of : - Diabetes mellitus, Thyroid disorder, Heart disease, Stroke, Asthma, COPD, Cancer

Hypertension : Since - 3 yrs; Medication - regular; - Tab- Amlovas AT



## DRUG ALLERGY

NO KNOWN ALLERGY

:24/09/2022



## SYSTEMIC REVIEW

### Cardiovascular system

- Nil Significant



## Past medical history

Do you have any allergies? - No

Do you have any drug allergies? - No

Past medical history - nil significant

Covid 19 - No



## Surgical history

Surgical history - Nil



## Personal history

Marital status - Married

No. of children - 02

Diet - Mixed Diet

Alcohol

- consumes alcohol  
occasionally

Smoking

- No

Chews tobacco

- Yes

Physical activity

- Active

- level ground walking



## Family history

Coronary artery  
disease

- none

Cancer

- None

Thyroid/other  
endocrine disorder

- sister

## PHYSICAL EXAMINATION



### General

General appearance

- normal

Build

- normal

Height

- 172

Weight

- 83.2

BMI

- 28.12

Pallor

- No

Oedema

- no

Temperature

- 96.8

SpO2

- 96



## Cardiovascular system



Swaminarayan Nagar, Off Mumbai-Agra Highway,  
Panchvati, Nashik - 422 003.

QFAHN/BILL/003/V1

+91- 253 - 2510250 / 350 / 450 / 550 / 750

apollonashik@apollohospitals.com

www.askapollo.com



Name : Mr. HIRAMAN A AVHAD (46 /M)

Date : 24/09/2022

Package : MediWheel Full Body Health Checkup Male Above 40

AHC No : NSKAH27734

Heart rate (Per minute) - 60  
 Rhythm - Regular  
 - B.P. Supine  
 Systolic(mm of Hg) - 110  
 Diastolic(mm of Hg) - 70  
 Heart sounds - S1S2+

**Respiratory system**

Breath sounds - Normal vesicular breath sounds

**Abdomen**

Organomegaly - No  
Tenderness - No





H Swaminarayan Nagar, Off Mumbai-Agra Highway,  
Panchvati, Nashik - 422 003.

QFAHN/BILL/003/V1

+91- 253 - 2510250 / 350 / 450 / 550 / 750

apollonashik@apollonashikhospitals.com

Date 24/09/2022



Name : Mr. HIRAMAN A AVHAD (46 /M)

Package : MediWheel Full Body Health Checkup Male Above 40

AHC No : NSKAH27734

Consistency :	Semi Formed	-
Mucus:	Absent	-
Blood:	Absent	-
Pus:	Absent	-
Reaction:	Alkaline	● 7.2-7.8
Ova:	Absent /hpf	-
Cysts:	Absent /hpf	-
Trophozoite	Absent /hpf	-
RBC	0-1 /hpf	● 0-2
WBC/Pus Cells :	0-2/hpf /hpf	-

**URINE ROUTINE (CUE)**

Test Name	Result	Unit	Level	Range
Specific Gravity	1.005 *		●	1.016-1.026
Color,:	PALE YELLOW		-	
Transparency:	Clear		-	
Reaction:	Acidic		●	7.2-7.8
Protein :	Nil		-	
Sugar:	Nil		-	
pH	5.0*		●	4.6-8
Blood:	Negative		-	
Ketone	Negative		-	
Bile Pigments:	Negative		-	
Bile Salts :	Negative		-	
Urobilinogen	Normal		-	
Nitrite	Negative		-	
RBC	0-1	/hpf	●	0-2
WBC/Pus Cells	1-2	/hpf	-	
Tc/Sqc(Transitional/Squamous epithelial cells)	1-2	/hpf	-	

**CARDIAC STRESS TEST - (TMT)**

**ECG**

**ULTRASOUND - WHOLE ABDOMEN**

Mild hepatomegaly with Grade I fatty liver.

Slightly enlarged both kidneys.

No evidence of ascites.

Excessive bowel gases.

Suggest : Clinical correlation and further evaluation.

**X-RAY CHEST PA**

**ADDITIONAL INVESTIGATIONS (LAB)**

**STOOL ROUTINE**

Test Name	Result	Unit	Level	Range
Color:	Brownish Yellow		-	

**C B C WITH ESR (AUTOMATION + STANDARD METHOD)**

Test Name	Result	Unit	Level	Range
Hemoglobin	15.3	g/dl	●	13.0-18.0
Haematocrit	47.2	%	●	39.0-54.0
RBC COUNT	5.1	Million/ul	●	4.2-6.5
MCV	93.4	fl	●	75.0-95.0
MCH	30.3	pg	●	26.0-32.0
MCHC	32.5	g/dl	●	31.0-36.0
RDW	15.7	%	●	11-16
Platelet Count(Optical/Impedance)	318	10 <sup>3</sup> /mm <sup>3</sup>	●	140-440
TLC Count	8.3	10 <sup>3</sup> /mm <sup>3</sup>	●	4.0-11.0
Neutrophils	55	%	●	45-75

● Within Normal Range    ● Borderline High/Low    ● Out of Range



H Swaminarayan Nagar, Off Mumbai-Agra Highway,  
Panchvati, Nashik - 422 003.

+91- 253 - 2510250 / 350 / 450 / 550 / 750

apollonashik@apollonashik.com MHN1-000126023

www.askapallo.com

QFAHN/BILL/003/V1



Name : Mr. HIRAMAN A AVHAD (46 /M)

Date : 24/09/2022

Package : MediWheel Full Body Health Checkup Male Above 40

AHC No : NSKAN27734

Lymphocytes	32	%	●	20-45
Eosinophils	06	%	●	1-6
Monocytes	07	%	●	1-10
Basonhils	00	%	●	0-1
ERYTHROCYTE SEDIMENTATION RATE (ESR)	2.0	mm/1st hr	●	0-10

CHOLESTEROL - SERUM / PLASMA	276 *	mg/dL	●	Desirable:<200 Borderline:200 - 240 High Risk:>=240
---------------------------------	-------	-------	---	--

**BLOOD GROUPING AND TYPING (ABO and Rh)**

Test Name	Result	Unit	Level	Range
ABO Group:	O		-	
Rh (D) Type:	POSITIVE		-	

**CREATININE - SERUM / PLASMA**

Test Name	Result	Unit	Level	Range
CREATININE - SERUM / PLASMA	1.0	mg/dL	●	Healthy Men: 0.8 - 1.3

**ALT(SGPT) - SERUM / PLASMA**

Test Name	Result	Unit	Level	Range
ALT(SGPT) - SERUM / PLASMA	45	U/L	●	Healthy Adults:30 - 65

**GGTP: GAMMA GLUTAMYL TRANSPEPTIDASE - SERUM**

Test Name	Result	Unit	Level	Range
GGTP: GAMMA GLUTAMYL TRANSPEPTIDASE - SERUM	148 *	U/L	●	0-50

**ALBUMIN - SERUM**

Test Name	Result	Unit	Level	Range
ALBUMIN - SERUM	4.8	g/dL	●	Healthy Adults:3.5-5.0
GLOBULIN - SERUM: (Calculated)	3.2	g/dL	●	Healthy Adults:1.8 - 3.6
ALBUMIN:GLOBULIN - SERUM(RATIO) (Calculated)	1.5		●	Healthy Adults:1.1 - 1.8

**GLUCOSE - SERUM / PLASMA (FASTING)**

Test Name	Result	Unit	Level	Range
GLUCOSE - SERUM / PLASMA (FASTING)	106 *	mg/dL	●	Non-Diabetic: <=100 Impaired: upto125 Diabetic: >=126
URINE GLUCOSE(FASTING): (Strip Method)	Nil			Nil

**ALKALINE PHOSPHATASE - SERUM/PLASMA**

Test Name	Result	Unit	Level	Range
ALKALINE PHOSPHATASE - SERUM/PLASMA	29	U/L	●	0-100

**GLUCOSE - SERUM / PLASMA (POST PRANDIAL)**

Test Name	Result	Unit	Level	Range
GLUCOSE - SERUM / PLASMA (POST PRANDIAL)	139	mg/dL	●	Normal: <140
URINE GLUCOSE(POST PRANDIAL):(Strip Method)	Nil			Nil

**AST (SGOT) - SERUM**

Test Name	Result	Unit	Level	Range
AST (SGOT) - SERUM	28	U/L	●	Healthy Adults:15 - 37

**GLYCOSYLATED HEMOGLOBIN (HbA1C) - WHOLE BLOOD**

Test Name	Result	Unit	Level	Range
GLYCOSYLATED HEMOGLOBIN (HbA1C) - WHOLE BLOOD	6.3 *	%	●	HbA1C Degree of Control <6.0 Non-diabetic level <7.0 Goal* >8.0 Action Suggested**

**BILIRUBIN, TOTAL - SERUM**

Test Name	Result	Unit	Level	Range
BILIRUBIN, TOTAL - SERUM	0.9	mg/dL	●	Healthy Adults:<=1.0

**CHOLESTEROL - SERUM / PLASMA**

Test Name	Result	Unit	Level	Range
-----------	--------	------	-------	-------

● Within Normal Range    ● Borderline High/Low    ● Out of Range



Name

: Mr. HIRAMAN A AVHAD (46 /M)

Package

: MediWheel Full Body Health Checkup Male Above 40

Swaminarayan Nagar, Off Mumbai-Agra Highway, Panchvati, Nashik - 422 003.

+91- 253 - 2510250 / 350 / 450 / 550 / 750

apollonashik@apollonashikhospitals.com

www.askapollo.com

QFAHN/BILL/003/V1

Date

24/09/2022

AHC No : NSKAH27734



Mean Plasma Glucose (MPG) Estimate: 146.9 mg/dL

**HDL CHOLESTEROL - SERUM / PLASMA**

Test Name	Result	Unit	Level Range
HDL CHOLESTEROL - SERUM / PLASMA	54	mg/dL	● Low: <40 High: >=60
TOTAL CHOLESTEROL/HDL CHOLESTEROL RATIO(Calculated)	5.1 *		● Desirable :< 4.5

**LDL CHOLESTEROL - SERUM / PLASMA (DIRECT LDL)**

Test Name	Result	Unit	Level Range
LDL CHOLESTEROL - SERUM / PLASMA (DIRECT LDL)	208	mg/dL	-

**PROTEIN, TOTAL - SERUM / PLASMA**

Test Name	Result	Unit	Level Range
PROTEIN, TOTAL - SERUM / PLASMA	8.0	g/dL	● Healthy Adults:6.4 - 8.2

**TOTAL T3: TRI IODOTHYRONINE - SERUM**

Test Name	Result	Unit	Level Range
TOTAL T3: TRI IODOTHYRONINE - SERUM	164	ng/dL	● Healthy Adults: 69 - 215

**TOTAL T4: THYROXINE - SERUM**

Test Name	Result	Unit	Level Range
TOTAL T4: THYROXINE - SERUM	6.6	µg/dL	● Healthy Adults: 5.2-12.7

**TRIGLYCERIDES - SERUM**

Test Name	Result	Unit	Level Range
TRIGLYCERIDES - SERUM	251 *	mg/dL	● Normal: <150 Borderline High:150-199 High: 200-499 Very High: >=500

**TSH: THYROID STIMULATING HORMONE - SERUM**

Test Name	Result	Unit	Level Range
TSH THYROID STIMULATING HORMONE - SERUM	1.2	uIU/mL	● Euthyroid: 0.3 - 4.5 Hypothyroid: 7.1 - >75

**UREA - SERUM / PLASMA**

Test Name	Result	Unit	Level Range
UREA - SERUM / PLASMA	24	mg/dL	● Healthy Adults:15 - 38
UREA NITROGEN SERUM/PLASMA: (Calculated)	11	mg/dL	● Healthy Adults:7 - 18

**URIC ACID - SERUM**

Test Name	Result	Unit	Level Range
URIC ACID - SERUM	5.9	mg/dL	● Healthy Men: 3.5 - 7.2

**BILIRUBIN CONJUGATED (DIRECT) - SERUM**

Test Name	Result	Unit	Level Range
BILIRUBIN CONJUGATED (DIRECT) - SERUM	0.2	mg/dL	● Healthy Adults:0.0-0.3
BILIRUBIN UNCONJUGATED - SERUM(Calculated)	0.7	mg/dL	● Healthy Adults:0.0 - 0.7

**PROSTATIC SPECIFIC ANTIGEN (PSA TOTAL)**

Test Name	Result	Unit	Level Range
PROSTATIC SPECIFIC ANTIGEN (PSA TOTAL)	0.43	ng/mL	● Healthy Men: <=4.0 40-50yrs: 0.16 - 1.7

● Within Normal Range    ● Borderline High/Low    ● Out of Range



Swaminarayan Nagar, Off Mumbai-Agra Highway, Panchvati, Nashik - 422 003.

QFAHN/BILL/003/V1

+91- 253 - 2510250 / 350 / 450 / 550 / 750

apollonashik@apollonashik.com

www.askapollo.com

Date : 24/09/2022

AHC No : NSKAH27734

Name : Mr. HIRAMAN A AVHAD (46 /M)

Package : MediWheel Full Body Health Checkup Male Above 40

Printed By :

AHC Physician / Consultant Internal Medicine

wt loss

Healthy diet

Daily exercise

Tab. Atonvas Asp (10/75)

Chol. Tab. Amlovas AR

Bp - Lipid P, FBS, PUS after 3 mths

x 1 with

&

Note :- The Health Check-up examinations and routine investigations have certain limitations and may not be able to detect all the diseases. Any new or persisting symptoms should be brought to the attention of the Consulting Physician. Additional tests, consultations and follow up may be required in some cases.

Ortho Ref



Swaminarayan Nagar, Off Mumbai-Agra Highway,  
Panchvati, Nashik - 422 003.

QFAHN/BILL/003/V1

+91- 253 - 2510250 / 350 / 450 / 550 / 750

apollonashik@apollohospitals.com

www.askapollo.com

Date 24/09/2022

AHC No : NSKAH27734

Name : Mr. HIRAMAN A AVHAD (46 /M)

Package : MediWheel Full Body Health Checkup Male Above 40

## AICVD RISK SCORE REPORT

RISK STATUS

YOUR SCORE

ACCEPTABLE SCORE

Low Risk

5

6

**Your cardiovascular disease risk in the next 10 years is within the Normal limits for your age and gender**

The AICVD risk score developed by Apollo Hospitals is a novel artificial intelligence-based risk scoring system that predicts your risk of having Coronary Artery Disease (CAD) related events in the next ten years. This scoring system uses Indian data and has been validated by multiple national and international institutions. This risk score is more than 92% accurate and has been compiled based on your physical parameters, heart health attributes, lifestyle and medical history. **Note:** The risk category is determined through the ratio between guest score and acceptable score at multiple decimal points. The outputs are shown in whole numbers.

**Based on your AICVD risk score you are advised the following:**

- Follow the guidance and education on **lifestyle and dietary management provided through the ProHealth program. Maintain a healthy BMI (<25). Avoid tobacco in any form and if you are a smoker, stop smoking.**
- Continue with **medications** for high blood pressure, diabetes, or dyslipidemia, if advised by your physician. Maintain HbA1c <7% (<53mmol/mol), blood pressure <140/90mmHg.
- Follow your physician's advice regarding **follow up tests, consults and annual health assessment**

### DISCLAIMER

- This is not a diagnostic tool and it does not guarantee accuracy of the result and cannot be acted upon independently.
- This risk score and clinical algorithm is a general guideline for physicians. Any additional laboratory investigations, diagnostic imaging, treatment or patient education related to lifestyle management is under the physician's or cardiologist's discretion.
- To ensure the information in the report is up to date, accurate and correct, doctor shall be consulted for interpretation of the report.
- Apollo Hospitals and its staff does not offer any assurance on the information made available or be liable for any loss or damage as the said report is based on the AICVD risk score without any intervention from their side.
- By usage of the AICVD risk score, it is deemed that the beneficiary of this service has agreed to get the same done at his own risk and further agrees with this disclaimer without any limitation or any clauses or sub-clauses.

The Clinical AI Models and APIs used at Apollo Hospitals are certified by ISO 13485 : 2016 vide certificate no. MD 763515

Hiraman avhad,  
ID:  
DOB:  
46yr, Male

24-Sep-2022 11:25:47  
Vent rate: 60 BPM  
PR int: 178 ms  
QRS dur: 85 ms  
QT/QTc: 377/379 ms  
P-R-T axes: 39 -23 -3

SINUS RHYTHM  
BORDERLINE LEFT AXIS DEVIATION (QRS AXIS < -20)  
BORDERLINE ECG  
UNCONFIRMED REPORT

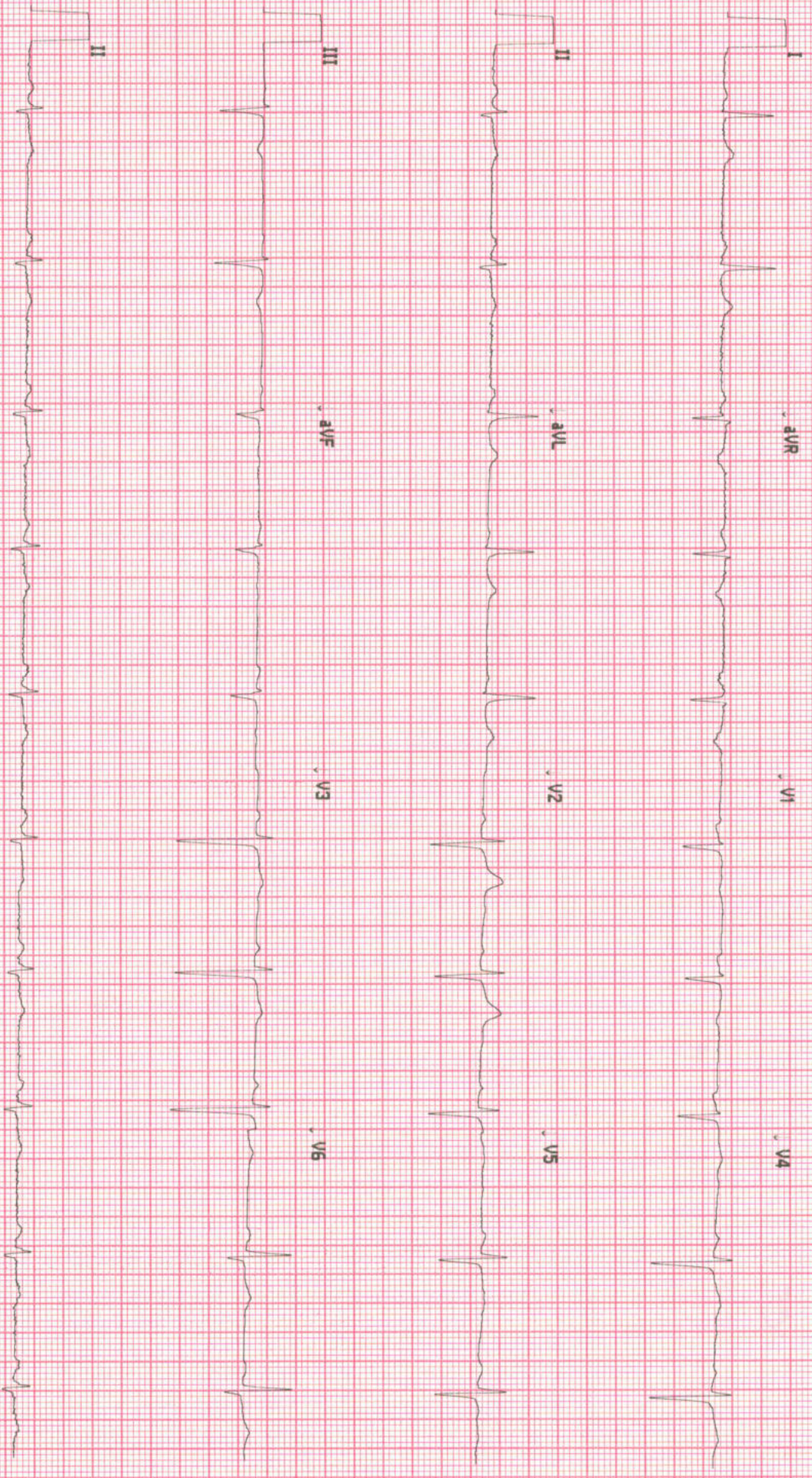





Swaminarayan Nagar, Off Mumbai-Agra Highway,  
Panchvati, Nashik - 422 003.

+91- 253 - 2510250 / 350 / 450 / 550 / 750

apollonashik@apollohospitals.com

www.askapollo.com

QFAHN/BILL/003/V1



**Apollo**  
HOSPITALS  
NASHIK

## Radiology

**Patient Details** : Mr. HIRAMAN A AVHAD | Male | 46Yr 0Mth 0Days

**UHID** : MHN1.0000126023 **Patient Location:** AHC

**Patient Identifier:** NSKAH27734



**DRN** : 222022030 **Completed on :** 24-SEP-2022 09:39

**Ref Doctor** : Dr. Rajashri Dhongade

### ULTRASOUND - WHOLE ABDOMEN

**LIVER** : Mildly enlarged in size and measures 16cm with bright echotexture. No gross I.H.B.D./ focal lesions.

**PORTAL VEIN**: Normal in size (11mm).

**GALL BLADDER**: Partially distended.

**COMMON BILE DUCT**: Normal in size (3.7mm).

**PANCREAS** : Part of head and part of body of pancreas appears normal. Rest of the pancreas is obscured.

**SPLEEN**: Normal in size (11cm) and echotexture.

**KIDNEYS**: Both kidneys are slightly enlarged in size and shows normal echotexture.

No evidence of gross obstructive renal calculi/ hydronephrosis.

Right kidney measures: 13.8 x 5.4 cm.

Left kidney measures : 12.7 x 6.1 cm.

Renal sinus fat echocomplex is more echogenic on both sides.

**URINARY BLADDER**: Well distended with normal walls.

Prevoid urine volume : 300cc.

Postvoid residue

**PROSTATE** : Normal in size with homogenous echogenicity. No evidence of calcification within.

Prostate volume :16cc.

Seminal vesicles are normal.



H Swaminarayan Nagar, Off Mumbai-Agra Highway,  
Panchvati, Nashik - 422 003.

+91- 253 - 2510250 / 350 / 450 / 550 / 750

apollonashik@apollohospitals.com

www.askapollo.com

QFAHN/BILL/003/V1



Apollo  
HOSPITALS  
NASHIK

Mr. HIRAMAN A AVHAD

MHN1.0000126023

NSKAH27734

**ULTRASOUND - WHOLE ABDOMEN**

No evidence of ascites.

Excessive bowel gases.

**Impression**

Mild hepatomegaly with Grade I fatty liver.

Slightly enlarged both kidneys.

No evidence of ascites.

Excessive bowel gases.

Suggest : Clinical correlation and further evaluation.

--- END OF THE REPORT ---

Dr. Gorakhnath T

CONSULTANT-RADIOLOGY

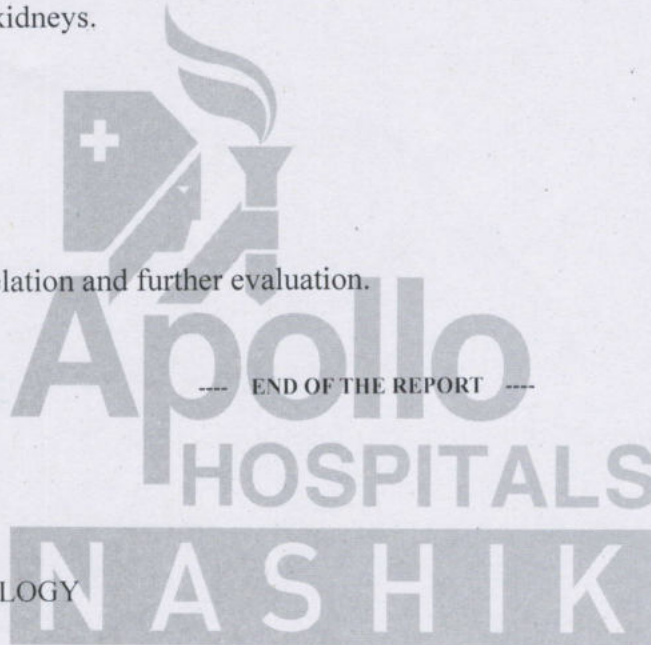



H Swaminarayan Nagar, Off Mumbai-Agra Highway,  
Panchvati, Nashik - 422 003.

+91- 253 - 2510250 / 350 / 450 / 550 / 750

apollonashik@apollohospitals.com

www.askapollo.com

QFAHN/BILL/003/V1



Apollo  
HOSPITALS  
NASHIK

## Radiology

**Patient Details** : Mr. HIRAMAN A AVHAD | Male | 46Yr 0Mth 0Days

**UHID** : MHN1.0000126023 **Patient Location:** AHC

**Patient Identifier:** NSKAH27734



**DRN** : 122036802 **Completed on :** 24-SEP-2022 09:51

**Ref Doctor** : Dr. Rajashri Dhongade

### X-RAY CHEST PA

Mild rotation.

Both lung fields are clear.

Costophrenic angles are clear.

Cardiac size and contour are within normal limits.

Rib cage is normal.

Soft tissues are normal.

Suggest : Clinical correlation and further evaluation.

### Impression

--- END OF THE REPORT ---

Dr.Gorakhnath T

CONSULTANT-RADIOLOGY



# OPHTHALMOLOGY



Name : Mr. Hiranman Avhad  
 Occupation : \_\_\_\_\_  
 Age : 46 Sex : Male  Female  S/M/W/D  
 Address : Nashik  
 Tel. No. \_\_\_\_\_

Date 24/9/22 UNIT \_\_\_\_\_  
 Room No. \_\_\_\_\_ Out Patient   
 Ref. Physician : \_\_\_\_\_  
 Copies to : \_\_\_\_\_

## REPORT ON OPHTHALMIC EXAMINATION

HISTORY : \_\_\_\_\_

PRESENT COMPLAINT : Blurred v.n. Near. 3/4

PAST HISTORY : DM / HTN / ALLERGY

### ON EXAMINATION

3/4 v.n. RE 6/12P LE 6/9P

VISION :

	RIGHT				LEFT				
	PGP	SPH	CYL	AXIS	VA	SPH	CYL	AXIS	VA
DIST									
NEAR									

RR / Retinoscopy :

	RIGHT			LEFT		
	SPH	CYL	AXIS	SPH	CYL	AXIS
	+ 0.5	+ 0.5	180	+ 0.5	+ 0.5	30

Refraction or Acceptance :

	RIGHT				LEFT			
	SPH	CYL	AXIS	VA	SPH	CYL	AXIS	VA
DIST	+ 0.5	+ 0.5	180	6/6	+ 0.5	+ 0.5	30	6/6
NEAR	+ 1.75			20	+ 1.75			20

C.V.N. 1/2

Anterior Segment :

RE

LE

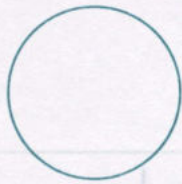

① pupil mm  
② clear

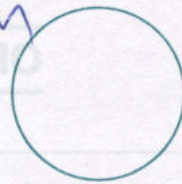

Fundus :

RE

LE



① soft  
②

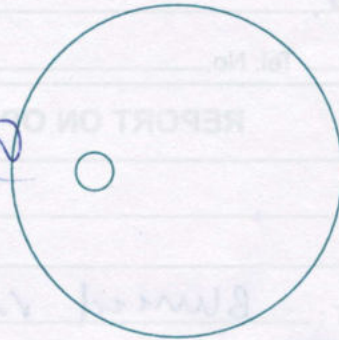

Diagnosis :

① Anisometropia = Myopia

Advise / Rx :

① wear soft dd

SPH	CYL	AXIS	VA
+0.25	0	0	0.2
+0.25	0	0	0.2

LEFT				RIGHT			
SPH	CYL	AXIS	VA	SPH	CYL	AXIS	VA
+0.25	0	0	0.2	+0.25	0	0	0.2
+0.25	0	0	0.2	+0.25	0	0	0.2

CONSULTANT OPHTHALMOLOGIST



Swaminarayan Nagar, Off Mumbai-Agra Highway,  
Panchvati, Nashik - 422 003.

+91- 253 - 2510250 / 350 / 450 / 550 / 750

apollonashik@apollohospitals.com

www.askapollo.com

QFAHN/BILL/003/V1



Apollo  
HOSPITALS  
NASHIK

24/9/22

Mr. Hiranman Anhad

Dr. Pravin K. B.

46.10M.

9096986290

-H/O of HIN.

-MO H/O of DM.

- Recession to lower anterior.

- Stains 1- + + +

Adv 1- Sealing Req.

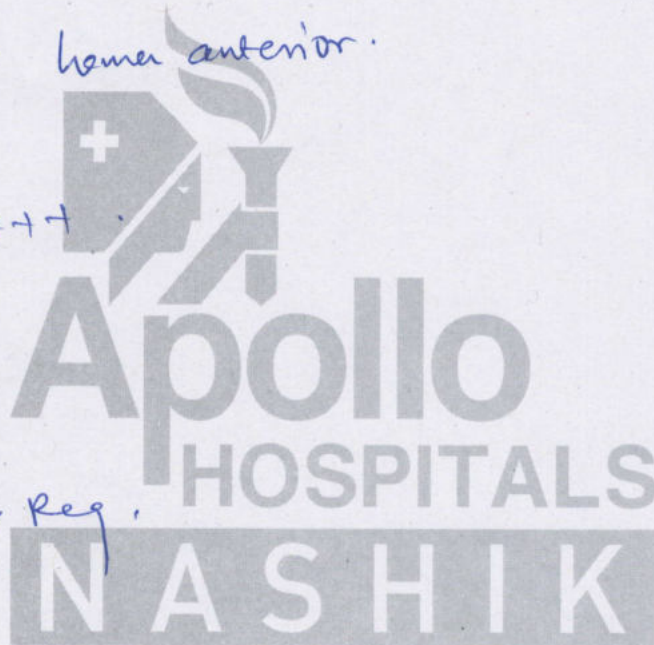

*[Handwritten signature]*

TABULAR SUMMARY REPORT

AVHAD, HIRAMAN

Male

Asian

46years

ID: 000016023

Visit:

24-Sep-2022

11:54:35

Male

Asian

46years

ID: 000016023

Visit:

24-Sep-2022

11:54:35

BRUCE

Total Exercise time: 9:16

25.0 mm/s

10.0 mm/mV

100hz

Max HR: 143bpm 85% of max predicted 168bpm

Max BP: 130/80

Maximum workload: 10.5METS

Reason for Termination: Max HR attained

Comments:

Referred by:

Test ind:

Phase Name	Stage Name	Time in Stage	Speed (mph)	Grade (%)	WorkLoad (METS)	HR (bpm)	BP (mmHg)	RPP (x100)
PRETEST	SUPINE	2:15	***	***	1.0	74	110/70	81
	STANDING	0:11	***	***	1.0	71	110/70	78
	HYPERVENT	0:14	0.8	0.0	1.0	76	110/70	84
EXERCISE	STAGE 1	3:00	1.7	10.0	4.6	102	110/70	112
	STAGE 2	3:00	2.5	12.0	7.0	117	120/70	140
	STAGE 3	3:00	3.4	14.0	10.1	138	130/80	179
	STAGE 4	0:16	4.2	16.0	10.5	143	130/80	186
RECOVERY	Post	3:01	***	***	1.0	96	130/80	125

TMT Negative for SII

Technician: MEGHA

APOLLO HOSPITAL NASIK

Unconfirmed

MAC55 010B