

YASHFEEN IMAGING & RADIOLOGY DEPARTMENT

MANAGED BY :- YASHFEEN FOUNDATION

VIRAVAL, NAVSARI. 396 445. PHONE : (H) (02637) 235725

Website : www.yashfeenhospital.in E-mail : info@yashfeenhospital.in

Name	SANEHA SACHINPRAKASH RAJ	Age	30Y/F
Ref by Dr	SELF	Date	22/01/2022

USG ABDOMEN & PELVIS (SCREENING)(TVS)

Liver appears normal in size & shape with normal echopattern.

No e/o focal or diffuse lesion. IHBR appear normal.

PV and CBD appear normal.

Gall bladder appears distended & normal in shape & size. No e/o calculus or mass seen. Walls appear normal.

Pancreas appears normal in size and echogenicity. No e/o focal or diffuse lesion.

Spleen appears normal in size and shows normal echopattern. No e/o focal lesion.

Both Kidneys appear normal in size and echopattern. CM Differentiation is preserved.

No e/o calculus or hydronephrosis on either side.

Perirenal spaces appear normal on either side.

Suprarenal regions appear normal on either side. No e/o mass lesion.

Bladder is empty. Adv: Follow up USG with normally distended bladder.

Uterus appears anteverted, normal in size & shows normal echopattern.

Endometrial cavity is empty. ET- 7.5 mm. No e/o focal or diffuse mass lesion.

Both ovaries appear normal in size & echopattern.

No e/o adnexal mass on either side.

RIF region appears normal.

No e/o ascites.

IMPRESSION:

No significant abnormality detected.



P. Chaudhary
Dr. PIYUSH B. CHAUDHARI
M.D. Medicine
Reg. No. G- 21518

Dr. Dharmesh Desai
Dr. Dharmesh Desai
MD

Please contact immediately for any typographical error.

This is a computer-generated report. It is not a final diagnosis. In the event of any discrepancy, please contact the hospital immediately.

YASHFEEN IMAGING & RADIOLOGY DEPARTMENT

MANAGED BY :- YASHFEEN FOUNDATION

VIRAVAL, NAVSARI. 396 445. PHONE : (H) (02637) 235725

Website : www.yashfeenhospital.in E-mail : info@yashfeenhospital.in

Patient's Name:	SANEHA SACHINPRAKASH RAJ	Age & Sex:	30 Yrs/M
Ref. by Dr.	SELF	Date:	22-01-2022

X RAY CHEST (PA VIEW)

Bilateral cervical ribs.

Both lung fields appear normal.

Both hila appear normal.

Both CP angles appear clear.

Cardiac size appears within normal limit.

Both domes of diaphragm appear normal.

IMPRESSION:

Bilateral cervical ribs.

Dr. Dharmesh Desai
MD

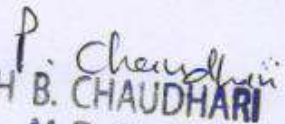

Dr. PIYUSH B. CHAUDHARI
M.D. Medicine
Reg. No. G-21518

Please contact immediately for any typographical error.
This is only professional opinion, not a final diagnosis. Kindly correlate clinically. Not valid for medicolegal purpose.



YASHFEEN CARDIAC HOSPITAL™

At. & Po. Viraval, Navsari. 396 445. Phone (H) (02637) 235725

Website : www.yashfeenhospital.in E-mail : info@yashfeenhospital.in
(For Laboratory Reports Only)



Patient Name : SANEHA RAJ

Age : 30 Years Sex : F

Ref By Dr. : -

Area : Valsad

Date : 22/01/2022

Sample Time : 22/01/2022 10:48 No : 33

Time : 3:08PM

HAEMOGRAM

Test	Findings	UOM	Normal Range
HAEMOGLOBIN	12.8	gm/dl	M-13.5-17.0 F-11.5-15.5
TOTAL LEUCOCYTE COUNT	7000	cells/cumm	4,000-11,000
Differential Count			
Neutrophil	54	%	40-75
Lymphocytes	42	%	20-40
Eosinophil	1	%	1-6
Monocytes	3	%	2-10
Basophils	0	%	0
PLATELET COUNT	320000	lacs/cumm	1.5-5.5 Lacs
RBC INDICES			
P.C.V.	38.1	%	M-40-56% F-37-47%
M.C.V.	80.7	cu/microns	76-94
M.C.H.	27.1	pg	27-30
M.C.H.C.	33.6	-	30-35
RED BLOOD CELL	4.72	10 ⁶ /μL	3.76 - 5.70
E.S.R.(1 hour)	20	mm/hr.	M-5-10, F-5-20



P. Chaudhari
Dr. PIYUSH B. CHAUDHARI
M. D. Medicine
Reg. No. G- 21518

Remarks

Designed By : Sarita Infotech Pvt. Ltd., Navsari

Yashfeen Cardiac Hospital

H. Patel
signature

Thanks for Reference

Technician



YASHFEEN CARDIAC HOSPITAL™

At. & Po. Viraval, Navsari. 396 445. Phone (H) (02637) 235725

Website : www.yashfeenhospital.in E-mail : info@yashfeenhospital.in

(For Laboratory Reports Only)



Patient Name : SANEHA RAJ

Age : 30 Years Sex : F

Ref By Dr. : -

Area : Valsad

Date : 22/01/2022

Sample Time : 22/01/2022 12:13 No : 33

Time : 3:08PM

BLOOD GROUP TEST REPORT

Test	Findings	UOM	Normal Range
BLOOD GROUP RH FACTOR	" AB " POSITIVE	-	-



P. Chaudhari
Dr. PIYUSH B. CHAUDHARI
M.D. Medicine
Reg. No. G- 21518

Remarks

Designed By : Sarita Infotech Pvt. Ltd., Navsari

Yashfeen Cardiac Hospital

H Patel
signature

Technician

Thanks for Reference

Test reports are subject to technical limitations and should be clinically co-related. Laboratory may be contacted whenever required.



YASHFEEN CARDIAC HOSPITAL™

At. & Po. Viraval, Navsari. 396 445. Phone (H) (02637) 235725

Website : www.yashfeenhospital.in E-mail : info@yashfeenhospital.in

(For Laboratory Reports Only)



Patient Name : SANEHA RAJ

Age : 30 Years Sex : F

Ref By Dr. : -

Area : Valsad

Date : 22/01/2022

Sample Time : 22/01/2022 12:13 No : 33

Time : 3:08PM

BLOOD SUGAR TEST REPORT

Test	Findings	UOM	Normal Range
FASTING BLOOD SUGAR	94.3	mg/dL	70-110
FASTING URINE SUGAR	NIL	-	NIL
POSTPANDRIAL BLOOD SUGAR	97.4	mg/dL	70-140
POSTPANDRIAL URINE SUGAR	NIL	-	NIL



P. Chaudhari
Dr. PIYUSH B. CHAUDHARI
M.D. Medicine
Reg. No. G-21518

Remarks

Designed By : Sarita Infotech Pvt. Ltd., Navsari

Yashfeen Cardiac Hospital

Sarita
signature

Technician

Thanks for Reference



YASHFEEN CARDIAC HOSPITAL™

At. & Po. Viraval, Navsari. 396 445. Phone (H) (02637) 235725

Website : www.yashfeenhospital.in E-mail : info@yashfeenhospital.in

(For Laboratory Reports Only)



Patient Name : SANEHA RAJ

Age : 30 Years Sex : F

Ref By Dr. : -

Area : Valsad

Date : 22/01/2022

Sample Time : 22/01/2022 12:13 No : 33

Time : 3:08PM

LIPID PROFILE TEST REPORT

Test	Findings	UOM	Normal Range
S.CHOLESTEROL	160.9	mg/dL	<200:Desirable, 200-239:Borderline High, >=240:High
HDL CHOLESTEROL	45.3	mg/dL	<40:Low(High Risk), >=60:High(Low Risk)
LDL CHOLESTEROL	115.1	mg/dL	<100: Optimal, 100-129: Nearoptimal/ Aboveoptimal, 130-159:BorderlineHigh,16 0-189:High,>=190:Very
VLDL CHOLESTEROL	11.1	mg/dL	UPTO 40
S.TRIGLYCERIDES	55.3	mg/dL	<150:Normal, 150-199:Borderline High,200-499:High, >=500:Very Hi
CHOL/ HDL RATIO	3.6	mg/dL	LESS THAN 5
LDL/ HDL RATIO	2.5	mg/dL	LESS THAN 5
REMARK	-	-	-



Dr. PIYUSH B. CHAUDHARI
M.D. Medicine
Reg. No. G- 21518

Remarks

Designed By : Sarita Infotech Pvt. Ltd., Navsari

Yashfeen Cardiac Hospital

signature

Thanks for Reference

Technician



YASHFEEN CARDIAC HOSPITAL™

At. & Po. Viraval, Navsari. 396 445. Phone (H) (02637) 235725

Website : www.yashfeenhospital.in E-mail : info@yashfeenhospital.in
(For Laboratory Reports Only)



Patient Name : SANEHA RAJ

Ref By Dr. : -

Sample Time : 22/01/2022 12:13 No : 33

Age : 30 Years Sex : F

Area : Valsad

Date : 22/01/2022

Time : 3:08PM

BIOCHEMICAL TEST REPORT

Test	Findings	UOM	Normal Range
S.URIC ACID	4.7	mg/dL	Male:3.5-7.2, Female:2.6-6.0
BLOOD UREA NITROGEN	5.1	mg/dL	4.7-23.0
SGPT	14.1	IU/L	Below 40.0
S.ALKALINE PHOSPHATASE	54.7	IU/L	CH , 170.0-515.0 A. 37.0-147.0
TOTAL PROTEIN	7.5	g/dl	6.0-8.0
ALBUMIN	4.6	g/dl	3.0-5.0
GLOBULIN	2.9	g/dl	3.0-3.5
A/G	1.6	g/dl	
SGOT	18.9	IU/L	Below 40.0



Dr. PIYUSH B. CHAUDHARI
M. D. Medicine
Reg. No. G- 21518

Remarks

Designed By : Sarita Infotech Pvt. Ltd., Navsari

Yashfeen Cardiac Hospital

signature

Technician

Thanks for Reference



YASHFEEN CARDIAC HOSPITAL™

At. & Po. Viraval, Navsari. 396 445. Phone (H) (02637) 235725

Website : www.yashfeenhospital.in E-mail : info@yashfeenhospital.in

(For Laboratory Reports Only)



Patient Name : SANEHA RAJ

Ref By Dr. : -

Sample Time : 22/01/2022 14:10 No : 33

Age : 30 Years Sex : F

Area : Valsad

Date : 22/01/2022

Time : 3:08PM

BIOCHEMICAL TEST REPORT

Test	Findings	UOM	Normal Range
Serum Bilirubin			
TOTAL	0.2	mg/dL	0-1.0
DIRECT	0.1	mg/dL	0-0.8
INDIRECT	0.1	mg/dL	0-0.2



P. Chaudhari
Dr. PIYUSH B. CHAUDHARI
M.D. Medicine
Reg. No. G-21518

Remarks

Designed By : Sarita Infotech Pvt. Ltd., Navsari

Yashfeen Cardiac Hospital

P. Chaudhari
signature

Thanks for Reference

Technician



YASHFEEN CARDIAC HOSPITAL™

At. & Po. Viraval, Navsari. 396 445. Phone (H) (02637) 235725
Website : www.yashfeenhospital.in E-mail : info@yashfeenhospital.in
(For Laboratory Reports Only)



Patient Name : SANEHA RAJ

Age : 30 Years Sex : F

Ref By Dr. : -

Area : Valsad Date : 22/01/2022

Sample Time : 22/01/2022 12:14 No : 33

Time : 3:08PM

THYROID FUNCTION TEST REPORT

Test	Findings	UOM	Normal Range
T3 (TRIODOTHYRONINE)	0.99	ng/ml	NEWBORNS:0.73-2.88 6DAYS-3MONTHS:0.80-2.75 4-12MONTHS:0.86-2.65 1-6YEARS:0.92-2.48 7-11YEARS:0.93-2.31 12-20YEARS:0.91-2.18 ADULT:0.80-2.00
T4 (THYROXINE)	7.70	µg/dl	NEWBORNS:5.04-18.5, 6DAYS-3MONTHS:5.41-17.0, 4-12 MONTHS:5.67-16.0, 1-6YEARS:5.95-14.7, 7-11 YEARS:5.99-13.8, 12-20 YEARS:5.91-13.2, ADULTS:5.10-14.1
TSH	3.55	µIU/ml	NEWBORNS:0.70-15.2, 6DAYS-3MONTHS:0.72-11.0, 4-12MONTHS:0.73-8.35, 1-6YEARS:0.70-5.97, 7-11YEARS:0.60-4.84, 12-20YEARS:0.51-4.30, ADULTS:0.27-4.20

TECHNIQUE

ELECTROCHEMILUMINESCEN
CE



P. Chaudhari
Dr. PIYUSH B. CHAUDHARI
M. D. Medicine
Reg. No. G- 21518

Remarks

Designed By : Sarita Infotech Pvt. Ltd., Navsari

Yashfeen Cardiac Hospital

Patel
signature

Thanks for Reference

Technician



YASHFEEN CARDIAC HOSPITAL™

At. & Po. Viraval, Navsari. 396 445. Phone (H) (02637) 235725

Website : www.yashfeenhospital.in E-mail : info@yashfeenhospital.in

(For Laboratory Reports Only)



Patient Name : SANEHA RAJ

Age : 30 Years Sex : F

Ref By Dr. : -

Area : Valsad

Date : 22/01/2022

Sample Time : 22/01/2022 12:14 No : 33

Time : 3:08PM

GGT TEST REPORT

Test	Findings	UOM	Normal Range
SERUM GGT	32	U/L	10-71 U/L



P. Chaudhari
Dr. PIYUSH B. CHAUDHARI
M.D. Medicine
Reg. No. G- 21518

Remarks

Designed By : Sarita Infotech Pvt. Ltd., Navsari

Yashfeen Cardiac Hospital

P. Chaudhari
Signature

Technician

Thanks for Reference



YASHFEEN CARDIAC HOSPITAL™

At. & Po. Viraval, Navsari. 396 445. Phone (H) (02637) 235725
Website : www.yashfeenhospital.in E-mail : info@yashfeenhospital.in
(For Laboratory Reports Only)



Patient Name : SANEHA RAJ

Age : 30 Years Sex : F

Ref By Dr. : -

Area : Valsad

Date : 22/01/2022

Sample Time : 22/01/2022 12:14 No : 33

Time : 3:08PM

ROUTINE URINE ANALYSIS

Test	Findings	UOM	Normal Range
PHYSICAL EXAMINATION			
Quantity	-	-	-
Colour	YELLOW	-	-
Appearance	CLEAR	-	-
Reaction	ACIDIC	-	-
Sp. Gravity	QNS	-	-
CHEMICAL EXAMINATION			
U.Albumin	NIL	-	-
Sugar	NIL	-	-
Acetone	NIL	-	-
Bile Salt	NIL	-	-
Bile Pigment	NIL	-	-
Occult Blood	++	-	-
MICROSCOPIC EXAMINATION			
Pus Cells	2-3	/hpf	
Epithelial cells	4-6	/hpf	
Red cells	2-3	/hpf	
Casts	-	/hpf	
Crystals	-	/hpf	
Others	BACTERIA {FEW} SEEN	/hpf	



Dr. PIYUSH ^{P. Chaudhary} B. CHAUDHARI
M.D. Medicine
Reg.No. G- 21518

Remarks

Designed By : Sarita Infotech Pvt. Ltd., Navsari

Yashfeen Cardiac Hospital

signature

Technician

Thanks for Reference

SANEHA RAJ,

22-01-2022 11:57:25

ID:
DOB:
Unknown, Unknown
Med:
Location:
Referring Physician:
Notes:

Vent. Rate: 69 BPM
PR int: 167 ms
QRS dur: 80 ms
QT/QTc: 362/381 ms
P-R-T axes: 48 28 28
Avg. RR: 865 ms
QTcB: 389 ms
QTcF: 379 ms

SINUS RHYTHM
NORMAL ECG
INTERPRETATION BASED ON A DEFAULT AGE OF 40 YEARS
UNCONFIRMED REPORT
Reviewed by:

Signed by:
Date:

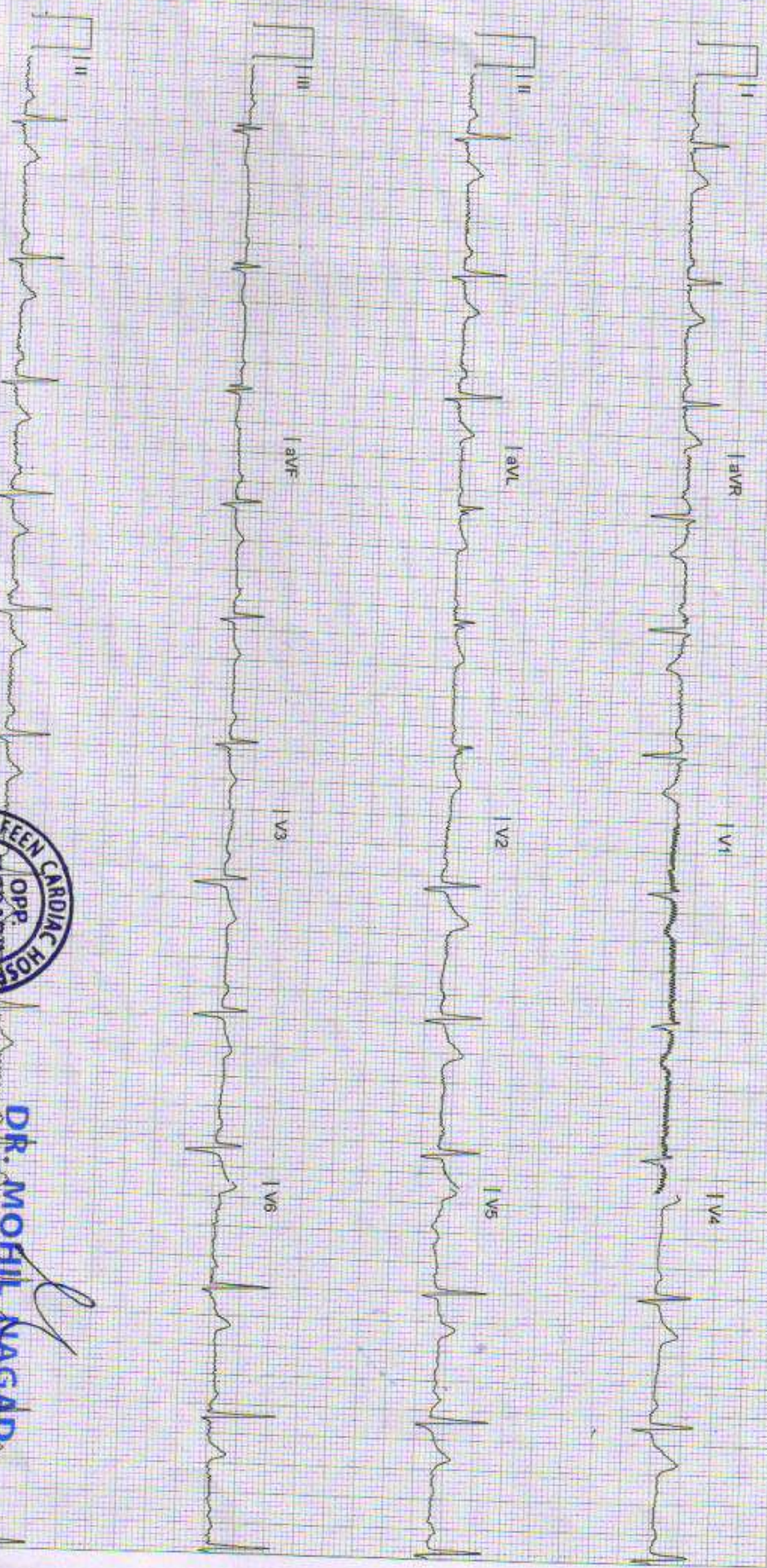

Mordax Instrument Inc. R.Scribe 6.2.0.45920

YASHFEEN HOSPITAL - NAVSARI



DR. MOHIL NAGAD
M.D. Medicine & D.M. Cardiology
Senior Consultant- Interventional Cardiology
Reg. No. G- 22893
YASHFEEN HOSPITAL, NAVSARI

25 mm/s 10 mm/mV 0.05-40 Hz



YASHFEEN CARDIAC HOSPITAL

EYE DEPARTMENT

Chief Complaint :

Routine Checkup

Medical History : DM / HT / Asthama / Allergy / Heart / Thyroid /

Ocular History :

— HL (P30) lense & deno (2018 - 04)

Visual Acuity :

6/9
6/9

IOP :

	RIGHT EYE (PH.....)				LEFT EYE (PH.....)			
	Sph.	Cyl.	Axis	V/A	Sph.	Cyl.	Axis	V/A
Distance								
Near								

Distance/Reading/Bi-Focal/Progressive/Separate Glasses

Sle :

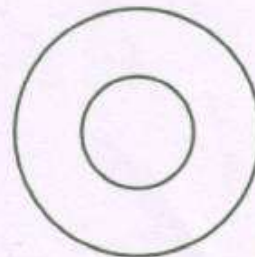
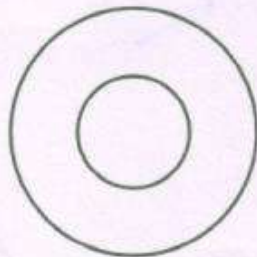

Ab.
fracture

R
S. Ected Axis 410
000