

**HEALTH CHECK UP**

Name : Delchansol Kumar Maudal

Date : 8-7-2023

Age : 334

Sex : Male / Female

Marital status : Married / Single

**PERSONAL HISTORY**

Habits : Smoking / Tobacco & Snuff / Alcohol

Drug allergy if any : N/A

Medical : /

Surgical : N/A

Height 162 cm Weight 69 Kg. BP 116/80mmHg Pulse 74ml

Vision : Rt 6/6 Lt 6/6 With Spectacles ..... Rt. .... Lt. ....

Colour Vision : Normal / Abnormal Near Vision N.G. - B.G.

**FAMILY HISTORY**

Father ..... Mother ..... Siblings .....

CVS : Heart Sound ..... Normal Murmurs ..... Absent Thrills ..... Absent

RS : Rate ..... /mt Breath sounds ..... Normal Adventitious ..... Absent

ABDOMEN : Tenderness ..... Absent Rigidity ..... Absent Bowel sound ..... Normal

Liver ..... NAD Kidney ..... NAD Hernia ..... Absent

CNS : Cranial Nerves ..... NAD Sensory System ..... NAD Motor System ..... NAD

ENT ..... NAD

Remarks

Dr. Bharti Jeswani  
MBBS

Dr. Seema Kale  
MBBS, MD

Dr. S. K. Suri  
MBBS

Dr. Meenakshi  
MBBS

**HOME SAMPLE COLLECTION FACILITY AVAILABLE**

8-7-83  
S. S. S. S. S.  
33 Years

Dalchand kumar mandal  
Male

Pagewriter 300pi



NORMAL SINUS RHYTHM  
normal P axis, PR, rate & rhythm

Rate 69  
PR 137  
QRSD 80  
QT 315  
QTc 337

--Axis--  
P 44  
QRS 62

T 42

NORMAL ECG -

Unconfirmed diagnosis.

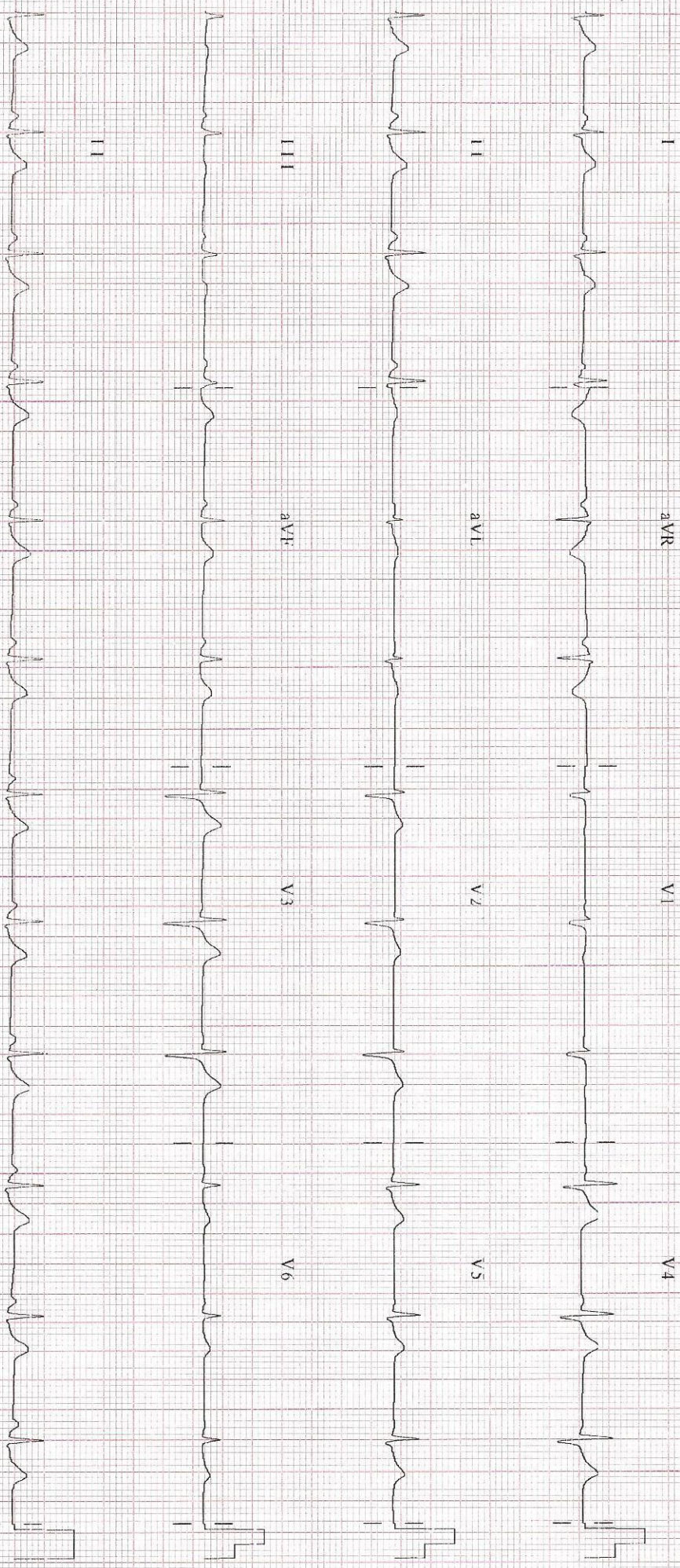

MEDI PRODUCTS INC  
OKUSA  
2.5 mm/s  
10 mm/mV  
Bq HP M2483A  
HP 709  
00017

### Audiometric Evaluation Report

<p><b>Patient:</b></p> <p><b>Dalchand kumar Mandal</b> Male 33 Years 2 Months</p> <p><b>Session Date : 08-07-2023 PM 4:45:33</b></p>	<p><b>Audiometry conducted by:</b></p> <p><b>Dr Seema Kale</b> Apollo Clinic C-70, Rajouri Garden New Delhi_110027</p>
<p><b>Comments:</b></p> <p><i>B/I hearing test within normal limits</i></p> <div style="text-align: right;">   <b>Authorized Signatory</b> </div>	

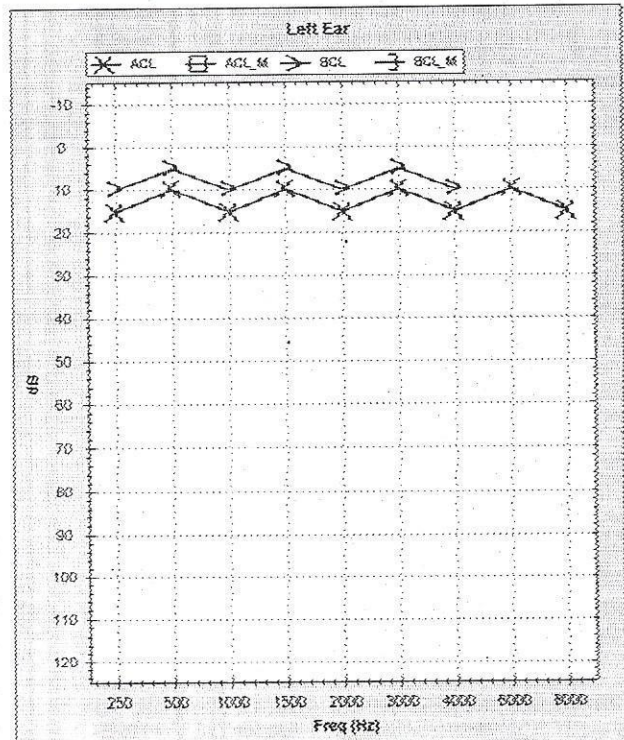
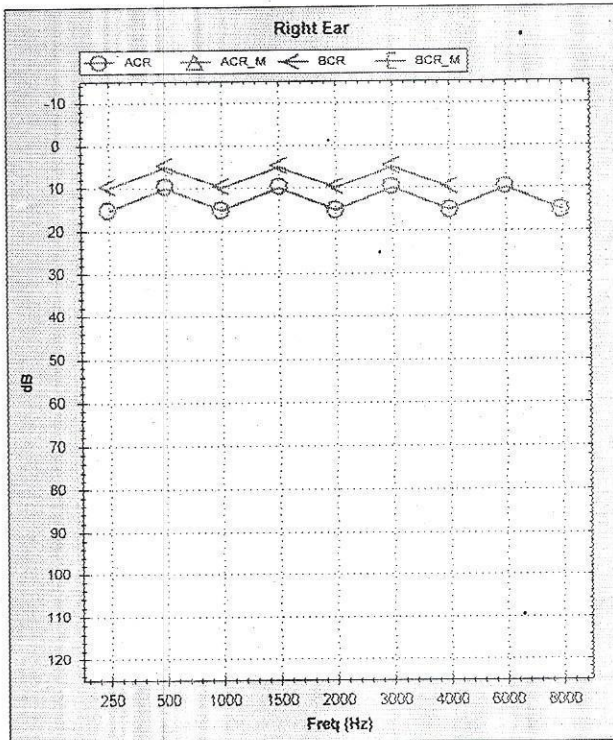

• CLINICAL CORRELATION IS ESSENTIAL FOR FINAL DIAGNOSIS. • IF THE TESTS RESULTS ARE UNEXPECTED PLEASE CONTACT THE LABORATORY.  
 • ALL THE CONGENITAL ANAMOLIES IN THE FETUS MAY NOT BE DIAGNOSED IN ULTRASONOGRAPHY. • THIS REPORT IS NOT VALID FOR MEDICOLEGAL PURPOSE.

NAME: MR DALCHAND KUMAR MANDAL  
REF

AGE: 33 / Sex / M  
DATE 08/07 /2023

**ECHO ADULT (COLOUR DOPPLER)**

DIMENSIONS	NORMAL	DIMENSIONS	NORMAL
Ao (ed) 32.0 mm	(1.5 cm/m <sup>2</sup> )	IVS (Ed) 10.0 mm	(0.6-1.2cm)
LA (es) 32.0 mm	(1.5 cm/m <sup>2</sup> )	LVPW (Ed) 10.0 mm	(.6-1.1cm)
RVID (ed) Normal	(0.9cm/m <sup>2</sup> )	EF	65.0 % (0.62-0.85)
LVID (ed) 44.0 mm	(2.6-3.4 cm/m <sup>2</sup> )	FS	35.0
LVID (es) 25.0 mm			

**MORPHOLOGICAL DATA**

Mitral Valve	Normal	Interatrial Septum	Normal
Aortic Valve	Normal	Interventricular Septum	Normal
Tricuspid Valve	Normal	Pulmonary Artery	Normal
Pulmonary Valve	Normal	Aorta	Normal
Right Ventricle	Normal	Right Atrium	Normal
Left Ventricle	Normal	Left Atrium	Normal
Pericardium	Normal		
Colour Doppler	TRACE MR, NO PAH, IVC NORMAL, LV DIASTOLIC FUNCTION NORMAL		
Wall motion	Normal		

**IMPRESSION : NORMAL STUDY**

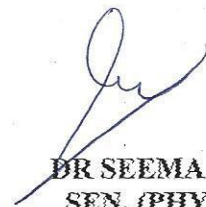

**DR SEEMA KALE MD**  
**SEN. (PHYSICIAN)**

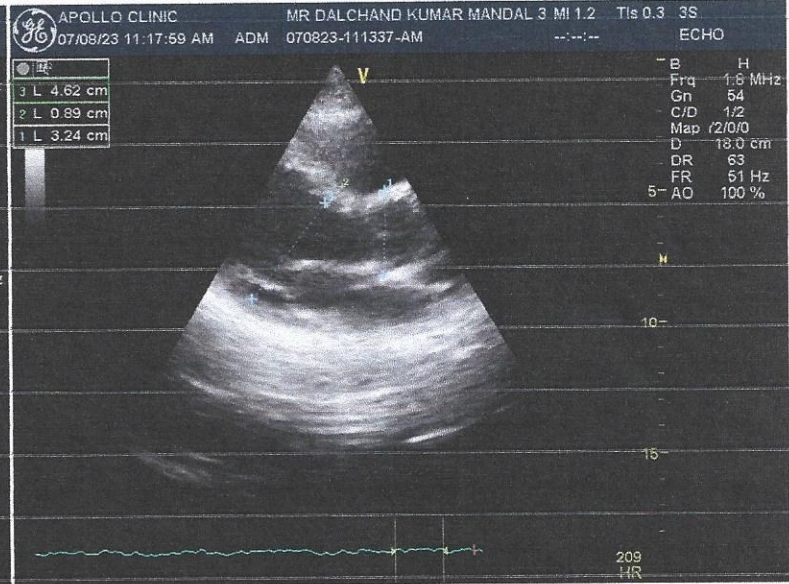
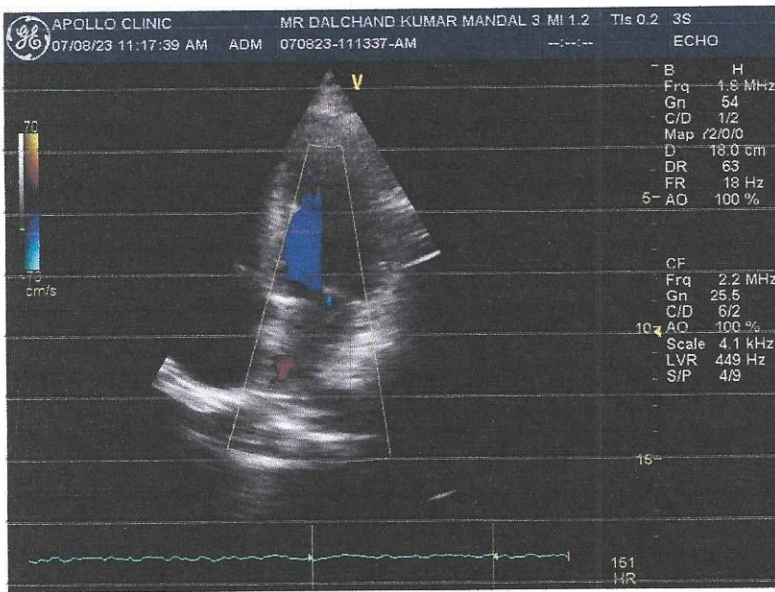
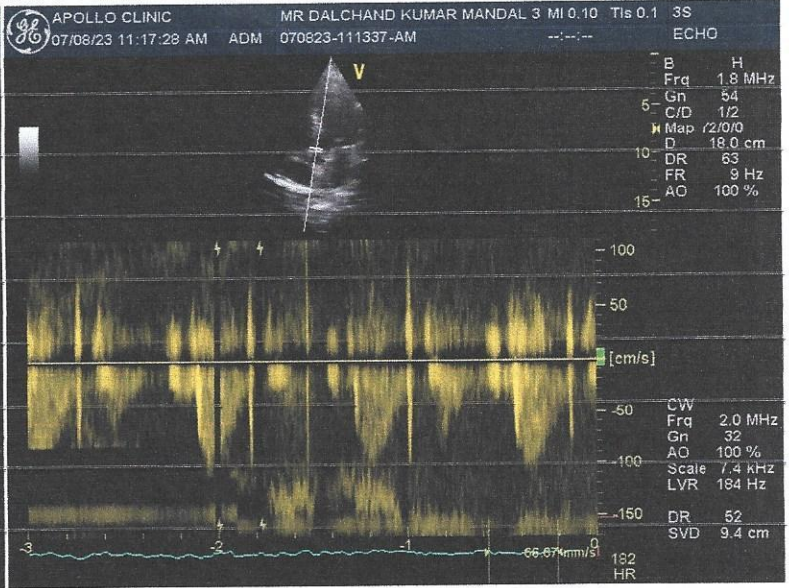
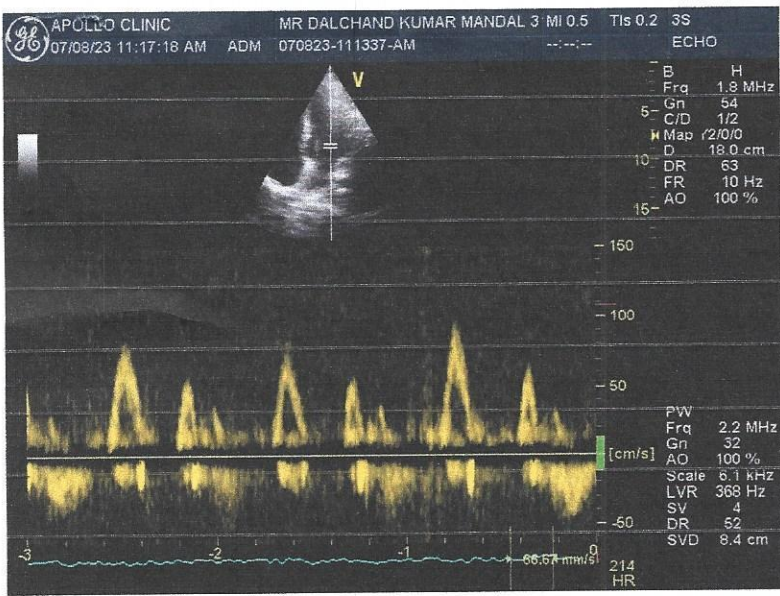

Patient Name : Mr. Dalchand Kumar Mandal  
 UHID/MR No. : FRAJ.0000231879  
 Visit Date : 08-07-2023 12:33  
 Sample Collected on : 08-07-2023 13:08  
 Ref Doctor : SELF  
 Emp/Auth/TPA ID : jhkfgoip654  
 Sponsor Name : MEDIWHEELS HEALTH CARE

Age / Gender : 30Y/Male  
 OP Visit No : FRAJOPV107411  
 Reported on : 08-07-2023 15:00  
 Specimen : Whole Blood (Edta)  
 Pres Doctor: :

**DEPARTMENT OF LABORATORY MEDICINE**

TEST NAME	RESULT	BIOLOGICAL REFERENCE INTERVALS	UNITS
<b>HAEMOGRAM</b>			
Hb(Haemoglobin) Method: Non Cyanide	13.6	13 - 17	gm/dl
PCV / Haematocrit Method: Pulse Height Detection	39.7*	40 - 50	%
ESR. Method: Westergren's Method.	07	0 - 20	mms at the end of 1 hr
Total Leukocyte Count Method: DC Detection Method	8200	4000 - 10000	/Cumm
Platelet Count Method: DC Detection Method	1.52	1.5 - 4.1	lakhs/cumm
RBC Count Method: DC Detection Method	3.9*	4.5 - 6.0	Million/Cumm
MCV Method: Calculated.	98.0	77 - 98	fl
MCH. Method: Calculated	34.0*	27 - 32	pg
MCHC. Method: Calculated.	35.0*	31.5 - 34.5	gm/dl
Neutrophil Method: Slide Test	70	40 - 70	%
Lymphocyte Method: Slide Test	24	20 - 40	%
Eosinophil Method: Slide Test	04	1 - 6	%
Monocyte Method: Slide Test	02	2 - 10	%

Note: PERIPHERAL SMEAR - RBC's are normocytic normochromic. Leucocyte counts are within normal limits. Platelets are normal in number & morphology.  
 No immature cells or haemoparasite detected.

IMPRESSION: NORMOCYTIC NORMOCHROMIC BLOOD PICTURE.

**BLOOD GROUP AND RH TYPE**

ABO Group : O  
 RH : Positive

End of the report

• CLINICAL CORRELATION IS ESSENTIAL FOR FINAL DIAGNOSIS. • IF THE TESTS RESULTS ARE UNEXPECTED PLEASE CONTACT THE LABORATORY.  
 • ALL THE CONGENITAL ANAMOLIES IN THE FETUS MAY NOT BE DIAGNOSED IN ULTRASONOGRAPHY. • THIS REPORT IS NOT VALID FOR MEDICOLEGAL PURPOSE.

Patient Name : Mr. Dalchand Kumar Mandal  
UHID/MR No. : FRAJ.0000231879  
Visit Date : 08-07-2023 12:33  
Sample Collected on : 08-07-2023 13:08  
Ref Doctor : SELF  
Emp/Auth/TPA ID : jhkfgoip654  
Sponsor Name : MEDIWHEELS HEALTH CARE

Age / Gender : 30Y/Male  
OP Visit No : FRAJOPV107411  
Reported on : 08-07-2023 15:00  
Specimen : Whole Blood (Edta)  
Pres Doctor: :

*Results are to be correlated clinically*

Lab Technician / Technologist  
Yogita

  
Dr. Prashant Purwar  
MBBS, DCP  
Consultant Pathologist

Patient Name : Mr. Dalchand Kumar Mandal  
 UHID/MR No. : FRAJ.0000231879  
 Visit Date : 08-07-2023 12:33  
 Sample Collected on : 08-07-2023 13:08  
 Ref Doctor : SELF  
 Emp/Auth/TPA ID : jhkfgoip654  
 Sponsor Name : MEDIWHEELS HEALTH CARE

Age / Gender : 30Y/Male  
 OP Visit No : FRAJOPV107411  
 Reported on : 08-07-2023 16:20  
 Specimen : Serum  
 Pres Doctor :

DEPARTMENT OF LABORATORY MEDICINE

TEST NAME	RESULT	BIOLOGICAL REFERENCE INTERVALS	UNITS
<b>LIPID PROFILE TEST (PACKAGE)</b>			
CHOLESTEROL Method: CHOD - PAP	164	Desirable < 200 Borderline High : 200-239 High : > 240	mg/dl
Triglyceride Method: GPO-PAP	145	50-200	mg/dl
HDL Method: DIRECT	44.8	30 - 50	mg/dl
LDL Method: DIRECT	90.2	60 - 100	mg/dl
VLDL Method: Calculated	29.0	<40	mg/dl
CHOLESTEROL / HDL RATIO Method: Calculated.	3.6	0 - 4.5	
<b>GLUCOSE - ( FASTING )</b>			
GLUCOSE - ( FASTING ) Method: (GOD-POD).	80	70 - 110	mg/dL
<b>GLUCOSE - ( POST PRANDIAL )</b>			
GLUCOSE - ( POST PRANDIAL ) Method: (GOD-POD)	92	70-140	mg/dl

End of the report

Results are to be correlated clinically

Lab Technician / Technologist  
 Dr\_Prashant

  
 Dr. Prashant Purwar  
 MBBS, DCP  
 Consultant Pathologist



Patient Name : Mr. Dalchand Kumar Mandal  
 UHID/MR No. : FRAJ.0000231879  
 Visit Date : 08-07-2023 12:33  
 Sample Collected on : 08-07-2023 13:08  
 Ref Doctor : SELF  
 Emp/Auth/TPA ID : jhkfgoip654  
 Sponsor Name : MEDIWHEELS HEALTH CARE

Age / Gender : 30Y/Male  
 OP Visit No : FRAJOPV107411  
 Reported on : 08-07-2023 16:22  
 Specimen : Serum  
 Pres Doctor: :

DEPARTMENT OF LABORATORY MEDICINE

TEST NAME	RESULT	BIOLOGICAL REFERENCE INTERVALS	UNITS
<b>LIVER FUNCTION TEST (PACKAGE)</b>			
BILIRUBIN - TOTAL. Method: Jendrassik	1.3	0.1 - 1.3	mg/dl
Bilirubin (Direct)-Serum Method: Diazo.	0.30	0 - 0.3	mg/dl
A/G Method: Calculated	1.5	1.0 - 2.0	
BILIRUBIN - INDIRECT. Method: Calculated.	1.0	<1.1	mg/dl
SGOT /AST Method: IFCC (With P5P)	21.9	0 - 35	U/L
SGPT/ALT Method: IFCC (With P5P)	25.1	0 - 45	U/L
ALKALINE PHOSPHATE Method: AMP BUFFER	129.1*	30 - 117	U/L
GGT. Method: SZAZ	15.6	10 - 50	U/L
TOTAL PROTEIN Method: Biuret	7.8	5.8-8.0	g/dl
ALBUMIN Method: BCG	4.7	3.7-5.2	g/dl
GLOBULIN Method: Calculated	3.1	2.5 - 3.5	mg/dL

End of the report

Results are to be correlated clinically

Lab Technician / Technologist  
 Dr\_Prashant

  
 Dr. Prashant Purwar  
 MBBS, DCP  
 Consultant Pathologist

Patient Name : Mr. Dalchand Kumar Mandal  
 UHID/MR No. : FRAJ.0000231879  
 Visit Date : 08-07-2023 12:33  
 Sample Collected on : 08-07-2023 13:08  
 Ref Doctor : SELF  
 Emp/Auth/TPA ID : jhkfgoip654  
 Sponsor Name : MEDIWHEELS HEALTH CARE

Age / Gender : 30Y/Male  
 OP Visit No : FRAJOPV107411  
 Reported on : 08-07-2023 16:25  
 Specimen : Serum  
 Pres Doctor: :

**DEPARTMENT OF LABORATORY MEDICINE**

TEST NAME	RESULT	BIOLOGICAL REFERENCE INTERVALS	UNITS
<b>KFT - RENAL PROFILE-SERUM</b>			
UREA Method: Urease	28.1	10-50	mg/dl
Creatinine Method: Jaffe	0.91	0.5 - 1.3	mg/dl
Uric Acid Method: Uricase	4.6	3.5 - 7.2	mg/dl
Sodium(Na) Method: ISE	141.9	136 - 142	mmol/L
Potassium(K) Method: ISE	4.0	3.8 - 5.0	mmol/L
Chloride(Cl) Method: ISE	98.5	95 - 103	mmol/L
Calcium. Method: OCPC	9.4	9.2 - 11.0	mg/dl
Phosphorus Method: Molybdate UV	2.8	2.3 - 4.7	mg/dl

**End of the report**

*Results are to be correlated clinically*

Lab Technician / Technologist  
 Dr\_Prashant

  
 Dr. Prashant Purwar  
 MBBS, DCP  
 Consultant Pathologist

• CLINICAL CORRELATION IS ESSENTIAL FOR FINAL DIAGNOSIS. • IF THE TESTS RESULTS ARE UNEXPECTED PLEASE CONTACT THE LABORATORY.  
 • ALL THE CONGENITAL ANAMOLIES IN THE FETUS MAY NOT BE DIAGNOSED IN ULTRASONOGRAPHY. • THIS REPORT IS NOT VALID FOR MEDICOLEGAL PURPOSE.

**Patient Name** : Mr. Dalchand Kumar Mandal  
**UHID/MR No.** : FRAJ.0000231879  
**Visit Date** : 08-07-2023 12:33  
**Sample Collected on** : 08-07-2023 13:08  
**Ref Doctor** : SELF  
**Emp/Auth/TPA ID** : jhkfgoip654  
**Sponsor Name** : MEDIWHEELS HEALTH CARE

**Age / Gender** : 30Y/Male  
**OP Visit No** : FRAJOPV107411  
**Reported on** : 08-07-2023 16:14  
**Specimen** : Urine  
**Pres Doctor:** :

**DEPARTMENT OF LABORATORY MEDICINE**

**URINE ROUTINE EXAMINATION**

**URINE EXAMINATION TEST REPORT**

Test Name	Observed Value	Unit	Reference Range
<b>Urine R/M Examination</b>			
Quantity	30	ml.	
Colour	Pale Yellow		Pale Yellow
Transparency	Clear		Clear
Urine Specific Gravity	1.015		1.005 - 1.030
Dipstick			
pH	6.0		5.5 - 7.5
Dipstick / pH paper			
<b>Chemical Examination</b>			
Protein	Nil		Nil
Dipstick/Heat & acetic acid			
Sugar	Nil		Nil
Dipstick/Benedicts reagent			
<b>Microscopic Examination</b>			
Pus Cells	1-2	/HPF	1-2
RBC'S	Nil	/HPF	Nil
Casts	Nil	/HPF	Nil
Crystals	Nil		Nil
Epithelial Cells	Occasional	/HPF	1-2
Bacteria	Nil	/HPF	Nil

**End of the report**

*Results are to be correlated clinically*

Lab Technician / Technologist  
 AMAN\_LAB\_RJG

  
 Dr. Prashant Purwar  
 MBBS, DCP  
 Consultant Pathologist

**DEPARTMENT OF LABORATORY MEDICINE**

Name MR. DAL CHAND MANDAL Age 30 Yrs. Sex Male  
 Date 08/07/2023 Home Coll. Dt/Time Ref. No. 20-21/5477  
 Refd. by. Reporting Date/Time 09/07/2023 Srl. No. 1014

**STOOL EXAMINATION TEST REPORT**

Test Name	Observed Value	Unit	Bio. Reference Range
<b>Stool R/M Examination</b>			
Colour / Appearance	Brownish		Brownish
Consistency	Loose		Semi-Formed
Mucus	Nil		Nil
Blood	Nil		Nil
Parasities	Nil		Nil
PH	6.5		
<b>Microscopic Examination</b>			
PUS Cells	0 - 1	/HPF	0-1
RBC'S	Nil	/HPF	Nil
OVA	Nil		Nil
Cysts	NIL		Nil

\*\*\*\*\* End of Report \*\*\*\*\*

Technician / Technologist

  
 Dr. Prashant Purwar  
 Consultant Pathologist

Patient Name : Mr. Dalchand Kumar Mandal  
Age/Sex : 30 Y/M  
Pres Doctor :  
Ref.by : SELF

MR No : FRAJ.0000231879  
Visit No : FRAJOPV107411  
Bill Date : 08-07-2023 12:33  
Report Date : 08-07-2023 14:14

**X-RAY CHEST PA VIEW**

- Few fibrotic changes seen in left upper zone.
- Both costophrenic angles are normal.
- B/L hila appear normal in size & density.
- Both domes of diaphragm are normal.
- Cardiac silhouette appears normal.
- Visualised soft tissues and bony cage appear normal.

To be correlate clinically.

  
**DR. ANISHA GUPTA**  
**MBBS, DNB RADIOLOGIST**  
**RADIOLOGIST**

Patient Name	: Mr. Dalchand Kumar Mandal	MR No	: FRAJ.0000231879
Age/Sex	: 30 Y/M	Visit No	: FRAJOPV107411
Pres Doctor	:	Bill Date	: 08-07-2023 12:33
Ref.by	: SELF	Report Date	: 08-07-2023 14:16

**ULTRASOUND WHOLE ABDOMEN**

**LIVER:** Liver is normal in size with increased parenchymal echogenicity s/o grade I fatty liver.  
No focal intra-hepatic lesion detected. Intra-hepatic biliary radicals are not dilated. Portal vein is normal in calibre.

**GALL BLADDER:** Gall bladder is well visualized. Its wall thickness is normal.  
No calculus or mass lesion is seen in gall bladder. Common bile duct is normal (not dilated).

**PANCREAS:** Pancreas appears normal in size and echopattern.  
**SPLEEN:** Spleen appears normal in size and echopattern.

**KIDNEYS:** Both kidneys are normal in position, size and outline.  
Cortico-medullary differentiation of both kidneys is maintained.  
Central sinus echoes are compact. No calculus / hydronephrosis seen.  
Visualised parts of retroperitoneum do not show any lymphadenopathy.

**URINARY BLADDER:** Urinary bladder is well distended and shows clear contents.

**PROSTATE:** Prostate is normal in shape, size and echotexture.

No free fluid detected.

**IMPRESSION: - GRADE I FATTY LIVER.**

To be correlate clinically.

**Disclaimer:** Renal calculi less than 5mm could be missed on an Ultrasound.  
NCCT KUB is the modality of choice for the same.

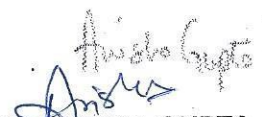
  
**DR. ANISHA GUPTA**  
MBBS, DNB RADIOLOGIST  
RADIOLOGIST