

Dear **MR. SINGH SANDEEP KUMAR,**

Please find the confirmation for following request.

Booking Date : 09-11-2022
Package Name : Medi-Wheel Metro Full Body Health Checkup Male Below 40
Name of Diagnostic/Hospital : Aashka Multispeciality Hospital
Address of Diagnostic/Hospital : Between Sargasan & Reliance Cross Road
Contact Details : 9879752777/7577500900
City : Gandhi Nagar
State : Gujarat
Pincode : 382315
Appointment Date : 12-11-2022
Confirmation Status : Confirmed
Preferred Time : 09:15:AM
Comment : APPOINTMENT TIME 8:00AM

Instructions to undergo Health Check:

1. Please ensure you are on complete fasting for 10-To-12-Hours prior to check.
2. During fasting time do not take any kind of medication, alcohol, cigarettes, tobacco or any other liquids (except Water) in the morning.
3. Bring urine sample in a container if possible (containers are available at the Health Check centre).
4. Please bring all your medical prescriptions and previous health medical records with you.
5. Kindly inform the health check reception in case if you have a history of diabetes and cardiac problems.

For Women:

1. Pregnant Women or those suspecting are advised not to undergo any X-Ray test.
2. It is advisable not to undergo any Health Check during menstrual cycle.

Request you to reach half an hour before the scheduled time.

In case of further assistance, Please reach out to Team Mediwheel.



LETTER OF APPROVAL / RECOMMENDATION

To,

The Coordinator,
Mediwheel (Arcofemi Healthcare Limited)
Helpline number: 011- 41195959

Dear Sir / Madam,

Sub: Annual Health Checkup for the employees of Bank of Baroda

This is to inform you that the following employee wishes to avail the facility of Cashless Annual Health Checkup provided by you in terms of our agreement.

| PARTICULARS | EMPLOYEE DETAILS |
|---------------------------------|--------------------------------|
| NAME | MR. SINGH SANDEEP KUMAR |
| EC NO. | 74528 |
| DESIGNATION | FOREX BACK OFFICE |
| PLACE OF WORK | GANDHINAGAR,GIFT CITY,NATIONAL |
| BIRTHDATE | 30-08-1986 |
| PROPOSED DATE OF HEALTH CHECKUP | 12-11-2022 |
| BOOKING REFERENCE NO. | 22D74528100029708E |

This letter of approval / recommendation is valid if submitted along with copy of the Bank of Baroda employee id card. This approval is valid from **09-11-2022** till **31-03-2023** The list of medical tests to be conducted is provided in the annexure to this letter. Please note that the said health checkup is a **cashless facility** as per our tie up arrangement. We request you to attend to the health checkup requirement of our employee and accord your top priority and best resources in this regard. The EC Number and the booking reference number as given in the above table shall be mentioned in the invoice, invariably.

We solicit your co-operation in this regard.

Yours faithfully,

Sd/-

Chief General Manager
HRM Department
Bank of Baroda

(Note: This is a computer generated letter. No Signature required. For any clarification, please contact Mediwheel (Arcofemi Healthcare Limited))



कूट क्र. 74528
E.C. No.

नाम | Name : संदीप कुमार सिंह / Sandeep Kumar Singh

पदनाम | Designation : Manager MMG-II

धारक के हस्ताक्षर | Signature of Holder



22/07/2021
जारी करने की तारीख
Date of Issue

जारीकर्ता प्राधिकारी
Issuing Authority

भारत सरकार
Government of India

संदीप कुमार सिंह
Sandeep Kumar Singh
जन्म तिथि / DOB : 30/08/1986
पुरुष / Male

8923 2304 2057

मेरा आधार, मेरी पहचान

Issue Date: 09/07/2012



भारतीय विशिष्ट पहचान प्राधिकरण
Unique Identification Authority of India

पता: सुरेंद्र पाल सिंह, हाउस नं. ५१ एच . एल.,
नियर जिंगल बेल्ल्स पब्लिक स्कूल, परवाना नगर
इज्जतनगर, बरैली, बरैली, उत्तर प्रदेश, 243006
Address: Surendra pal Singh,, HOUSE NO.
51 H. L., NEAR JINGLE BELLS PUBLIC
SCHOOL, PARWANA NAGAR
IZZATNAGAR, Bareilly, Bareilly, Uttar
Pradesh, 243006



8923 2304 2057

1947 help@uidai.gov.in www.uidai.gov.in

Print Date: 04/10/2021

DR. PRAKASH D MAKWANA

M.D.

REG.NO.G-29078

MO.NO-9722116164

| | | |
|--|----------------|-------|
| UHID: | Date: 12/11/22 | Time: |
| Patient Name: SANDEEP | Height: | |
| Age / Sex: 36 Y / M LMP: | Weight: | |
| History: | | |
| C/C/O: - Routine check up | History: - | |
| Allergy History: N/A | Addiction: - | |
| Nutritional Screening: Well-Nourished / Malnourished / Obese | | |
| Vitals & Examination: | | |
| Temperature: | | |
| Pulse: 82/m | | |
| BP: 120/90 mm | | |
| SPO2: 99% in Room Air | | |
| Provisional Diagnosis: | | |

Advice:

Rx

| No | Dosage Form | Name of drug (IN BLOCK LETTERS ONLY) | Dose | Route | Frequency | Duration |
|----|-------------|---|-------|-------|-------------|-----------|
| | | HSAK 2) | | | <u>8.48</u> | |
| | | T Netformin | 300MG | | <u>BRF</u> | <u>RD</u> |
| | | T Tenoglyptin | 20MG | | <u>BC</u> | |

| | | | | |
|---------------|-----------|--------|----------------------|--|
| Insulin Scale | RBS- | hourly | Diet Advice: | |
| < 150 - | 300-350 - | | Follow-up: | |
| 150-200 - | 350-400 - | | Sign: <u>P.D. 13</u> | |
| 200-250 - | 400-450 - | | | |
| 250-300 - | > 450 - | | | |

Aashka Hospitals Ltd.
Between Sargasan and Reliance Cross Roads
Sargasan, Gandhinagar - 382421. Gujarat, India
Phone: 079-29750750, +91-7575006000 / 9000
Emergency No.: +91-7575007707 / 9879752777
www.aashkahospitals.in
CIN: L85110GJ2012PLC072647



DR. TAPAS RAVAL
MBBS . D.O
(FELLOW IN PHACO & MEDICAL
RATINA)
REG.NO.G-21350

| | | |
|------------------------------------|--|---------------------------------|
| UHID: | Date: | Time: |
| Patient Name: <i>Sandeep Kumar</i> | | Age /Sex: Height: Weight: |
| History: | <i>Cataract surgery done 5 years ago Compny check.</i> | |
| Allergy History: | | |
| Nutritional Screening: | Well-Nourished / Malnourished / Obese | |
| Examination: | <i>W 6/6 6/6 2/6 Complete vision - No need</i> | |
| Diagnosis: | | |

| Rx | | | | | | |
|----|-------------|---|------|-------|-----------|----------|
| No | Dosage Form | Name of drug (IN BLOCK LETTERS ONLY) | Dose | Route | Frequency | Duration |
| | | | | | | |
| | | | | | | |
| | | | | | | |
| | | | | | | |
| | | | | | | |
| | | | | | | |
| | | | | | | |
| | | | | | | |
| | | | | | | |

Eye examination:

| | RIGHT | | | LEFT | | |
|---|-------|---|---|------|---|---|
| | S | C | A | S | C | A |
| D | | | | | | |
| N | | | | | | |

Other Advice:



B ^{ABV}
 Libicety 204
 1.11
 (Cmo)

Follow-up:

Consultant's Sign:

B

DR. UNNATI SHAH
B.D.S. (DENTAL SURGEON)
REG. NO. A-7742
MO.NO- 9904596691

| | | |
|--|-------------------|---------|
| UHID: | Date: 12/11/22 | Time: |
| Patient Name: Sandeep Singh | Age / Sex: 35 / m | Height: |
| | Weight: | |
| History: | | |
| - FRP  before 2m. | | |
| Examination: | | |
| → Per ^{PR}  mild | | |
| → Calculus + struc. | | |
| Diagnosis: | | |

Treatment:

~~JOPA~~ →

→ OP6

→ Scaling

↓
PK Vm



LABORATORY REPORT



| | | |
|---|----------------------------------|------------------------------|
| Name : SANDEEP KUMAR SINGH | Sex/Age : Male / 36 Years | Case ID : 21102200419 |
| Ref.By : HOSPITAL | Dis. At : | Pt. ID : 2396045 |
| Bill. Loc. : Aashka hospital | | Pt. Loc : |
| Reg Date and Time : 12-Nov-2022 08:56 | Sample Type : | Mobile No : |
| Sample Date and Time : 12-Nov-2022 08:56 | Sample Coll. By : | Ref Id1 : OSP29109 |
| Report Date and Time : | Acc. Remarks : Normal | Ref Id2 : O22236520 |

Abnormal Result(s) Summary

| Test Name | Result Value | Unit | Reference Range |
|---|---------------|---------------|---|
| Blood Glucose Fasting & Postprandial | | | |
| Plasma Glucose - F | 230.62 | mg/dL | 70.0 - 100 |
| Plasma Glucose - PP | 400.61 | mg/dL | 70.0 - 140.0 |
| Glyco Hemoglobin | | | |
| HbA1C | 8.45 | % of total Hb | <5.7: Normal 5.7-6.4: Prediabetes >=6.5: Diabetes |
| Lipid Profile | | | |
| HDL Cholesterol | 34.77 | mg/dL | 48 - 77 |
| Chol/HDL | 5.00 | | 0 - 4.1 |
| LDL Cholesterol | 109.98 | mg/dL | 65 - 100 |
| Liver Function Test | | | |
| S.G.P.T. | 56.45 | U/L | 0 - 41 |
| Gamma Glutamyl Transferase | 73.28 | U/L | 8 - 61 |

Abnormal Result(s) Summary End

Note:(LL-VeryLow,L-Low,H-High,HH-VeryHigh ,A-Abnormal)



LABORATORY REPORT



Name : **SANDEEP KUMAR SINGH** Sex/Age : **Male / 36 Years** Case ID : **21102200419**
 Ref.By : **HOSPITAL** Dis. At : Pt. ID : **2396045**
 Bill. Loc. : **Aashka hospital** Pt. Loc. :

Reg Date and Time : 12-Nov-2022 08:56 Sample Type : Whole Blood EDTA Mobile No :
 Sample Date and Time : 12-Nov-2022 08:56 Sample Coll. By : Ref Id1 : OSP29109
 Report Date and Time : 12-Nov-2022 09:26 Acc. Remarks : Normal Ref Id2 : O22236520

| TEST | RESULTS | UNIT | BIOLOGICAL REF. INTERVAL | REMARKS |
|------|---------|------|--------------------------|---------|
|------|---------|------|--------------------------|---------|

HAEMOGRAM REPORT

HB AND INDICES

| | | | |
|----------------------------|-------|---------------|----------------|
| Haemoglobin (Colorimetric) | 15.1 | G% | 13.00 - 17.00 |
| RBC (Electrical Impedance) | 5.27 | millions/cumm | 4.50 - 5.50 |
| PCV(Calc) | 45.64 | % | 40.00 - 50.00 |
| MCV (RBC histogram) | 86.6 | fL | 83.00 - 101.00 |
| MCH (Calc) | 28.7 | pg | 27.00 - 32.00 |
| MCHC (Calc) | 33.1 | gm/dL | 31.50 - 34.50 |
| RDW (RBC histogram) | 14.10 | % | 11.00 - 16.00 |

TOTAL AND DIFFERENTIAL WBC COUNT (Flowcytometry)

| Total WBC Count | 6140 | /μL | 4000.00 - 10000.00 |
|-----------------|-------|-----------------|----------------------------|
| | [%] | EXPECTED VALUES | [Abs] EXPECTED VALUES |
| Neutrophil | 56.0 | % 40.00 - 70.00 | 3438 /μL 2000.00 - 7000.00 |
| Lymphocyte | 39.0 | % 20.00 - 40.00 | 2395 /μL 1000.00 - 3000.00 |
| Eosinophil | 1.0 | % 1.00 - 6.00 | 61 /μL 20.00 - 500.00 |
| Monocytes | 4.0 | % 2.00 - 10.00 | 246 /μL 200.00 - 1000.00 |
| Basophil | 0.0 | % 0.00 - 2.00 | 0 /μL 0.00 - 100.00 |

PLATELET COUNT (Optical)

| | | | |
|--------------------------------------|--------|-----|-----------------------|
| Platelet Count | 159000 | /μL | 150000.00 - 410000.00 |
| Neutrophil to Lymphocyte Ratio (NLR) | 1.44 | | 0.78 - 3.53 |

SMEAR STUDY

| | |
|----------------|---------------------------------------|
| RBC Morphology | Normocytic Normochromic RBCs. |
| WBC Morphology | Total WBC count within normal limits. |
| Platelet | Platelets are adequate in number. |
| Parasite | Malarial Parasite not seen on smear. |

Note:(LL-VeryLow,L-Low,H-High,HH-VeryHigh ,A-Abnormal)

Shah

Dr. Manoj Shah
M.D. (Path. & Bact.)

Dr. Shreya Shah
M.D. (Pathologist)

Page 2 of 14

Printed On : 12-Nov-2022 14:49





LABORATORY REPORT



| | | |
|--|--------------------------------|-----------------------|
| Name : SANDEEP KUMAR SINGH | Sex/Age : Male / 36 Years | Case ID : 21102200419 |
| Ref.By : HOSPITAL | Dis. At : | Pt. ID : 2396045 |
| Bill. Loc. : Aashka hospital | | Pt. Loc : |
| Reg Date and Time : 12-Nov-2022 08:56 | Sample Type : Whole Blood EDTA | Mobile No : |
| Sample Date and Time : 12-Nov-2022 08:56 | Sample Coll. By : | Ref Id1 : OSP29109 |
| Report Date and Time : 12-Nov-2022 09:26 | Acc. Remarks : Normal | Ref Id2 : O22236520 |

Note:(LL-VeryLow,L-Low,H-High,HH-VeryHigh ,A-Abnormal)

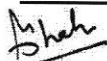

Dr. Manoj Shah
M.D. (Path. & Bact.)

Dr. Shreya Shah
M.D. (Pathologist)

Page 3 of 14

Printed On : 12-Nov-2022 14:49





LABORATORY REPORT



Name : **SANDEEP KUMAR SINGH** Sex/Age : **Male / 36 Years** Case ID : **21102200419**
Ref.By : **HOSPITAL** Dis. At : Pt. ID : **2396045**
Bill. Loc. : **Aashka hospital** Pt. Loc. :

| | | |
|--|--------------------------------|---------------------|
| Reg Date and Time : 12-Nov-2022 08:56 | Sample Type : Whole Blood EDTA | Mobile No : |
| Sample Date and Time : 12-Nov-2022 08:56 | Sample Coll. By : | Ref Id1 : OSP29109 |
| Report Date and Time : 12-Nov-2022 11:09 | Acc. Remarks : Normal | Ref Id2 : O22236520 |

| TEST | RESULTS | UNIT | BIOLOGICAL REF RANGE | REMARKS |
|------|---------|------|----------------------|---------|
|------|---------|------|----------------------|---------|

HAEMATOLOGY INVESTIGATIONS

| | | | | |
|-----|----|--------------|--------|--|
| ESR | 04 | mm after 1hr | 3 - 15 | |
|-----|----|--------------|--------|--|

Note:(LL-VeryLow,L-Low,H-High,HH-VeryHigh ,A-Abnormal)

Dr. Manoj Shah
M.D. (Path. & Bact.)

Dr. Shreya Shah
M.D. (Pathologist)

Page 4 of 14

Printed On : 12-Nov-2022 14:49





LABORATORY REPORT



| | | |
|---|---------------------------------------|------------------------------|
| Name : SANDEEP KUMAR SINGH | Sex/Age : Male / 36 Years | Case ID : 21102200419 |
| Ref.By : HOSPITAL | Dis. At : | Pt. ID : 2396045 |
| Bill. Loc. : Aashka hospital | | Pt. Loc : |
| Reg Date and Time : 12-Nov-2022 08:56 | Sample Type : Whole Blood EDTA | Mobile No : |
| Sample Date and Time : 12-Nov-2022 08:56 | Sample Coll. By : | Ref Id1 : OSP29109 |
| Report Date and Time : 12-Nov-2022 09:26 | Acc. Remarks : Normal | Ref Id2 : O22236520 |

| TEST | RESULTS | UNIT | BIOLOGICAL REF RANGE | REMARKS |
|------|---------|------|----------------------|---------|
|------|---------|------|----------------------|---------|

HAEMATOLOGY INVESTIGATIONS

BLOOD GROUP AND RH TYPING (Erythrocyte Magnetized Technology) (Both Forward and Reverse Group)

| | |
|----------|------------------------|
| ABO Type | A |
| Rh Type | <u>POSITIVE</u> |

Note:(LL-VeryLow,L-Low,H-High,HH-VeryHigh ,A-Abnormal)

Shah

Dr. Manoj Shah
M.D. (Path. & Bact.)

Dr. Shreya Shah
M.D. (Pathologist)

Page 5 of 14

Printed On : 12-Nov-2022 14:49





LABORATORY REPORT



Name : **SANDEEP KUMAR SINGH** Sex/Age : **Male / 36 Years** Case ID : **21102200419**
 Ref.By : **HOSPITAL** Dis. At : Pt. ID : **2396045**
 Bill. Loc. : **Aashka hospital** Pt. Loc :

| | | |
|--|--------------------------|---------------------|
| Reg Date and Time : 12-Nov-2022 08:56 | Sample Type : Spot Urine | Mobile No : |
| Sample Date and Time : 12-Nov-2022 08:56 | Sample Coll. By : | Ref Id1 : OSP29109 |
| Report Date and Time : 12-Nov-2022 10:00 | Acc. Remarks : Normal | Ref Id2 : O22236520 |

| TEST | RESULTS | UNIT | BIOLOGICAL REF RANGE | REMARKS |
|------|---------|------|----------------------|---------|
|------|---------|------|----------------------|---------|

URINE EXAMINATION (STRIP METHOD AND FLOWCYTOMETRY)

Physical examination

Colour **Pale yellow**

Transparency **Clear**

Chemical Examination By Sysmex UC-3500

Sp.Gravity **1.025** 1.003 - 1.035

pH **5.5** 4.6 - 8

Leucocytes (ESTERASE) **Negative** Negative

Protein **Negative** Negative

Glucose **Negative** Negative

Ketone Bodies Urine **Negative** Negative

Urobilinogen **Negative** Negative

Bilirubin **Negative** Negative

Blood **Negative** Negative

Nitrite **Negative** Negative

Flowcytometric Examination By Sysmex UF-5000

Leucocyte **Nil** /HPF Nil

Red Blood Cell **Nil** /HPF Nil

Epithelial Cell **Present +** /HPF Present(+)

Bacteria **Nil** /ul Nil

Yeast **Nil** /ul Nil

Cast **Nil** /LPF Nil

Crystals **Negative** Negative

Note:(LL-VeryLow,L-Low,H-High,HH-VeryHigh ,A-Abnormal)

Dr. Manoj Shah
M.D. (Path. & Bact.)

Dr. Shreya Shah
M.D. (Pathologist)

Page 6 of 14

Printed On : 12-Nov-2022 14:49





LABORATORY REPORT



Name : **SANDEEP KUMAR SINGH** Sex/Age : **Male / 36 Years** Case ID : **21102200419**
 Ref.By : **HOSPITAL** Dis. At : Pt. ID : **2396045**
 Bill. Loc. : **Aashka hospital** Pt. Loc :

Reg Date and Time : 12-Nov-2022 08:56 Sample Type : **Spot Urine** Mobile No :
 Sample Date and Time : 12-Nov-2022 08:56 Sample Coll. By : Ref Id1 : **OSP29109**
 Report Date and Time : 12-Nov-2022 10:00 Acc. Remarks : **Normal** Ref Id2 : **O22236520**

| Parameter | Unit | Expected value | Result/Notations | | | | |
|--------------|-------|----------------|------------------|----|-----|-----|------|
| | | | Trace | + | ++ | +++ | ++++ |
| pH | - | 4.6-8.0 | | | | | |
| SG | - | 1.003-1.035 | | | | | |
| Protein | mg/dL | Negative (<10) | 10 | 25 | 75 | 150 | 500 |
| Glucose | mg/dL | Negative (<30) | 30 | 50 | 100 | 300 | 1000 |
| Bilirubin | mg/dL | Negative (0.2) | 0.2 | 1 | 3 | 6 | - |
| Ketone | mg/dL | Negative (<5) | 5 | 15 | 50 | 150 | - |
| Urobilinogen | mg/dL | Negative (<1) | 1 | 4 | 8 | 12 | - |

| Parameter | Unit | Expected value | Result/Notifications | | | | |
|------------------------------|----------|----------------|----------------------|----|-----|-----|------|
| | | | Trace | + | ++ | +++ | ++++ |
| Leukocytes (Strip) | /micro L | Negative (<10) | 10 | 25 | 100 | 500 | - |
| Nitrite(Strip) | - | Negative | - | - | - | - | - |
| Erythrocytes(Strip) | /micro L | Negative (<5) | 10 | 25 | 50 | 150 | 250 |
| Pus cells (Microscopic) | /hpf | <5 | - | - | - | - | - |
| Red blood cells(Microscopic) | /hpf | <2 | - | - | - | - | - |
| Cast (Microscopic) | /lpf | <2 | - | - | - | - | - |

Note:(LL-VeryLow,L-Low,H-High,HH-VeryHigh ,A-Abnormal)

Shah

Dr. Manoj Shah
M.D. (Path. & Bact.)

Dr. Shreya Shah
M.D. (Pathologist)

Page 7 of 14

Printed On : 12-Nov-2022 14:49



Neuberg Supratech Reference Laboratories Private Limited

"KEDAR" Opposite Krupa Petrol Pump, Near Parimal Garden, Ahmedabad - 380006

Phone : 079-40408181 / 61618181 | Email : contact@supratechlabs.com | Website : www.nebergsupratech.com



LABORATORY REPORT



| | | |
|---|--|------------------------------|
| Name : SANDEEP KUMAR SINGH | Sex/Age : Male / 36 Years | Case ID : 21102200419 |
| Ref.By : HOSPITAL | Dis. At : | Pt. ID : 2396045 |
| Bill. Loc. : Aashka hospital | | Pt. Loc : |
| Reg Date and Time : 12-Nov-2022 08:56 | Sample Type : Plasma Fluoride F, Plasma Fluoride PP | Mobile No : |
| Sample Date and Time : 12-Nov-2022 08:56 | Sample Coll. By : | Ref Id1 : OSP29109 |
| Report Date and Time : 12-Nov-2022 14:42 | Acc. Remarks : Normal | Ref Id2 : O22236520 |
| TEST | RESULTS | UNIT |
| | BIOLOGICAL REF RANGE | REMARKS |

BIOCHEMICAL INVESTIGATIONS

Biochemical Investigations by Dimension EXL (Siemens)

| | | | | |
|----------------------------|----------|---------------|--------------|---------------------|
| Plasma Glucose - F | H | 230.62 | mg/dL | 70.0 - 100 |
| Plasma Glucose - PP | H | 400.61 | mg/dL | 70.0 - 140.0 |

Reference range has been changed as per recent guidelines of ISPAD 2018.
 <100 mg/dL : Normal level
 100-<126 mg/dL: Impaired fasting glucoseer guidelines
 >=126 mg/dL: Probability of Diabetes, Confirm as per guidelines

Note:(LL-VeryLow,L-Low,H-High,HH-VeryHigh ,A-Abnormal)

Shah

Dr. Manoj Shah
M.D. (Path. & Bact.)

Dr. Shreya Shah
M.D. (Pathologist)





LABORATORY REPORT



Name : **SANDEEP KUMAR SINGH** Sex/Age : **Male / 36 Years** Case ID : **21102200419**
 Ref.By : **HOSPITAL** Dis. At : Pt. ID : **2396045**
 Bill. Loc. : **Aashka hospital** Pt. Loc. :

Reg Date and Time : 12-Nov-2022 08:56 Sample Type : Serum Mobile No :
 Sample Date and Time : 12-Nov-2022 08:56 Sample Coll. By : Ref Id1 : OSP29109
 Report Date and Time : 12-Nov-2022 11:35 Acc. Remarks : Normal Ref Id2 : O22236520

| TEST | RESULTS | UNIT | BIOLOGICAL REF RANGE | REMARKS |
|------|---------|------|----------------------|---------|
|------|---------|------|----------------------|---------|

BIOCHEMICAL INVESTIGATIONS

Lipid Profile

| | | | | |
|---|-----------------|-------|-----------|--|
| Cholesterol | 173.73 | mg/dL | 110 - 200 | |
| HDL Cholesterol | L 34.77 | mg/dL | 48 - 77 | |
| Triglyceride | 144.92 | mg/dL | 40 - 200 | |
| VLDL <i>Calculated</i> | 28.98 | mg/dL | 10 - 40 | |
| Chol/HDL <i>Calculated</i> | H 5.00 | | 0 - 4.1 | |
| LDL Cholesterol <i>Calculated</i> | H 109.98 | mg/dL | 65 - 100 | |

NEW ATP III GUIDELINES (MAY 2001), MODIFICATION OF NCEP

| LDL CHOLESTEROL | CHOLESTEROL | HDL CHOLESTEROL | TRIGLYCERIDES |
|----------------------|---------------------|-----------------|---------------------|
| Optimal <100 | Desirable <200 | Low <40 | Normal <150 |
| Near Optimal 100-129 | Border Line 200-239 | High >60 | Border High 150-199 |
| Borderline 130-159 | High >240 | - | High 200-499 |
| High 160-189 | - | - | - |

- LDL Cholesterol level is primary goal for treatment and varies with risk category and assesment
- For LDL Cholesterol level Please consider direct LDL value
- Risk assessment from HDL and Triglyceride has been revised. Also LDL goals have changed.
- Detail test interpretation available from the lab
- All tests are done according to NCEP guidelines and with FDA approved kits.
- LDL Cholesterol level is primary goal for treatment and varies with risk category and assesment

Note:(LL-VeryLow,L-Low,H-High,HH-VeryHigh ,A-Abnormal)

Shah

Dr. Manoj Shah
M.D. (Path. & Bact.)

Dr. Shreya Shah
M.D. (Pathologist)

Page 9 of 14

Printed On : 12-Nov-2022 14:49



Neuberg Supratech Reference Laboratories Private Limited

“KEDAR” Opposite Krupa Petrol Pump, Near Parimal Garden, Ahmedabad - 380006

Phone : 079-40408181 / 61618181 | Email : contact@supratechlabs.com | Website : www.neubergsupratech.com



LABORATORY REPORT



Name : **SANDEEP KUMAR SINGH** Sex/Age : **Male / 36 Years** Case ID : **21102200419**
 Ref.By : **HOSPITAL** Dis. At : Pt. ID : **2396045**
 Bill. Loc. : **Aashka hospital** Pt. Loc :

| | | |
|--|-----------------------|---------------------|
| Reg Date and Time : 12-Nov-2022 08:56 | Sample Type : Serum | Mobile No : |
| Sample Date and Time : 12-Nov-2022 08:56 | Sample Coll. By : | Ref Id1 : OSP29109 |
| Report Date and Time : 12-Nov-2022 11:35 | Acc. Remarks : Normal | Ref Id2 : O22236520 |

| TEST | RESULTS | UNIT | BIOLOGICAL REF RANGE | REMARKS |
|------|---------|------|----------------------|---------|
|------|---------|------|----------------------|---------|

BIOCHEMICAL INVESTIGATIONS

Liver Function Test

| | | | | |
|--|---|---------------|-------|-----------|
| S.G.P.T. | H | 56.45 | U/L | 0 - 41 |
| S.G.O.T. | | 26.57 | U/L | 15 - 37 |
| Alkaline Phosphatase | | 111.00 | U/L | 40 - 130 |
| Gamma Glutamyl Transferase | H | 73.28 | U/L | 8 - 61 |
| Proteins (Total) | | 7.45 | gm/dL | 6.4 - 8.2 |
| Albumin | | 4.83 | gm/dL | 3.4 - 5 |
| Globulin <i>Calculated</i> | | 2.62 | gm/dL | 2 - 4.1 |
| A/G Ratio <i>Calculated</i> | | 1.8 | | 1.0 - 2.1 |
| Bilirubin Total | | 0.43 | mg/dL | 0.2 - 1.0 |
| Bilirubin Conjugated | | 0.24 | mg/dL | |
| Bilirubin Unconjugated <i>Calculated</i> | | 0.19 | mg/dL | 0 - 0.8 |

Note:(LL-VeryLow,L-Low,H-High,HH-VeryHigh ,A-Abnormal)

Shah

Dr. Manoj Shah
M.D. (Path. & Bact.)

Dr. Shreya Shah
M.D. (Pathologist)

Page 10 of 14

Printed On : 12-Nov-2022 14:49





LABORATORY REPORT



Name : **SANDEEP KUMAR SINGH** Sex/Age : **Male / 36 Years** Case ID : **21102200419**
 Ref.By : **HOSPITAL** Dis. At : Pt. ID : **2396045**
 Bill. Loc. : **Aashka hospital** Pt. Loc :

| | | |
|--|-----------------------|---------------------|
| Reg Date and Time : 12-Nov-2022 08:56 | Sample Type : Serum | Mobile No : |
| Sample Date and Time : 12-Nov-2022 08:56 | Sample Coll. By : | Ref Id1 : OSP29109 |
| Report Date and Time : 12-Nov-2022 11:36 | Acc. Remarks : Normal | Ref Id2 : O22236520 |

| TEST | RESULTS | UNIT | BIOLOGICAL REF RANGE | REMARKS |
|------|---------|------|----------------------|---------|
|------|---------|------|----------------------|---------|

BIOCHEMICAL INVESTIGATIONS

| | | | | |
|---|--------------|-------|--------------|--|
| BUN (Blood Urea Nitrogen) <i>GLDH</i> | 11.46 | mg/dL | 6.00 - 20.00 | |
| Creatinine | 0.78 | mg/dL | 0.50 - 1.50 | |
| Uric Acid | 5.45 | mg/dL | 3.5 - 7.2 | |

Note:(LL-VeryLow,L-Low,H-High,HH-VeryHigh ,A-Abnormal)

Shah

Dr. Manoj Shah
M.D. (Path. & Bact.)

Dr. Shreya Shah
M.D. (Pathologist)

Page 11 of 14

Printed On : 12-Nov-2022 14:49





LABORATORY REPORT



Name : **SANDEEP KUMAR SINGH** Sex/Age : **Male / 36 Years** Case ID : **21102200419**
 Ref.By : HOSPITAL Dis. At : Pt. ID : 2396045
 Bill. Loc. : Aashka hospital Pt. Loc :

| | | |
|--|--------------------------------|---------------------|
| Reg Date and Time : 12-Nov-2022 08:56 | Sample Type : Whole Blood EDTA | Mobile No : |
| Sample Date and Time : 12-Nov-2022 08:56 | Sample Coll. By : | Ref Id1 : OSP29109 |
| Report Date and Time : 12-Nov-2022 09:52 | Acc. Remarks : Normal | Ref Id2 : O22236520 |

| TEST | RESULTS | UNIT | BIOLOGICAL REF RANGE | REMARKS |
|------|---------|------|----------------------|---------|
|------|---------|------|----------------------|---------|

BIOCHEMICAL INVESTIGATIONS

Glycated Haemoglobin Estimation

| | | | |
|--|---------------|---------------|---|
| HbA1C | H 8.45 | % of total Hb | <5.7: Normal 5.7-6.4: Prediabetes >=6.5: Diabetes |
| Estimated Avg Glucose (3 Mths) Calculated | 195.81 | mg/dL | |

Please Note change in reference range as per ADA 2021 guidelines.

Interpretation :

HbA1C level reflects the mean glucose concentration over previous 8-12 weeks and provides better indication of long term glycemic control.
 Levels of HbA1C may be low as result of shortened RBC life span in case of hemolytic anemia.
 Increased HbA1C values may be found in patients with polycythemia or post splenectomy patients.
 Patients with Homozygous forms of rare variant Hb(CC,SS,EE,SC) HbA1c can not be quantitated as there is no HbA.
 In such circumstances glycemic control can be monitored using plasma glucose levels or serum Fructosamine.
 The A1c target should be individualized based on numerous factors, such as age, life expectancy, comorbid conditions, duration of diabetes, risk of hypoglycemia or adverse consequences from hypoglycemia, patient motivation and adherence.

Note:(LL-VeryLow,L-Low,H-High,HH-VeryHigh ,A-Abnormal)

Dr. Manoj Shah
M.D. (Path. & Bact.)

Dr. Shreya Shah
M.D. (Pathologist)

Page 12 of 14

Printed On : 12-Nov-2022 14:49





LABORATORY REPORT



Name : **SANDEEP KUMAR SINGH** Sex/Age : **Male / 36 Years** Case ID : **21102200419**
 Ref.By : **HOSPITAL** Dis. At : Pt. ID : **2396045**
 Bill. Loc. : **Aashka hospital** Pt. Loc :

| | | |
|--|-----------------------|---------------------|
| Reg Date and Time : 12-Nov-2022 08:56 | Sample Type : Serum | Mobile No : |
| Sample Date and Time : 12-Nov-2022 08:56 | Sample Coll. By : | Ref Id1 : OSP29109 |
| Report Date and Time : 12-Nov-2022 10:16 | Acc. Remarks : Normal | Ref Id2 : O22236520 |

| TEST | RESULTS | UNIT | BIOLOGICAL REF RANGE | TEST REMARK |
|------|---------|------|----------------------|-------------|
|------|---------|------|----------------------|-------------|

Thyroid Function Test

| | | | |
|------------------------|-------|--------|------------|
| Triiodothyronine (T3) | 98.68 | ng/dL | 70 - 204 |
| Thyroxine (T4) CMIA | 9.0 | ng/dL | 4.6 - 10.5 |
| TSH CMIA | 2.609 | µIU/mL | 0.4 - 4.2 |

Interpretation Note:

Ultra sensitive-thyroid-stimulating hormone (TSH) is a highly effective screening assay for thyroid disorders. In patients with an intact pituitary-thyroid axis, s-TSH provides a physiologic indicator of the functional level of thyroid hormone activity. Increased s-TSH indicates inadequate thyroid hormone, and suppressed s-TSH indicates excess thyroid hormone. Transient s-TSH abnormalities may be found in seriously ill, hospitalized patients, so this is not the ideal setting to assess thyroid function. However, even in these patients, s-TSH works better than total thyroxine (an alternative screening test), when the s-TSH result is abnormal, appropriate follow-up tests T4 & free T3 levels should be performed. If TSH is between 5.0 to 10.0 & free T4 & free T3 level are normal then it is considered as subclinical hypothyroidism which should be followed up after 4 weeks & If TSH is > 10 & free T4 & free T3 level are normal then it is considered as overt hypothyroidism.

Serum triiodothyronine (T3) levels often are depressed in sick and hospitalized patients, caused in part by the biochemical shift to the production of reverse T3. Therefore, T3 generally is not a reliable predictor of hypothyroidism. However, in a small subset of hyperthyroid patients, hyperthyroidism may be caused by overproduction of T3 (T3 toxicosis). To help diagnose and monitor this subgroup, T3 is measured on all specimens with suppressed s-TSH and normal FT4 concentrations.

Normal ranges of TSH & thyroid hormones vary according trimester in pregnancy.

| TSH ref range in Pregnancy | Reference range (microIU/ml) |
|----------------------------|------------------------------|
| First trimester | 0.24 - 2.00 |
| Second trimester | 0.43-2.2 |
| Third trimester | 0.8-2.5 |

| | T3 | T4 | TSH |
|----------------------------|----|-----|-----|
| Normal Thyroid function | N | N | N |
| Primary Hyperthyroidism | ↑ | ↑ | ↓ |
| Secondary Hyperthyroidism | ↑ | ↑ | ↑ |
| Grave's Thyroiditis | ↑ | ↑ | ↑ |
| T3 Thyrotoxicosis | ↑ | N | N/↓ |
| Primary Hypothyroidism | ↓ | ↓ | ↑ |
| Secondary Hypothyroidism | ↓ | ↓ | ↓ |
| Subclinical Hypothyroidism | N | N | ↑ |
| Patient on treatment | N | N/↑ | ↓ |

Note:(LL-VeryLow,L-Low,H-High,HH-VeryHigh ,A-Abnormal)

Shah

Dr. Manoj Shah
M.D. (Path. & Bact.)

Dr. Shreya Shah
M.D. (Pathologist)

Page 13 of 14

Printed On : 12-Nov-2022 14:49





LABORATORY REPORT



| | | |
|---|----------------------------------|------------------------------|
| Name : SANDEEP KUMAR SINGH | Sex/Age : Male / 36 Years | Case ID : 21102200419 |
| Ref.By : HOSPITAL | Dis. At : | Pt. ID : 2396045 |
| Bill. Loc. : Aashka hospital | | Pt. Loc : |
| Reg Date and Time : 12-Nov-2022 08:56 | Sample Type : Serum | Mobile No : |
| Sample Date and Time : 12-Nov-2022 08:56 | Sample Coll. By : | Ref Id1 : OSP29109 |
| Report Date and Time : 12-Nov-2022 10:16 | Acc. Remarks : Normal | Ref Id2 : O22236520 |

----- End Of Report -----

For test performed on specimens received or collected from non-NSRL locations, it is presumed that the specimen belongs to the patient named or identified as labeled on the container/test request and such verification has been carried out at the point generation of the said specimen by the sender. NSRL will be responsible Only for the analytical part of test carried out. All other responsibility will be of referring Laboratory.

Note:(LL-VeryLow,L-Low,H-High,HH-VeryHigh ,A-Abnormal)

Dr. Manoj Shah
M.D. (Path. & Bact.)

Dr. Shreya Shah
M.D. (Pathologist)

Page 14 of 14

Printed On : 12-Nov-2022 14:49



Neuberg Supratech Reference Laboratories Private Limited

“KEDAR” Opposite Krupa Petrol Pump, Near Parimal Garden, Ahmedabad - 380006

Phone : 079-40408181 / 61618181 | Email : contact@supratechlabs.com | Website : www.neubergsupratech.com

, Kumar
Sandeep Kumar

12.11.2022 10:48:20 AM
AASHKA HOSPITAL LTD.
SARGASAN
GANDHINAGAR

Location: 1
Order Number:
Indication:
Medication 1:
Medication 2:
Medication 3:

Room:

69 bpm
--/-- mmHg

Technician:
Ordering Ph:
Referring Ph:
Attending Ph:

QRS : 82 ms
QT / QTcBaz : 378 / 405 ms
PR : 150 ms
P : 132 ms
RR / PP : 864 / 869 ms
P / QRS / T : 35 / 54 / 72 degrees

Normal sinus rhythm
Minimal voltage criteria for LVH, may be normal variant
Borderline ECG

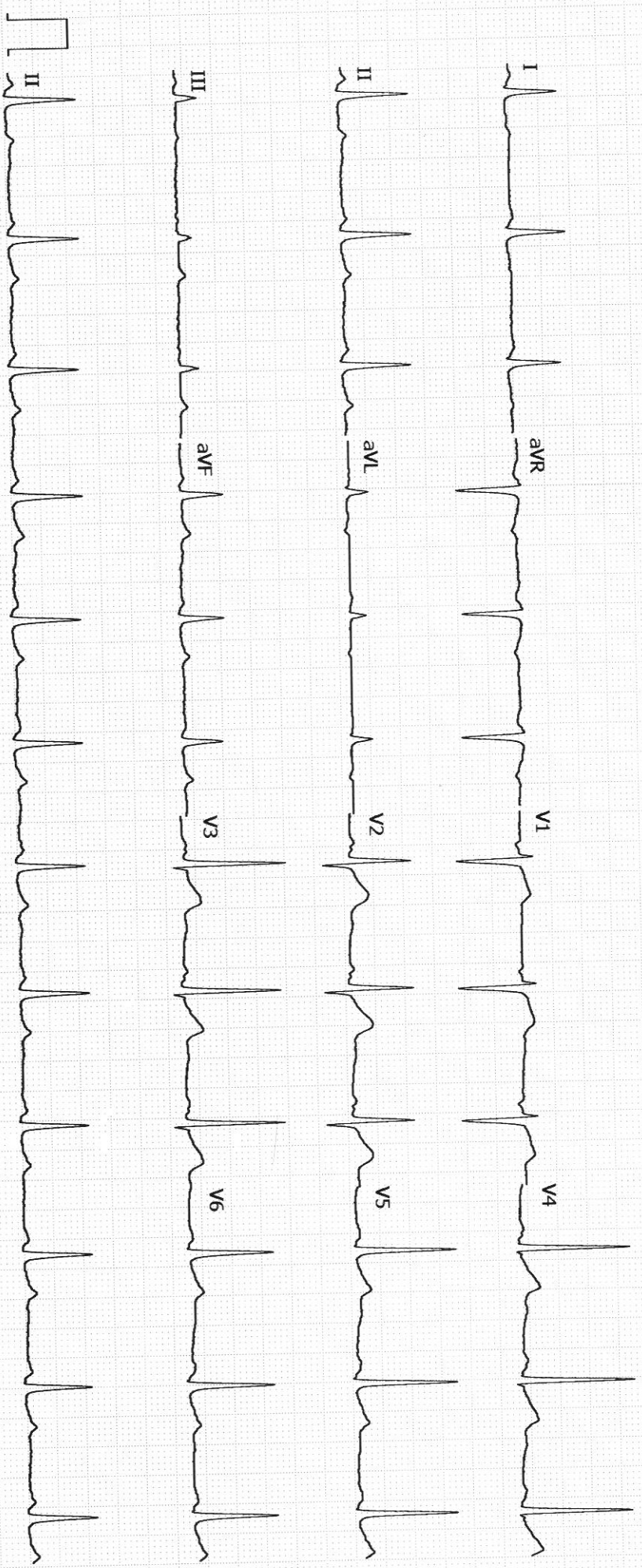

GE MAC2000

1.1

12SL™ V241

25 mm/s

10 mm/mV

ADS

0.56-20 Hz

50 Hz

Unconfirmed
4x2.5x3_25_R1

1/1



ADDRESSOGRAPH

COLOUR DOPPLER ECHOCARDIOGRAPH REPORT

COLOUR DOPPLER ECHOCARDIOGRAPH REPORT

Patient's Name: Sandeepkumar Singh Age: 36 Sex: M

Ref. by Doctor: Dr. Hasit Joshi IP/OP No.: _____ Date: 12/11/22

MITRAL VALVE } @
 AORTIC VALVE }
 TRICUSPID VALVE } @
 PULMONARY VALVE }
 AORTA : 32
 LEFT ATRIUM : 35
 LV Dd/ Ds : 37/27
 IVS / LVPW / D : 12/11
 IVS } intact
 IAS }
 RA } @
 RV }
 PERICARDIUM : -

EF: 55%

| VEL | PEAK | MEAN |
|----------------|--|----------------|
| M/S | Gradient mm Hg | Gradient mm Hg |
| MITRAL | : 1.1 / 0.7 | |
| AORTIC | : 1.3 | |
| PULMONARY | : 1.1 | |
| COLOUR DOPPLER | : Mild MR, Trivial TR, No AR | |
| RSVP | : 26 | |
| CONCLUSION | : Mild MR, Trivial TR No PAH, Borderline LVH LV size & sys. function. | |

Advise
BP record

PATIENT NAME: SANDEEP KUMAR SINGH

GENDER/AGE: Male / 36 Years

DATE: 12/11/22

DOCTOR:

OPDNO: OSP29109

SONOGRAPHY OF ABDOMEN AND PELVIS

LIVER: Liver appears normal in size and shows increased parenchymal echoes suggest fatty changes. No evidence of focal lesion is seen. No evidence of dilated IHBR is seen. Intrahepatic portal radicles appear normal. No evidence of solid or cystic mass lesion is seen.

GALL BLADDER: Gall bladder is physiologically distended and appears normal. No evidence of calculus or changes of cholecystitis are seen. No evidence of pericholecystic fluid collection is seen. CBD appears normal.

PANCREAS: Pancreas appears normal in size and shows normal parenchymal echoes. No evidence of pancreatitis or pancreatic mass lesion is seen.

SPLEEN: Spleen appears normal in size and shows normal parenchymal echoes. No evidence of focal or diffuse lesion is seen.

KIDNEYS: Both kidneys are normal in size, shape and position. Both renal contours are smooth. Cortical and central echoes appear normal. Bilateral cortical thickness appears normal. No evidence of renal calculus, hydronephrosis or mass lesion is seen on either side. No evidence of perinephric fluid collection is seen.

Right kidney measures about 10.1 x 4.0 cms in size.

Left kidney measures about 10.2 x 4.8 cms in size.

No evidence of suprarenal mass lesion is seen on either side.

Aorta, IVC and para aortic region appears normal.

No evidence of ascites is seen.

BLADDER: Bladder is normally distended and appears normal. No evidence of bladder calculus, diverticulum or mass lesion is seen. Prevoid bladder volume measures about 190 cc.

PROSTATE: Prostate appears normal in size and shows normal parenchymal echoes. No evidence of pathological calcification or solid or cystic mass lesion is seen. Prostate volume measures about 14 cc.

COMMENT: Grade I fatty changes in liver.

Normal sonographic appearance of GB; Pancreas, spleen, kidneys, bladder and prostate.

DR. SNEHAL PRAJAPATI
CONSULTANT RADIOLOGIST

Aashka Hospitals Ltd.
Between Sargasan and Reliance Cross Roads
Sargasan, Gandhinagar - 382421. Gujarat, India
Phone: 079-29750750, +91-7575006000 / 9000
Emergency No.: +91-7575007707 / 9879752777
www.aashkahospitals.in
CIN: L85110GJ2012PLC072647



PATIENT NAME:SANDEEP KUMAR SINGH

GENDER/AGE:Male / 36 Years

DATE:12/11/22

DOCTOR:

OPDNO:OSP29109

X-RAY CHEST PA

Both lung fields show increased broncho-vascular markings.

No evidence of collapse, consolidation, mediastinal lymph adenopathy, soft tissue infiltration or pleural effusion is seen.

Both hilar shadows and C.P. angles are normal.

Heart shadow appears normal in size. Aorta appears normal.

Bony thorax and both domes of diaphragm appear normal.

No evidence of cervical rib is seen on either side.

DR. SNEHAL PRAJAPATI
CONSULTANT RADIOLOGIST