



Rama Krishna Multispeciality Hospital

257-A, TALWANDI, KOTA (RAJ.) • Tel : 0744-3562955, M. 9414227325

www.ramakrishnahospital.com | Email : rxkota@gmail.com

Jitender Kumar

26/2/23

mob-9413052662

DOB - 11/11/93

H-30

HT-120/60

HT 163cm

wt 60kg

HT 225

Chest I 93

HT 88cm

Arm 83cm

Via 6/6 (C)

, B/L NAD, T/W NAD

HT to Jomdy

Year ✓
डॉ. यश भागवत
एम.डी.पी.एस.
रामा कृष्णा हॉस्पिटल
रजि. नं. 20382



Handwritten signature



Yar
डॉ. यश भार्गव
राज. बी.बी.एल.
सनातन धर्म शास्त्र
संज्ञ. नं. 20382

GOOD HEALTH LAB
RAIMA KRISHNA HOSPITAL KOTA

Report

212357 / JITENDRA KUMAR / 29 Yrs / M / 163 Cms / 59 Kg Date: 26-Feb-2023 Refd By : DR MONIKA Examined By :

Stage	Time	Duration	Speed(mph)	Elevation	METS	Rate	% THR	BP	RPP	PVC	Comments
Supine	00:09	0:09	00.0	00.0	01.0	088	46%	120/80	105	00	
Standing	00:41	0:32	00.0	00.0	01.0	292	153%	120/80	350	00	
HV	01:14	0:33	00.0	00.0	01.0	097	51%	120/80	116	00	
Warm Up	01:48	0:34	00.0	00.0	01.0	103	54%	120/80	123	00	
EkStart	03:01	1:13	01.0	00.0	01.0	122	64%	120/80	146	00	
BRUCE Stage 1	06:01	3:00	01.7	10.0	04.7	140	73%	130/84	182	00	
BRUCE Stage 2	09:01	3:00	02.5	12.0	07.1	174	91%	136/90	236	00	
BRUCE Stage 3	12:01	3:00	03.4	14.0	10.2	199	104%	140/92	278	00	
PeakEx	12:05	0:04	01.1	00.0	10.3	200	105%	140/92	280	00	
Recovery	13:05	1:00	01.1	00.0	04.3	188	98%	138/90	259	00	
Recovery	14:05	2:00	00.0	00.0	01.0	155	81%	130/88	201	00	
Recovery	15:05	3:00	00.0	00.0	01.0	139	73%	126/84	176	00	
Recovery	16:05	4:00	00.0	00.0	01.0	130	68%	126/84	163	00	
Recovery	17:06	5:00	00.0	00.0	01.0	129	68%	124/84	159	00	
Recovery	17:19	5:14	00.0	00.0	01.0	124	65%	124/84	153	00	

FINDINGS :

Exercise Time : 09:04
 Max HR Attained : 292 bpm 153% of Target 191
 Max BP Attained : 140/92
 Max Workload Attained : 10.3 Good response to induced stress
 Test End Reasons : Test Complete, Heart Rate Achieved

REPORT :



Doctor : DR YASH BHARGAVA

(Handwritten signature)
 RAIMA KRISHNA HOSPITAL
 रजि. नं. 006311 / 27502



Date: 28-Feb-2023 12:23:28 PM METS: 1.0 98 bpm 45% of THR 99 120000 mmHg Combined Maximal B/C Dr. Nishi Ch. H. 0.65 HVA/F 95 Hz
4X 98 mg post-1

Extrem: 00:00 0.0 High 6.0V
28 mm/Sec. 1.0 Calvert

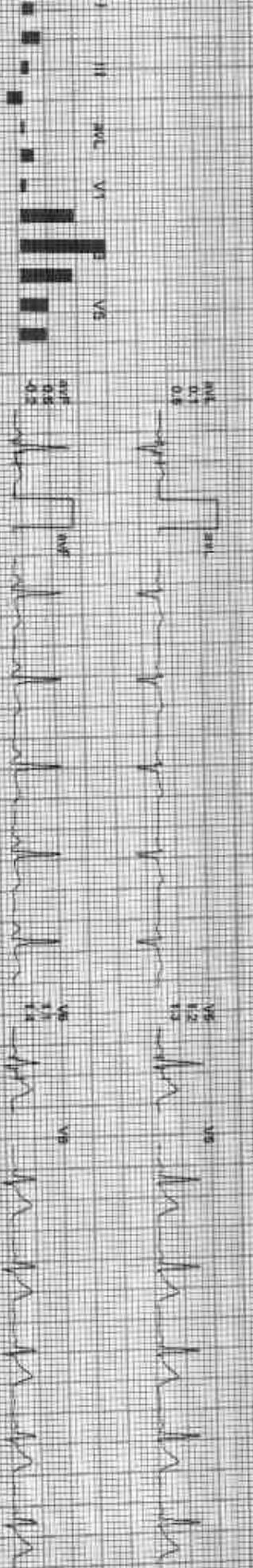
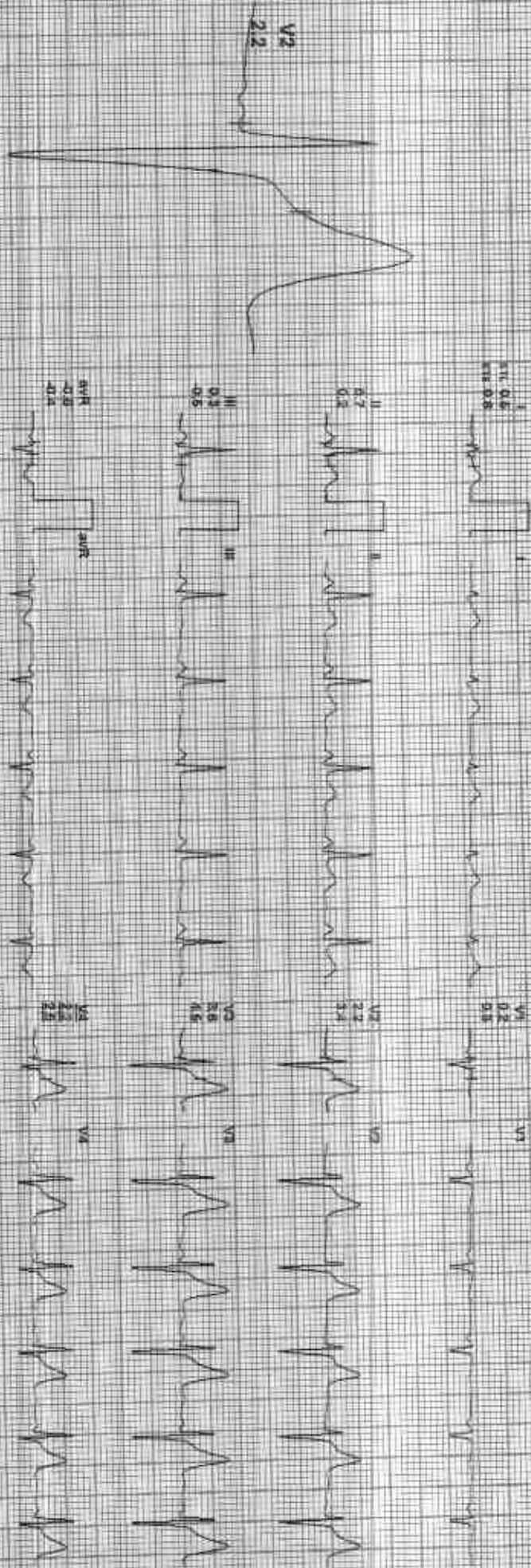

REMARKS:

ADX:CEM118331725MRJAN10099



Date: 26-Feb-2023 12:25:29 PM VLS: 1.0 97 bpm 51% of THR BP: 120/80 mmHg Combined Medicines: SLC Chl. Hclain Cnr HF: 0.05 121.7 35 Hz
EX 30 ms Post J

E-Time: 00:00 0.0 m/min 0.25%
25 mm/Sec 1.0 cm/mV

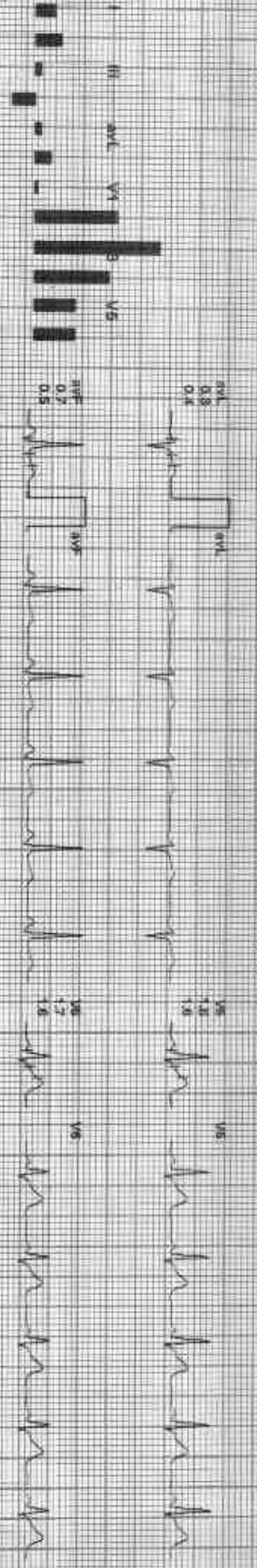
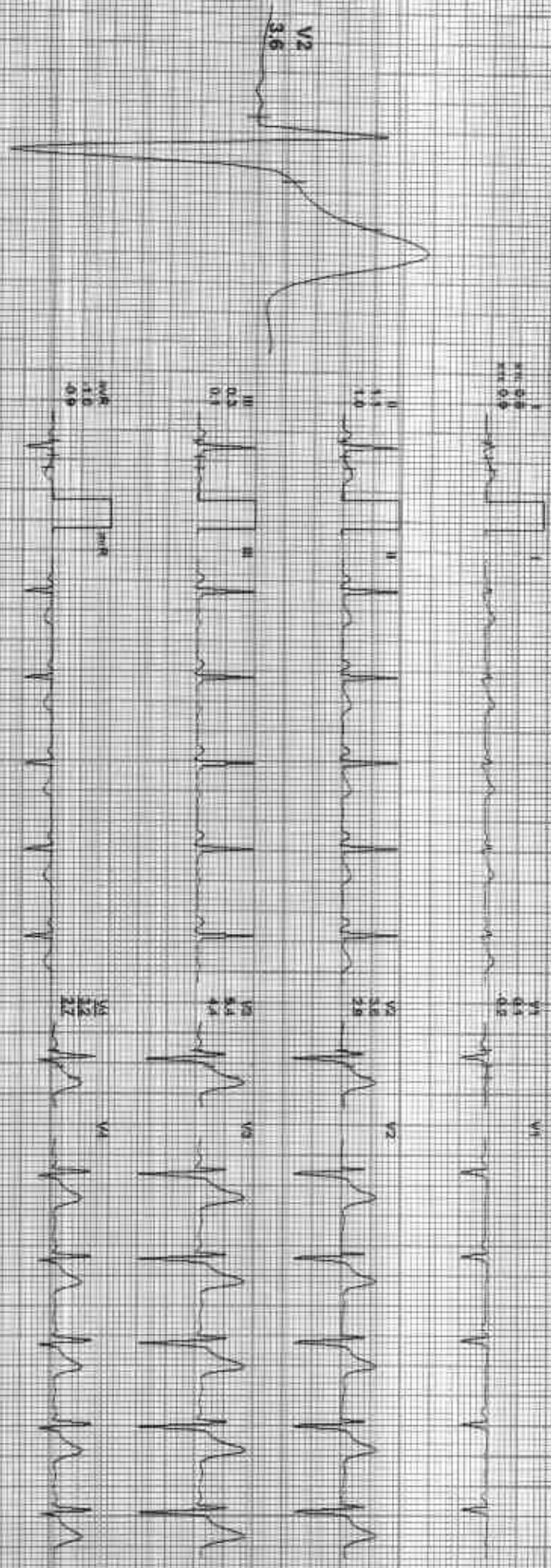

REMARKS:



212367 / JITENDRA KUMAR / 29 Yrs / M / 163 Cms / 59 Kg / HR 103

Date: 25-Feb-2023 12:23:28 PM ME: 35 1.0V 100 DMM SW: 67 THIR BP: 120/80 mmHg C: 37.0°C Mediate 9LC ON NIBP1 On HF 0.04 Hz LF 35 Hz

ECG Time 00:00 0.0 s/pxn 0.0px
25 mm/sec 1.0 cm/mV

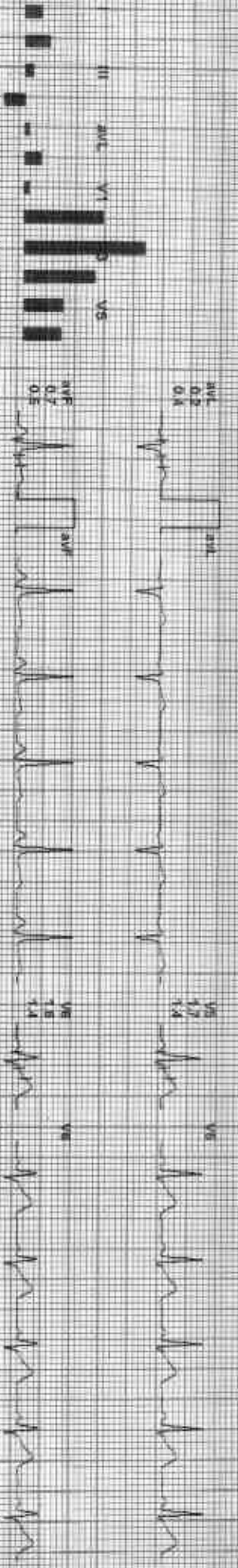
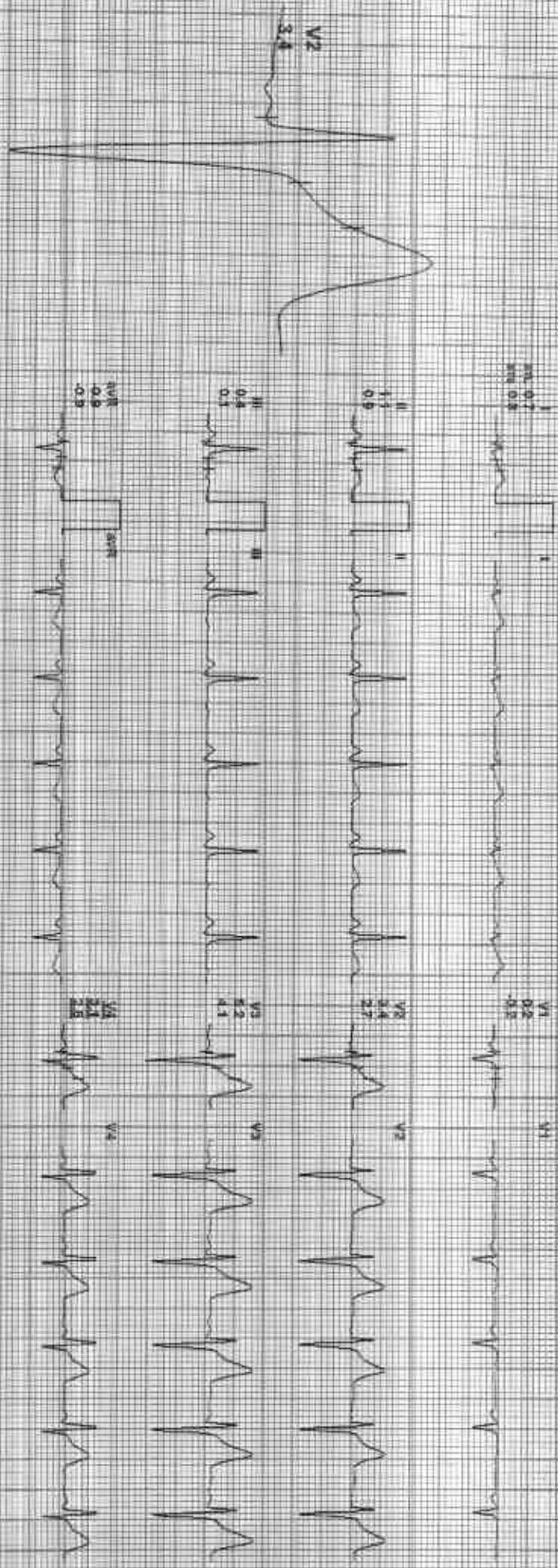

REMARKS: I aVR aVF V2 V4 V6

[Signature]
ACI PL

Date: 05-Feb-2025 12:24:28 AM METS: 1.0/122 bpm 65% of THR BP: 120/80 mmHg Continued Meds: BLD OR INTR CH/ M- 0.05 mg SLF 35- HR
AX 40 ms Post 2

ExTime: 00:00 - 1.0 min | 0.0%
25 min Sec: 1.0 C/MinV

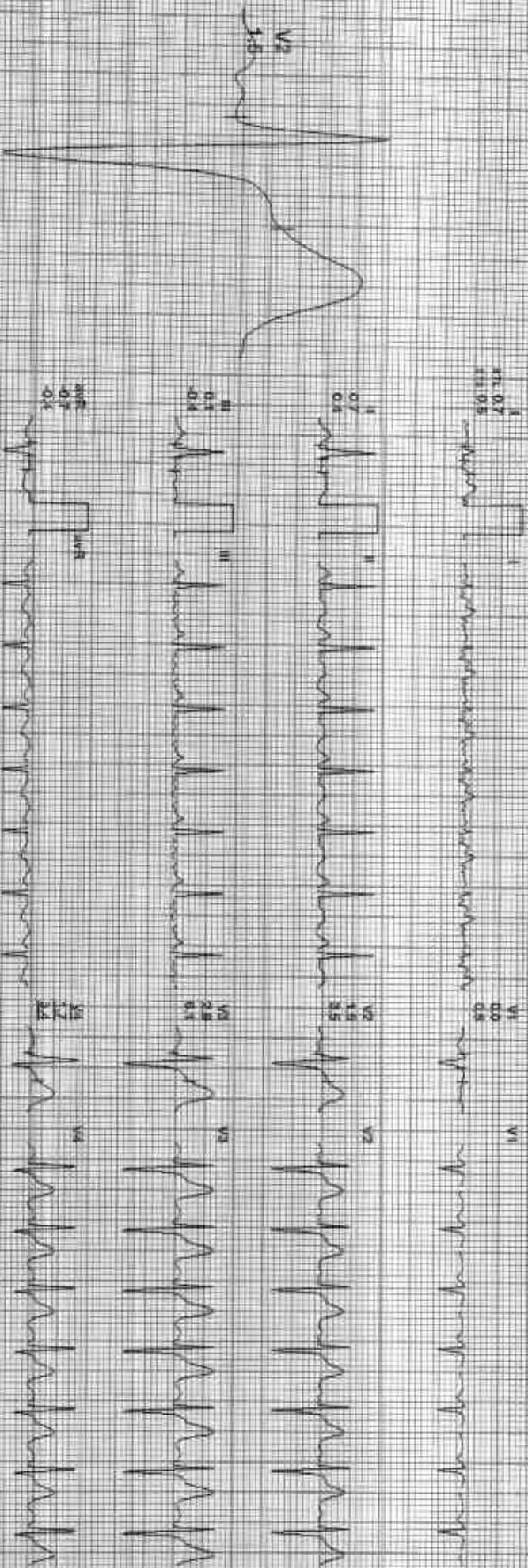

REMARKS

GOOD HEALTH LAB

BRUCE: Stage 1(3:00)

212357 / JITENDRA KUMAR / 29 Yrs / M / 163 Cms / 59 Kg / HR : 140

(Signature)
KSG/12

Date: 28 Feb 2023 12:23:26 PM
4X 80 ms Paper
HE TS: 4.71 140 bpm 75% of THR
BP: 130/84 mmHg
Combined Meds: BRIC OM, KOTI OM, HT 0.08, HEL L 25, IR

EXTR: 05:00 1.7 mph 10.0%
25 min/Sec 1.0 Control

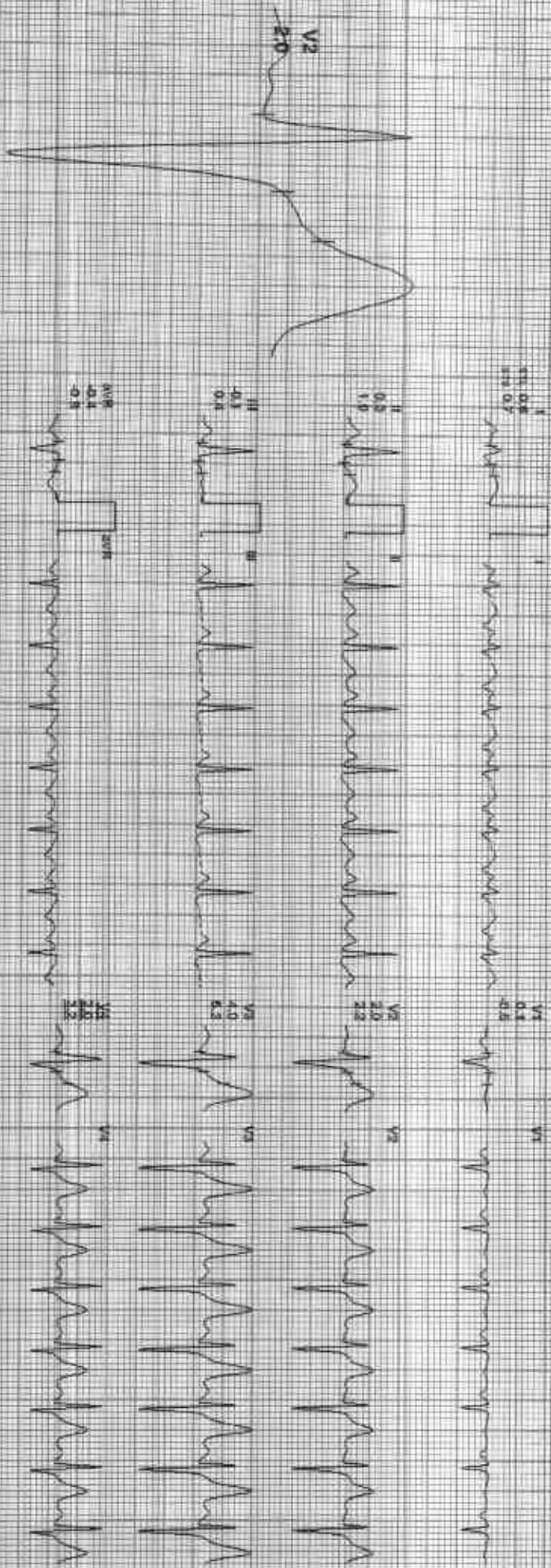

I II III aVR aVL aVF V1 V2 V3 V4 V5 V6

REMARKS:

212357 / JITENDRA KUMAR / 29 Yrs / M / 163 Cms / 59 Kg / HR 174

Date: 26-Feb-2025 12:23:28 PM METS: 7.1 174 bpm 91% 6.1 HR 59 130/90 mmHg Combined Modest: SUG: 0% Neop: 0% HF: 0.0% HZ/F: 35 Hz

AX 60-168-100-11

Ex Time: 08:00 2.5 mph 19.0W
25 mm/s 1.0 Cm/1V

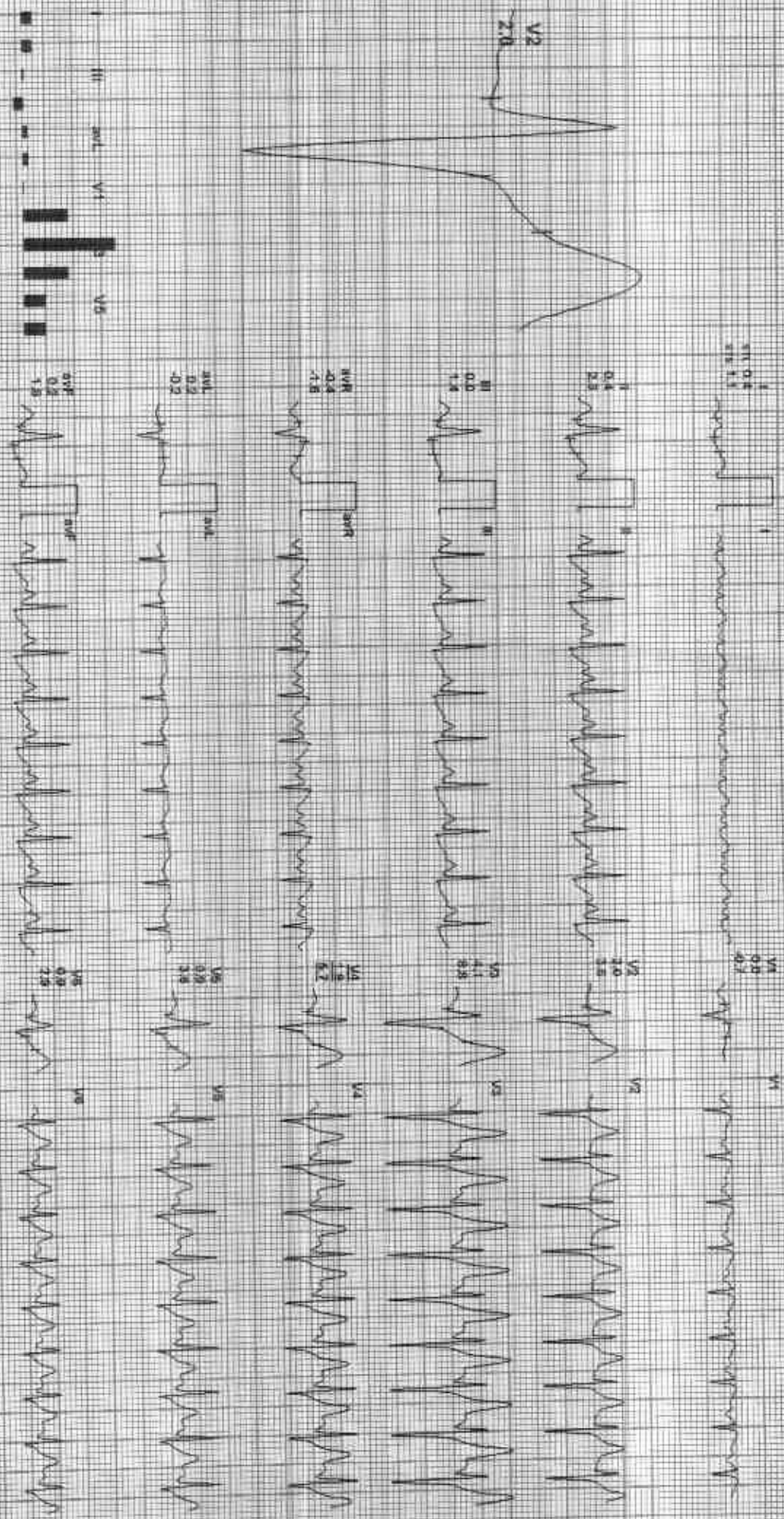

REMARKS

ADX GEN-1620M-DIG-110spans



212357 / JITENDRA KUMAR / 29 YRS / M / 163 Cms / 59 Kg / HR : 199

Date: 26 Feb 2023 12:22:28 PM MET: 10:27:199 bpm 164% of THR gpr 140/52 mmHg Corrnted Redatary BLD Cnt NoctOn HF 0.05 kcal/F 35 kg
 DX 40 ms Post U
 Extreme 09:00 3.4 mph 14.8K
 25 minutes 1.0 minute

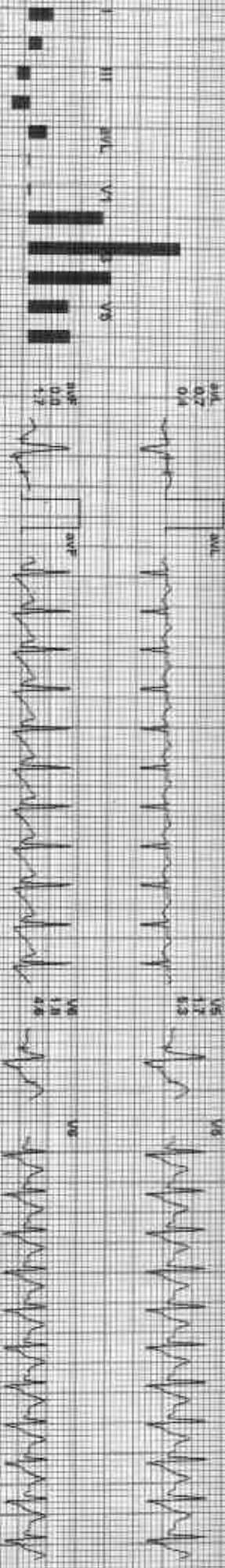
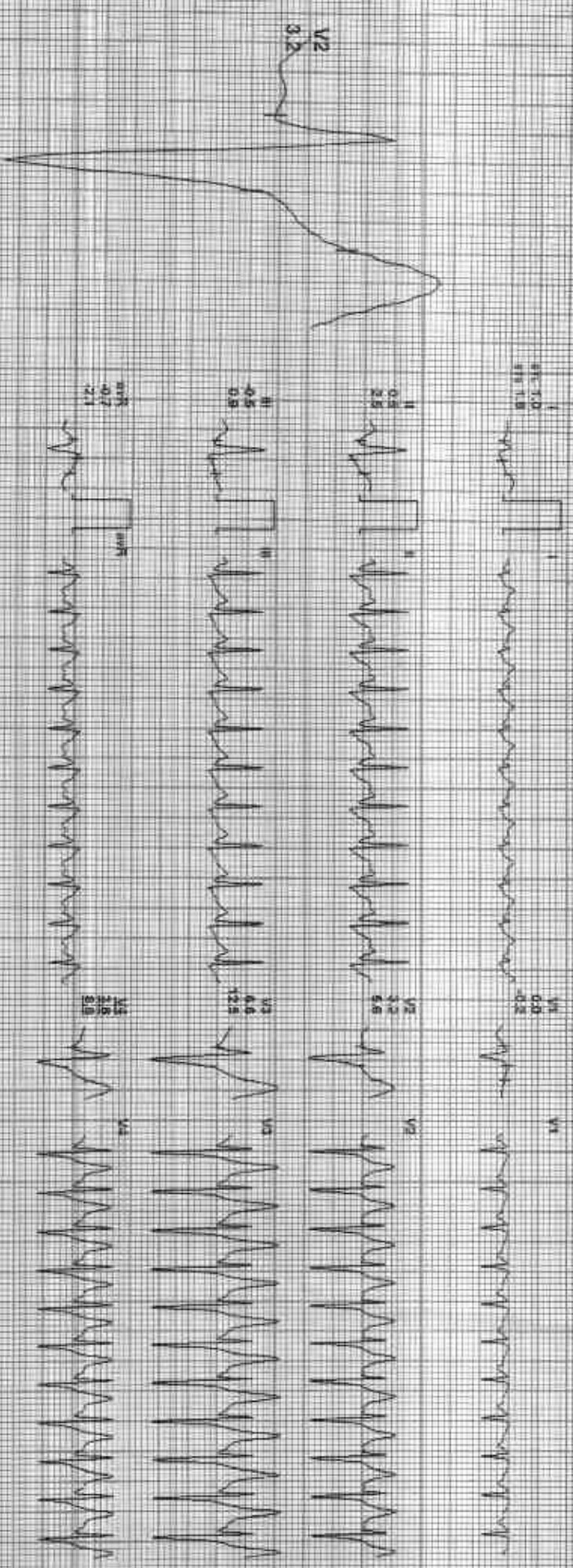

REMARKS: I II III aVR aVL aVF V1 V2 V3 V4 V5 V6



212357 / JITENDRA KUMAR / 29 Yrs / M / 163 Cms / 59 Kg / HR : 188

Date: 26 Feb 2023 12:23:28 PM Age: 29 4.3 168 mm PRN 67 TIME: BP: 138/90 mmHg Combined Measure: S/C On: N/Off On: HI: 0.05 mV/1.5 mV

4X 46 mS PostV

Extreme: 09:34 1.1 mV/1.0 mV
25 mV/25 mV 1.0 mV/1.0 mV

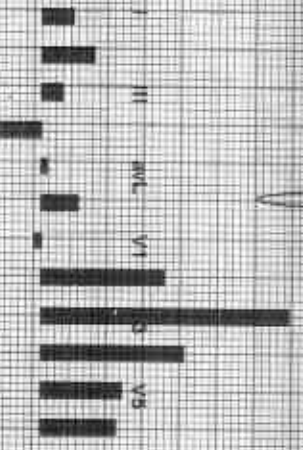
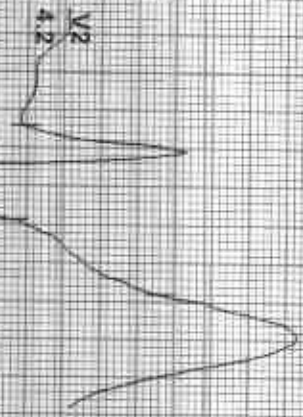

REMARKS:
I aVR V2 V4 V6
II aVL V1 V3 V5
III aVF V4 V6

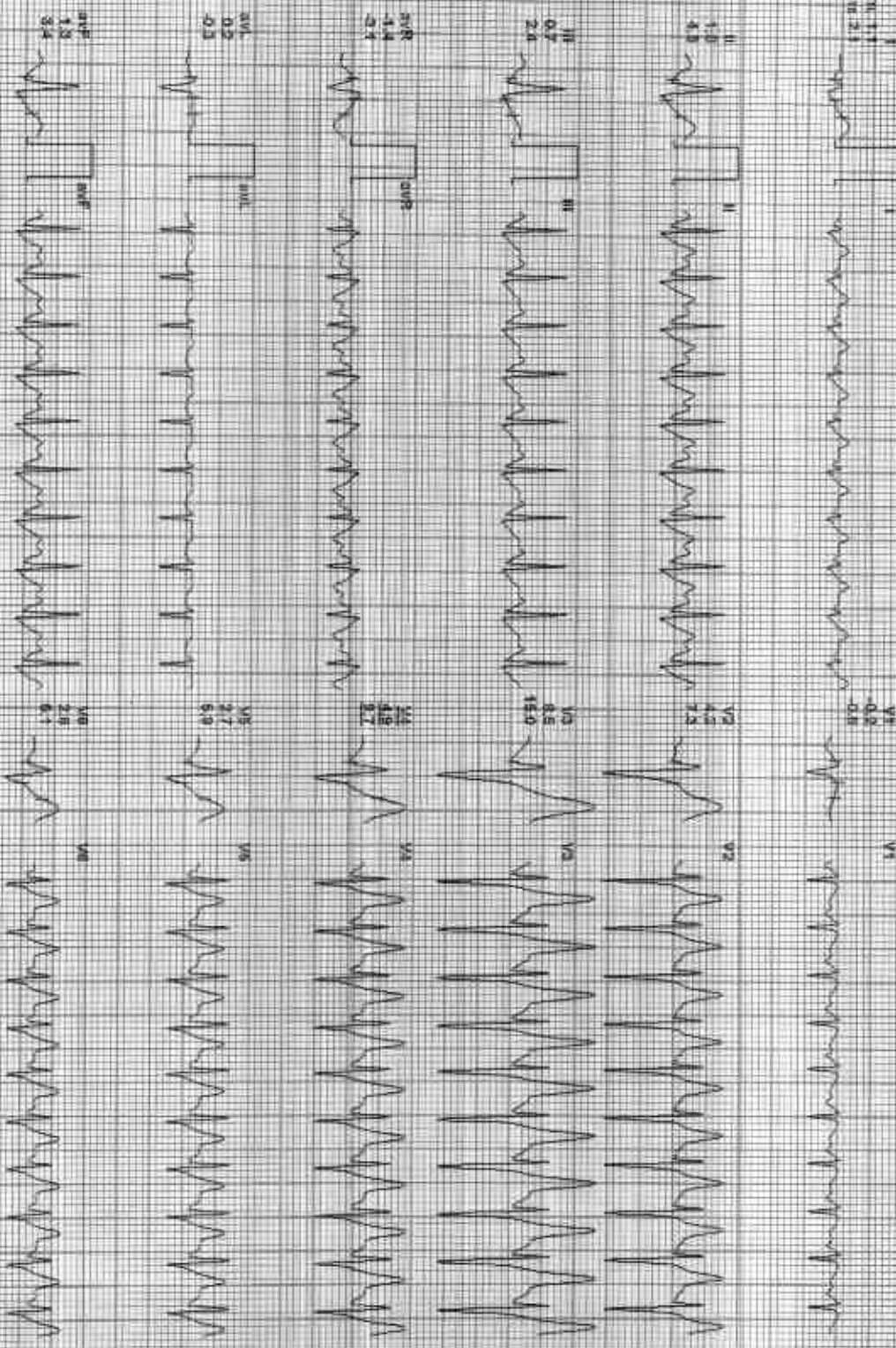



Date: 28-Feb-2023 12:23:09 PM ME 155 1.61 156 bpm 91% of THIR BP: 130/88 mmHg Cathetered Respiration: SAC On Motor On: HF 0.08 INCLT 35 Hz

EXTime: 09:04 0.0 m/min 0.0% 25 sounds 1.0 Crd/Min



REMARKS:



Date: 25-Feb-2023 11:55:36 AM Age: 29-10-1993 Sex: M Ht: 163 cm Wt: 59 kg BP: 120/80/60 mmHg HR: 130/min RR: 18/min SpO2: 98%
4X 70 ms Paper

EXTRA: 08/94 0.0 mV, 0.05%
25 mm/sec, 1.0 cm/mV

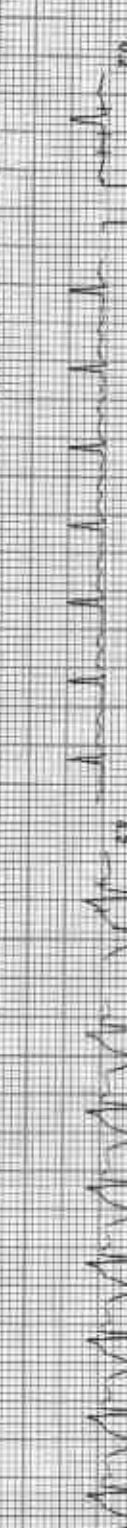
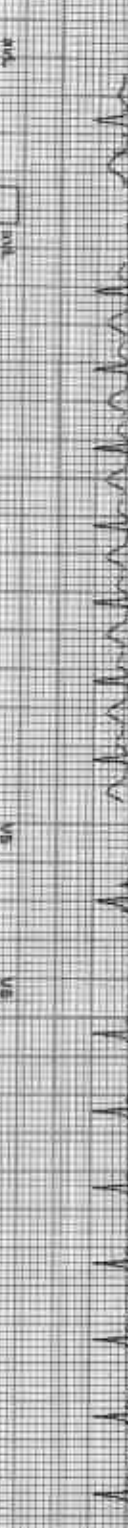
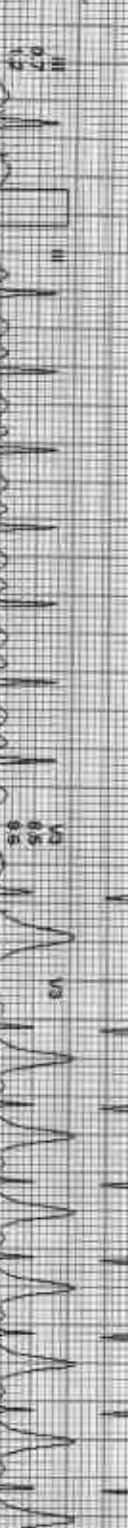
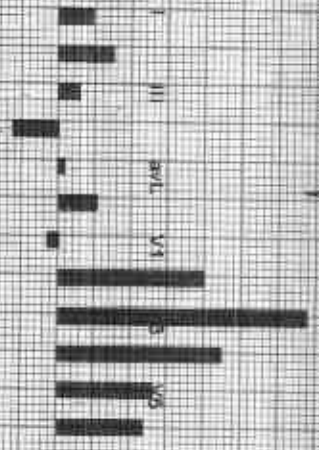
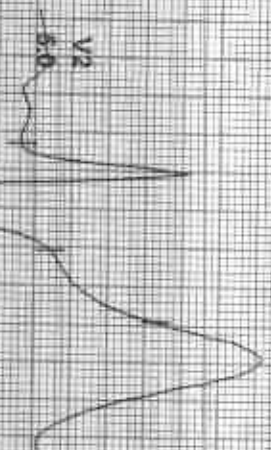

ECG: Normal Sinus Rhythm

ADONIS: 0894-0000-2023-0000-0000



212357 / JITENDRA KUMAR / 29 Yrs / M / 163 Cms / 59 Kg / HR 129

Date: 06-Feb-2023 12:23:25 AM METS: 1.91-1.28 bpm/sq of TMR BP: 124/84 mmHg Combined Meds: Nil C Chx: Natch Chx/HF 9.9% 12/E 35 Hz

Ex Time: 09:04 D: 0.1mm, 0.05s
25 mm/sec 1 A.D. only

4X 64 ms Post J

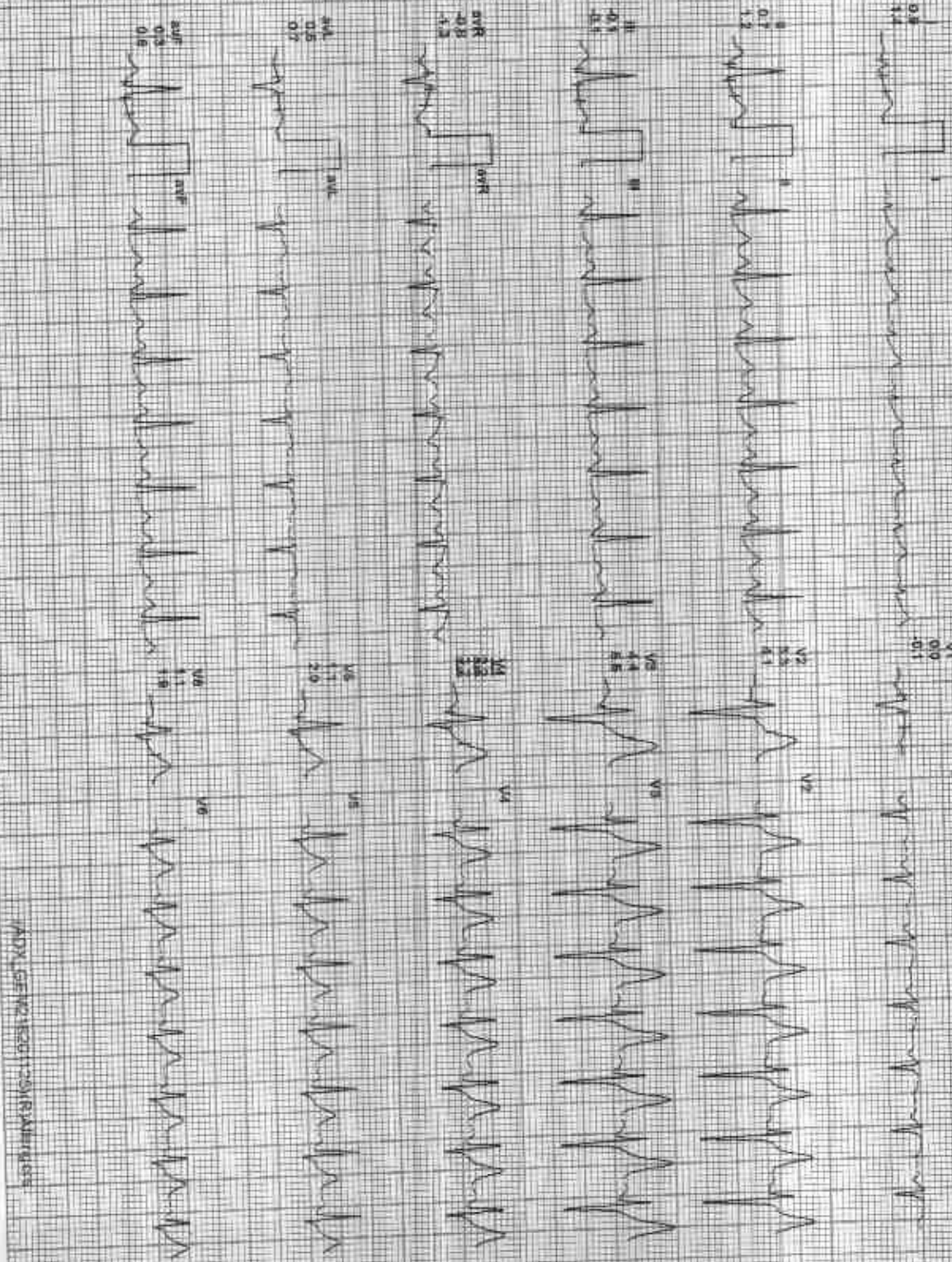
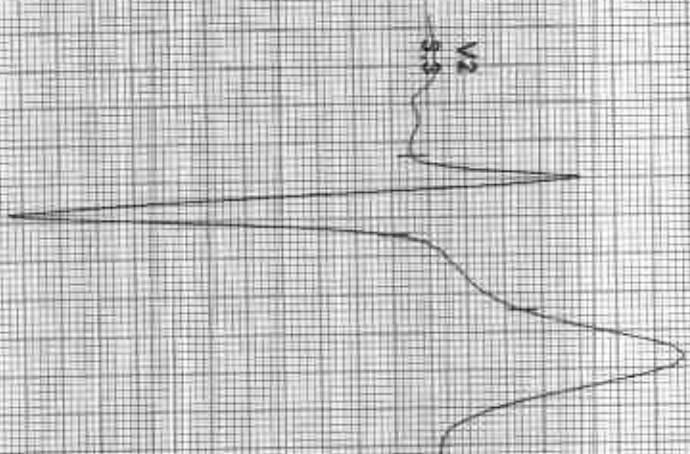

ADX GENIC 1201120/R/HR/0.05

212357 / JITENDRA KUMAR / 29 Yrs / M / 163 Cms / 59 Kg / HR : 118

Date: 26-Feb-2023 12:25:59 AM 1

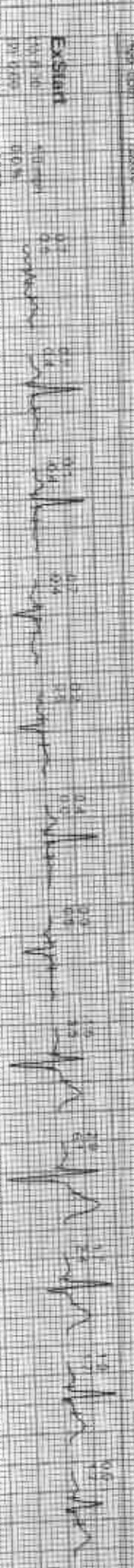
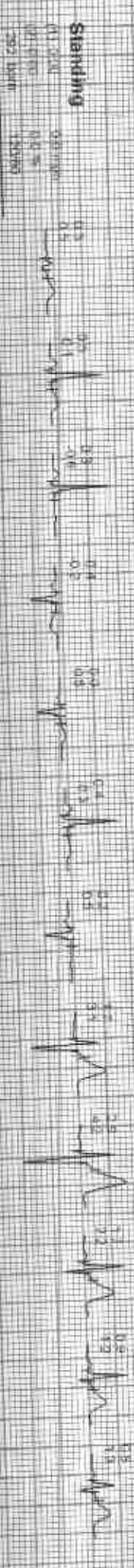

Average

JAC/PL



GOOD HEALTH LAB

RAMAKRISHNA HOSPITAL

(UNIT OF DR. L.K. BHARGAVA & SONS HUF)



Name: JITENDRA KUMAR			Patient Report		
Age :	29 Years		Gender: Male	PID: 4	
Dr. Name: DR YASH			Sample Mode: Whole Blood	Sequence ID: 202302260002	

Run Date: 26/02/2023

Printed ON: 26/02/2023 09:41:09 am

Parameter	Result	Flags	Units	Limits
WBC	6.1		$\times 10^3 / \mu\text{L}$	4-10
LYMP#	2.1		$\times 10^3 / \mu\text{L}$	1-5
MID#	0.3		$\times 10^3 / \mu\text{L}$	0.1-1.5
GRAN#	3.7		$\times 10^3 / \mu\text{L}$	2-7
LYMP%	35.1		%	20-40
MID%	6.1		%	3-15
GRAN%	58.8		%	40-60
RBC	4.4	L	$\times 10^6 / \mu\text{L}$	4.5-5.5
HGB	12.7	L	g/dL	13-17
HCT	44.8		%	40.7-50.3
MCV	101.8		fL	83-103
MCH	28.8		pg	27-32
MCHC	28.3	L	g/dL	31.5-34.5
RDW-CV	15.1		%	11.6-15.4
RDW-SD	42.4		fL	39-46
PLT	124	L	$\times 10^3 / \mu\text{L}$	150-410
MPV	11.1		fL	5.9-12.3
PCT	0.137	L	%	0.22-0.44
PDW	15.9		%	8.3-25
PLCR	55.3	H	%	16.3-36.3
PLCC	68.5		$\times 10^3 / \mu\text{L}$	--

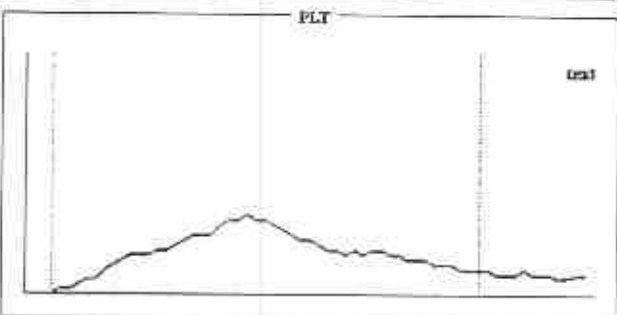
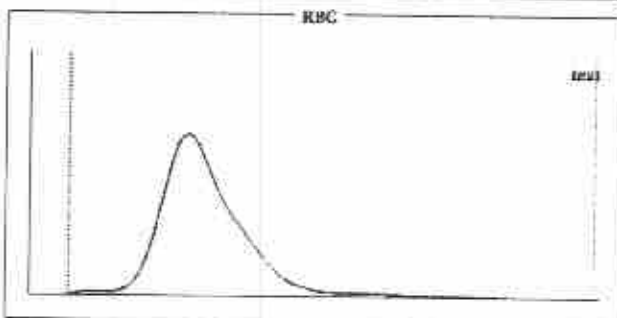
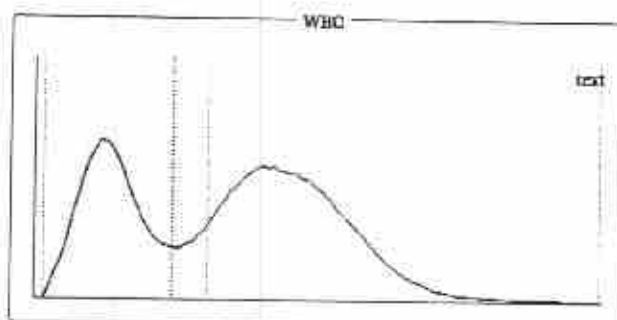

Histogram Flags:

?Monocytosis, ?Thrombocytopenia, ?Hypochromia, ?Normocytic Anemia

Comments:

Signature of Technician

Conditions of Reporting :

We use best of the kits from international Market & the quality control is done by putting up Fresh standard/Control with each running.
The reported result are for information and for interpretation of the Referring Doctor only
Results of tests may vary from laboratory to laboratory and also in some parameters time to time for the same patient.
This report is not valid for any medico-legal purposes.
Result of card test are limited by time of Reading the card.

257-A, Sheela Chaudhary Road, Talwandi, KOTA-5 (Raj.)

Tel 0744-3562955, Mob.: 9414227325, 9610209797 | E-mail : rxkota@gmail.com

Dr. Preeti Pathak
Reg. No. - 24703/15880

Dr. Preeti Pathak, MD. (Path.)
Reg. 24703/15880

Signature of Pathologist



GOOD HEALTH LAB

RAMAKRISHNA HOSPITAL

(UNIT OF DR. L.K. BHARGAVA & SONS HUF)



PATIENT'S NAME: **JITENDRA KUMAR**

AGE/SEX : **29 Years/Male**

LAB NO. : **0395**

DATE : **26/02/2023**

REF. BY : **Dr. YASH BHARGAVA**

HAEMATOLOGY

Test Name	Test Results	Normal Range
ESR	6 MM in 1st hr.	0-20 MM in 1st hr.
Blood Group Rh Factor		
TEST	RESULT	
BLOOD GROUP	= "A"	
Rh FACTOR	= POSITIVE	

BIO-CHEMISTRY

Test Name	Test Results	Normal Range
Blood Sugar Fasting	100.00 mg/dL	70.00-110.00 mg/dL
Blood Sugar PP 2 Hours	132.00 mg/dL	75.00-140.00 mg/dL
Serum for Gamma Glutamyl Transferase	33.00 U/L	9.00-52.00 U/L
Serum Alkaline Phosphatase	124.00 IU/L	0.00-270.00 IU/L
URIC ACID	4.9 mg/dl	2.3 - 6.1 (Female) 3.6 - 8.2 (Male)
Aspartate-Aminotransferase (AST/SGOT)	26.00 IU/L	0.00-38.00 IU/L
Alanine-Aminotransferase (ALT/SGPT)	22.00 IU/L	0.00-40.00 IU/L
BUN	17.00 mg/dL	15.00-45.00 mg/dL
Creatinine	0.77 mg/dL	0.70-1.30 mg/dL

Signature of Technician

Conditions of Reporting :

We use best of the kits from international Marker & the quality control is done by putting up Fresh standard/Control with each running.
The reported result are for information and for interpretation of the Referring Doctor only
Results of tests may vary from laboratory to laboratory and also in some parameters time to time for the same patient.
This report is not valid for any medico-legal purposes
Result of card test are limited by time of Reading the card.

257-A, Sheela Chaudhary Road, Talwandi, KOTA-5 (Raj.)

Tel 0744-3562955, Mob.: 9414227325, 9610209797 | E-mail : rxkota@gmail.com

Dr. Preeti Pathak, MD. (Path.)
Reg. 24703/15880

Signature of Pathologist



GOOD HEALTH LAB

RAMAKRISHNA HOSPITAL

(UNIT OF DR. L.K. BHARGAVA & SONS HUF)



PATIENT'S NAME: JITENDRA KUMAR

AGE/SEX : 29 Years/Male

LAB NO. : 0395

DATE : 26/02/2023

REF. BY : Dr. YASH BHARGAVA

BIO-CHEMISTRY

Test Name	Test Results	Normal Range
Serum Total Protein A/G Ratio		
Total Proteins	7.20 g/dL	6.0-8.5
Albumin	4.10 g/dL	3.4-5.0
Globulin	3.10 g/dL	2.3-3.5
A/G Ratio	1.32:1	1.0-2.3

ORGAN PANEL

Lipid Profile

TEST	TEST VALUE	UNIT	NORMAL VALUE
Serum Cholesterol	181.0	mg/dL	130-200 mg%
Triglyceride	102.0	mg/dL	Up to 150 mg%
HDL Cholesterol	41.0	mg/dL	30-70 mg%
LDL Cholesterol	117.0	mg/dL	Up to 150 mg%
VLDL Cholesterol	23.0	mg/dL	Up to 80 mg %
Total Cholesterol/HDL Ratio	4.41		0.0-4.97
LDL/HDL Cholesterol Ratio	2.85		0.0-3.55

Signature of Technician

Conditions of Reporting :

We use best of the kits from international Market & the quality control is done by putting up Fresh standard/Control with each running.
The reported result are for information and for interpretation of the Referring Doctor only
Results of tests may vary from laboratory to laboratory and also in some parameters time to time for the same patient.
This report is not valid for any medico-legal purposes.
Result of card test are limited by time of Reading the card.

257-A, Sheela Chaudhary Road, Talwandi, KOTA-5 (Raj.)

Tel 0744-3562955, Mob.: 9414227325, 9610209797 | E-mail : rxkota@gmail.com

Dr. Preeti Pathak
MD (Path.)
Reg. No. - 24703/15880

Dr. Preeti Pathak, MD. (Path.)
Reg. 24703/15880

Signature of Pathologist



GOOD HEALTH LAB

RAMAKRISHNA HOSPITAL

(UNIT OF DR. L.K. BHARGAVA & SONS HUF)



PATIENT'S NAME: JITENDRA KUMAR

AGE/SEX : 29 Years/Male

LAB NO. : 0395

DATE : 26/02/2023

REF. BY : Dr. YASH BHARGAVA

BIO-CHEMISTRY

Test Name	Test Results	Normal Range	
Serum Bilirubin			
Test Interval	Test Value	Unit	Typical Reference
Total Bilirubin	0.60	mg/dL	0.0 - 1.0
Direct Bilirubin	0.10	mg/dL	0.0 - 0.25
Indirect Bilirubin	0.50	mg/dL	0.2 - 1.0

OTHER

Glycosylated Hb (HbA1C)

TEST	VALUE	REFERENCE VALUE
HBA1C	5.4 %	Excellent Control < 5.5% Good Control : 5.5 to 7.00% Fair Control : 7.00 to 8.00% Poor Control : > 8.0 %

NOTE :-

HbA1C is done on the spot with the latest Nycocard Reader 2, a test based on spectral reflectance. The assay used here is boronate affinity. Remember, the HbA1C is not the same as the glucose level. It is far superior to the blood glucose reading & it gives an average reading for the past 8-12 weeks.

Signature of Technician

Conditions of Reporting :

We use best of the kits from international market & the quality control is done by putting up fresh standard/control with each running. The reported results are for information and for interpretation of the referring doctor only. Results of tests may vary from laboratory to laboratory and also in some parameters time to time for the same patient. This report is not valid for any medico-legal purposes. Result of card test are limited by time of reading the card.

257-A, Sheela Chaudhary Road, Talwandi, KOTA-5 (Raj.)

Tel 0744-3562955, Mob.: 9414227325, 9610209797 | E-mail : rxkota@gmail.com

Dr. Preeti Pathak
MD (Path - 1989)
Reg. No. - 24703/15880

Dr. Preeti Pathak, MD. (Path.)
Reg. 24703/15880

Signature of Pathologist



GOOD HEALTH LAB

RAMAKRISHNA HOSPITAL

(UNIT OF DR. L.K. BHARGAVA & SONS HUF)



PATIENT'S NAME: JITENDRA KUMAR

AGE/SEX : 29 Years/Male

LAB NO. : 0395

DATE : 26/02/2023

REF. BY : Dr. YASH BHARGAVA

CHEMILUMINECENCE BY CENTAUR CP

TEST	OBSERVED VALUE	NORMAL RANGE
Tri Iodothyronine (T3)	1.07 ng/ml	0.60-1.81 ng/ml
Total Thyronine (T4)	8.1 ug/dl	3.20-12.6 ug/dl
Thyroid Stimulating Hormone (TSH)	2.95 uIU/ml	Adults: 0.5 - 5.50 uIU/ml 1- 30 days : 0.52 - 16.00 1mo - 5yrs: 0.46 - 8.10 6 - 18 yrs : 0.36 - 6.00

SUMMARY:

T3 & T4 : Primary malfunction of the thyroid gland may result in excessive (hyper) or below normal (hypo) release of

T3 & T4. Disease in any portion of the thyroid - pituitary-hypothalamus system may influence the levels of

T3 & T4.

T4 levels are sensitive and superior indicator of hypothyroidism.

T3 levels better define hyperthyroidism, is an excellent indicator of the ability of thyroid to respond to both stimulatory and suppressive tests.

TSH : Circulating TSH levels are important in evaluating thyroid function. TSH is used in the differential diagnosis

of primary (thyroid) from secondary (pituitary) and tertiary (hypothalamus) hypothyroidism. In primary

hypothyroidism, TSH levels are elevated, while in secondary and tertiary hypothyroidism, TSH levels are low.

In primary hyperthyroidism, T3 & T4 levels are elevated and low or undetectable TSH.

Signature of Technician

Conditions of Reporting :

We use best of the kits from international Market & the quality control is done by putting up Fresh standard/Control with each running.

The reported result are for information and for interpretation of the Referring Doctor only.

Results of tests may vary from laboratory to laboratory and also in some parameters time to time for the same patient.

This report is not valid for any medico-legal purposes.

Result of card test are limited by time of Reading the card.

257-A, Sheela Chaudhary Road, Talwandi, KOTA-5 (Raj.)

Tel 0744-3562955, Mob.: 9414227325, 9610209797 | E-mail : rxkota@gmail.com

Dr. Preeti Pathak
MD (Pathology)
Reg. No. - 24703/15880

Dr. Preeti Pathak, MD. (Path.)
Reg. 24703/15880

Signature of Pathologist



GOOD HEALTH LAB

RAMAKRISHNA HOSPITAL

(UNIT OF DR. L.K. BHARGAVA & SONS HUF)



PATIENT'S NAME: **JITENDRA KUMAR**

AGE/SEX : **29 Years/Male**

LAB NO. : **0395**

DATE : **26/02/2023**

REF. BY : **Dr. YASH BHARGAVA**

CLINICAL PATHOLOGY

Urine-Routine Examination

PHYSICAL & CHEMICAL		REFERENCE VALUE
Colour	: Pale Yellow	
Apperance	: Clear	Clear
Reaction (pH)	: 5.5	4.5 - 6.5
Sp. Gravity	: 1.018	1.000 - 1.035
Albumin	: Nil	Negative
Glucose	: Nil	Negative
MICROSCOPIC		
RBC	: Absent	1-2 /HPF
WBC	: Absent	1-2 /HPF
Epit. Cells	: Absent	1-2 /HPF
Crystals	: Nil	
Cast	: Nil	
Other	: Nil	

Signature of Technician

Conditions of Reporting :

We use best of the kits from International Market & the quality control is done by putting up Fresh standard/Control with each running.
The reported result are for information and for interpretation of the Referring Doctor only
Results of tests may vary from laboratory to laboratory and also in some parameters time to time for the same patient.
This report is not valid for any medico-legal purposes.
Result of card test are limited by time of Reading the card.

257-A, Sheela Chaudhary Road, Talwandi, KOTA-5 (Ra.)

Tel 0744-3562955, Mob.: 9414227325, 9610209797 | E-mail : rxkota@gmail.com

Dr. Preeti Pathak
MD (Pathology)
Reg. No. - 24703/15880

Dr. Preeti Pathak, MD. (Path.)
Reg. 24703/15880

Signature of Pathologist



GOOD HEALTH LAB RAMAKRISHNA HOSPITAL

(UNIT OF DR. L.K. BHARGAVA & SONS HUF)



PATIENT'S NAME: JITENDRA KUMAR

AGE/SEX : 29 Years/Male

LAB NO. : 0395

DATE : 26/02/2023

REF. BY : Dr. YASH BHARGAVA

RADIO-DIAGNOSIS

X-RAY CHEST PA VIEW

1. Both the lung fields are clear. Bronchovascular markings are within normal limits.
2. Both the hilar shadows are of normal size and shape, density.
3. Heart shadows appears central, normal in size and shape.
4. Trachea is in midline.
5. Both the domes of diaphragm are clear and sharp.
6. Both the C.P. angles are clear.
7. Bony cage and soft tissue shadows are normal.

IMPRESSION : Normal chest radiograph.

=====

Signature of Technician

Conditions of Reporting :

We use best of the kits from international Market & the quality control is done by putting up Fresh standard/Control with each running. The reported result are for information and for interpretation of the Referring Doctor only. Results of tests may vary from laboratory to laboratory and also in some parameters time to time for the same patient. This report is not valid for any medico-legal purposes. Result of card test are limited by time of Reading the card.

257-A, Sheela Chaudhary Road, Talwandi, KOTA-5 (Raj.)

Tel 0744-3562955, Mob.: 9414227325, 9610209797 | E-mail : rxkota@gmail.com

Jyoti
Dr. ज्योति भागवत
M.B.B.S., D.N.B.

Dr. Preeti Pathak, MD. (Path.)
Reg. 24703/15880

Signature of Pathologist



GOOD HEALTH LAB

RAMAKRISHNA HOSPITAL

(UNIT OF DR. L.K. BHARGAVA & SONS HUF)



PATIENT'S NAME: **JITENDRA KUMAR**

AGE/SEX : **29 Years/Male**

LAB NO. : **0395**

DATE : **26/02/2023**

REF. BY : **Dr. YASH BHARGAVA**

ULTRA SONOGRAPHY

SONOGRAPHY FOR WHOLE ABDOMEN

LIVER: Appear normal in size, Non-tender with smooth & regular contour. Parenchymal echopattern appears homogeneous. The IHBR & hepatic vein radicals are not dilated. No evidence of focal echopoor / echorich lesion. Portal vein diameter is normal 10 mm. CBD diameter normal 03 mm.

GALL BLADDER: Gall bladder is physiologically distended & normal in size, shape & contour. Walls are smooth & regular with normal thickness. There is no evidence of cholelithiasis. The Murphy's sign is negative.

PANCREAS: Normal in size, shape, contour. There is no evidence of focal lesion. Pancreatic duct is not dilated. Pancreatic substance show homogeneous parenchymal echopattern. Paraortic lymph nodes & SMA appear normal.

SPLEEN: Normal in size & echopattern. Vessels seen in splenic hilum are not dilated.

KIDNEYS: Appear normal in size, shape, position, contour, cortical echogenicity & pelvicalyceal system. The corticomedullary demarkation is fair & ratio appears normal. There is no evidence of hydronephrosis, Nephrolithiasis.

Size right kidney 100 mm. X 77 mm.

Size left kidney 103 mm. X 78 mm.

Signature of Technician

Conditions of Reporting :

We use best of the kits from International Market & the quality control is done by putting up Fresh standard/Control with each running. The reported result are for information and for interpretation of the Referring Doctor only. Results of tests may vary from laboratory to laboratory and also in some parameters time to time for the same patient. This report is not valid for any medico-legal purposes. Result of card test are limited by time of Reading the card.

257-A, Sheela Chaudhary Road, Talwandi, KOTA-5 (Raj.)

Tel 0744-3562955, Mob.: 9414227325, 9610209797 | E-mail : rxkota@gmail.com

Dr. Preeti Pathak, MD. (Path.)
Reg. 24703/15880

Signature of Pathologist



GOOD HEALTH LAB

RAMAKRISHNA HOSPITAL

(UNIT OF DR. L.K. BHARGAVA & SONS HUF)



PATIENT'S NAME: JITENDRA KUMAR

AGE/SEX : 29 Years/Male

LAB NO. : 0395

DATE : 26/02/2023

REF. BY : Dr. YASH BHARGAVA

URI BLADDER: Bladder walls are smooth & normal in thickness. There is No evidence of mass / stone in the lumen. Bladder capacity appears normal & postvoid Residual volume not significant.

PROSTATE: Normal in shape, contour & parenchymal echogenicity. Its capsule is intact and there is no evidence of focal lesion. Size 23 X 26 X 23 mm. Volume 11 gms.

SPECIFIC: No evidence of retroperitoneal mass/free fluid in peritoneal cavity.

IMPRESSION: Ultrasonographic findings are s/o of normal study.

Signature of Technician

Conditions of Reporting :

We use best of the kits from international Market & the quality control is done by putting up Fresh standard/Control with each running. The reported result are for information and for interpretation of the Referring Doctor only. Results of tests may vary from laboratory to laboratory and also in some parameters time to time for the same patient. This report is not valid for any medico-legal purposes. Result of card test are limited by time of Reading the card.

257-A, Sheela Chaudhary Road, Talwandi, KOTA-5 (Raj.)

Tel 0744-3562955, Mob.: 9414227325, 9610209797 | E-mail : rxkota@gmail.com

M. P. Pathak
डॉ. मनिषा भागवत
एम.डी.बी.एस. एम. डी
रामाकृष्ण हॉस्पिटल
रजि. नं. 005311 / 22544

Dr. Preeti Pathak, MD. (Path.)
Reg. 24703/15880

Signature of Pathologist

R

JITENDRA DR YASH M 4040 2/26/2023 CHEST FRN P >A
RAMA KRISHNA HOSPITAL, 257/A, SHEELA CHAUDRY ROAD, TALWANDI, KOTA (RAJ.)

GOOD HEALTH LAB

RAMA KRISHNA HOSPITAL KOTA

Patient Information

ID: 000395

Name: JIVENDRA KUMAR

Age: 35

Sex: M

Date: 26/02/23

EKG Settings

Filter: 50 Hz Mode: ATRO 1

Paper: 10 mm/mV

Speed: 25mm/Sec

Diagnosis: 05-35Hz

Notes: ON

Right lead: II

ALHAMBRA PISTON-A-101 Ver-1.0M

Arrow CE

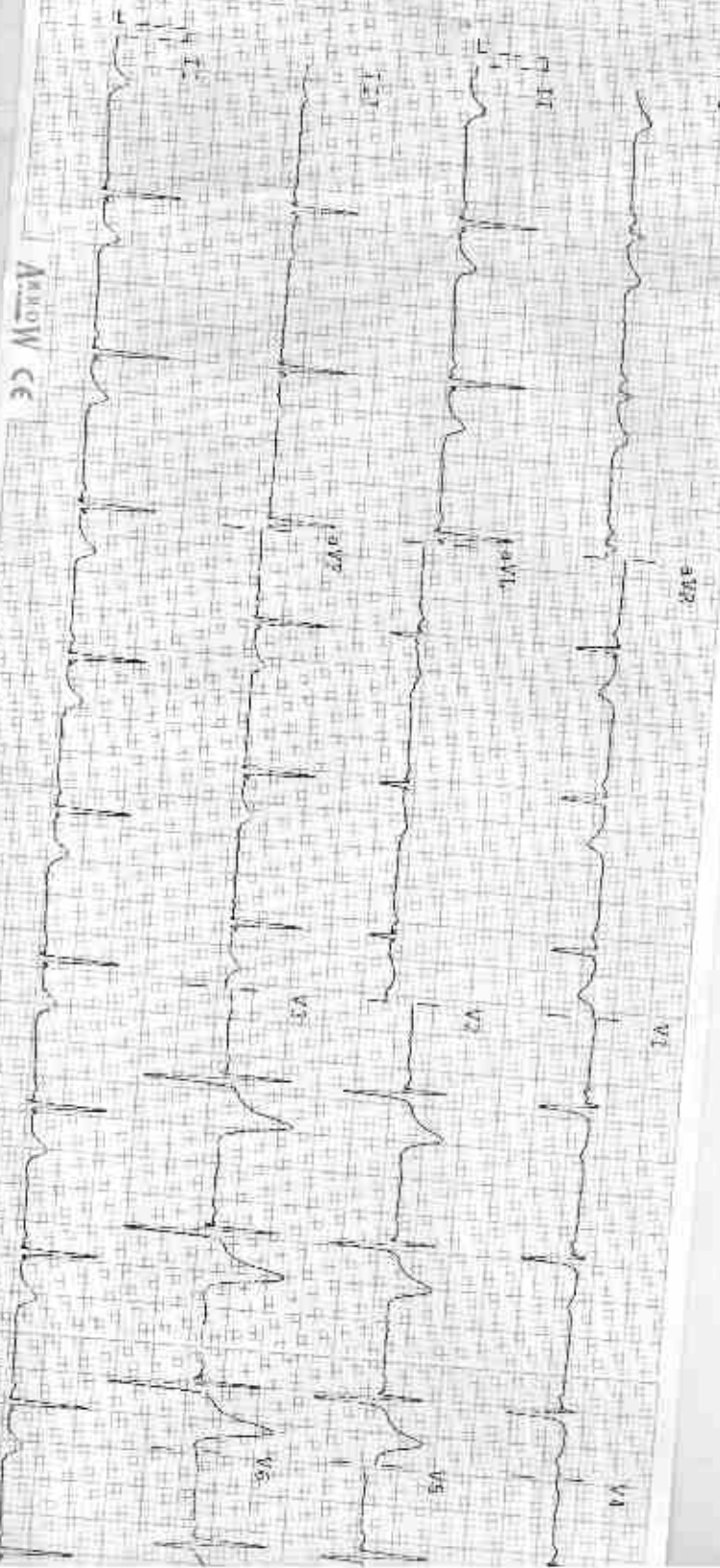

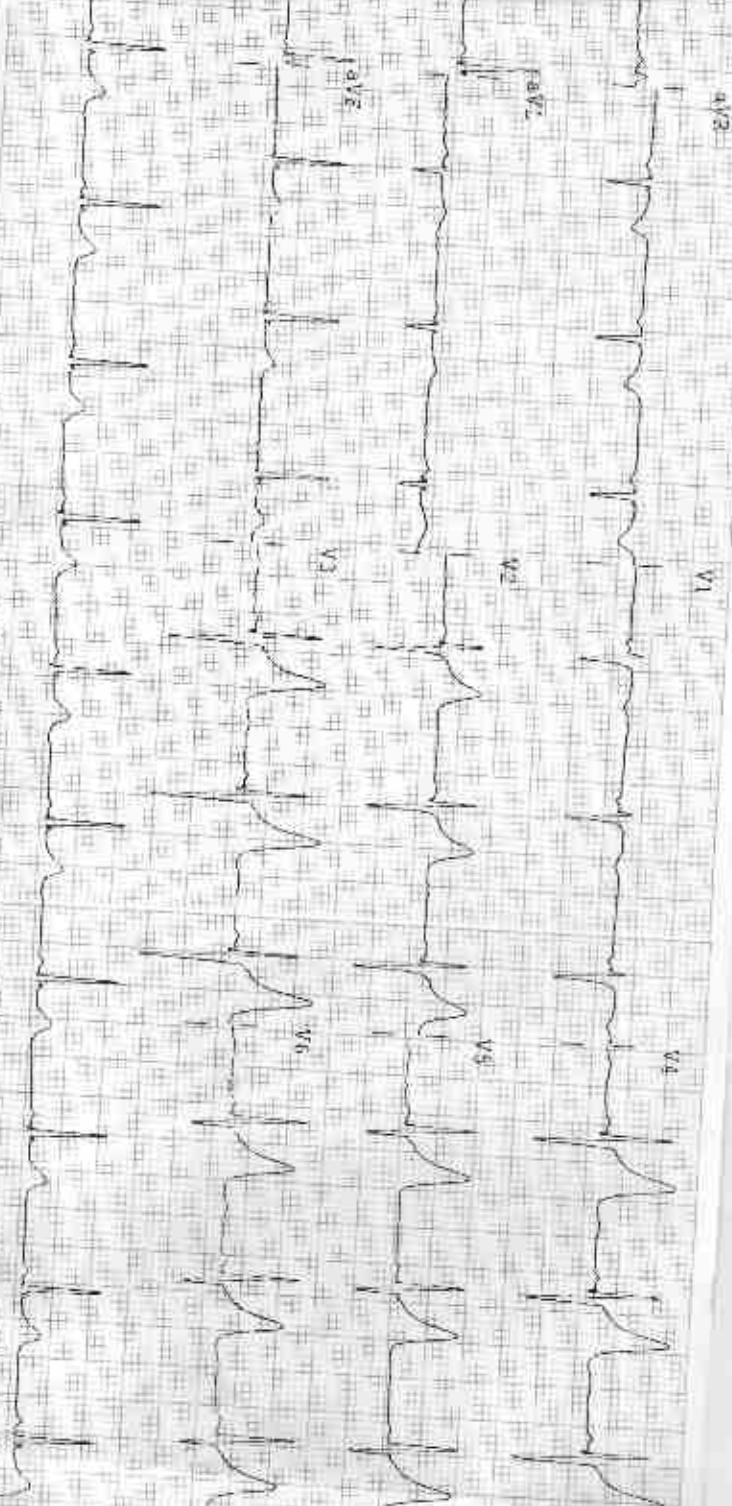

Observations

HR - 73 bpm
 P-R - 120 ms
 P-QRS - 097 ms
 QRS - 114 ms
 QT/QTc - 346/383
 P Axis - 58°
 T Axis - 47°

Indications

Normal
 Normal Sinus Rhythm
 Normal Electric Heart Axis

Remarks

TWA
 डॉ. मोनिका साईदेस
 सामाजिक सेवा केंद्र
 राजीव गांधी अस्पताल
 006311 / 22546