



To,

The Coordinator,  
Mediwheel (Arcofemi Healthcare Limited)  
Helpline number: 011- 41195959

Dear Sir / Madam,

**Sub: Annual Health Checkup for the employees of Bank of Baroda**

This is to inform you that the following spouse of our employee wishes to avail the facility of Cashless Annual Health Checkup provided by you in terms of our agreement.

PARTICULARS OF HEALTH CHECK UP BENEFICIARY	
NAME	HARSHIL JITENDRAGANDHI
DATE OF BIRTH	21-10-1989
PROPOSED DATE OF HEALTH CHECKUP FOR EMPLOYEE SPOUSE	24-12-2022
BOOKING REFERENCE NO.	22D181228100034562S
SPOUSE DETAILS	
EMPLOYEE NAME	MRS. GANDHI MANSI HARSHIL
EMPLOYEE EC NO.	181228
EMPLOYEE DESIGNATION	SINGLE WINDOW OPERATOR A
EMPLOYEE PLACE OF WORK	BARODA,ZO BARODA
EMPLOYEE BIRTHDATE	11-01-1993

This letter of approval / recommendation is valid if submitted along with copy of the Bank of Baroda employee id card. This approval is valid from **21-12-2022** till **31-03-2023**. The list of medical tests to be conducted is provided in the annexure to this letter. Please note that the said health checkup is a **cashless facility** as per our tie up arrangement. We request you to attend to the health checkup requirement of our employee's spouse and accord your top priority and best resources in this regard. The EC Number and the booking reference number as given in the above table shall be mentioned in the invoice, invariably.

We solicit your co-operation in this regard.

Yours faithfully,

Sd/-

**Chief General Manager  
HRM Department  
Bank of Baroda**

(Note: This is a computer generated letter. No Signature required. For any clarification, please contact Mediwheel (Arcofemi Healthcare Limited))

**SUGGESTIVE LIST OF MEDICAL TESTS**

<b>FOR MALE</b>	<b>FOR FEMALE</b>
CBC	CBC
ESR	ESR
Blood Group & RH Factor	Blood Group & RH Factor
Blood and Urine Sugar Fasting	Blood and Urine Sugar Fasting
Blood and Urine Sugar PP	Blood and Urine Sugar PP
Stool Routine	Stool Routine
<b>Lipid Profile</b>	<b>Lipid Profile</b>
Total Cholesterol	Total Cholesterol
HDL	HDL
LDL	LDL
VLDL	VLDL
Triglycerides	Triglycerides
HDL / LDL ratio	HDL / LDL ratio
<b>Liver Profile</b>	<b>Liver Profile</b>
AST	AST
ALT	ALT
GGT	GGT
Bilirubin (total, direct, indirect)	Bilirubin (total, direct, indirect)
ALP	ALP
Proteins (T, Albumin, Globulin)	Proteins (T, Albumin, Globulin)
<b>Kidney Profile</b>	<b>Kidney Profile</b>
Serum creatinine	Serum creatinine
Blood Urea Nitrogen	Blood Urea Nitrogen
Uric Acid	Uric Acid
HBA1C	HBA1C
Routine urine analysis	Routine urine analysis
USG Whole Abdomen	USG Whole Abdomen
<b>General Tests</b>	<b>General Tests</b>
X Ray Chest	X Ray Chest
ECG	ECG
2D/3D ECHO / TMT	2D/3D ECHO / TMT
Stress Test	Thyroid Profile (T3, T4, TSH)
PSA Male (above 40 years)	Mammography (above 40 years) and Pap Smear (above 30 years).
Thyroid Profile (T3, T4, TSH)	Dental Check-up consultation
Dental Check-up consultation	Physician Consultation
Physician Consultation	Eye Check-up consultation
Eye Check-up consultation	Skin/ENT consultation
Skin/ENT consultation	Gynaec Consultation

GUJARAT POLICE ગુજરાત પોલીસ

17/12/14

1 CARD NO. 229  
કાર્ડ નંબર : 229

DATE OF ISSUE  
જારી તારીખ : 17/12/14

SHRI H. J. GANDHI

NAME  
નામ :

P.W.S.I.

RANK  
ગ્રેડ :

21/16/1989

DATE OF BIRTH  
જન્મ તારીખ :

31/12/2019

VALID UPTO  
વૈધિય સુધી તારીખ :



*[Handwritten Signature]*

ISSUING AUTHORITY  
જારી કરનાર અધિકારી



## PHYSICIAN EXAMINATION

**Name:- HARSHIL GANDHI**

**Age: 33/MALE**

**Reg.No: 20221207203**

**DOE: 24/12/2022**

### Physical Examination:

Height: 175CM    Weight: 52 KG    PULSE: 74    Temperature: NORMAL  
BMI: 16.9    BP:126/70    SPO2- 99%

**Chief Complaint: NAD**

**Past History: NAD**

**General Examination: NAD**

**Systemic Examination: NAD**

**INVESTIGATION : NAD**

**ADVICE: REPEAT LFT AFTER 5DAYS**

**DR SAURABH JAIN**





## Examination By Ophthalmologist

Name:-HARSHIL GANDHI

Age: 33/MALE

Reg.No:20221207203

DOE: 24/12/2022

Present Complaints: NIL

Medical History: NIL

Examination Of Eye:	<u>Right</u>	<u>Left</u>
External Examination :	NAD	NAD
Ati Seg Examination:	A/S WNL	NAD
Schiotz Tonometry IOP:	RRRL	RRRL
Fundus: NILL		

Without Glass Distant Vision:

Near Vision:

With Glass Distant Vision: 6/6WITH-4.50/+20 \_\_\_ 6/6 WITH-2.5/-0.50/160

Near Vision: N6 ---- N6

Colour Vision (With Ishihara Chart): WNL

Advice: NAD

DR CHETAN CHAUHAN



CANON RK-F2  
24/DEC/2022 12:47  
No. : 003336  
NAME : M/F

<RIGHT >  
[REF] VD: 13.5  
SPH CYL AX  
-0.25 -0.50 83  
-0.50 -0.50 77  
-0.75 -0.50 84  
[ -0.50 -0.50 83]

<LEFT >  
[REF]  
-0.50 -0.50 67

PD : 60 mm



<b>Patient Name :</b>	Harshil Jitendra Gandhi	<b>Sample No. :</b>	20221212273 
<b>Patient ID :</b>	20221207203	<b>Visit No. :</b>	OPD20221221002
<b>Age / Sex :</b>	33y/Male	<b>Coll. Date :</b>	24/12/2022 09:03
<b>Consultant :</b>	DR SAURABH JAIN	<b>S. Coll. Date :</b>	24/12/2022 09:33
<b>Ward :</b>	-	<b>Report Date :</b>	24/12/2022 18:55

### FBS & PPBS

Investigation	Result	Normal Value
Blood Sugar (FBS) :	93 mg/dl	74 - 100 mg/dl
Urine Sugar ( FUS ) :	Nil	
Blood Sugar (PP2BS) :	89 mg/dl	70 to 120 mg/dl
Urine Sugar ( PP2US ) :	Nil	

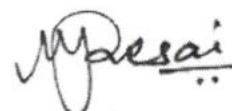

**Dr. Mehul Desai**  
**M.B.D.C.P**  
**Reg.No.G-9521**



**TEST REPORT**

<b>Name</b>	: HARSHIL GANDHI	<b>Acc. ID</b>	: 221023485
<b>Age/Sex</b>	: 33 Years / Male	<b>Birthdate</b>	: Regd. Dt : 24-Dec-2022 01:45 PM
<b>Refd. By</b>	: SAVITA SUPERSPECIALITY HOSPITAL	<b>Status</b>	: Final
<b>Sample</b>	: Serum (Blood in Plain)	<b>PassportNo:</b>	: Coll Dt. TM. : 24-Dec-2022 01:00 PM
<b>Client Details</b>	: SAVITA SUPERSPECIALITY HOSPITAL	<b>Mobile</b>	: Recd. Dt. Tm. : 24-Dec-2022 01:45 PM
			: Report Dt. Tm. : 24-Dec-2022 02:56 PM

**IMMUNOLOGY**

Test Name	Result	Unit	Biological Ref. Interval
-----------	--------	------	--------------------------

**THYROID FUNCTION TEST**

<b>T3 (Triiodothyronine)</b> <small>CHEMILUMINESCENT MICROPARTICLE IMMUNOASSAY</small>	1.33	ng/mL	0.97 - 1.69
<b>T4 (Thyroxine)</b> <small>CHEMILUMINESCENT MICROPARTICLE IMMUNOASSAY</small>	7.19	µg/dL	5.5 - 11.0
<b>TSH</b> <small>CHEMILUMINESCENT MICROPARTICLE IMMUNOASSAY</small>	2.163	µIU/ml	0.4001 - 4.049

----- End Of Report -----

This is an Electronically Authenticated Report.

  
**Dr. Kinjal Patel**  
M. D. PATHOLOGY  
GMC No. G-33123

**Verified By**  
Auto

**Dr. VIRAL A. PATEL**  
M. D. PATHOLOGY  
GMC No. G-22658



<b>Patient Name :</b>	Harshil Jitendra Gandhi	<b>Sample No. :</b>	20221212273 
<b>Patient ID :</b>	20221207203	<b>Visit No. :</b>	OPD20221221002
<b>Age / Sex :</b>	33y/Male	<b>Coll. Date :</b>	24/12/2022 09:03
<b>Consultant :</b>	DR SAURABH JAIN	<b>S. Coll. Date :</b>	24/12/2022 09:32
<b>Ward :</b>	-	<b>Report Date :</b>	24/12/2022 11:35

### CBC, ESR

Investigation	Result	Normal Value
Hemoglobin :	15.7 gm/dl	13.5 to 18.0 gm/dl
P.C.V. :	45.4 %	42.0 to 52.0 %
M.C.V. :	85.5 fL	78 to 100 fL
M.C.H. :	29.6 pg	27 to 31 pg
M.C.H.C. :	34.6 g/dl	32 to 36 g/dl
RDW :	13.2 %	11.5 to 14.0 %
RBC Count :	5.31 X 10 <sup>6</sup> /cumm	4.7 to 6.0 X 10 <sup>6</sup> /cumm
Polymorphs :	75 % [H]	38 to 70 %
Lymphocytes :	20 %	15 to 48 %
Eosinophils :	2 %	0 to 6 %
Monocytes :	3 %	3 to 11 %
Total :	100	< 100 > 100
WBC Count :	4600 /cmm	4000 to 10000 /cmm
Platelets Count :	177000 /cmm	1,50,000 to 4,50,000 /cmm
ESR - After One Hour :	5 mm/hr	1 to 13 mm/hr



**Dr. Mehul Desai**  
**M.B.D.C.P**  
**Reg.No.G-9521**





<b>Patient Name :</b> Harshil Jitendra Gandhi	<b>Sample No. :</b> 20221212273 
<b>Patient ID :</b> 20221207203	<b>Visit No. :</b> OPD20221221002
<b>Age / Sex :</b> 33y/Male	<b>Coll. Date :</b> 24/12/2022 09:03
<b>Consultant :</b> DR SAURABH JAIN	<b>S. Coll. Date :</b> 24/12/2022 09:33
<b>Ward :</b> -	<b>Report Date :</b> 24/12/2022 11:35

### Blood Group

Investigation	Result	Normal Value
<b>BLOOD GROUP :</b>		
ABO	A	
Rh	Positive	

### HBA1C

Investigation	Result	Normal Value
Glycosylated Hb :	5.2 %	Near Normal Glycemia : 6 to 7 Excellent Control : 7 to 8 Good Control : 8 to 9 Fair Control : 9 to 10 Poor Control : > 10
Average Plasma Glucose of Last 3 Months :	102.54	



**Dr. Mehul Desai**  
**M.B.D.C.P**  
**Reg.No.G-9521**



<b>Patient Name :</b> Harshil Jitendra Gandhi	<b>Sample No. :</b> 20221212273 
<b>Patient ID :</b> 20221207203	<b>Visit No. :</b> OPD20221221002
<b>Age / Sex :</b> 33y/Male	<b>Coll. Date :</b> 24/12/2022 09:03
<b>Consultant :</b> DR SAURABH JAIN	<b>S. Coll. Date :</b> 24/12/2022 09:33
<b>Ward :</b> -	<b>Report Date :</b> 24/12/2022 11:35

### Lipid Profile

Investigation	Result	Normal Value
Sample :	Fasting	
Sample Type :	Normal	
Cholesterol (Chol) :	170 mg/dl	Low risk : < 200 Moderate risk : 200 - 239 High risk : > or = 240
Triglyceride :	120 mg/dl	Normal : < 200.0 High : 200 - 499 Very High : > or = 500
HDL Cholesterol :	35 mg/dl [ L ]	Low risk: >or = 60 mg/dL High risk : Up to 35 mg/dL
LDL :	111 mg/dl [ L ]	131.0 to 159.0(N) < 130.0(L) > 159.0(H)
VLDL :	24 mg/dl	Up to 0 to 34 mg/dl
LDL/HDL Ratio :	3.17	Low risk : 0.5 to 3.0 Moderate risk : 3.0 to 6.0 Elevted level high > 6.0
Total Chol / HDL Ratio :	4.86	Low Risk : 3.3 to 4.4 Average Risk : 4.4 to 7.1 Moderate Risk : 7.1 to 11.0 High Risk : > 11.0
Total Lipids :	625 mg/dl	400 to 700 mg/dl

**Note :-** Lipemic samples give high triglyceride value and falsely low LDL value.

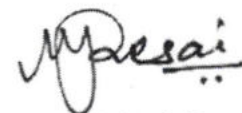

**Dr. Mehul Desai**  
**M.B.D.C.P**  
**Reg.No.G-9521**



**Patient Name :** Harshil Jitendra Gandhi

**Sample No. :** 20221212273



**Patient ID :** 20221207203

**Visit No. :** OPD20221221002

**Age / Sex :** 33y/Male

**Coll. Date :** 24/12/2022 09:03

**Consultant :** DR SAURABH JAIN

**S. Coll. Date :** 24/12/2022 09:33

**Ward :** -

**Report Date :** 24/12/2022 11:35

### RENAL FUNCTION TEST

Investigation	Result	Normal Value
Creatinine :	0.8 mg/dl	0.6 - 1.4 mg/dl
Urea :	25 mg/ dl	13 - 45 mg/dl
Uric Acid :	4.6 mg/dl	3.5 - 7.2 mg/dl
Calcium :	9.1 mg/dl	8.5 - 10.5
Phosphorus :	4.7 mg/dl	1.5 - 6.8

**Dr.Mehul Desai**  
**M.B.D.C.P**  
**Reg.No.G-9521**



**Patient Name :** Harshil Jitendra Gandhi

**Sample No. :** 20221212273



**Patient ID :** 20221207203

**Visit No. :** OPD20221221002

**Age / Sex :** 33y/Male

**Coll. Date :** 24/12/2022 09:03

**Consultant :** DR SAURABH JAIN

**S. Coll. Date :** 24/12/2022 09:33

**Ward :** -

**Report Date :** 24/12/2022 11:35

### LFT (Liver Function Test)

Investigation	Result	Normal Value
Total Bilirubin :	<u>1.8</u> mg/dl [H]	0.2 to 1.0 mg/dl
Direct Bilirubin :	0.6 mg/dl [H]	0.0 to 0.2 mg/dl
Indirect Bilirubin :	1.2 mg/dl [H]	0.0 to 0.8 mg/dl
AST (SGOT) :	19 U/L	5 to 34 U/L
ALT (SGPT) :	12 U/L	0 to 55 U/L
Total Protein (TP) :	6.5 g/dL	6.4 to 8.3, g/dl
Albumin (ALB) :	4.1 g/dl	3.5 to 5.2 g/dl
Globulin :	2.4 g/dl	2.3 to 3.5 g/dl
A/G Ratio :	1.71	
Alkaline Phosphatase (ALP) :	185 U/L [H]	40 to 150 U/L
GAMMA GT. :	16 U/L	7 to 35 U/L

**Dr. Mehul Desai**  
**M.B.D.C.P**  
**Reg.No.G-9521**



<b>Patient Name :</b>	Harshil Jitendra Gandhi	<b>Sample No. :</b>	20221212273 
<b>Patient ID :</b>	20221207203	<b>Visit No. :</b>	OPD20221221002
<b>Age / Sex :</b>	33y/Male	<b>Coll. Date :</b>	24/12/2022 09:03
<b>Consultant :</b>	DR SAURABH JAIN	<b>S. Coll. Date :</b>	24/12/2022 09:33
<b>Ward :</b>	-	<b>Report Date :</b>	24/12/2022 12:14

### Urine R/M

Investigation	Result	Normal Value
Quantity - :	20 ml	
Colour - :	Yellow	
Reaction (pH) :	5.0	4.6-8.0
Turbidity :	Clear	
Deposit :	Absent	Absent
Sp.Gravity :	1.030	1.005-1.010
Protein :	Absent	Absent
Glucose :	Absent	Absent
Bile Salts :	Absent	Absent
Bile pigments :	Absent	Absent
Ketones :	Absent	Absent
Urobilinogen :	Absent	
Blood :	Absent	Absent
Pus Cells :	0-1 /hpf	0-5/hpf
Red Blood Cells :	0-1 /hpf	Absent
Epithelial Cells :	0-1 /hpf	



**Dr. Mehul Desai**  
**M.B.D.C.P**  
**Reg.No.G-9521**



**2D-ECHOCARDIOGRAPHY AND COLOR DOPPLER REPORT**

**NAME: HARSHIL JITENDRA GANDHI**

**AGE/SEX: 33 YRS/ MALE**

**DATE : 24/12/2022**

**REF BY: DR.**

**OBSERVATION:**

- **POOR ECHO WINDOWS**
- **NORMAL LV SIZE WITH NORMAL LV SYSTOLIC FUNCTION. LVEF = 60% (VISUAL).**
- **NO RWMA AT REST.**
- **GRADE I LV DIASTOLIC DYSFUNCTION**
- **TRIVIAL MR. NO MS.**
- **TRIVIAL AR. NO AS (AORTIC VALVE MORPHOLOGY NOT CLEAR)**
- **MILD TR. NO PAH.**
- **NORMAL LA , RA & RV SIZE WITH NORMAL RV SYSTOLIC FUNCTION.**
- **NORMAL MPA, RPA & LPA.**
- **THIN IAS / INTACT IAS & IVS.**
- **NO E/O INTRACARDIAC CLOT/VEGETATION/PE.**
- **NORMAL IVC, NORMAL PERICARDIUM.**
- **NO COARCTATION OF AORTA**

**CONCLUSION:**

- **NORMAL LV/RV SIZE AND NORMAL SYSTOLIC FUNCTION.**
- **NO RWMA AT REST, LVEF = 60% (VISUAL).**
- **GRADE I LV DIASTOLIC DYSFUNCTION**



**DR.NIRAV BHALANI**  
**[CARDIOLOGIST]**

**DR.ARVID SHARMA**  
**[CARDIOLOGIST]**

**DR. CHIRAG SHETH**  
**[CARDIOLOGIST]**

**DR KASHYAP PATEL**  
**[CARDIOLOGIST]**

33 Years

GANDHI, HARSHIL  
Male

24-Dec-22 9:01:41 AM

Rate 59

PR 172

QRSD 84

QT 432

QTc 428

--AXIS--

P 58

QRS 75

T 81

12 Lead; Standard Placement

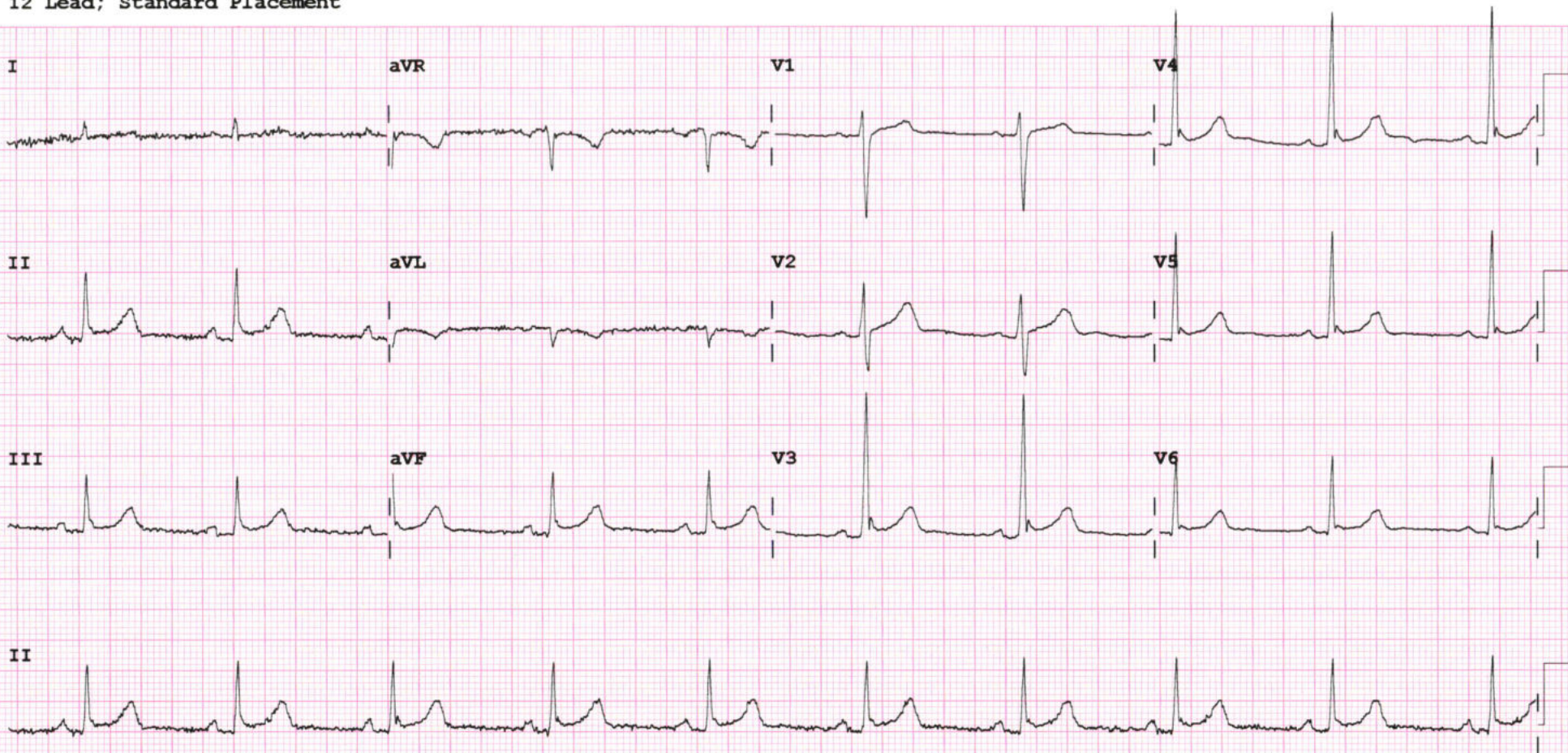

Device:

Speed: 25 mm/sec

Limb: 10 mm/mV

Chest: 10.0 mm/mV

F 50~ 0.50-150 Hz W

PH09

P?



**Saturday, December 24, 2022**

**HARSHIL GANDHI**

**33 YEARS/MALE**

**ULTRASONOGRAPHY OF ABDOMEN AND PELVIS**

**Liver** shows normal size and echogenicity. No mass lesion detected.  
PV, CBD and intrahepatic biliary radicals shows no dilatation.

**The gall bladder** is partially distended.

**Spleen** appears normal in size and echotexture. No evidence of focal lesion.  
**Pancreas** appears normal in size and echotexture. No focal lesion.

Both kidneys show normal size, position and cortical echogenicity.  
Right kidney measures 9.9 cm and Left kidney measures 10.4 cm.  
Corticomedullary differentiation is preserved bilaterally.  
**No calculus or hydronephrosis on either side.**

**The urinary bladder** is empty.  
No evidence of Lymphadenopathy or ascites seen.  
No e/o dilated bowel loops seen.

**CONCLUSION:**

**NO SONOGRAPHIC ABNORMALITY IS DETECTED.**



**DR. CHETNA DUHAN, M.D**

**CONSULTANT RADIOLOGIST**





# Savita

Superspeciality Hospital

24/12/2022

HARSHIL J GANDHI

33 YEARS/MALE

Parivar Char Rasta, Waghodia-Dabhoi Ring Road, Vadodara-390019

0265-2578844 / 2578849 mh@savitahospital.com savitahospital.com

### CHEST X RAY PA VIEW

Both the lung fields appear normal.

Both costophrenic angles appear clear.

Cardiac silhouette appear normal.

Both hila appears normal.

Mediastinum and aorta appear normal.

Bony thorax appears normal.

No evidence of free gas seen under dome of diaphragm.

### COMMENTS:

- NORMAL BOTH LUNG FIELDS.
- NORMAL CARDIAC SIZE.



DR. CHETNA DUHAN, M.D  
CONSULTANT RADIOLOGIST