

OUT PATIENT BILL

Visit No. :	OP3.0032904	Bill Date & Time :	06/09/2023 09:40 AM
UHID :	WHN2.0000327868	Bill No. :	OCR3/24/0002600
Patient Name :	Mr RAGHUPATRAO PRASADRAO	Bill Type :	Credit
Age/Gender :	57 Yrs/Male	Hospital GSTIN :	27AAACW3342G1ZH
Consultant :	Dr. WOCKHARDT DOCTOR	Department :	Health Check Up
Hospital PAN No. :	AAACW3342G	Name of Company :	MEDIWHEEL
Mobile No. :	8329195521	Name of TPA/Insurance :	CORPORATE
Doctor Code :	1127	Ref. Doctor :	

Sr. No.	Service Name	Qty.	Amount
1	MEDI-WHEEL BANK OF BARODA MALE AND FEMALE ABOVE 40	1	2500.00
Total Amount (Rs.) :			2500.00
Net Amount (Rs.) :			2500.00

Amount In Words : Rs. TWO THOUSAND FIVE HUNDRED ONLY

Received with thanks from -

Remark :

Payer/Patient	Bill Amt.	GST At Bill	Disc.	Deposit	Receipt	Refund	TDS	Credit Note	Debit Note	Balance
MEDIWHEEL	2500.00	0.00	0.00	0.00	0.00	0.00	0.00	0.00	0.00	2500.00
Patient	0.00	0.00	0.00	0.00	0.00	0.00	0.00	0.00	0.00	0.00
Total	2500.00	0.00	0.00	0.00	0.00	0.00	0.00	0.00	0.00	2500.00

Total : 2500.00

Cashier : VINAY ZADE

Print Date & Time : 06/09/2023 09:45 AM

I have persued the above mentioned bill and acquiesce to the same.I undertake to make the payment immediately and this undertaking will be binding upon me and/or my legal heirs for any non-payment of the bill. This undertaking shall be enforceable till the full and final amount is realized.



User : VINAY ZADE

Prepared By

VINAY ZADE

Printed By

Authorised By

Patient / Attendant Sign



WOCKHARDT HOSPITALS, NAGPUR

1643, North Ambazari Road, Nagpur - 440 010. Tel : (0712) 6624444, 6624100

Website : www.wockhardthospitals.com

Registered Office : A/501, 5th Floor, Kanakia Zillion, Next to Kuria Bus Depot, Kuria, Mumbai - 400070, India. Tel: +91-22-2653 6917

CIN : U85100MH1991PLC063096

Consult. F.L.A.S.S.

Blood Pressure : 96/70 mm of Hg

Height : 148 cm

Weight : 54 Kg

Body Mass Index : 24.6



Medicine Delivery at Your Doorstep Call.:
07720965555

DEPARTMENT OF LABORATORY MEDICINE

HEMATOLOGY

Final Report

Patient Name : Mrs. PADMAVATHI RAGHUPATRAO
Age / Sex : 51 Years / Female
UHID : WHN2.0000327869
Primary Consultant : DR. WOCKHARDT DOCTOR
Order No. : 23329
Bill No. : OCR3/24/0002599
Order Date : 06/09/2023 09:36 AM
Sample Collection : 06/09/2023 09:42 AM
Report Date : 06/09/2023 10:52 AM
Specimen : EDTA Blood

PARAMETER	METHOD	RESULT	UNIT	B.R.I
MEDI-WHEEL BANK OF BARODA MALE AND FEMALE ABOVE 40				
Complete Blood Count (With ESR)- EDTA Blood				
Haemoglobin	SLS Method	13.7	g%	11-15
Haematocrit	RBC Pulse Height Detection	40.2	%	40 - 50
MCV	Calculated	89.5	fl	83-101
MCH	Calculated	30.5	pg	27-32
MCHC	Calculated	34.1	g/dl	32-35
RBC Count	DC Detection	4.49	Million/ul	3.8-4.8
RDW-CV	Calculated	12.3	%	12-14
WBC Total Count (TLC)	Electrical Impedance	7150	Cells/cumm	4000 - 10000
Neutrophils	Hydrodynamic Focussing And Microscopy	62	%	40-80
Lymphocytes	Hydrodynamic Focussing And Microscopy	31	%	20-40
Monocytes	Hydrodynamic Focussing And Microscopy	07	%	2-10
Eosinophils	Hydrodynamic Focussing And Microscopy	00	%	0-6
Basophils	Hydrodynamic Focussing And Microscopy	00	%	0-2
Platelet Count	Hydrodynamic Focussing DC	266	Thou/Cumm	150-450
MPV	Calculated	9.3	fl	9.4-12.3
Neutrophil Lymphocyte Ratio		2		
Blood ESR	Westergren Method	19	mm/hr	0-20

--- END OF REPORT ---



-KISHOR DARNE
Verified By

Nagpur
Dr. LAXMI LOKESH
Consultant Pathologist
MDPATH

Partial reproduction of report not permitted. This report relates to sample received by Laboratory
* B. R.I : BIOLOGICAL REFERENCE INTERVAL ** Test not in Scope of Accreditation



WOCKHARDT HOSPITALS, NAGPUR

1643, North Ambazari Road, Nagpur - 440 010. Tel : (0712) 6624444, 6624100

Website : www.wockhardthospitals.com

Registered Office : A/501, 5th Floor, Kanakia Zillion, Next to Kurla Bus Depot, Kurla, Mumbai - 400070, India. Tel: +91-22-2653 0917

CIN : U85100MH1991PLC063096

DEPARTMENT OF LABORATORY MEDICINE

BIOCHEMISTRY

Final Report

Patient Name : Mrs. PADMAVATHI RAGHUPATRAO
Age / Sex : 51 Years / Female
UHID : WHN2.0000327869
Primary Consultant : DR. WOCKHARDT DOCTOR
Order No. : 23329
Bill No. : OCR3/24/0002599
Order Date : 06/09/2023 09:36 AM
Sample Collection : 06/09/2023 09:42 AM
Report Date : 06/09/2023 11:13 AM
Specimen : EDTA Blood

PARAMETER	METHOD	RESULT	UNIT	B.R.I
MEDI-WHEEL BANK OF BARODA MALE AND FEMALE ABOVE 40				
Glycosylated Haemoglobin- EDTA Blood				
Glycosylated Haemoglobin	HPLC	5.3	%	Action required: 7.0-8.0% Good control: 6.5-7.0% Normal control: 4.8-6.4% Poor control: >8.0%
Estimated Mean glucose	Calculated	111.38	mg/dL	

--- END OF REPORT ---

KISHOR DARNE
Verified By

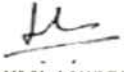
Dr. LAXMI LOKESH
Consultant Pathologist
MDPATH

Partial Reproduction of Report not permitted. This Report Relates to Sample received by Laboratory
 * B. R. I - BIOLOGICAL REFERENCE INTERVAL ** Test not in Scope of Accreditation



DEPARTMENT OF LABORATORY MEDICINE

BIOCHEMISTRY

Final Report

Patient Name : Mrs. PADMAVATHI RAGHUPATRAO
Age / Sex : 51 Years / Female
UHID : WHN2.0000327869
Primary Consultant : DR. WOCKHARDT DOCTOR
Order No. : 23329
Bill No. : OCR3/24/0002599
Order Date : 06/09/2023 09:36 AM
Sample Collection : 06/09/2023 12:09 PM
Report Date : 06/09/2023 12:49 PM
Specimen : Plasma

PARAMETER	METHOD	RESULT	UNIT	B.R.I
MEDI-WHEEL BANK OF BARODA MALE AND FEMALE ABOVE 40				
Plasma Glucose Post Prandial		97.65	mg/dl	70-140
Urine Sugar Post Prandial	Double Sequential Enzyme Reaction - GOD/ POD	NA		

--- END OF REPORT ---

SOHEL KHAN
Verified By

Dr. LAXMI LOKESH
Consultant Pathologist
MDPATH

Partial Reproduction of Report not permitted. This Report Relates to Sample received by Laboratory
 * B. R. I. : BIOLOGICAL REFERENCE INTERVAL ** Test not in Scope of Accreditation



DEPARTMENT OF LABORATORY MEDICINE

BIOCHEMISTRY

Final Report

Patient Name : Mrs. PADMAVATHI RAGHUPATRAO
Age / Sex : 51 Years / Female
UHID : WHN2.0000327869
Primary Consultant : DR. WOCKHARDT DOCTOR
Order No. : 23329
Bill No. : OCR3/24/0002599
Order Date : 06/09/2023 09:36 AM
Sample Collection : 06/09/2023 09:42 AM
Report Date : 06/09/2023 10:52 AM
Specimen : Serum

PARAMETER	METHOD	RESULT	UNIT	B.R.I
MEDI-WHEEL BANK OF BARODA MALE AND FEMALE ABOVE 40				
Serum Urea	Urease-GLDH	18.7	mg/dL	1-50
Blood Urea Nitrogen	Calculated	8.73	mg/dL	6-20
Creatinine- Serum				
Creatinine	Enzymatic colorimetric	0.66	mg/dL	0.51-0.95
Plasma Glucose				
Random Sugar		93.64	mg/dl	70-150
Uric Acid- Serum				
Uric Acid	Enzymatic colorimetric	4.5	mg/dL	2.4-5.7
Lipid Profile				
Cholesterol	Colorimetric - Cholesterol Oxidase	177.95	mg/dL	0-200
Triglycerides	Enzymatic colorimetric	60.2	mg/dL	0-150
HDL Cholesterol - Direct	Direct Homogenous Enzymatic Colorimetric	53.5		1. No Risk: >65 2. Moderate Risk: 45-65 3. High Risk: <45
LDL-Cholesterol -Direct	Direct Homogenous Enzymatic Colorimetric	112.41	mg/dL	0-100
VLDL Cholesterol	Calculated	12.04	mg/dL	10-35
Chol/HDL Ratio		3.32		1.Low Risk: 3.3-4.4 2.Average Risk: 4.4-7.1 3.Moderate Risk: 7.1-11.0 4.High Risk: >11.0

Remark: Test done on random sample at the patient's/consultants request



DEPARTMENT OF LABORATORY MEDICINE

BIOCHEMISTRY

Final Report

Patient Name : Mrs. PADMAVATHI RAGHUPATRAO
Age / Sex : 51 Years / Female
UHID : WHN2.0000327869
Primary Consultant : DR. WOCKHARDT DOCTOR
Order No. : 23329
Bill No. : OCR3/24/0002599
Order Date : 06/09/2023 09:36 AM
Sample Collection : 06/09/2023 09:42 AM
Report Date : 06/09/2023 10:52 AM
Specimen : Serum

PARAMETER	METHOD	RESULT	UNIT	B.R.I
MEDI-WHEEL BANK OF BARODA MALE AND FEMALE ABOVE 40				
Liver Function Test (L.F.T.)				
Alkaline Phosphatase	Colorimetric IFCC	82	U/L	35-104
S.G.O.T (AST)	IFCC Without Pyridoxal 5 Phosphate	19.7	U/L	0-32
S.G.P.T (ALT)	IFCC Without Pyridoxal 5 Phosphate	15.8	U/L	0-35
Total Protein (Serum)	Colorimetric - Biuret Method	7.21	g/dL	6.4-8.3
Albumin, BCG	Colorimetric - Bromo-Cresol Green	4.74	g/dL	3.5-5.2
Globulin	Calculated	2.47	g/dL	1.9-3.5
Albumin/Globulin Ratio	Calculated	1.91		0.9-2
Serum Total Bilirubin	Colorimetric Diazo	0.41	mg/dL	0-1.2
Serum Direct Bilirubin	Colorimetric Diazo	0.15	mg/dL	0-0.4
Serum Indirect Bilirubin	Calculated	0.26	mg/dL	0-1

--- END OF REPORT ---

SOHEL KHAN
Verified By

Dr. LAXMI LOKESH
Consultant Pathologist
MDPATH

Partial Reproduction of Report not permitted. This Report Relates to Sample received by Laboratory
 * B.R.I : BIOLOGICAL REFERENCE INTERVAL

** Test not in Scope of Accreditation



DEPARTMENT OF LABORATORY MEDICINE

IMMUNOLOGY

Final Report

Patient Name : Mrs. PADMAVATHI RAGHUPATRAO
Age / Sex : 51 Years / Female
UHID : WHN2.0000327869
Primary Consultant : DR. WOCKHARDT DOCTOR
Order No. : 23329
Bill No. : OCR3/24/0002599
Order Date : 06/09/2023 09:36 AM
Sample Collection : 06/09/2023 09:42 AM
Report Date : 06/09/2023 10:52 AM
Specimen : Serum

PARAMETER	METHOD	RESULT	UNIT	B.R.I
MEDI-WHEEL BANK OF BARODA MALE AND FEMALE ABOVE 40				
TOTAL T3	ECLIA	100.5	ng/dl	80-200
TOTAL T4	ECLIA	8.99	ug/dl	4.5-11.7
TSH	ECLIA	0.611	μIU/mL	0.27-4.2

--- END OF REPORT ---

KISHOR DARNE
Verified By

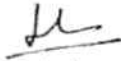
Dr. LAXMI LOKESH
Consultant Pathologist
MDPATH

Partial Reproduction of Report not permitted. This Report Relates to Sample received by Laboratory
 * B.R.I : BIOLOGICAL REFERENCE INTERVAL ** Test not in Scope of Accreditation



DEPARTMENT OF LABORATORY MEDICINE

CLINICAL PATHOLOGY

Final Report

Patient Name	: Mrs. PADMAVATHI RAGHUPATRAO	Order Date	: 06/09/2023 09:36 AM
Age / Sex	: 51 Years / Female	Sample Collection	: 06/09/2023 09:42 AM
UHID	: WHN2.0000327869	Report Date	: 06/09/2023 10:28 AM
Primary Consultant	: DR. WOCKHARDT DOCTOR	Specimen	: Urine
Order No.	: 23329		
Bill No.	: OCR3/24/0002599		

<u>PARAMETER</u>	<u>METHOD</u>	<u>RESULT</u>	<u>UNIT</u>	<u>B.R.I</u>
------------------	---------------	---------------	-------------	--------------

MEDI-WHEEL BANK OF BARODA MALE AND FEMALE ABOVE 40



Urine Routine

Physical Examination

Colour	Pale Yellow		
Appearance	Clear		
Urinalyser (Roche UriSys 1100)			
Specific Gravity	1.015		1.003 - 1.035
Reaction (pH)	5		
Leukocytes, microscopy	NIL	/hpf	
Erythrocytes, microscopy	NIL	/hpf	
Nitrite, urinalyser	neg		
Protein, urinalyser	neg		
Glucose, urinalyzer	neg		
Ketone, urinalyser	neg		
Urobilinogen urinalyser	neg		
Bilirubin urinalyser	neg		

--- END OF REPORT ---

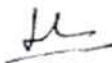
SOHEL KHAN
Verified By

Dr. LAXMI LOKESH 
Consultant Pathologist
MDPATH

Partial Reproduction of Report not permitted. This Report Relates to Sample received by Laboratory.
* B.R.I : BIOLOGICAL REFERENCE INTERVAL ** Test not in Scope of Accreditation



DEPARTMENT OF RADIODIAGNOSTICS

Patient Name : Mrs. PADMAVATHI RAGHUPATRAO
Age/Sex : 51 Yrs / Female Order Date : 06/09/2023 09:36 AM
UHID : WHN2.0000327869 Referred by :
Reporting Date : 06/09/2023 02:52 PM Order No. : 9371
Bill No. : OCR3/24/0002599

CHEST X-RAY PA :

Expiratory film.

Both lung fields are clear.

The costophrenic angles and domes of diaphragm appear normal.

No hilar or mediastinal lesion seen.

Cardiac silhouette is within normal limits.

Visualised bony thorax and soft tissues appear normal.

Impression:

Normal Chest X-Ray.

DR. PREETI CHOUDHARY JAIN
M.B.B.S., D.M.R.E.
RADIOLOGIST

Dr Sheela S. Mundhada

MD, MBBS, MHA&M
Consultant Transfusion Medicine
Fellow UICC trained at MD Anderson Cancer Centre, USA
Medical Director
Mobile: 9422113811
E-mail: jjbb21@hotmail.com

**Dr. Ravi Wankhede**

Ex Sqn Ldr (IAF), MBBS, DCP
Consultant Transfusion Medicine
Medical Director
Mobile: 9423683350
Email: raviwankhede@gmail.com

Blood Group Report

Name of the Patient : RAGHUPATRAO . PRASADRAO

Age : 57 Year Gender : Male

Patient Sample ID : JJ23-R11214

Hospital IP NO: 327868

Referred By Hospital : Wockhardt Super Speciality Hosp

Sample Received : EDTA / PLAIN

Date & Time of Sample Receiving : 06/Sep/2023 12:40 PM

Adequacy of Sample : Adequacy

Investigation Required : Blood Group

Date of Release of Report : 06/Sep/2023 01:19 PM

Report

Forward Red Cell Blood Group : B

Reverse Serum Blood Group : B

Rh Typing : Rh Positive

Final Blood Group: B Rh Positive

Opinion : If there is any Blood group discrepancy, it may be because of the irregular antibody present in the blood. This requires proper evaluation of Antibody Identification and Rh Phenotyping.

Remark :

Principle of the Test :

As the Matrix gel card containing red blood cells is centrifuged under specific conditions, the red blood cells sensitized with antibody will agglutinate in the presence of the Anti-Human Globulin reagent in the gel matrix and will be trapped in the gel column. The red blood cells, which do not react are not trapped in the gel matrix and are pelleted at the bottom of the column.

The reactions are then read and graded according to their reactivity pattern.

End of Report

Tested By : Rachel Mathew

Verified By : Deepika J. Jain

Rate 78 . Age not entered, assumed to be 50 years old for purpose of ECG interpretation
 . Sinus rhythm.....normal P axis, V-rate 50- 99
 PR 113 . Borderline short PR interval.....PR int <120ms
 QRSD 74 . Abnormal R-wave progression, early transition.....QRS area>0 in V2
 QT 330 . Borderline repolarization abnormality.....ST dep & abnormal T
 QTc 376 . Baseline wander in lead(s) II

--AXIS--
 P 49
 QRS 38
 T 260
 12 Lead; Standard Placement

- BORDERLINE ECG -

Unconfirmed Diagnosis

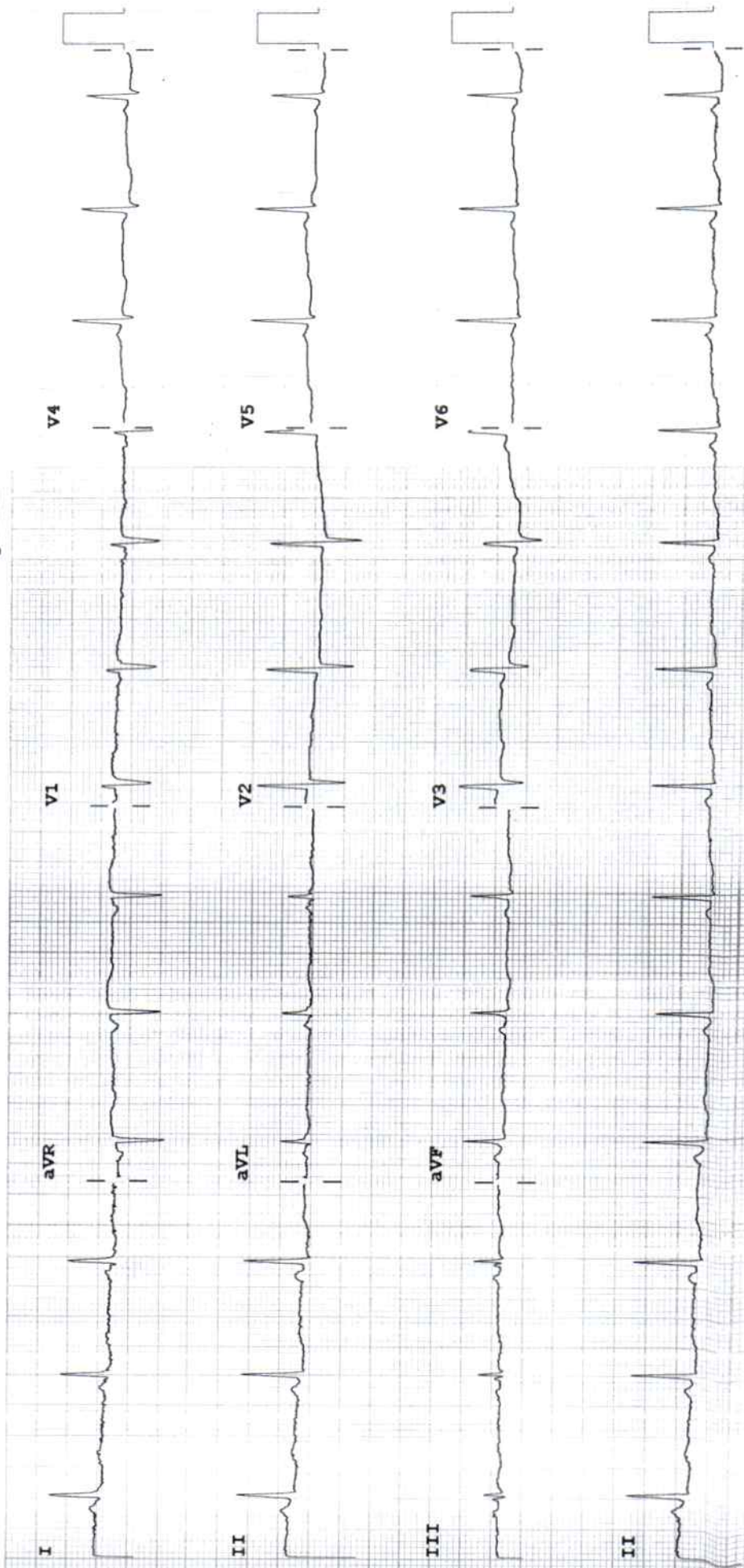

Device: Speed: 25 mm/sec Limb: 10 mm/mV Chest: 10.0 mm/mV
 F 50~ 0.15-100 Hz

PH100B CL P?

Dr. Vaibhav Parekh.

B.D.S., Cert. in Implantology.
Consultant - Dentist
M.S.D.C Reg No. A-19780



Date: 6/9/23

Name: Mrs Padma R.

UHID

Primary Diagnosis: Dental checkup

Chief Complaints:

Rx

Caries - 6/

Adv - restⁿ - 6/

FOLLOW UP AFTER
15 DAYS



WOCKHARDT HOSPITALS, NAGPUR

1643, North Ambazari Road, Nagpur - 440 010 Tel : (0712) 6624444, 6624100

Fax : (0712) 2261266 Website : www.wockhardthospitals.com

Registered Office Address : Wockhardt Towers, BKC, Bandra (East) Mumbai 400051

CIN: U85100MH1991PLC063096

Name : Mrs. Padmarati K Age/ Sex : 50 yrs / F Date: 01/01/23

Fundus Examination
(Direct Ophthalmoscopy)

	(B3) Right	Left
Media	clear	
Optic Disc		
Colour	WNL	
Size	WNL	
Shape	Round	
Margin	well defined	
NRR	healthy	
C:D	0.5	
Blood Vessels		
A:V ratio	2:3	
Abnormalities	None	
Macula		
FR	+	
Abnormalities	None	
Periphery	(B4)	WNL as far as seen
Impression	(B4)	Fundus WNL

[Signature]

Dr Sanyogita Joshi
Consultant Ophthalmology



ID: 000327869

50 years

Female

Max HR: 172bpm 101% of max predicted 170bpm
Max BP: 140/80
Maximum workload

Reason for Termination: Max HR attained

Comments: BASELINE ECG WITHIN NORMAL LIMITS
PEAK EXERCISE DEPRESSION IN INFERO-LATERAL LEADS

NO ANGINA

RECOVERY ST CHANGES IN SAME LEADS
TMT IS BORDERLINE POSITIVE FOR INDUCIBLE ISCHEMIA
DR AMEY BEEDKAR MD, DM

10.0 mm/mV
100hz

Referred by:
Test Ind:

Phase Name	Stage Name	Time in Stage	Speed (mph)	Grade (%)	Work Load (METS)	HR (bpm)	BP (mmHg)	RPP (x100)
PRETEST	SUPINE	0:59	***	***	1.0	92	107/70	92
	STANDING	0:01	***	***	1.1	91	107/70	91
	HYPERTENT	0:01	***	***	1.1	90	107/70	90
EXERCISE	Warm Up	0:53	0.8	0.0	1.1	117	107/70	117
	STAGE 1	3:00	1.7	10.0	4.6	117	107/80	152
	STAGE 2	3:00	2.5	12.0	7.0	106	107/80	190
RECOVERY	STAGE 3	1:30	3.4	14.0	9.1	112	107/80	241
		5:02	***	***	1.1	103	107/70	106

Technician: _____ Unconfirmed

WOCKHARDT HOSPITALS NAGPUR

MAC55 069D

55: 338524563
6-Sep-2023
12:46:00

Female

50years
Max HR: 177bpm 101% of max predicted 170bpm
Max EP: 140/80
Reason for Termination: Max HR attained
Comments: BASELINE ECG WITHIN NORMAL LIMITS
PEAK EXERCISE ST DEPRESSION IN INFERO-LATERAL LEADS.
NO ANGINA
RECOVERY ST CHANGES IN SAME LEADS
TMT IS BORDERLINE POSITIVE FOR INDUCIBLE ISCHEMIA
DR AMEY BEEDKAR MD, DM

10.0 mm/mV
100hz

Referred by:
Test ind:

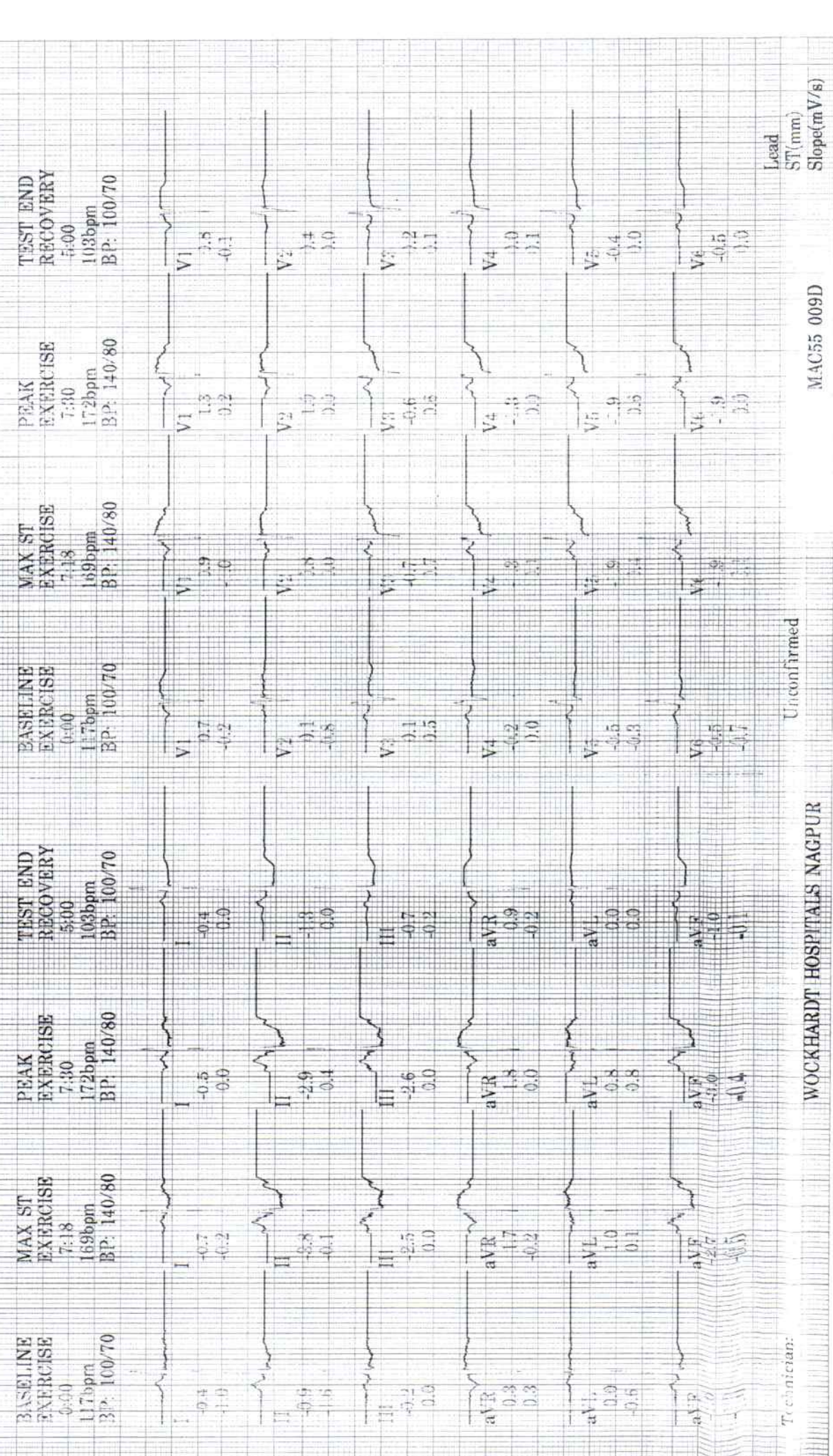

Lead
ST(mm)
Slope(mV/s)

MAC55 009D

Unconfirmed

WOCKHARDT HOSPITALS NAGPUR

Technician:

GE Healthcare

REF2104768.001

55. 5553 45357

50years

Female

Max BP: 140/80

100hz

6-Sep-2023
12:46:00

Referred by:
Test ind:

BASELINE

EXERCISE STAGE 1
0:00 1.1METS
117bpm
BP: 100/70
ST @ 10mm/mV
80ms postJ

PEAK

EXERCISE STAGE 3
7:30 9.3METS
172bpm
BP: 140/80
ST @ 10mm/mV
80ms postJ

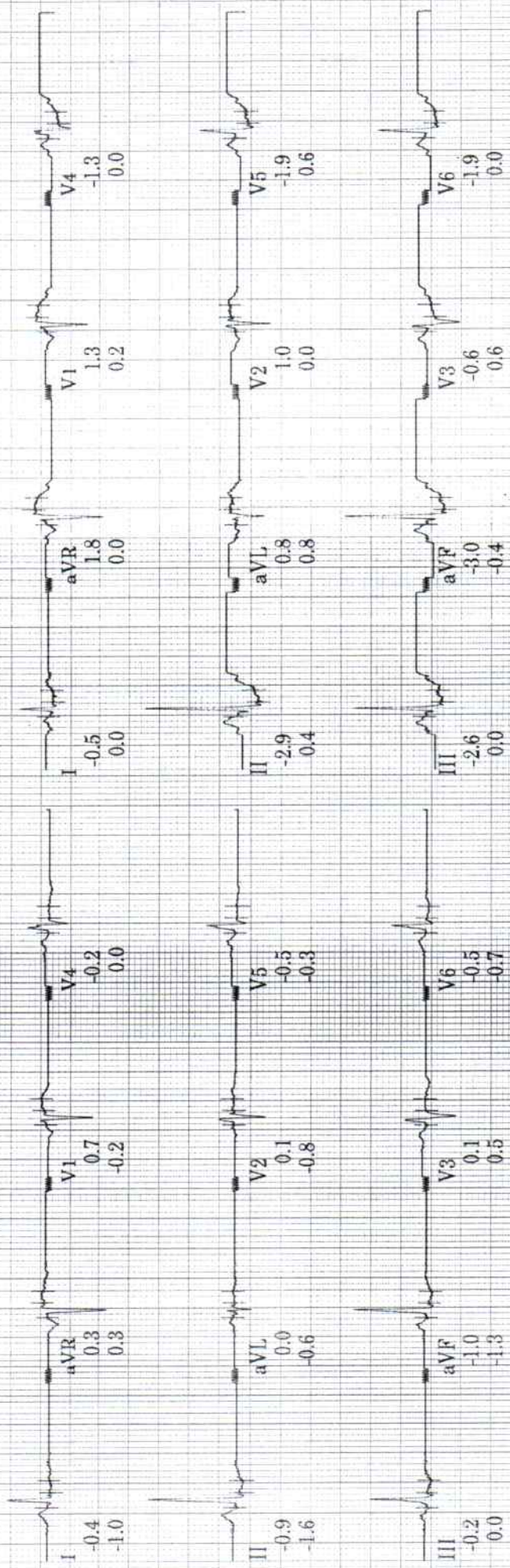

Technician:

Unconfirmed

WOCKHARDT HOSPITALS NAGPUR

MAC55 009D

ID: 000327869
6-Sep-2023
12:47:04

88bpm
BP: 100/70
ST @ 10mm/mV
80ms postJ

Warm Up
1:04

***mph
***%

Lead
ST(mm)
Slope(mV/s)

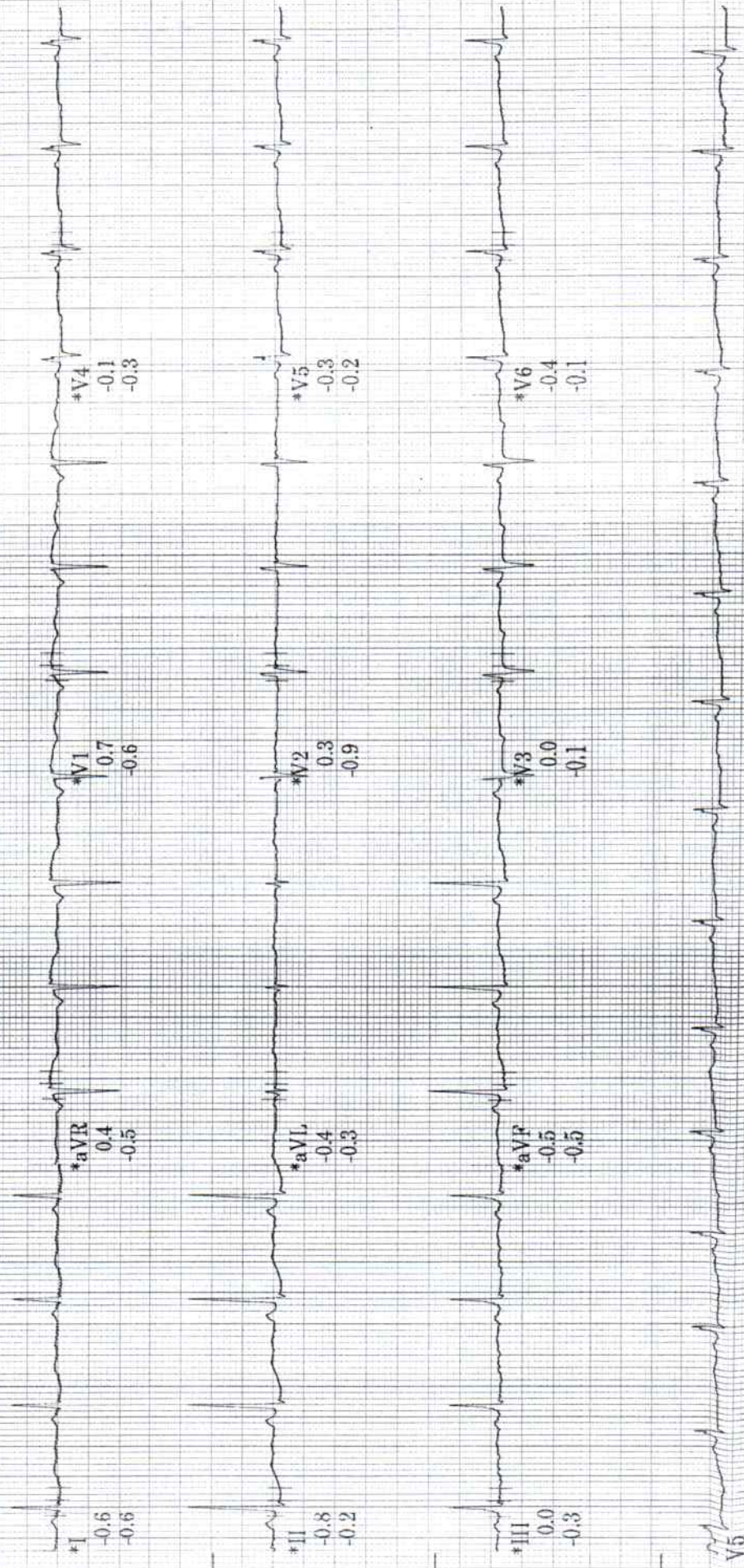

Raw Rhythm

* Computer Synthesized Rhythm

150 Hz 25.0 mm/s 10.0 mm/mV A-H-S-HR 46

MAC55 009D

ID: 000327869
6-Sep-2023
12:53:24

136bpm
BP: 140/80

ST @ 10mm/mV
80ms postJ

STAGE 2
6:00

DRIVE
2.5mph
12.0%

Lead
ST(mm)
Slope(mV/s)

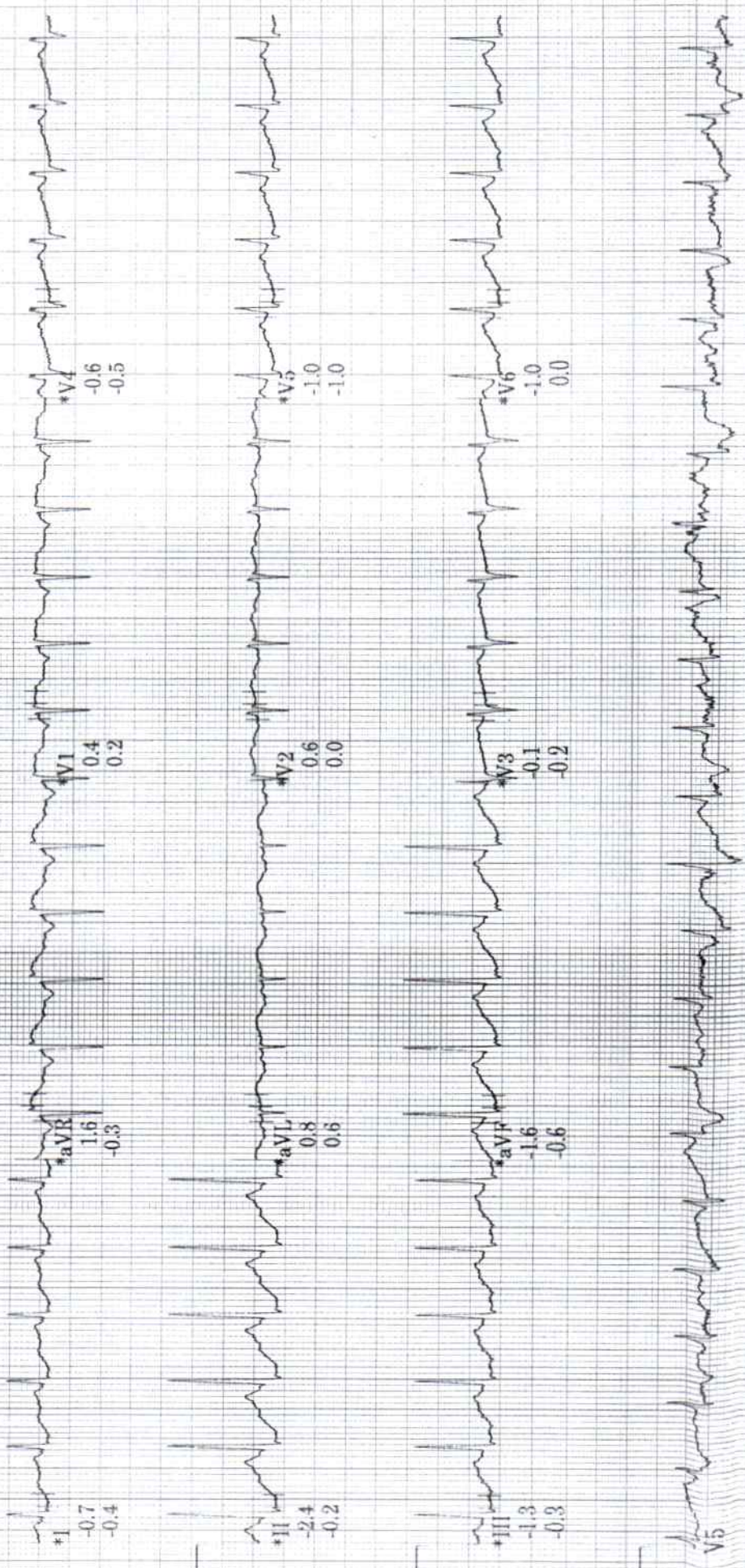

Raw Rhythm

* Computer Synthesized Rhythm

150 Hz 250 mm/s 10.0 mm/mV A-H-S-HR 46

MAC55 009D

ID: 000327869
6-Sep-2023
12:54:25

164bpm
BP: 140/80

STAGE 3
7:00

3.4mph
14.0%

ST @ 10mm/mV
80ms postJ

Lead
ST(mm)
Slope(mV/s)

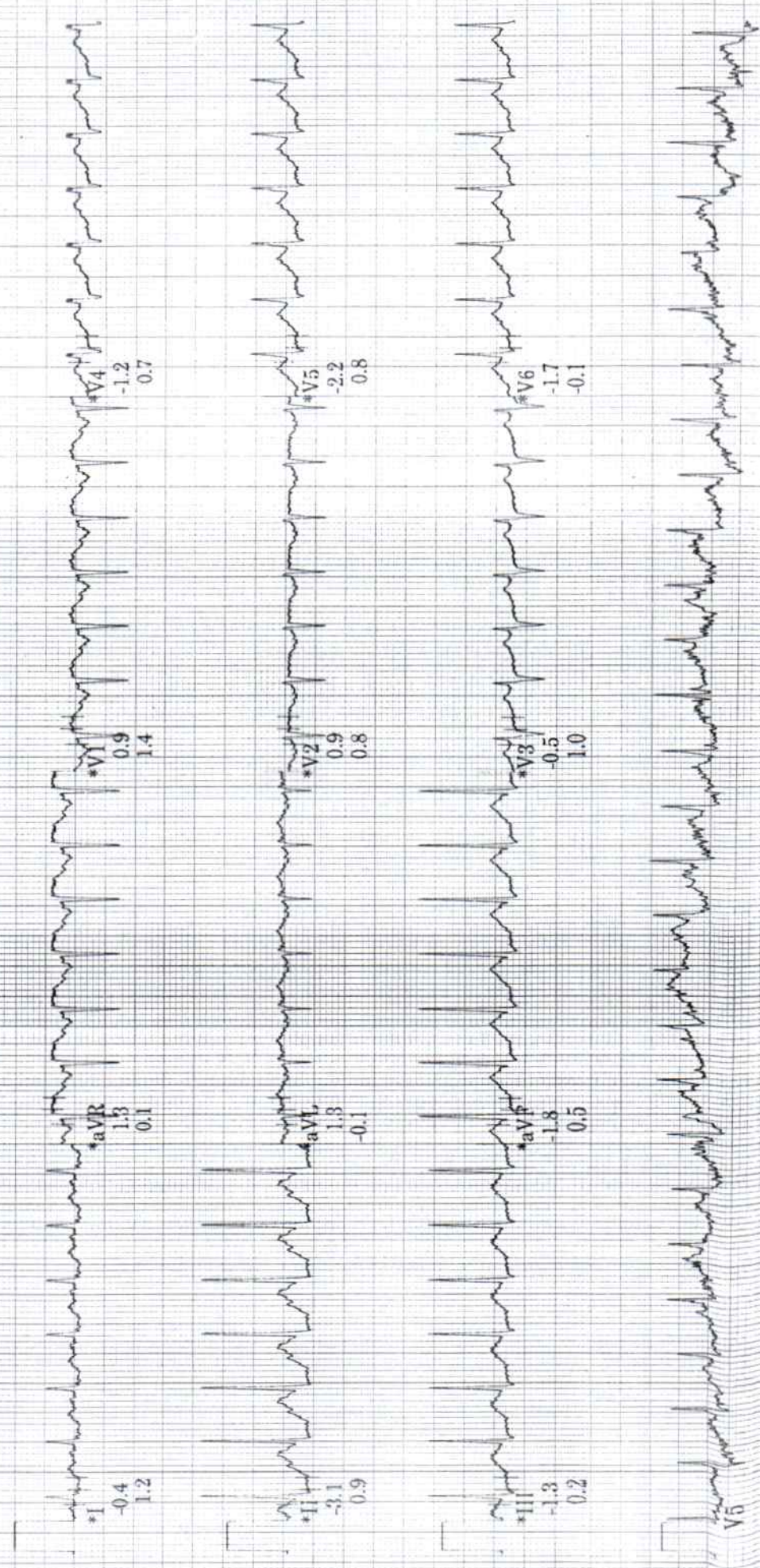

* Computer Synthesized Rhythm

Raw Rhythm

150 Hz 25.0 mm/s 10.0 mm/mV A-H-S HR 46

MAC55 009D

3

ID: 000327869
6-Sep-2023
12:54:54

172bpm
BP: 140/80

STAGE 3
7:30

3.4mph
14.0%

ST @ 10mm/mV
80ms post

Peak

Lead
ST(mm)
Slope(mV/s)

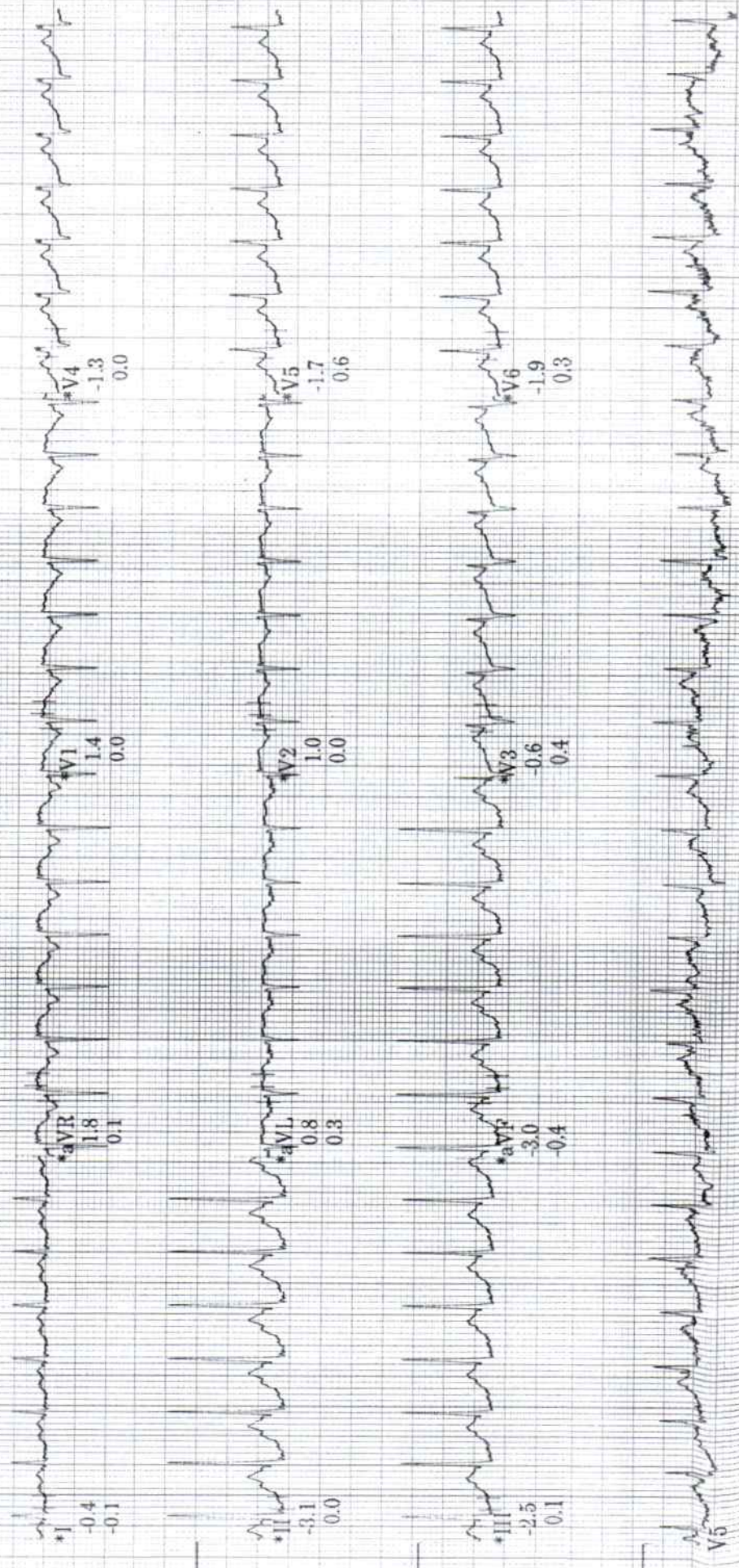

Raw Rhythm

* Computer Synthesized Rhythm

150 Hz 25.0 mm/s 10.0 mm/mV A-H-S-HR 46

MAC55 009D

GE Healthcare
REF12104766-001

ID: 000327869
6-Sep-2023
12:55:54

138bpm
BP: 140/80
1:00

ST @ 10mm/mV
80ms postL

Lead
ST(mm)
Slope(mV/s)

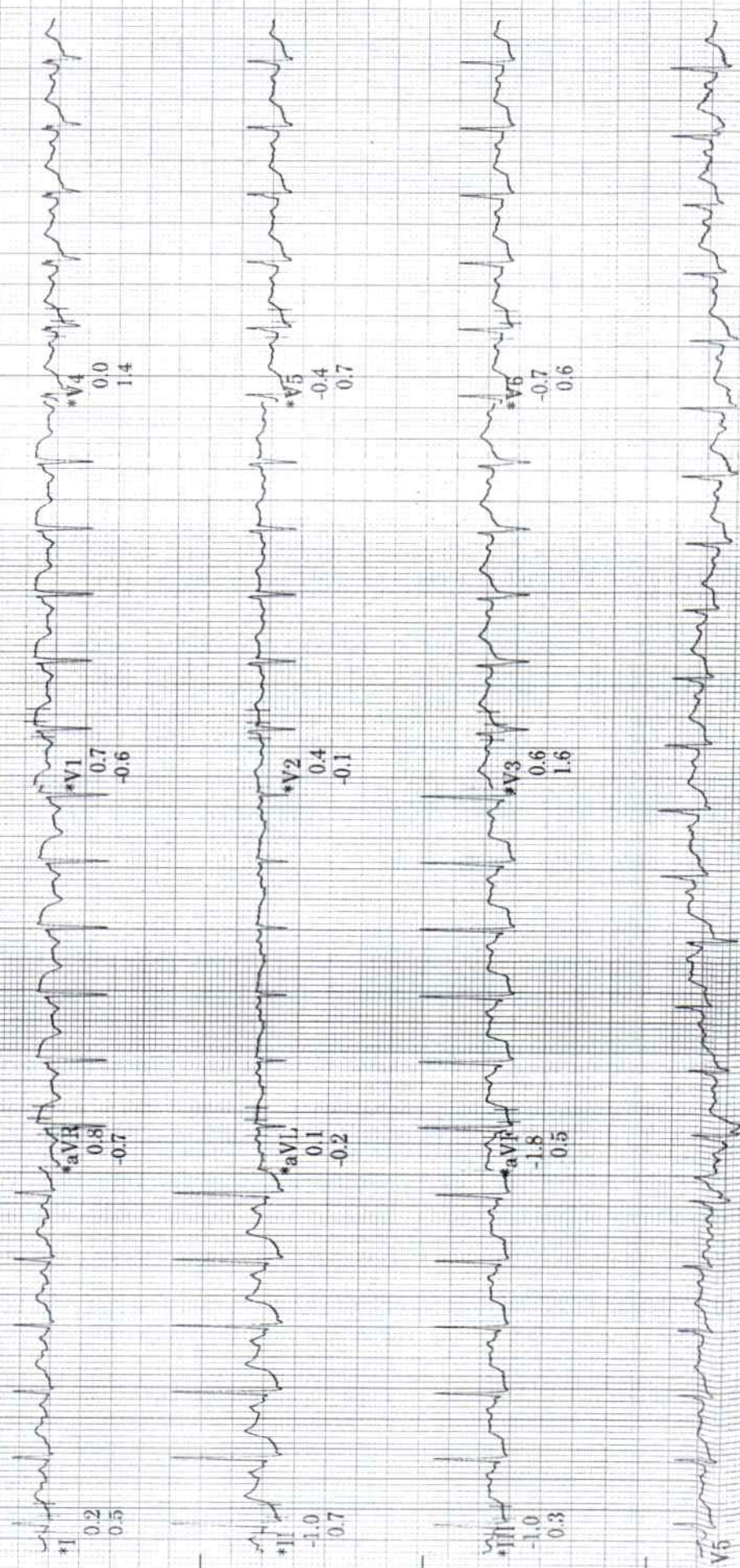

* Computer Synthesized Rhythm

Raw Rhythm 150 Hz 25.0 mm/s 10.0 mm/mV A-H-S-HR 46

MAC55 009D

ID: 000327869
6-Sep-2023
12:57:54

99bpm
3:00
BP: 140/80

ST @ 10mm/mV
80ms postLJ

** *mph
** *%

Lead
ST(mm)
Slope(mV/s)

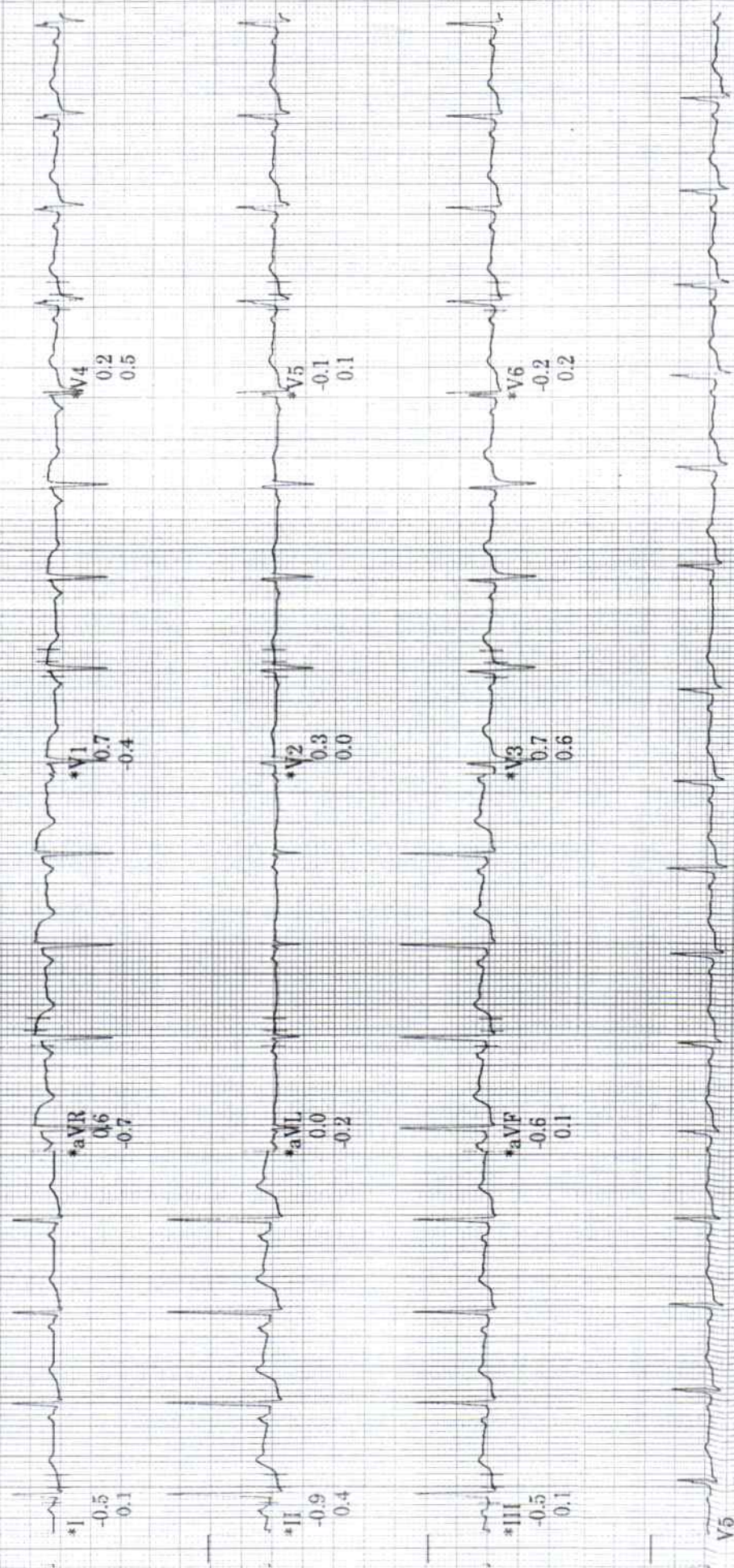

Raw Rhythm

* Computer Synthesized Rhythm

150 Hz 25.0 mm/s 10.0 mm/mV

A-H-S-HR-46

MAC55 009D

ID: 000327869

6-Sep-2023

12:58:57

101bpm

BP: 100/80

4:04

ST @ 10mm/mV
80ms postJ

Lead
ST(mm)
Slope(mV/s)

** *mph
** *%

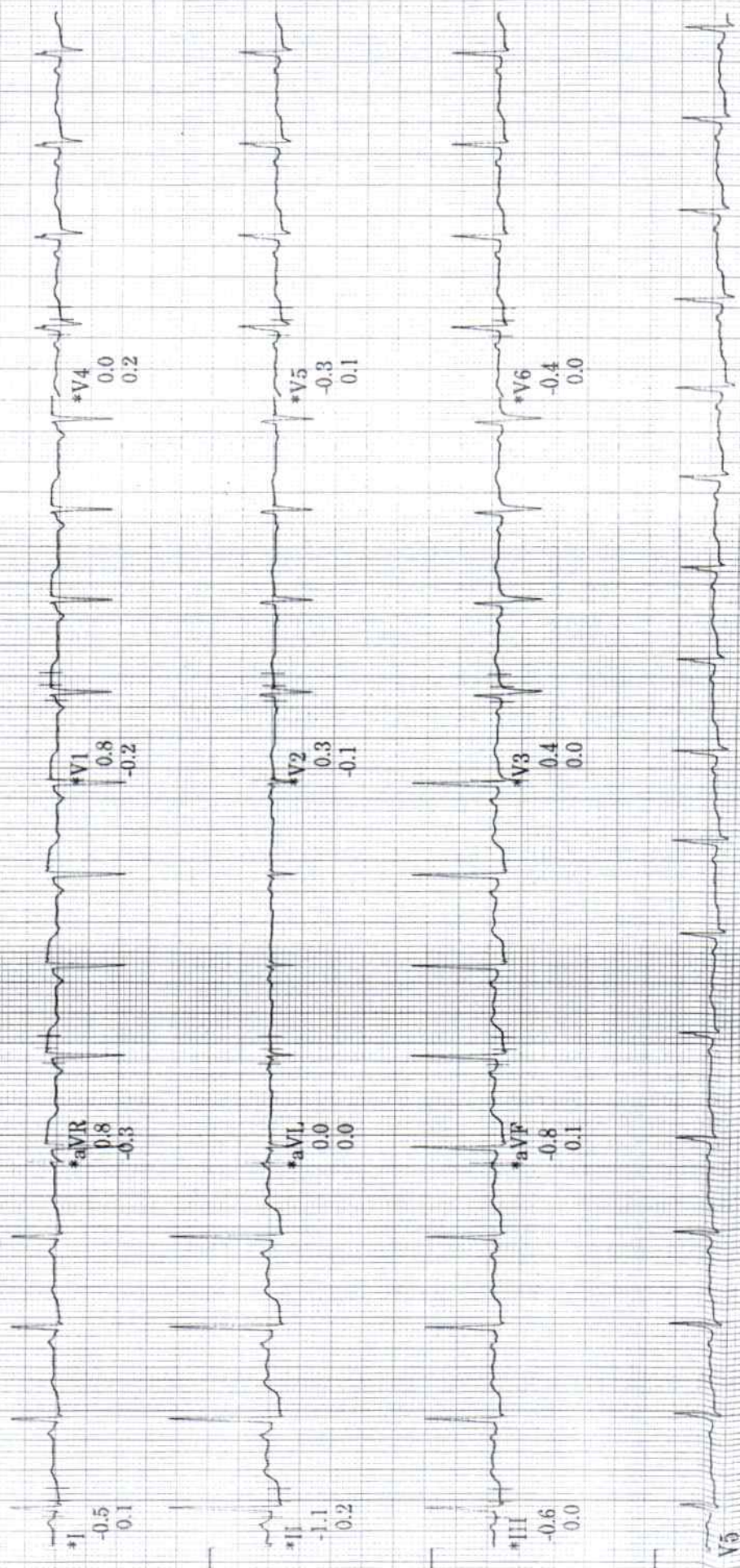

Raw Rhythm

* Computer Synthesized Rhythm

150 Hz 25.0 mm/s 10.0 mm/mV

A-H-S-HR 46

MAC55 009D

00

ID: 000327869
6-Sep-2023
12:59:54

103bpm
BP: 100/70
5:00
ST @ 10mm/mV
80ms postJ

***mph
***%

Lead
ST(mm)
Slope(mV/s)

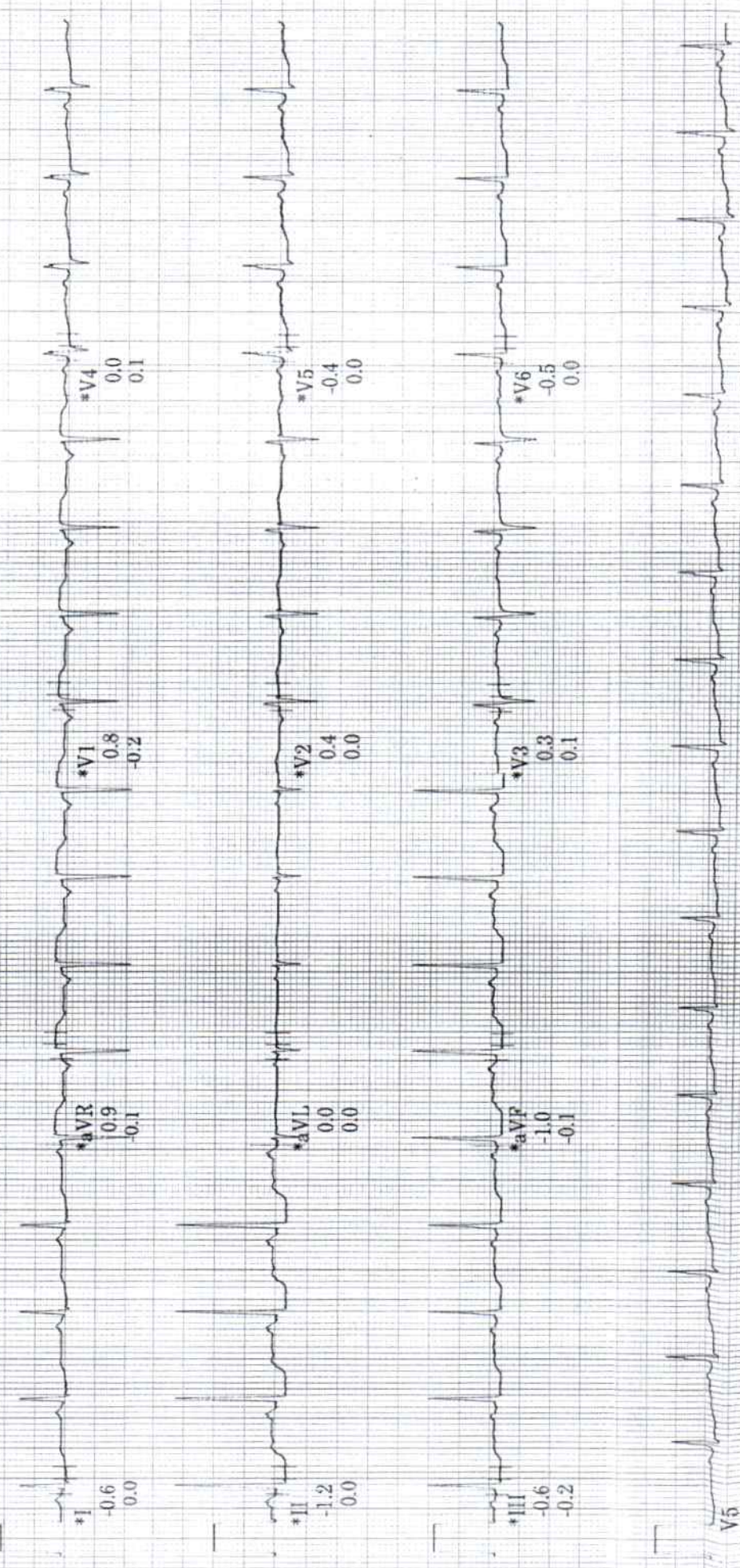

* Computer Synthesized Rhythm

Raw Rhythm
150 Hz 25.0 mm/s 10.0 mm/mV A-H-S-HR 46

MAC55 009D

GE Healthcare
REF:2104768-001

DEPARTMENT OF RADIO DIAGNOSTICS

Patient Name : Mrs. PADMAVATHI RAGHUPATRAO
Age/Sex : 51 Yrs / Female
UHID : WHN2.0000327869
Reporting Date : 06/09/2023 12:13 PM
Bill No. : OCR3/24/0002599
Order Date : 06/09/2023 09:36 AM
Referred by :
Order No. : 9371

USG ABDOMEN WITH PELVIS :

Real time sonography of the abdomen and pelvis was performed using the 3.5 MHz transducer.

The liver is normal in size and echotexture. No focal parenchymal lesion noted.
Intrahepatic biliary tree and venous radicles are normal.
The portal vein and CBD appear normal in course and calibre.
The gall bladder is normal in size with a normal wall thickness and there are no calculi noted within.
The pancreas is normal in size and echotexture. No evidence of focal lesion or calcification or duct dilatation seen.
The spleen is normal in size and echotexture.
Both kidneys are normal in size, position and echogenicity.
Cortical thickness and corticomedullary differentiation are normal.
No hydronephrosis or calculi noted.
The bladder is normal in contour, capacity and wall thickness.
No vesical calculi noted.
The uterus is normal in size and anteverted in position.
Myometrial echotexture is homogenous. No focal lesions seen.
Endometrial echocomplex is central in position and 4 mm in thickness.
Both ovaries are normal in size and echogenicity.
No adnexal mass lesion seen.
There is no evidence of free fluid in pouch of Douglas.

There is no evidence of ascites.

Impression :

No significant abnormality noted on this study.



Consultant - Radiologist

