



CID : 2131735085
Name : MR.KAILASHCHANDRA SHRAVAN METKAR
Age / Gender : 50 Years / Male
Consulting Dr. : -
Reg. Location : Andheri West (Main Centre)

Use a QR Code Scanner
Application To Scan the Code
Collected : 13-Nov-2021 / 10:23
Reported : 13-Nov-2021 / 17:26

MEDIWHEEL FULL BODY HEALTH CHECKUP MALE ABOVE 40/2D ECHO

CBC (Complete Blood Count), Blood

| PARAMETER | RESULTS | BIOLOGICAL REF RANGE | METHOD |
|---|---------|----------------------|--------------------|
| RBC PARAMETERS | | | |
| Haemoglobin | 14.1 | 13.0-17.0 g/dL | Spectrophotometric |
| RBC | 4.89 | 4.5-5.5 mil/cmm | Elect. Impedance |
| PCV | 42.0 | 40-50 % | Measured |
| MCV | 86.0 | 80-100 fl | Calculated |
| MCH | 28.9 | 27-32 pg | Calculated |
| MCHC | 33.6 | 31.5-34.5 g/dL | Calculated |
| RDW | 18.1 | 11.6-14.0 % | Calculated |
| WBC PARAMETERS | | | |
| WBC Total Count | 4770 | 4000-10000 /cmm | Elect. Impedance |
| WBC DIFFERENTIAL AND ABSOLUTE COUNTS | | | |
| Lymphocytes | 23.9 | 20-40 % | |
| Absolute Lymphocytes | 1140.0 | 1000-3000 /cmm | Calculated |
| Monocytes | 8.9 | 2-10 % | |
| Absolute Monocytes | 424.5 | 200-1000 /cmm | Calculated |
| Neutrophils | 61.6 | 40-80 % | |
| Absolute Neutrophils | 2938.3 | 2000-7000 /cmm | Calculated |
| Eosinophils | 5.0 | 1-6 % | |
| Absolute Eosinophils | 238.5 | 20-500 /cmm | Calculated |
| Basophils | 0.6 | 0.1-2 % | |
| Absolute Basophils | 28.6 | 20-100 /cmm | Calculated |
| Immature Leukocytes | - | | |

WBC Differential Count by Absorbance & Impedance method/Microscopy.

PLATELET PARAMETERS

| | | | |
|----------------|--------|--------------------|------------------|
| Platelet Count | 265000 | 150000-400000 /cmm | Elect. Impedance |
| MPV | 8.4 | 6-11 fl | Calculated |
| PDW | 13.6 | 11-18 % | Calculated |

RBC MORPHOLOGY

| | |
|--------------|------------|
| Hypochromia | - |
| Microcytosis | Occasional |
| Macrocytosis | - |



CID : 2131735085
Name : MR.KAILASHCHANDRA SHRAVAN METKAR
Age / Gender : 50 Years / Male
Consulting Dr. : -
Reg. Location : Andheri West (Main Centre)

Use a QR Code Scanner
Application To Scan the Code
Collected : 13-Nov-2021 / 10:23
Reported : 13-Nov-2021 / 11:45

| | |
|----------------------|------|
| Anisocytosis | + |
| Poikilocytosis | Mild |
| Polychromasia | - |
| Target Cells | - |
| Basophilic Stippling | - |
| Normoblasts | - |
| Others | - |
| WBC MORPHOLOGY | - |
| PLATELET MORPHOLOGY | - |
| COMMENT | - |

Specimen: EDTA Whole Blood

ESR, EDTA WB-ESR 8 2-15 mm at 1 hr. Westergren

*Sample processed at SUBURBAN DIAGNOSTICS (INDIA) PVT. LTD CPL, Andheri West
*** End Of Report ***



MC-2111

Amar Das Gupta
Dr. AMAR DASGUPTA, MD, PhD
Consultant Hematopathologist
Director - Medical Services

Jyot Thakker
Dr. JYOT THAKKER
M.D. (PATH), DPB
Pathologist & AVP (Medical Services)

ADDRESS: 2nd Floor, Aston, Sundervan Complex, Above Mercedes Showroom, Andheri West - 400053

HEALTHLINE - MUMBAI: 022-6170-0000 | **OTHER CITIES:** 1800-266-4343

For Feedback - customerservice@suburbandiagnosics.com | www.suburbandiagnosics.com



CID : 2131735085
Name : MR.KAILASHCHANDRA SHRAVAN METKAR
Age / Gender : 50 Years / Male
Consulting Dr. : -
Reg. Location : Andheri West (Main Centre)

Use a QR Code Scanner
Application To Scan the Code
Collected : 13-Nov-2021 / 13:39
Reported : 13-Nov-2021 / 17:54

MEDIWHEEL FULL BODY HEALTH CHECKUP MALE ABOVE 40/2D ECHO

| PARAMETER | RESULTS | BIOLOGICAL REF RANGE | METHOD |
|--|---------|---|------------|
| GLUCOSE (SUGAR) FASTING, Fluoride Plasma | 91.7 | Non-Diabetic: < 100 mg/dl Impaired Fasting Glucose: 100-125 mg/dl Diabetic: >/= 126 mg/dl | Hexokinase |
| GLUCOSE (SUGAR) PP, Fluoride Plasma PP/R | 90.5 | Non-Diabetic: < 140 mg/dl Impaired Glucose Tolerance: 140-199 mg/dl Diabetic: >/= 200 mg/dl | Hexokinase |
| Urine Sugar (Fasting) | Absent | Absent | |
| Urine Ketones (Fasting) | Absent | Absent | |
| Urine Sugar (PP) | Absent | Absent | |
| Urine Ketones (PP) | Absent | Absent | |

*Sample processed at SUBURBAN DIAGNOSTICS (INDIA) PVT. LTD CPL, Andheri West
 *** End Of Report ***



Anupa

Dr. ANUPA DIXIT
M.D.(PATH)
Consultant Pathologist & Lab Director

ADDRESS: 2nd Floor, Aston, Sundervan Complex, Above Mercedes Showroom, Andheri West - 400053

HEALTHLINE - MUMBAI: 022-6170-0000 | OTHER CITIES: 1800-266-4343

For Feedback - customerservice@suburbandiagnosics.com | www.suburbandiagnosics.com



CID : 2131735085
Name : MR.KAILASHCHANDRA SHRAVAN METKAR
Age / Gender : 50 Years / Male
Consulting Dr. : -
Reg. Location : Andheri West (Main Centre)

Use a QR Code Scanner Application To Scan the Code
Collected : 13-Nov-2021 / 10:23
Reported : 13-Nov-2021 / 14:52

MEDIWHEEL FULL BODY HEALTH CHECKUP MALE ABOVE 40/2D ECHO

GLYCOSYLATED HEMOGLOBIN (HbA1c)

| PARAMETER | RESULTS | BIOLOGICAL REF RANGE | METHOD |
|---|---------|---|------------|
| Glycosylated Hemoglobin (HbA1c), EDTA WB - CC | 5.7 | Non-Diabetic Level: < 5.7 % Prediabetic Level: 5.7-6.4 % Diabetic Level: >= 6.5 % | HPLC |
| Estimated Average Glucose (eAG), EDTA WB - CC | 116.9 | mg/dl | Calculated |

Intended use:

- In patients who are meeting treatment goals, HbA1c test should be performed at least 2 times a year
- In patients whose therapy has changed or who are not meeting glycemic goals, it should be performed quarterly
- For microvascular disease prevention, the HbA1C goal for non pregnant adults in general is Less than 7%.

Clinical Significance:

- HbA1c, Glycosylated hemoglobin or glycated hemoglobin, is hemoglobin with glucose molecule attached to it.
- The HbA1c test evaluates the average amount of glucose in the blood over the last 2 to 3 months by measuring the percentage of glycosylated hemoglobin in the blood.

Test Interpretation:

- The HbA1c test evaluates the average amount of glucose in the blood over the last 2 to 3 months by measuring the percentage of Glycosylated hemoglobin in the blood.
- HbA1c test may be used to screen for and diagnose diabetes or risk of developing diabetes.
- To monitor compliance and long term blood glucose level control in patients with diabetes.
- Index of diabetic control, predicting development and progression of diabetic micro vascular complications.

Factors affecting HbA1c results:

Increased in: High fetal hemoglobin, Chronic renal failure, Iron deficiency anemia, Splenectomy, Increased serum triglycerides, Alcohol ingestion, Lead/opiate poisoning and Salicylate treatment.

Decreased in: Shortened RBC lifespan (Hemolytic anemia, blood loss), following transfusions, pregnancy, ingestion of large amount of Vitamin E or Vitamin C and Hemoglobinopathies

Reflex tests: Blood glucose levels, CGM (Continuous Glucose monitoring)

References: ADA recommendations, AACC, Wallach's interpretation of diagnostic tests 10th edition.

*Sample processed at SUBURBAN DIAGNOSTICS (INDIA) PVT. LTD CPL, Andheri West

*** End Of Report ***



MC-2111

J. Thakker

Dr. JYOT THAKKER
M.D. (PATH), DPB
Pathologist & AVP (Medical Services)

ADDRESS: 2nd Floor, Aston, Sundervan Complex, Above Mercedes Showroom, Andheri West - 400053

HEALTHLINE - MUMBAI: 022-6170-0000 | OTHER CITIES: 1800-266-4343

For Feedback - customerservice@suburbandiagnosics.com | www.suburbandiagnosics.com



CID : 2131735085
Name : MR.KAILASHCHANDRA SHRAVAN METKAR
Age / Gender : 50 Years / Male
Consulting Dr. : -
Reg. Location : Andheri West (Main Centre)

Use a QR Code Scanner
Application To Scan the Code
Collected : 13-Nov-2021 / 10:23
Reported : 13-Nov-2021 / 13:30

MEDIWHEEL FULL BODY HEALTH CHECKUP MALE ABOVE 40/2D ECHO
PROSTATE SPECIFIC ANTIGEN (PSA)

| <u>PARAMETER</u> | <u>RESULTS</u> | <u>BIOLOGICAL REF RANGE</u> | <u>METHOD</u> |
|------------------|----------------|-----------------------------|---------------|
| TOTAL PSA, Serum | 0.519 | 0.03-3.5 ng/ml | ECLIA |

- PSA is detected in the serum of males with normal, benign hyper-plastic, and malignant prostate tissue.
- The percentage of Free PSA (FPSA) in serum is described as being significantly higher in patients with BPH than in patients with prostate cancer.
- Calculation of the ratio of Free to Total PSA (ie. FPSA/TPSA), has been suggested as way of improving the differentiation of BPH and Prostate cancer.

Sample processed at SUBURBAN DIAGNOSTICS (INDIA) PVT. LTD CPL, Andheri West
*** End Of Report ***



Anupa

Dr. ANUPA DIXIT
M.D.(PATH)

Consultant Pathologist & Lab Director

ADDRESS: 2nd Floor, Aston, Sundervan Complex, Above Mercedes Showroom, Andheri West - 400053

HEALTHLINE - MUMBAI: 022-6170-0000 | **OTHER CITIES:** 1800-266-4343

For Feedback - customerservice@suburbandiagnosics.com | **www.suburbandiagnosics.com**



Use a QR Code Scanner
Application To Scan the Code

CID : 2131735085
Name : MR.KAILASHCHANDRA SHRAVAN METKAR
Age / Gender : 50 Years / Male
Consulting Dr. : -
Reg. Location : Andheri West (Main Centre)

Collected : 13-Nov-2021 / 10:23
Reported : 13-Nov-2021 / 16:58

MEDIWHEEL FULL BODY HEALTH CHECKUP MALE ABOVE 40/2D ECHO
EXAMINATION OF FAECES

| <u>PARAMETER</u> | <u>RESULTS</u> | <u>BIOLOGICAL REF RANGE</u> |
|---------------------------------------|-----------------|-----------------------------|
| <u>PHYSICAL EXAMINATION</u> | | |
| Colour | Brown | Brown |
| Form and Consistency | Semi Solid | Semi Solid |
| Mucus | Absent | Absent |
| Blood | Absent | Absent |
| <u>CHEMICAL EXAMINATION</u> | | |
| Reaction (pH) | Acidic (6.5) | - |
| Occult Blood | Absent | Absent |
| <u>MICROSCOPIC EXAMINATION</u> | | |
| Protozoa | Absent | Absent |
| Flagellates | Absent | Absent |
| Ciliates | Absent | Absent |
| Parasites | Absent | Absent |
| Macrophages | Absent | Absent |
| Mucus Strands | Absent | Absent |
| Fat Globules | Absent | Absent |
| RBC/hpf | Absent | Absent |
| WBC/hpf | Absent | Absent |
| Yeast Cells | Absent | Absent |
| Undigested Particles | Present ++ | - |
| Concentration Method (for ova) | No ova detected | Absent |
| Reducing Substances | - | Absent |

Sample processed at SUBURBAN DIAGNOSTICS (INDIA) PVT. LTD CPL, Andheri West
*** End Of Report ***



Anupa
Dr. ANUPA DIXIT
M.D.(PATH)
Pathologist

ADDRESS: 2nd Floor, Aston, Sundervan Complex, Above Mercedes Showroom, Andheri West - 400053

HEALTHLINE - MUMBAI: 022-6170-0000 | OTHER CITIES: 1800-266-4343

For Feedback - customerservice@suburbandiagnosics.com | www.suburbandiagnosics.com



Use a QR Code Scanner
Application To Scan the Code

CID : 2131735085
Name : MR.KAILASHCHANDRA SHRAVAN METKAR
Age / Gender : 50 Years / Male
Consulting Dr. : -
Reg. Location : Andheri West (Main Centre)

Collected : 13-Nov-2021 / 10:23
Reported : 13-Nov-2021 / 15:06

**MEDIWHEEL FULL BODY HEALTH CHECKUP MALE ABOVE 40/2D ECHO
BLOOD GROUPING & Rh TYPING**

| <u>PARAMETER</u> | <u>RESULTS</u> |
|------------------|----------------|
| ABO GROUP | B |
| Rh TYPING | POSITIVE |

NOTE: Test performed by automated column agglutination technology (CAT) which is more sensitive than conventional methods.

Specimen: EDTA Whole Blood and/or serum

Clinical significance:

ABO system is most important of all blood group in transfusion medicine

Limitations:

- ABO blood group of new born is performed only by cell (forward) grouping because allo antibodies in cord blood are of maternal origin.
- Since A & B antigens are not fully developed at birth, both Anti-A & Anti-B antibodies appear after the first 4 to 6 months of life. As a result, weaker reactions may occur with red cells of newborns than of adults.
- Confirmation of newborn's blood group is indicated when A & B antigen expression and the isoagglutinins are fully developed at 2 to 4 years of age & remains constant throughout life.
- Cord blood is contaminated with Wharton's jelly that causes red cell aggregation leading to false positive result
- The Hh blood group also known as Oh or Bombay blood group is rare blood group type. The term Bombay is used to refer the phenotype that lacks normal expression of ABH antigens because of inheritance of hh genotype.

References:

1. Denise M Harmening, Modern Blood Banking and Transfusion Practices- 6th Edition 2012. F.A. Davis company. Philadelphia
2. AABB technical manual

*Sample processed at SUBURBAN DIAGNOSTICS (INDIA) PVT. LTD CPL, Andheri West

*** End Of Report ***



MC-2111



J. Thakker

Dr. JYOT THAKKER
M.D. (PATH), DPB
Pathologist & AVP(Medical Services)

ADDRESS: 2nd Floor, Aston, Sundervan Complex, Above Mercedes Showroom, Andheri West - 400053

HEALTHLINE - MUMBAI: 022-6170-0000 | OTHER CITIES: 1800-266-4343

For Feedback - customerservice@suburbandiagnosics.com | www.suburbandiagnosics.com



Use a QR Code Scanner Application To Scan the Code

CID : 2131735085
Name : MR. KAILASHCHANDRA SHRAVAN METKAR
Age / Gender : 50 Years / Male
Consulting Dr. : -
Reg. Location : Andheri West (Main Centre)

Collected : 13-Nov-2021 / 10:23
Reported : 13-Nov-2021 / 14:08

R
E
P
O
R
T

MEDIWHEEL FULL BODY HEALTH CHECKUP MALE ABOVE 40/2D ECHO
LIPID PROFILE

| PARAMETER | RESULTS | BIOLOGICAL REF RANGE | METHOD |
|----------------------------------|---------|---|------------|
| CHOLESTEROL, Serum | 170.3 | Desirable: <200 mg/dl Borderline High: 200-239mg/dl High: >/=240 mg/dl | Enzymatic |
| TRIGLYCERIDES, Serum | 78.6 | Normal: <150 mg/dl Borderline-high: 150 - 199 mg/dl High: 200 - 499 mg/dl Very high:>/=500 mg/dl | Enzymatic |
| HDL CHOLESTEROL, Serum | 40.0 | Desirable: >60 mg/dl Borderline: 40 - 60 mg/dl Low (High risk): <40 mg/dl | Enzymatic |
| NON HDL CHOLESTEROL, Serum | 130.3 | Desirable: <130 mg/dl Borderline-high:130 - 159 mg/dl High:160 - 189 mg/dl Very high: >/=190 mg/dl | Calculated |
| LDL CHOLESTEROL, Serum | 114.0 | Optimal: <100 mg/dl Near Optimal: 100 - 129 mg/dl Borderline High: 130 - 159 mg/dl High: 160 - 189 mg/dl Very High: >/= 190 mg/dl | Calculated |
| VLDL CHOLESTEROL, Serum | 16.3 | < /= 30 mg/dl | Calculated |
| CHOL / HDL CHOL RATIO, Serum | 4.3 | 0-4.5 Ratio | Calculated |
| LDL CHOL / HDL CHOL RATIO, Serum | 2.9 | 0-3.5 Ratio | Calculated |

Sample processed at SUBURBAN DIAGNOSTICS (INDIA) PVT. LTD CPL, Andheri West
*** End Of Report ***



J. Thakker

Dr. JYOT THAKKER
M.D. (PATH), DPB
Pathologist & AVP (Medical Services)

ADDRESS: 2nd Floor, Aston, Sundervan Complex, Above Mercedes Showroom, Andheri West - 400053

HEALTHLINE - MUMBAI: 022-6170-0000 | OTHER CITIES: 1800-266-4343

For Feedback - customerservice@suburbandiagnosics.com | www.suburbandiagnosics.com



CID : 2131735085
Name : MR. KAILASHCHANDRA SHRAVAN METKAR
Age / Gender : 50 Years / Male
Consulting Dr. : -
Reg. Location : Andheri West (Main Centre)

Use a QR Code Scanner
Application To Scan the Code
Collected : 13-Nov-2021 / 10:23
Reported : 13-Nov-2021 / 13:30

MEDIWHEEL FULL BODY HEALTH CHECKUP MALE ABOVE 40/2D ECHO
KIDNEY FUNCTION TESTS

| PARAMETER | RESULTS | BIOLOGICAL REF RANGE | METHOD |
|-----------------------|---------|----------------------|--------------|
| BLOOD UREA, Serum | 14.8 | 12.8-42.8 mg/dl | Kinetic |
| BUN, Serum | 6.9 | 6-20 mg/dl | Calculated |
| CREATININE, Serum | 0.88 | 0.67-1.17 mg/dl | Enzymatic |
| eGFR, Serum | 97 | >60 ml/min/1.73sqm | Calculated |
| TOTAL PROTEINS, Serum | 7.0 | 6.4-8.3 g/dL | Biuret |
| ALBUMIN, Serum | 4.6 | 3.5-5.2 g/dL | BCG |
| GLOBULIN, Serum | 2.4 | 2.3-3.5 g/dL | Calculated |
| A/G RATIO, Serum | 1.9 | 1 - 2 | Calculated |
| URIC ACID, Serum | 4.9 | 3.5-7.2 mg/dl | Enzymatic |
| PHOSPHORUS, Serum | 3.4 | 2.7-4.5 mg/dl | Molybdate UV |
| CALCIUM, Serum | 8.8 | 8.6-10.0 mg/dl | N-BAPTA |
| SODIUM, Serum | 141 | 135-148 mmol/l | ISE |
| POTASSIUM, Serum | 5.2 | 3.5-5.3 mmol/l | ISE |
| CHLORIDE, Serum | 106 | 98-107 mmol/l | ISE |

*Sample processed at SUBURBAN DIAGNOSTICS (INDIA) PVT. LTD CPL, Andheri West
*** End Of Report ***



MC-2111

Anupa

Dr. ANUPA DIXIT
M.D.(PATH)
Consultant Pathologist & Lab Director

ADDRESS: 2nd Floor, Aston, Sundervan Complex, Above Mercedes Showroom, Andheri West - 400053

HEALTHLINE - MUMBAI: 022-6170-0000 | OTHER CITIES: 1800-266-4343

For Feedback - customerservice@suburbandiagnosics.com | www.suburbandiagnosics.com



Use a QR Code Scanner
Application To Scan the Code

CID : 2131735085
Name : MR. KAILASHCHANDRA SHRAVAN METKAR
Age / Gender : 50 Years / Male
Consulting Dr. : -
Reg. Location : Andheri West (Main Centre)

Collected : 13-Nov-2021 / 10:23
Reported : 13-Nov-2021 / 13:30

MEDIWHEEL FULL BODY HEALTH CHECKUP MALE ABOVE 40/2D ECHO
THYROID FUNCTION TESTS

| PARAMETER | RESULTS | BIOLOGICAL REF RANGE | METHOD |
|---------------------|---------|----------------------|--------|
| Free T3, Serum | 5.2 | 3.5-6.5 pmol/L | ECLIA |
| Free T4, Serum | 14.6 | 11.5-22.7 pmol/L | ECLIA |
| sensitiveTSH, Serum | 2.71 | 0.35-5.5 microIU/ml | ECLIA |

Interpretation:

A thyroid panel is used to evaluate thyroid function and/or help diagnose various thyroid disorders.

Clinical Significance:

- 1)TSH Values between 5.5 to 15 microIU/ml should be correlated clinically or repeat the test with new sample as physiological factors can give falsely high TSH.
- 2)TSH values may be transiently altered because of non thyroidal illness like severe infections,liver disease, renal and heart severe burns, trauma and surgery etc.

| TSH | FT4 / T4 | FT3 / T3 | Interpretation |
|------|----------|----------|---|
| High | Normal | Normal | Subclinical hypothyroidism, poor compliance with thyroxine, drugs like amiodarone, Recovery phase of non-thyroidal illness, TSH Resistance. |
| High | Low | Low | Hypothyroidism, Autoimmune thyroiditis, post radio iodine Rx, post thyroidectomy, Anti thyroid drugs, tyrosine kinase inhibitors & amiodarone, amyloid deposits in thyroid, thyroid tumors & congenital hypothyroidism. |
| Low | High | High | Hyperthyroidism, Graves disease, toxic multinodular goiter, toxic adenoma, excess iodine or thyroxine intake, pregnancy related (hyperemesis gravidarum, hydatiform mole) |
| Low | Normal | Normal | Subclinical Hyperthyroidism, recent Rx for Hyperthyroidism, drugs like steroids & dopamine), Non thyroidal illness. |
| Low | Low | Low | Central Hypothyroidism, Non Thyroidal Illness, Recent Rx for Hyperthyroidism. |
| High | High | High | Interfering anti TPO antibodies, Drug interference: Amiodarone, Heparin, Beta Blockers, steroids & anti epileptics. |

Diurnal Variation:TSH follows a diurnal rhythm and is at maximum between 2 am and 4 am , and is at a minimum between 6 pm and 10 pm. The variation is on the order of 50 to 206%. Biological variation:19.7%(with in subject variation)

Reflex Tests:Anti thyroid Antibodies,USG Thyroid ,TSH receptor Antibody. Thyroglobulin, Calcitonin

Limitations:Samples should not be taken from patients receiving therapy with high biotin doses (i.e. >5 mg/day) until atleast 8 hours following the last biotin administration.

Reference:

- 1.O.koulouri et al. / Best Practice and Research clinical Endocrinology and Metabolism 27(2013)
- 2.Interpretation of the thyroid function tests, Dayan et al. THE LANCET . Vol 357
- 3.Tietz ,Text Book of Clinical Chemistry and Molecular Biology -5th Edition
- 4.Biological Variation:From principles to Practice-Callum G Fraser (AACC Press)

*Sample processed at SUBURBAN DIAGNOSTICS (INDIA) PVT. LTD CPL, Andheri West
*** End Of Report ***



Anupa

Dr. ANUPA DIXIT
M.D.(PATH)
Consultant Pathologist & Lab Director

ADDRESS: 2nd Floor, Aston, Sundervan Complex, Above Mercedes Showroom, Andheri West - 400053

HEALTHLINE - MUMBAI: 022-6170-0000 | OTHER CITIES: 1800-266-4343

For Feedback - customerservice@suburbandiagnosics.com | www.suburbandiagnosics.com



Use a QR Code Scanner
Application To Scan the Code

CID : 2131735085
Name : MR. KAILASHCHANDRA SHRAVAN METKAR
Age / Gender : 50 Years / Male
Consulting Dr. : -
Reg. Location : Andheri West (Main Centre)

Collected : 13-Nov-2021 / 10:23
Reported : 13-Nov-2021 / 13:30

MEDIWHEEL FULL BODY HEALTH CHECKUP MALE ABOVE 40/2D ECHO
LIVER FUNCTION TESTS

| PARAMETER | RESULTS | BIOLOGICAL REF RANGE | METHOD |
|-----------------------------|---------|----------------------|------------------|
| BILIRUBIN (TOTAL), Serum | 0.61 | 0.1-1.2 mg/dl | Colorimetric |
| BILIRUBIN (DIRECT), Serum | 0.23 | 0-0.3 mg/dl | Diazo |
| BILIRUBIN (INDIRECT), Serum | 0.38 | 0.1-1.0 mg/dl | Calculated |
| TOTAL PROTEINS, Serum | 7.0 | 6.4-8.3 g/dL | Biuret |
| ALBUMIN, Serum | 4.6 | 3.5-5.2 g/dL | BCG |
| GLOBULIN, Serum | 2.4 | 2.3-3.5 g/dL | Calculated |
| A/G RATIO, Serum | 1.9 | 1 - 2 | Calculated |
| SGOT (AST), Serum | 18.3 | 5-40 U/L | NADH (w/o P-5-P) |
| SGPT (ALT), Serum | 13.4 | 5-45 U/L | NADH (w/o P-5-P) |
| GAMMA GT, Serum | 21.9 | 3-60 U/L | Enzymatic |
| ALKALINE PHOSPHATASE, Serum | 77.8 | 40-130 U/L | Colorimetric |

*Sample processed at SUBURBAN DIAGNOSTICS (INDIA) PVT. LTD CPL, Andheri West
*** End Of Report ***



MC-2111

Anupa

Dr. ANUPA DIXIT
M.D.(PATH)
Consultant Pathologist & Lab Director

ADDRESS: 2nd Floor, Aston, Sundervan Complex, Above Mercedes Showroom, Andheri West - 400053

HEALTHLINE - MUMBAI: 022-6170-0000 | OTHER CITIES: 1800-266-4343

For Feedback - customerservice@suburbandiagnosics.com | www.suburbandiagnosics.com



CID : 2131735085
Name : MR. KAILASHCHANDRA SHRAVAN METKAR
Age / Gender : 50 Years / Male
Consulting Dr. : -
Reg. Location : Andheri West (Main Centre)

Use a QR Code Scanner Application To Scan the Code
Collected : 13-Nov-2021 / 10:23
Reported : 13-Nov-2021 / 16:58

MEDIWHEEL FULL BODY HEALTH CHECKUP MALE ABOVE 40/2D ECHO
URINE EXAMINATION REPORT

| PARAMETER | RESULTS | BIOLOGICAL REF RANGE | METHOD |
|--------------------------------|-------------|----------------------|--------------------|
| PHYSICAL EXAMINATION | | | |
| Color | Pale yellow | Pale Yellow | - |
| Reaction (pH) | 6.5 | 4.5 - 8.0 | Chemical Indicator |
| Specific Gravity | 1.005 | 1.001-1.030 | Chemical Indicator |
| Transparency | Clear | Clear | - |
| Volume (ml) | 40 | - | - |
| CHEMICAL EXAMINATION | | | |
| Proteins | Absent | Absent | pH Indicator |
| Glucose | Absent | Absent | GOD-POD |
| Ketones | Absent | Absent | Legals Test |
| Blood | Absent | Absent | Peroxidase |
| Bilirubin | Absent | Absent | Diazonium Salt |
| Urobilinogen | Normal | Normal | Diazonium Salt |
| Nitrite | Absent | Absent | Griess Test |
| MICROSCOPIC EXAMINATION | | | |
| Leukocytes(Pus cells)/hpf | 1-2 | 0-5/hpf | |
| Red Blood Cells / hpf | Absent | 0-2/hpf | |
| Epithelial Cells / hpf | 0-1 | | |
| Casts | Absent | Absent | |
| Crystals | Absent | Absent | |
| Amorphous debris | Absent | Absent | |
| Bacteria / hpf | 3-4 | Less than 20/hpf | |
| Others | - | | |

*Sample processed at SUBURBAN DIAGNOSTICS (INDIA) PVT. LTD CPL, Andheri West
*** End Of Report ***



Anupa
Dr. ANUPA DIXIT
M.D.(PATH)
Pathologist

ADDRESS: 2nd Floor, Aston, Sundervan Complex, Above Mercedes Showroom, Andheri West - 400053

HEALTHLINE - MUMBAI: 022-6170-0000 | OTHER CITIES: 1800-266-4343

For Feedback - customerservice@suburbandiagnosics.com | www.suburbandiagnosics.com



CID : 2131735085
Name : Mr KAILASHCHANDRA
SHRAVAN METKAR
Age / Sex : 33 Years/Male
Ref. Dr :
Reg.Location : Andheri West (Main Center)

Reg. Date : 13-Nov-2021 / 10:51
Report Date : 13-Nov-2021 / 12:02
Printed : 13-Nov-2021 / 12:02

X-RAY CHEST PA VIEW

Both lung fields are clear.

Both costo-phrenic angles are clear.

The cardiac size and shape are within normal limits.

The domes of diaphragm are normal in position and outlines.

The skeleton under review appears normal.

IMPRESSION:

NO SIGNIFICANT ABNORMALITY IS DETECTED.

-----End of Report-----

Dr R K Bhandari
M D , DMRE
MMC REG NO. 34078



CID : 2131735085
Name : Mr KAILASHCHANDRA
SHRAVAN METKAR
Age / Sex : 33 Years/Male
Ref. Dr :
Reg.Location : Andheri West (Main Center)

Reg. Date : 13-Nov-2021 / 11:23
Report Date : 13-Nov-2021 / 12:26
Printed : 13-Nov-2021 / 12:26

USG WHOLE ABDOMEN

LIVER:

The liver is normal in size (11.7cm), shape and smooth margins. It shows normal parenchymal echo pattern. The intra hepatic biliary and portal radical appear normal. **Multiple simple cysts are noted in the left lobe of liver, largest measuring 15 x 10mm.** The main portal vein and CBD appears normal.

GALL BLADDER:

The gall bladder is physiologically distended and appears normal. No evidence of gall stones or mass lesions seen

PANCREAS:

The pancreas is well visualised and appears normal. No evidence of solid or cystic mass lesion.

KIDNEYS:

Both the kidneys are normal in size shape and echotexture.
No evidence of any calculus, hydronephrosis or mass lesion seen.
Right kidney measures 8.4 x 3.9cm. Left kidney measures 9.1 x 4.4cm.

SPLEEN:

The spleen is normal in size (8.3cm) and echotexture. No evidence of focal lesion is noted.
There is no evidence of any lymphadenopathy or ascites.

URINARY BLADDER:

The urinary bladder is well distended and reveal no intraluminal abnormality.

PROSTATE:

The prostate is normal in size measures 3.7 x 3.1 x 2.9cm and volume is 18.2cc.

IMPRESSION:

Simple hepatic cysts as described above.

-----End of Report-----

DR. NIKHIL DEV
M.B.B.S, MD (Radiology)
Reg No - 2014/11/4764
Consultant Radiologist

Patient Name: **KAILASHCHANDRA SHRAVAN METKAR**
 Patient ID: **2131735085**
 Date and Time: **13th Nov 21 12:32 PM**

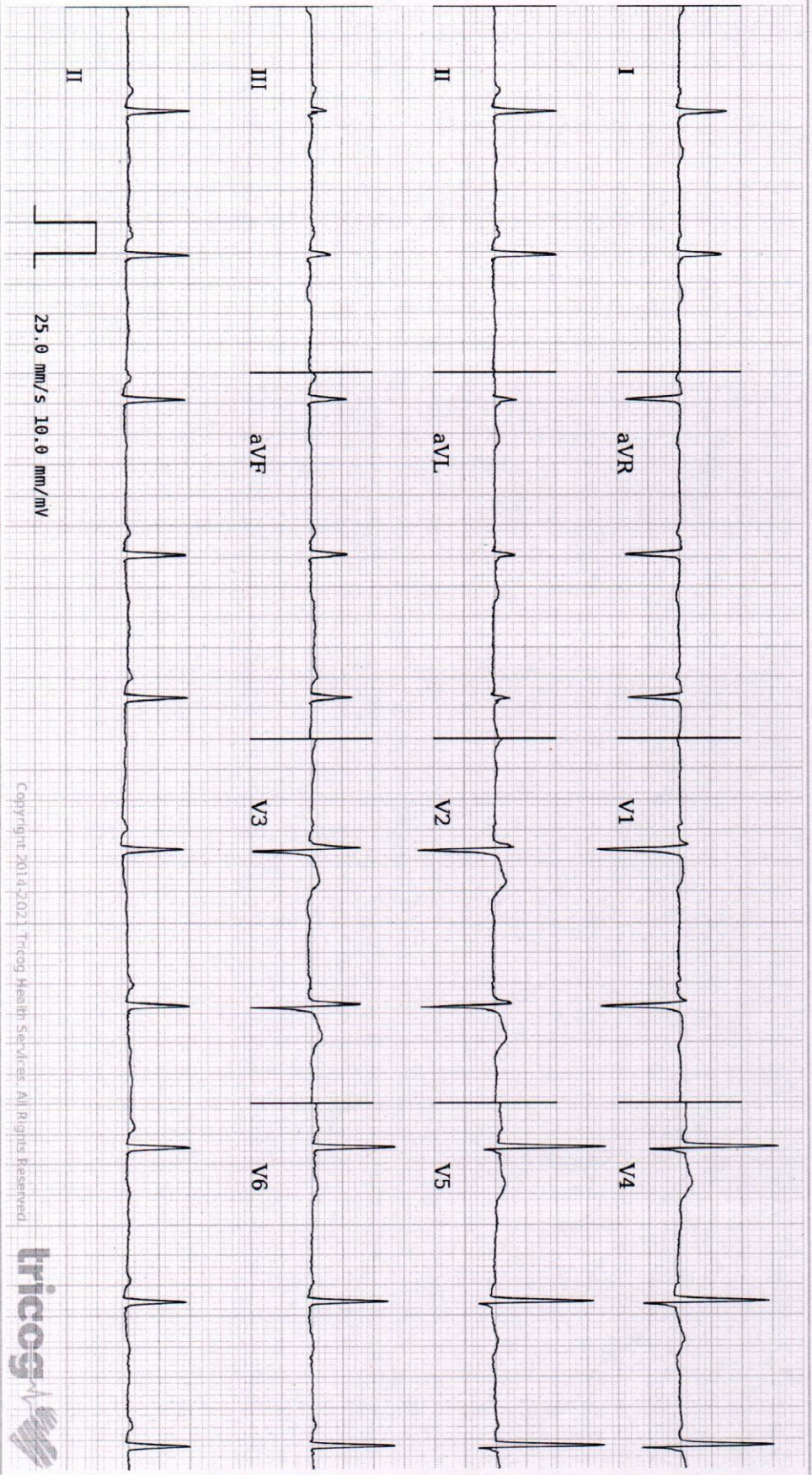

Copyright 2014-2021 Tricog Health Services. All Rights Reserved



Age **33** 10 12
 years months days

Gender **Male**

Heart Rate **62 bpm**

Patient Vitals

BP: NA
 Weight: NA
 Height: NA
 Pulse: NA
 SpO2: NA
 Resp: NA
 Others:

Measurements

QSRD: 100 ms
 QT: 410 ms
 QTc: 416 ms
 PR: 148 ms
 P-R-T: 73° 44° 27°

REPORTED BY

DR RAVI CHAVAN
 MD, D. CARD, D. DIABETES
 Cardiologist & Diabetologist
 2004/06/2468

Sinus Rhythm, Normal Axis, Nonspecific T wave Abnormality. Please correlate clinically.



THE UNION OF INDIA
MAHARASHTRA STATE MOTOR DRIVING LICENCE
 DL No : MH05 20080002097 DOJ: 31-03-2000
 Valid Till : 12-03-2030 (NT)

13-03-2020
 AUTHORITY TO DRIVE FOLLOWING CLASS
 OF VEHICLES THROUGHOUT INDIA

COV
 LHMV 05-06-2007
 MCWG 31-03-2000



FORM 7
 RULE 16 (2)

DOB : 12-09-1971 BG : B+

Name : KALASHCHANDRA METKAR
 S/O of : SHRAVAN METKAR
 Add : B-4601 DEVGIRI ATMAPARAN NAGAR
 LOKGRAM KALYAN (E) DIST THANE
 KALYAN, THANE, MH
 PIN : 421308
 Signature & ID of
 Issuing Authority : MH05

Signature/Thumb
 Impression of Holder



CID# : 2131735085
Name : MR.KAILASHCHANDRA SHRAVAN METKAR
Age / Gender : 50 Years/Male
Ref. Dr : -
Reg.Location : Andheri West (Main Centre)

SID# : 177804420505
Registered : 13-Nov-2021 / 10:22
Collected : 13-Nov-2021 / 10:22
Reported : 17-Nov-2021 / 09:11
Printed : 17-Nov-2021 / 18:06

PHYSICAL EXAMINATION REPORT

History and Complaints:

Asymptomatic

EXAMINATION FINDINGS:

| | | | |
|-------------------------|-----------------|--------------|--------------|
| Height (cms): | 161 cms | Weight (kg): | 57 kgs |
| Temp (0c): | Aferbrile | Skin: | Normal |
| Blood Pressure (mm/hg): | 110/80 mm of Hg | Nails: | Normal |
| Pulse: | 64/min | Lymph Node: | Not palpable |

Systems

Cardiovascular: S1S2 audible
Respiratory: AEBE
Genitourinary: NAD
GI System: Liver & Spleen not palpable
CNS: NAD

IMPRESSION:

All reports of tests done essentially Normal.
Client is fit clinically.

ADVICE:

Health check every year.

CHIEF COMPLAINTS:

- | | |
|----------------------|----|
| 1) Hypertension: | NO |
| 2) IHD | NO |
| 3) Arrhythmia | NO |
| 4) Diabetes Mellitus | NO |

ADDRESS: 2nd Floor, Aston, Sundervan Complex, Above Mercedes Showroom, Andheri West - 400053

HEALTHLINE - MUMBAI: 022-6170-0000 | OTHER CITIES: 1800-266-4343

For Feedback - customerservice@suburbandiagnosics.com | www.suburbandiagnosics.com

CID# : 2131735085
Name : MR.KAILASHCHANDRA SHRAVAN METKAR
Age / Gender : 50 Years/Male
Ref. Dr : -
Reg.Location : Andheri West (Main Centre)

SID# : 177804420505
Registered : 13-Nov-2021 / 10:22
Collected : 13-Nov-2021 / 10:22
Reported : 17-Nov-2021 / 09:11
Printed : 17-Nov-2021 / 18:06

- | | |
|--|----|
| 5) Tuberculosis | NO |
| 6) Asthama | NO |
| 7) Pulmonary Disease | NO |
| 8) Thyroid/ Endocrine disorders | NO |
| 9) Nervous disorders | NO |
| 10) GI system | NO |
| 11) Genital urinary disorder | NO |
| 12) Rheumatic joint diseases or symptoms | NO |
| 13) Blood disease or disorder | NO |
| 14) Cancer/lump growth/cyst | NO |
| 15) Congenital disease | NO |
| 16) Surgeries | NO |
| 17) Musculoskeletal System | NO |

PERSONAL HISTORY:

- | | |
|---------------|-----|
| 1) Alcohol | NO |
| 2) Smoking | NO |
| 3) Diet | Veg |
| 4) Medication | NO |

*** End Of Report ***

Dr.Geetanjali Khullar

ADDRESS: 2nd Floor, Aston, Sundervan Complex, Above Mercedes Showroom, Andheri West - 400053

HEALTHLINE - MUMBAI: 022-6170-0000 | OTHER CITIES: 1800-266-4343

For Feedback - customerservice@suburbandiagnosics.com | www.suburbandiagnosics.com