

SARDA

CENTRE FOR DIABETES & SELF CARE

NAME: MRS. KAMAL BHUTEKAR

SEX: Female AGE: .

REF. BY : Dr. BOB

DATE :05/04/2023

COMPLETE BLOOD COUNT

TEST	RESULT	NORMAL RANGE
WBC COUNT	7800 /cumm	4.0 - 11.0 x 10 ³ /cumm
Haemoglobin:	12.3 g%	13.0 - 18.0 g%
Platelets:	313000 /cumm	1,50,000 - 4,50,000 / cumm
Red Blood Cells:	3.72 /Mill/ul	4.20 - 6.00 Mill/ul
MCV:	99.1 fL	80.0 - 97.0 fL
MCH:	33.0 pg	26.0 - 32.0 pg
MCHC:	33.4 g/dL	31.0 - 36.0 g/dL
HCT:	36.8 %	37.0 - 51.0 %
Differential Count		
Neutrophils:	65 %	40 - 75 %
Lymphocyte:	30 %	20 - 45 %
Monocytes:	03 %	2 - 10 %
Eosinophills:	02 %	1 - 06 %
Basophills:	00 %	0 - 1 %
ESR:	08 mm at 1 Hr.	Male: 0 - 8 mm at 1 Hr. Female: 0 - 20 mm at 1 Hr.

AGE: YRS

BLOOD GROUP

BLOOD GROUP	:	"O"
R.H.FACTOR	:	POSITIVE

Dr. S R. SARDA

M.D Reg. No. 52462

SARDA CENTER FOR DIABETES & SELF CARE

4, Vyanktesh Nagar, Jalna Road, Aurangabad

Dr. Sampat Sarda
M.D.(Pathology)

4, Vyanktesh Nagar, Jalna Road, Aurangabad (MH). Ph.: 2333851, 2334858, Mob.: 9823040323

SARDA

CENTRE FOR DIABETES & SELF CARE

NAME: MRS. KAMAL BHUTEKAR

SEX: Female AGE: .

REF. BY : Dr. BOB

DATE :05/04/2023

BLOOD SUGAR EXAMINATION

TEST	RESULT
Fasting Blood Sugar:	82 mg/dl
Post Meal Blood Suagr Level:	108 mg/dl

REFERANCE RANGE	:	NON DIABETIC	IGT	DIABETIC
FASTING		</=90MG	90-126 mg %	>/=126mg %
POSTMEAL		</=140mg	140-200mg%	>/=200mg

GYCOCYTED HAEMOGLOBIN

TEST	RESULT	NORMAL
HbA1C:	4.8 %	4.7-5.9 %
M.B.G	82.24% mg	70 - 120 mg

INTERPRETATION:
FOR DIABETIC PATIENT

Good Control:	6.0 - 7.0 %
Fair Diabetic Control:	7.0 - 8.0 %
Unsatisfactory control:	8.0 - 10 %
Poor Diabetic Control:	Above 10 %

=====

Dr. Sampat Sarda
M.D. (Pathology)
Dr. S. R. SARDA
M.D. Reg. No. 56462
CENTRE FOR DIABETES & SELF CARE
Jalna Road, Aurangabad
Phone No. 2333851, 2334858

SARDA

CENTRE FOR DIABETES & SELF CARE

NAME: MRS. KAMAL BHUTEKAR

SEX: Female AGE: .

REF. BY : Dr. BOB

DATE :05/04/2023

BLOOD PROFILE

TEST	RESULT	NORMAL
BLOOD UREA N2	07 mg%	5-25 mg %
CREATININE	0.7mg%	0.6-1.4 mg %
BILIRUBIN TOTAL	0.59mg%	0.2-1.0 mg
DIRECT	0.20	0.0-0.3
INDIRECT	0.39	0.3-0.7
S.G.O.T	23 IU/L	15-40 IU/L
S.G.P.T	22 IU/L	15-40 IU/L
ALK PHOSPHATASE	85 IU/L	42-128IU/L
S.PROTEIN TOTAL	6.8gm%	6.0-8.0 gm%
ALBUMIN	3.7gm%	3.2-4.4 gm%
GLOBULINS	3.1gm%	2.3-3.5 gm%
ALB/GLO RATIO	1.1	
G.G.T.P	19	upto50IU
SR.URIC ACID	4.5	3.5-7.0 mg %\$sruric-

Dr. S R. SARDA
M.D. Reg. No. 54462
Dr. Sampat Sarda
M.D. (Pathology)
SARDA CENTRE FOR DIABETES & SELF CARE
4, Vyanktesh Nagar, Jalna Road, Aurangabad
Phone No. 2333851, 2334858

SARDA

CENTRE FOR DIABETES & SELF CARE

NAME: MRS. KAMAL BHUTEKAR

SEX: Female AGE: .

REF. BY : Dr. BOB

DATE :05/04/2023

LIPID PROFILE

Serum Cholesterol :	182 mg/dl	130 - 250 mg/dl
HDL Cholesterol:	39 mg/dl	30 - 95 mg/dl
Serum Triglyceride:	124 mg/dl	up to 165 mg/dl
LDL Cholesterol:	118.2 mg/dl	up to 165 mg/dl
VLDL Cholesterol:	24.8 mg/dl	up to 40 mg/dl
LDL. / HDL Cholesterol Ratio:	3.03	Low risk : 0.5 - 3.0 Moderate risk: 3.0 - 6.0 High risk: > 6.0
CHOL./HDL Cholesterol Ratio:	4.67	Low risk : 3.3 - 4.4 Average risk: 4.4 - 7.1 Moderate risk: 7.0 - 11.0 High risk: > 11

Dr. S R. SARDA
M.D Reg. No. 26462
SARDA CENTER FOR DIABETES & SELF CARE
Jalna Road, Aurangabad
Dr. Sampat Sarda
M.D.(Pathology)
Ph. No. 2333851, 2334858

SARDA

CENTRE FOR DIABETES & SELF CARE

NAME: MRS. KAMAL BHUTEKAR

SEX: Female AGE: .

REF. BY : Dr. BOB

DATE :05/04/2023

Urine Routine Examination

Physical Examination

Colour:	Pale Yellow
Appearance:	Clear
Reaction:	Acidic
Deposit	Absent

Chemical Examination:

Specific Gravity	1.005
Albumin	Absent
Sugar:	Absent
Acetone:	----
Bile Salts	----
Bile Pigment:	----

Microscopic Examination

RBC :	Absent
Pus Cells:	OCASSIONAL/HPF
Epihtelial cells:	Absent
Crystals:	Absent
Casts:	Absent

Dr. G R. SARDA

M.D Reg. No.86462

Dr. Sampat Sarda
M.D.(Pathology)

DIABETES & SELF CARE
4, Vyanktesh Nagar, Jalna Road, Aurangabad
PHONE : 2333851, 2334658

SARDA

CENTRE FOR DIABETES & SELF CARE

NAME: MRS. KAMAL BHUTEKAR

SEX: Female AGE: .

REF. BY : Dr. BOB

DATE :05/04/2023

AGE: YRS

THYROID FUCTION TEST

TEST	RESULT	NORMAL RANGE
Total T 3 :	99.57 ng/ml	87 -178 ng/ml
Total T 4 :	8.51 ug/dl	4.87 - 11.72 ug/dl
TSH Ultrasensitive :	1.00 uIU/ml	0.38 -5.33uIU/ml

Dr. S R. SARDA
M.D. Reg. No. 66462
Dr. Sampat Sarda
4, W.D. (Pathology)
CENTRE FOR DIABETES & SELF CARE
Jalna Road, Aurangabad
Phone No. 233851, 2334858

R

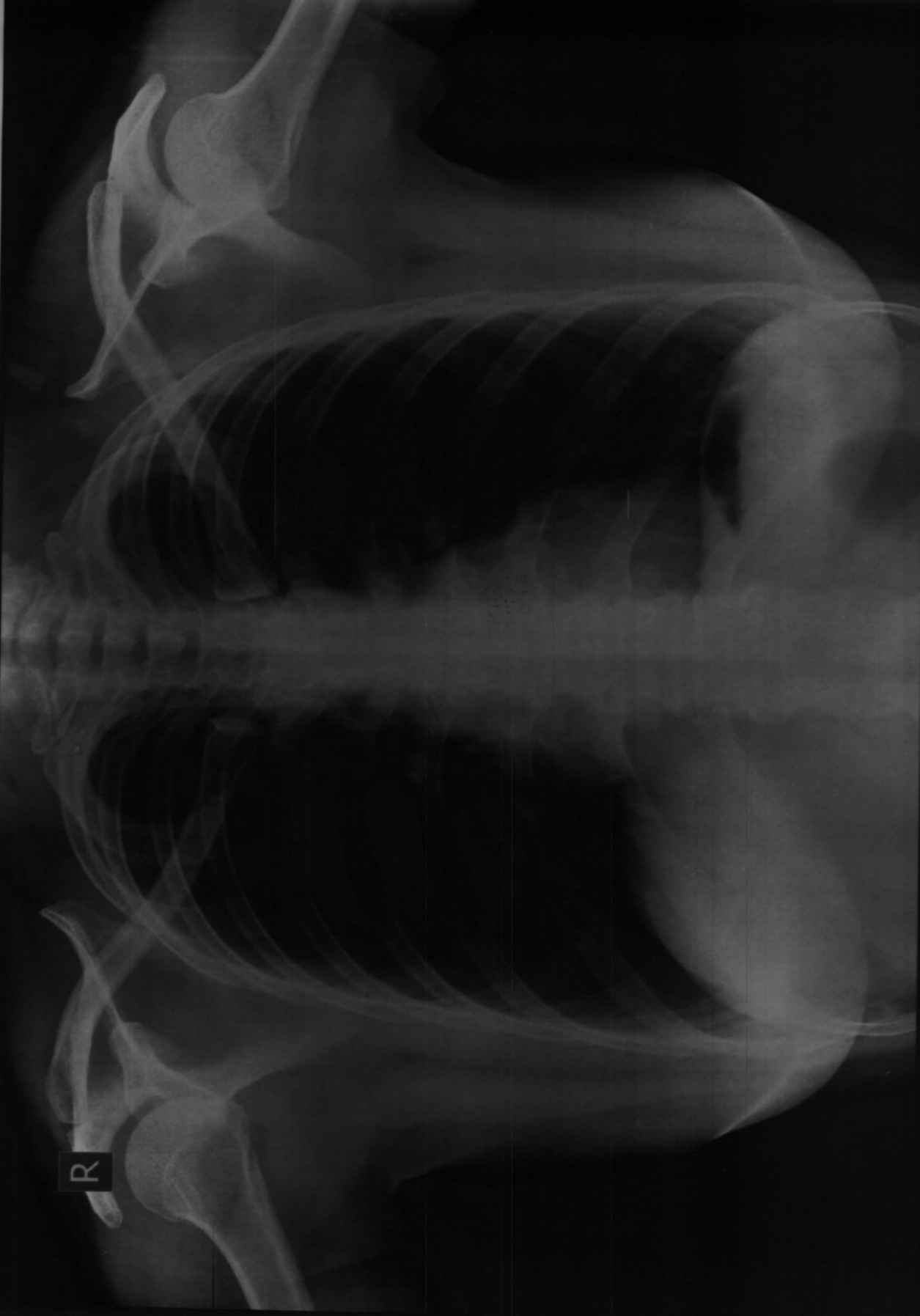

KAMAL BHUTEKAR Age 35 YRS Female
Chest PA Patient ID

Ref Dr - DR S SARDA
Date 05.04.2023 PM 02.43.03

Ellora Diagnostic Centre, Aurangabad (0240) 2353182

DIGITAL X-RAY
INTERVENTIONAL RADIOLOGY
3D/4D SONOGRAPHY & COLOR DOPPLER
2-D ECHOCARDIOGRAPHY
PERIPHERAL COLOR DOPPLER
HI-SPEED HELICAL C.T. SCAN
C.T. ANGIOGRAPHY
PATHOLOGY LAB. SERVICES



DIAGNOSTIC CENTRE
X-RAY, IMAGING & PATHOLOGY

1, VYANKATESH NAGAR, OPP. SFS
HIGH SCHOOL, JALNA ROAD,
AURANGABAD - 431005
☎ : 0240-2353182, 2325282, 8446100111

Mrs. KAMAL BUTEKAR
35 YRS

05-04-2023

CHEST

Trachea central.
Apices are clear.
Both lung appeared well pneuamtised and appeared normal.
Both cp angles are clear.
Cardiac silhoutte normal.

IMPRESSION
NORMAL CHEST

Dr. P. A. Barjatya
Radiologist
Regd.No.58902
Sarda Center For Diabetes & Selfcare
4, Venkatesh Nagar Rd, Aurangabad.

DR. P. A. BARJATYA
M.B.B.S., M.D.
9823344449

DR. G. S. LAHOTI
M.B.B.S., D.M.R.D.
9850171587

DIGITAL X-RAY
INTERVENTIONAL RADIOLOGY
3D/4D SONOGRAPHY & COLOR DOPPLER
2-D ECHOCARDIOGRAPHY
PERIPHERAL COLOR DOPPLER
HI-SPEED HELICAL C.T. SCAN
C.T. ANGIOGRAPHY
PATHOLOGY LAB. SERVICES



DIAGNOSTIC CENTRE
X-RAY, IMAGING & PATHOLOGY

1, VYANKATESH NAGAR, OPP. SFS
HIGH SCHOOL, JALNA ROAD,
AURANGABAD - 431005
☎ : 0240-2353182, 2325282, 8446100111

05-04-2023

Mrs. KAMAL BHUTEKAR
35 YRS

USG ABDOMEN AND PELVIS

Liver is normal in size, shape and echotexture, No e/o any solid, cystic, diffuse parenchymal pathology. Intrahepatic biliary radicles and portovenous echocomplex appeared normal. Normal cbd and portal vein.

Gallbladder is well distended revealed few small echodensities with posterior acoustic shadowing are s/o calculi, normal gb wall thickness.

Spleen is normal in size and echotexture.

Pancreas is normal in size, shape and echotexture, no e/o any solid, cystic, diffuse parenchymal pathology, normal peripancreatic fat planes.

Both kidneys are normal in size, shape and echotexture, normal cortico - medullary distinction on either side.

No e/o any calculus seen, no e/o hydronephrosis.

Urinary bladder is well distended and appeared normal, no e/o any intravesical pathology seen. Normal perivesical fat planes.

No e/o ascitis, paraaortic adenopathy.

Uterus is normal in size, shape and echotexture.

Both ovaries are normal in size, shape and echotexture.

No fluid in POD.

IMPRESSION

S/O CHOLELITHIASIS.

NORMAL LIVER, SPLEEN, PANCREAS, BOTH KIDNEYS, URINARY BLADDER.

NORMAL UTERUS AND BOTH ADNEXAE.

DR. P. A. BARJATYA
M.B.B.S., M.D.
9823344449

Dr. Gokuldas S. Lahoti

Radiologist

Regd.No.59887

Sarda Center For Diabetes & Selfcare
4, Venkatesh Nagar Rd, Aurangabad.

DR. G. S. LAHOTI
M.B.B.S., D.M.R.D.
9850171587



भारत सरकार
Government of India



Issue Date: 12/01/2015



कमल सतीश भुतेकर
Kamal Satish Bhutekar
जन्म तारीख/DOB: 03/10/1985
महिला/ FEMALE

3604 9140 3808
VID : 9111 2481 7220 1317

माझे आधार, माझी ओळख



भारत सरकार
Government of India



पत्ता:
प्लॉट नं 39/40/41, अंबड रोड, ज्ञानज्योत शाळा समोर,
नंदनवन कॉलोनी, जालना, जालना,
महाराष्ट्र - 431203

Address:
Plot No 39/40/41, Ambad Road, Opposite
Dnyanjyot School, Nandanwan colony, Jalna,
Jalna,
Maharashtra - 431203

Download Date: 20/01/2023

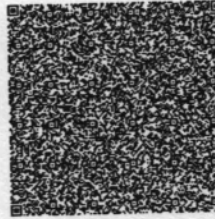

3604 9140 3808
VID : 9111 2481 7220 1317



1947



help@uidai.gov.in



www.uidai.gov.in

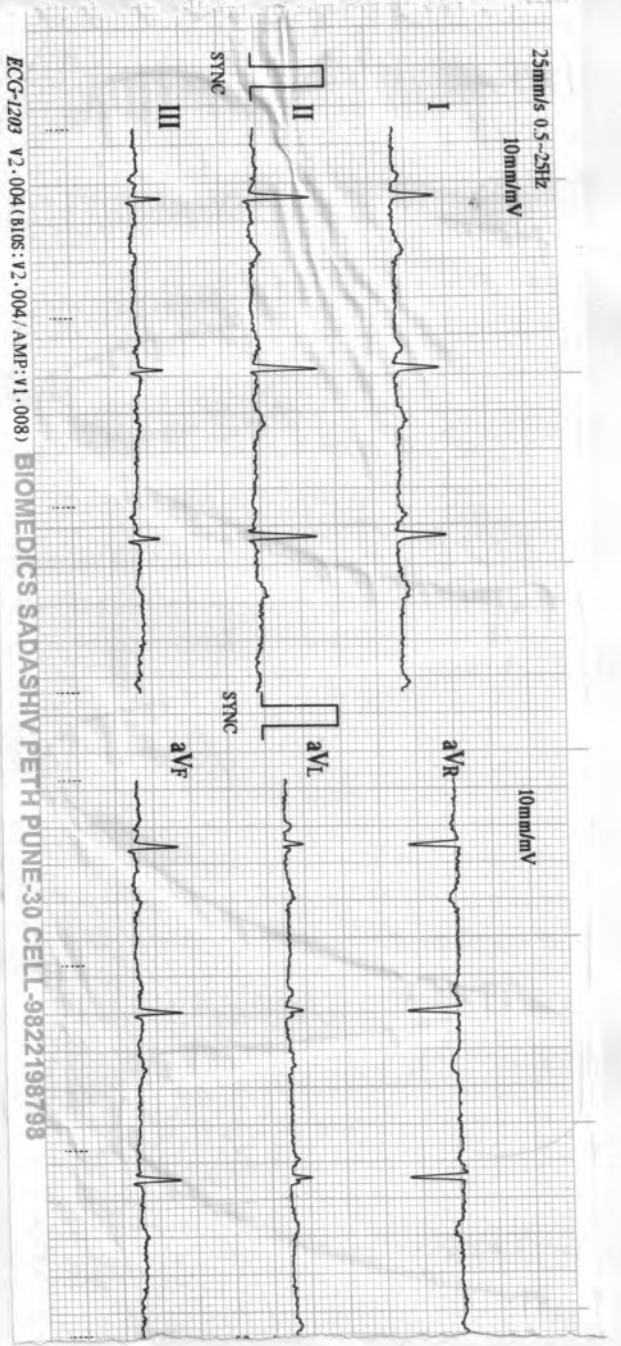

ECG-1203 V2.004 (BIOS: V2.004 / AMP: V1.008) BIOMEDICS SADASHIV PETH PUNE-30 CELL-9822198798

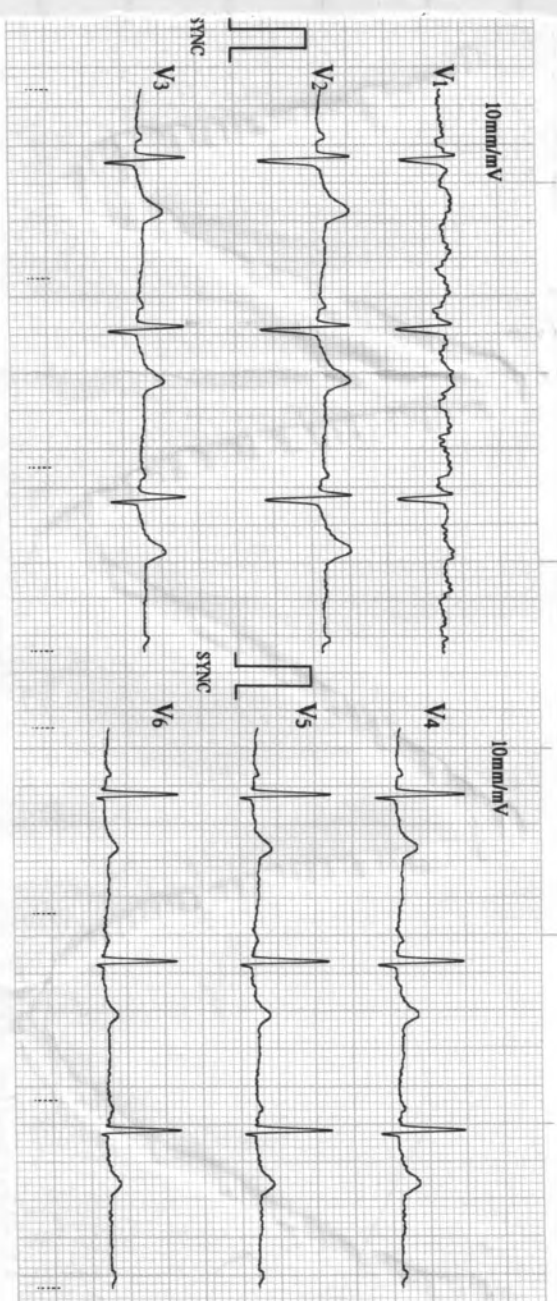

04/05/2023 09:48
 ID : 2477
 Name: _____
 Sex : _____
 Age : _____
 HR : 68 bpm
 R-R : 882 ms
 P-R : 122 ms
 QRS : 84 ms
 QT/QTc : 395/420 ms
 P/QRS/T : 18/38/21 °
 RV5/SV1 : 1.030/0.620 mV
 RV5+SV1 : 1.650 mV

PSH

Machine Interpretation Only

Confirm with Physician

Physician: _____

BIOMEDICS SADASHIV PETH PUNE-30 CELL-9822198798

SARDA

CENTRE FOR DIABETES & SELF CARE

4, Vyankatesh Nagar, Jainia Road, Aurangabad. Ph. : (0240) 2333851, 2334856.

Name: Dr. K. K. Khatkekar Age: 37
37
Bob

CLINICAL SUMMARY :

Weight : _____ Height (Cms) : _____ Blood Pressure : _____

ECG FINDINGS :

Rate : 67 min ORS. Complex : ~

Rhythm : ~ ST Segment : ~

Mechanism : ~ T. Wave : ~

Axis : ~ QT Interval : ~

P. Wave : ~ PR Interval : ~

Recommendation : WM

DR. A. S. SARDA

M.D. (P.B. No. 3579)
SARDA CENTER FOR DIABETES & SELF CARE
4, Vyankateshnagar, Jainia Road, Aurangabad
Phone No. 2333851, 2334856

5/4/23

Date : _____ Dr. _____

Name : Mr.Kamal Bhutekar

Date: 05/04/2023

Age/Sex: 37Yrs/Female

Ref By DR. Sarda sir

Stress Test Report

- 1) Protocol-Bruce
- 2) Exercise Time-9.00min
- 3) Baseline Heart Rate and Blood Pressure-74bpm.BP-111/71mm of Hg.
- 4) Mets-10.10
- 5) ST-T Segment Changes-No Significant ST-T changes
- 6) Angina-None
- 7) Arrhythmias-None
- 8) Other Symptoms-None
- 9) Maximal Heart Rate and Blood Pressure-160bpm.BP-151/71mm of Hg.
- 10) Predicted Maximal Heart Rate Achieve -87%
- 11) Reason for Termination- Target Heart Rate Achieved.

CONCLUSION :- Stress Test Negative for exercise induced ischemia.



**DR.DEORAO THENGE
M.D.D.N.B.(CARDIOLOGY)**

**Dr. Devrao Thenge
MD, DNB (Cardiology)
Reg. No. 2001/02/491**



ASIAN HOSPITAL
MOTIWALA SQUARE
AURANGABAD

Station
Telephone:

EXERCISE STRESS TEST REPORT

Patient Name: Bhutekar, Kamal
Patient ID: 22619
Height: 155 cm
Weight: 53 kg

DOB: 03.10.1985
Age: 37yrs
Gender: Female
Race: Asian

Study Date: 05.04.2023
Test Type: --
Protocol: BRUCE

Referring Physician: --
Attending Physician: DR. DEORAO THENGE
Technician: --

Medications:
--

Medical History:
--

Reason for Exercise Test:
--

Exercise Test Summary

Phase Name	Stage Name	Time in Stage	Speed (mph)	Grade (%)	HR (bpm)	BP (mmHg)	Comment
PRETEST	SUPINE	00:13	0.00	0.00	74	111/71	
	STANDING	00:05	0.00	0.00	72		
EXERCISE	STAGE 1	03:00	1.70	10.00	101	121/71	
	STAGE 2	03:00	2.50	12.00	125	131/71	
	STAGE 3	03:00	3.40	14.00	153	141/71	
RECOVERY		04:32	0.00	0.00	81	151/71	

The patient exercised according to the BRUCE for 9:00 min:s, achieving a work level of Max. METS: 10.10. The resting heart rate of 74 bpm rose to a maximal heart rate of 160 bpm. This value represents 87 % of the maximal, age-predicted heart rate. The resting blood pressure of 111/71 mmHg, rose to a maximum blood pressure of 151/71 mmHg. The exercise test was stopped due to Target heart rate achieved.

Interpretation

Summary: Resting ECG: normal.
Functional Capacity: normal.
HR Response to Exercise: appropriate.
BP Response to Exercise: normal resting BP - appropriate response.
Chest Pain: none.
Arrhythmias: none.
ST Changes: none.
Overall impression: Normal stress test.

Conclusions

Exercise of bruce protocol for 9.00 min.
Target heart rate achieved.
No angina/arrhythmias.No ST-T Changes.
Test is negative for induced ischemia.



(Signature)
Dr. Devrao Thenge
MD, DNB (Cardiology)
Reg. No. 2081/02/491

Physician _____

Technician _____

Bhutekar, Kamal
 Patient ID 22619
 05.04.2023
 1:24:07pm

Female 155 cm 53 kg
 37yrs Asian
 Meds:

Tabular Summary

BRUCE: Total Exercise Time 09:00
 Max HR: 160 bpm 87% of max predicted 183 bpm HR at rest: 74
 Max BP: 151/71 mmHg BP at rest: 111/71 Max RPP: 22560 mmHg*bpm

Maximum Workload: 10.10 METS

Max ST: -1.30 mm, 0.00 mV/s in I; EXERCISE STAGE 3 07:59

Arrhythmia: A:14

ST/HR index: 1.07 μ V/bpm

Reasons for Termination: Target heart rate achieved

Summary: Resting ECG: normal. Functional Capacity: normal. HR Response to Exercise: appropriate. BP Response to Exercise: normal resting BP - appropriate response. Chest Pain: none. Arrhythmias: none. ST Changes: none. Overall impression: Normal stress test.

Conclusion: Exercise of bruce protocol for 9.00 min.

Target heart rate achieved.

No angina/arrhythmias.No ST-T Changes.

Test is negative for induced ischemia.

Test Reason:

Medical History:

Ref. MD: Ordering MD:

Technician: Test Type:

Comment:

Phase Name	Stage Name	Time in Stage	Speed (mph)	Grade (%)	Workload (METS)	HR (bpm)	BP (mmHg)	RPP (mmHg*bpm)	VE (/min)	ST Level (1 mm)	Comment
PRETEST	SUPINE	00:13	0.00	0.00	1.0	74	111/71	8214	0	-0.45	
	STANDING	00:05	0.00	0.00	1.0	72			0	-0.40	
EXERCISE	STAGE 1	03:00	1.70	10.00	4.6	101	121/71	12221	0	-0.05	
	STAGE 2	03:00	2.50	12.00	7.0	125	131/71	16375	0	0.10	
	STAGE 3	03:00	3.40	14.00	10.1	153	141/71	21573	0	-1.10	
RECOVERY		04:32	0.00	0.00	1.0	81	151/71	12231	0	-0.20	

Bhutekar, Kamal
Patient ID 22619
05.04.2023
1:24:21pm

Linked Medians

PRETEST
SUPINE
00:11
74 bpm
111/71 mmHg

BRUCE
0.0 mph
0.0 %

ASIAN HOSPITAL

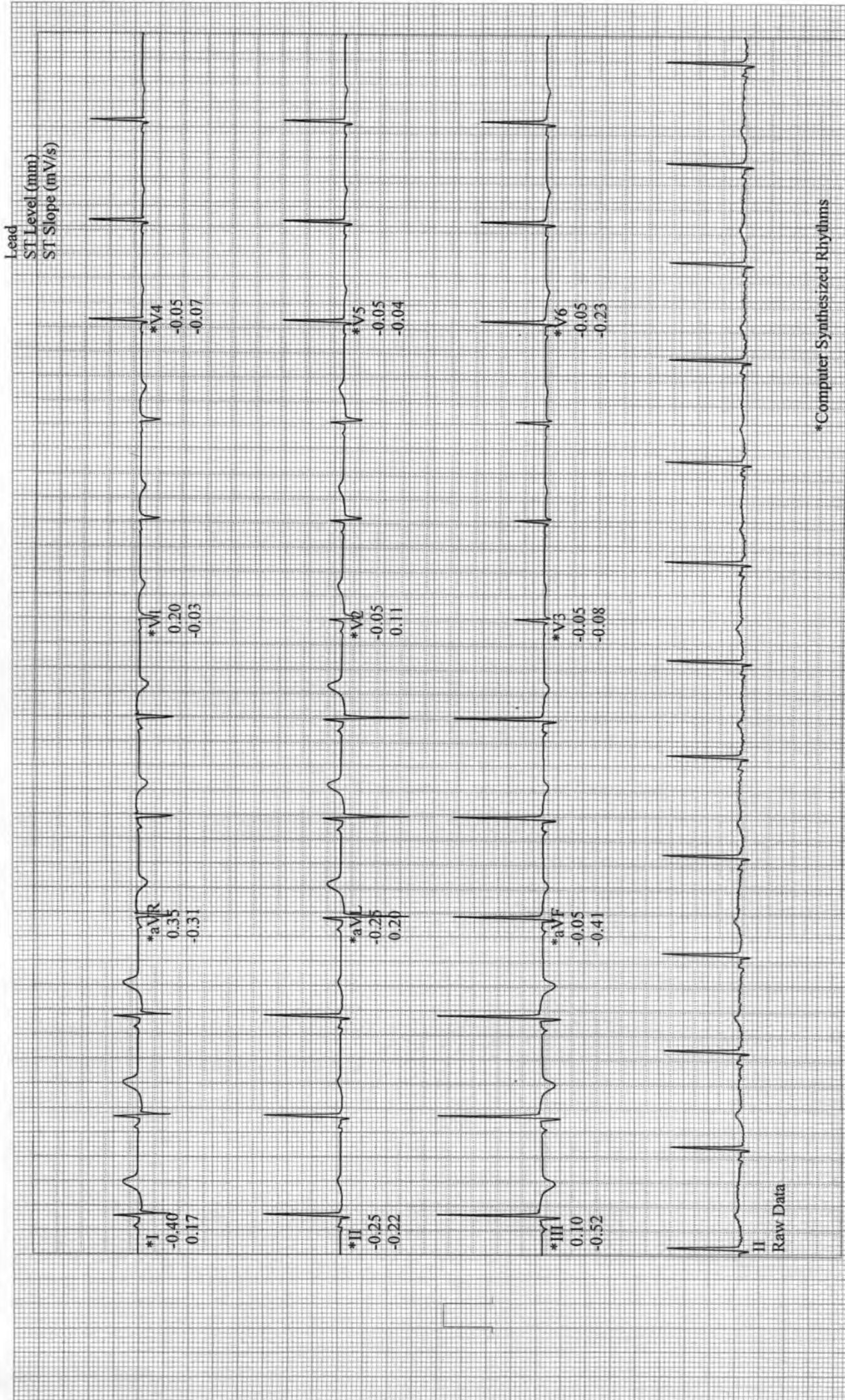

II
Raw Data

*Computer Synthesized Rhythms

Bhutekar, Kamal
Patient ID 22619
05.04.2023
1:24:22pm

Linked Medians

PRETEST
STANDING
00:14

74 bpm
111/71 mmHg

BRUCE
0.0 mph
0.0 %

ASIAN HOSPITAL

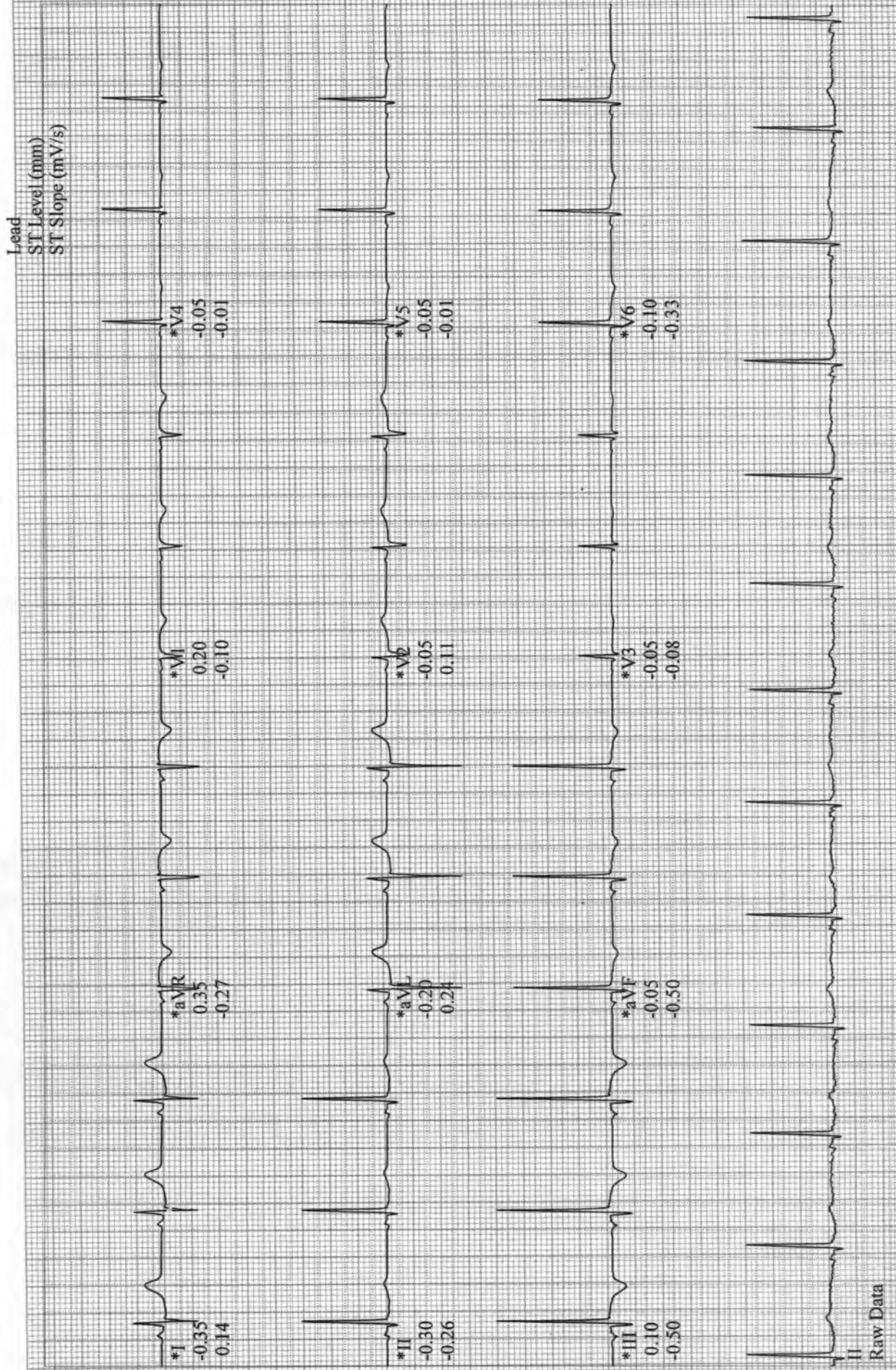

*Computer Synthesized Rhythms

Bhutekar, Kamal
Patient ID 22619
05.04.2023
1:27:22pm

12-Lead Report

EXERCISE
STAGE 1
02:50

100 bpm
121/71 mmHg

BRUCE
1.7 mph
10.0 %

ASIAN HOSPITAL

Measured at 60ms Post J (10mm/mV)
Auto Points

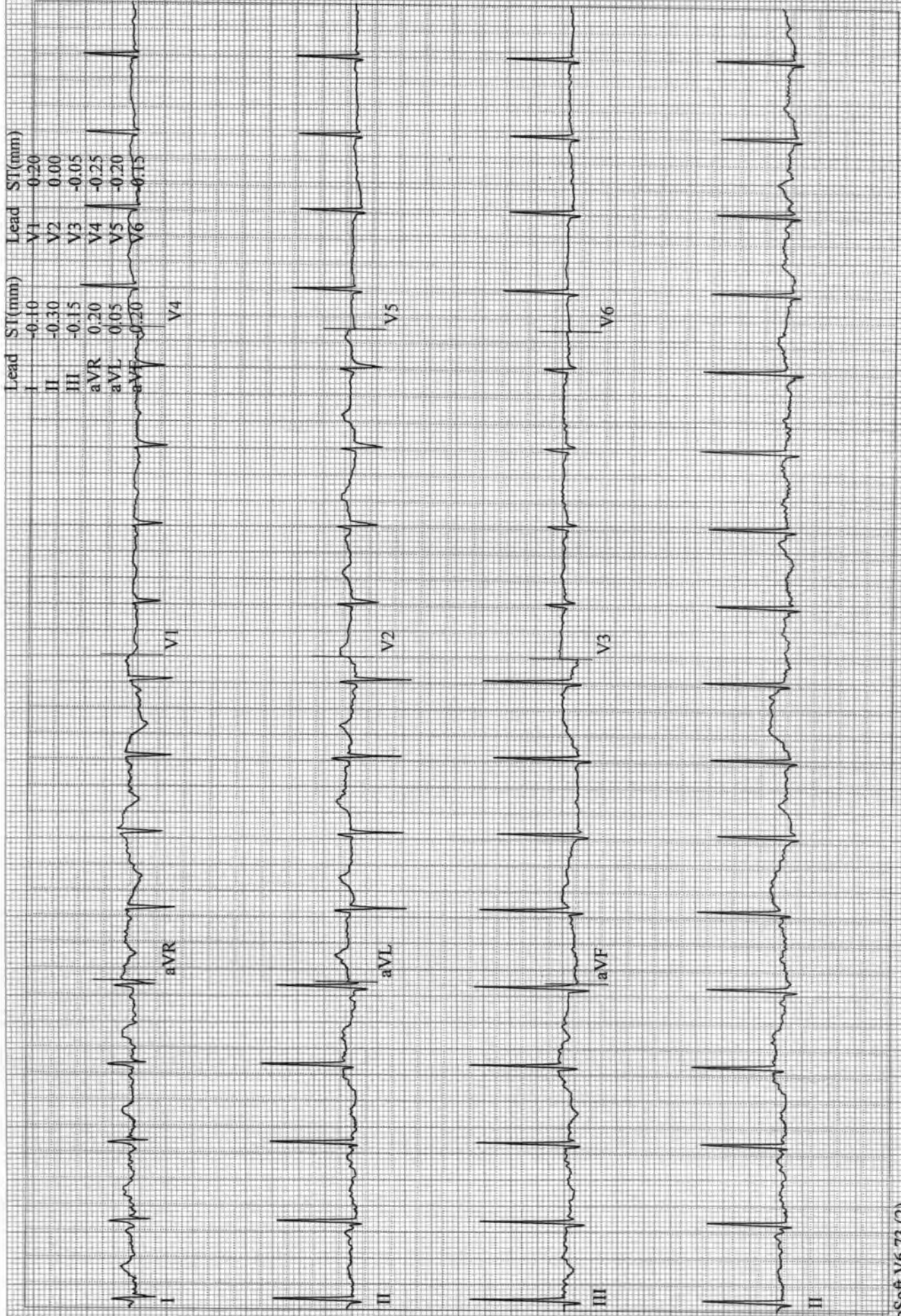

Bhutekar, Kamal
Patient ID 22619
05.04.2023
1:30:22pm

12-Lead Report

EXERCISE
STAGE 2
05:50

123 bpm
131/71 mmHg

BRUCE
2.5 mph
12.0 %

ASIAN HOSPITAL

Measured at 60ms Post J (10mm/mV)
Auto Points

Lead	ST(mm)	Lead	ST(mm)
I	-0.35	V1	0.10
II	-0.75	V2	-0.05
III	-0.40	V3	-0.30
aVR	0.60	V4	-0.40
aVL	0.00	V5	-0.55
aVF	0.30	V6	0.55

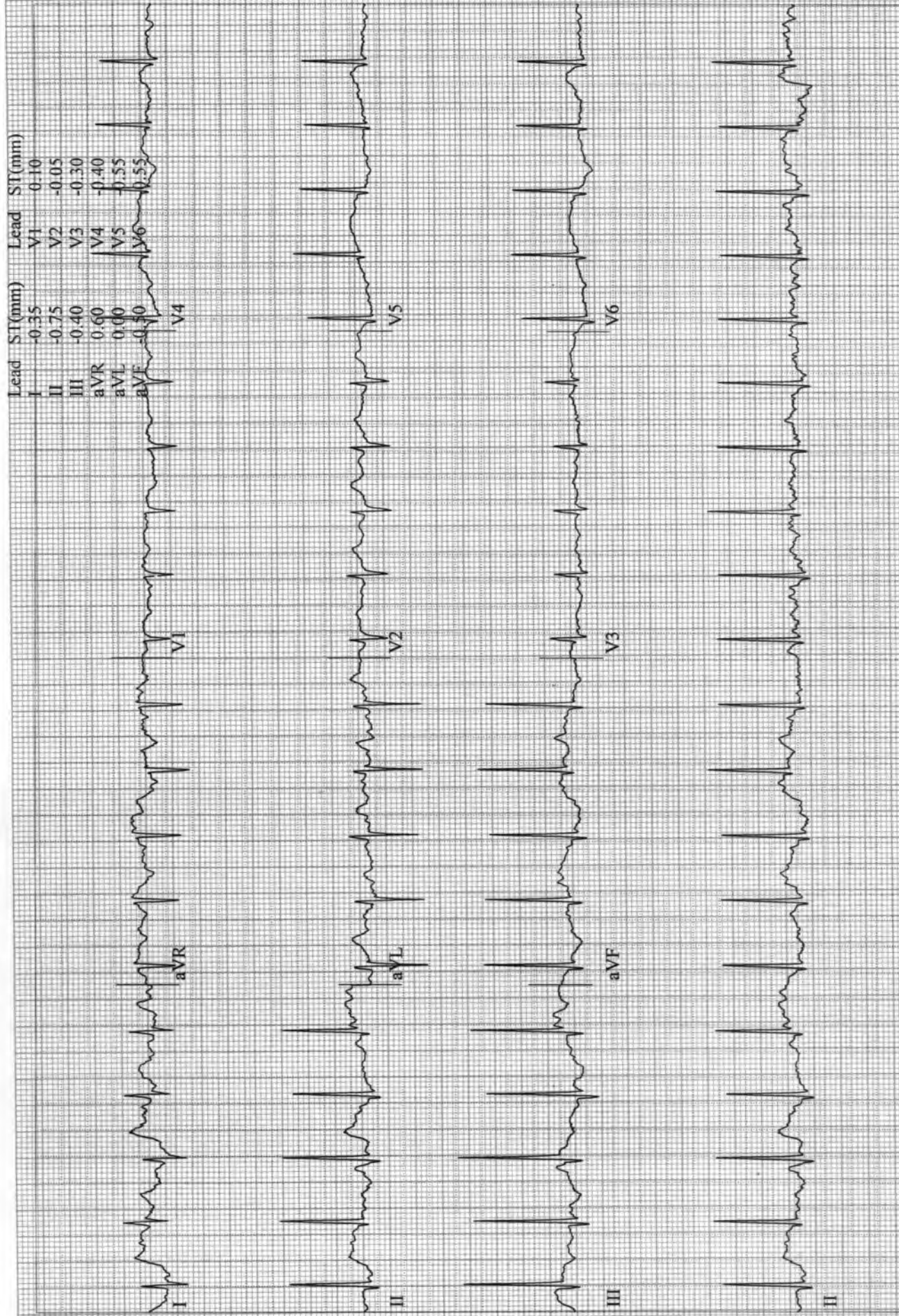

12-Lead Report

Bhutekar, Kamal
Patient ID 22619
05.04.2023
1:33:22pm

EXERCISE
STAGE 3
08:50

BRUCE
3.4 mph
14.0 %

Measured at 60ms Post J (10mm/mV)
Auto Points

Lead	ST(mm)	Lead	ST(mm)
I	-0.55	V1	0.30
II	-0.90	V2	-0.20
III	-0.25	V3	-0.60
aVR	0.70	V4	-0.75
aVL	-0.15	V5	-0.80
aVF	0.60	V6	-0.70

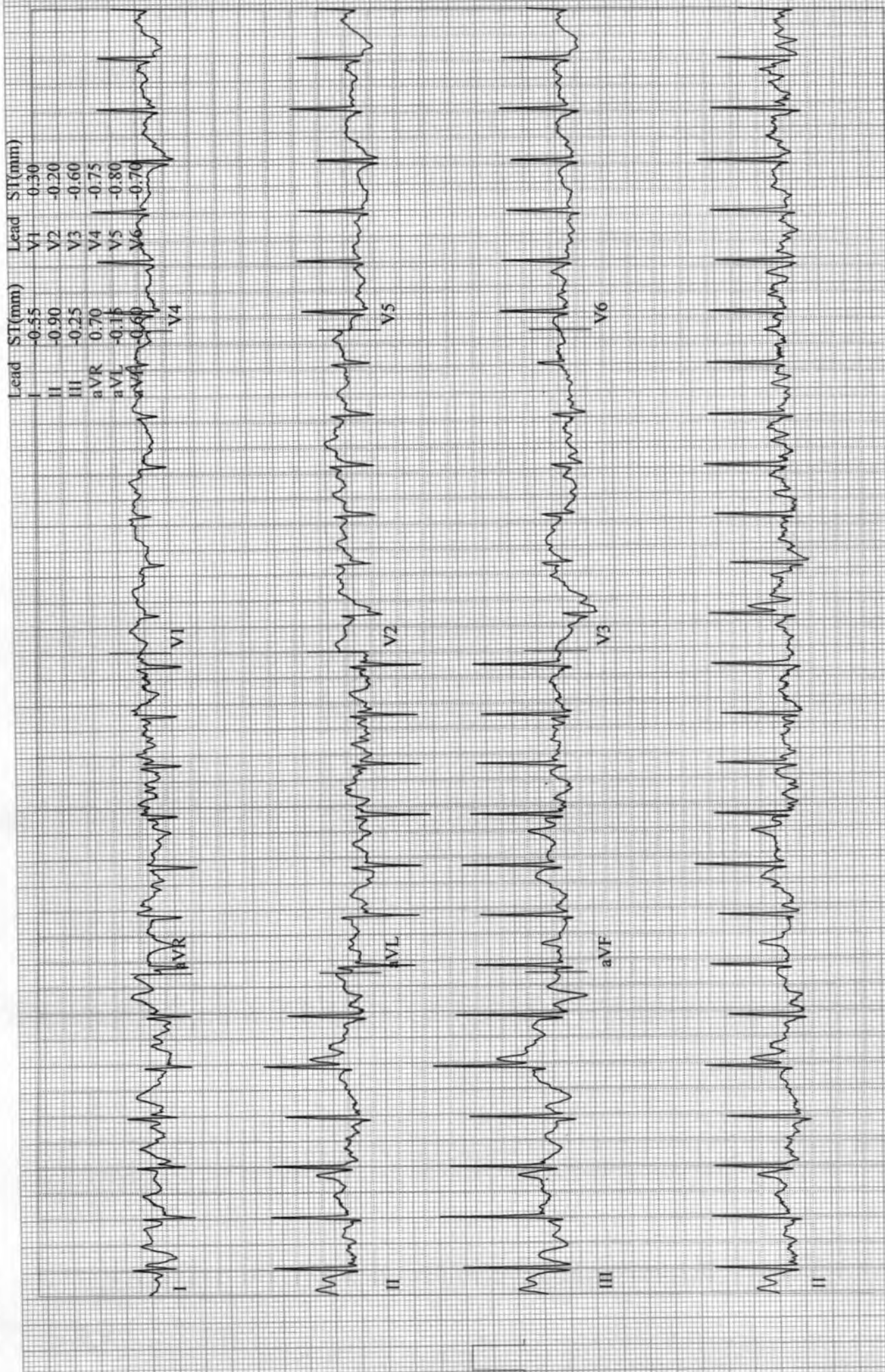

Bhutekar, Kamal
Patient ID 22619
05.04.2023
1:33:31pm

12-Lead Report (PEAK EXERCISE)
EXERCISE BRUCE
STAGE 3 3.4 mph
09:00 14.0 %

153 bpm
141/71 mmHg

ASIAN HOSPITAL

Measured at 60ms Post J (10mm/mV)
Auto Points

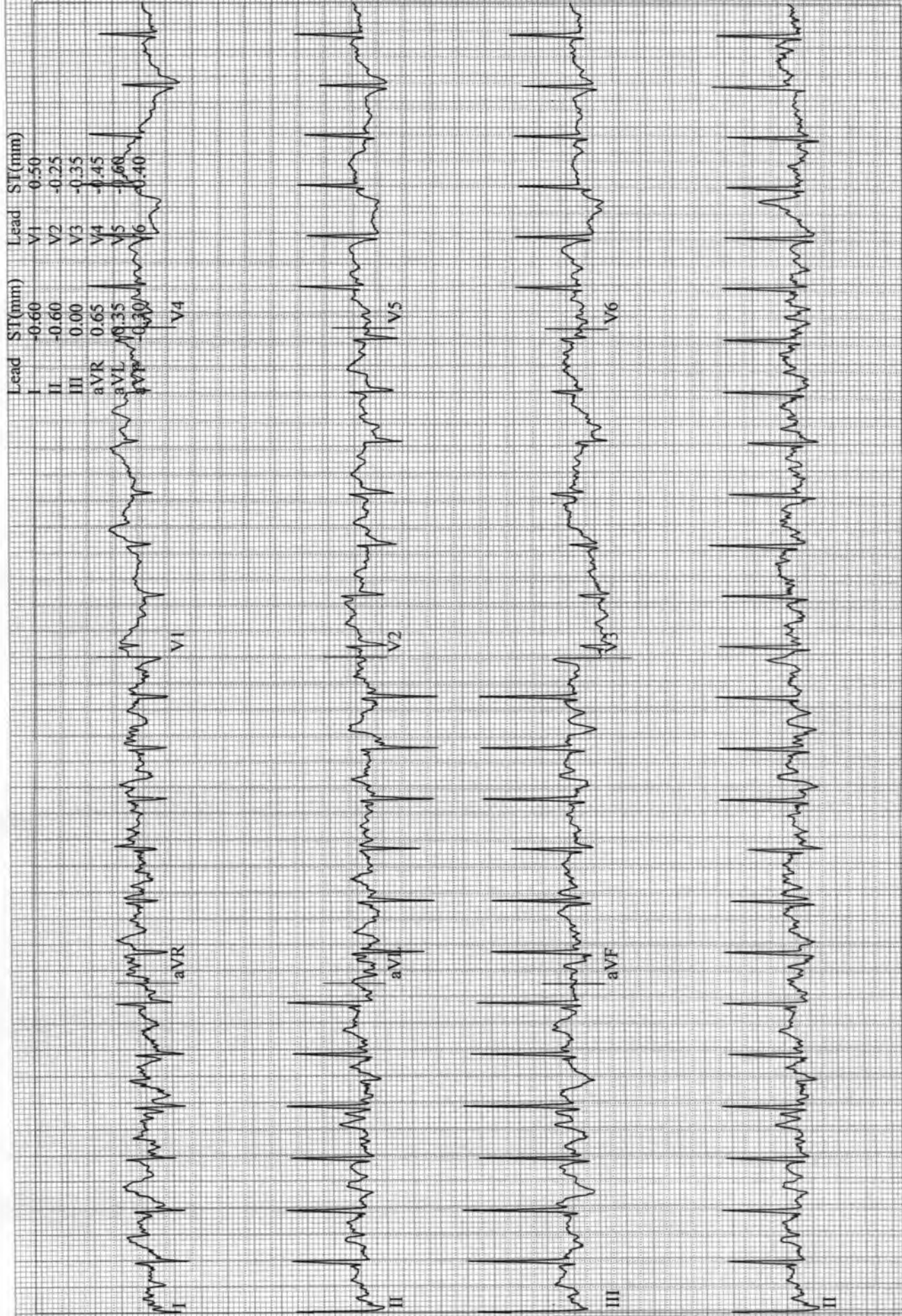

Bhutekar, Kamal
Patient ID 22619
05.04.2023
1:34:22pm

12-Lead Report

RECOVERY

#1
00:50

111 bpm

BRUCE
1.5 mph
0.0 %

ASIAN HOSPITAL

Measured at 60ms Post J (10mm/mV)
Auto Points

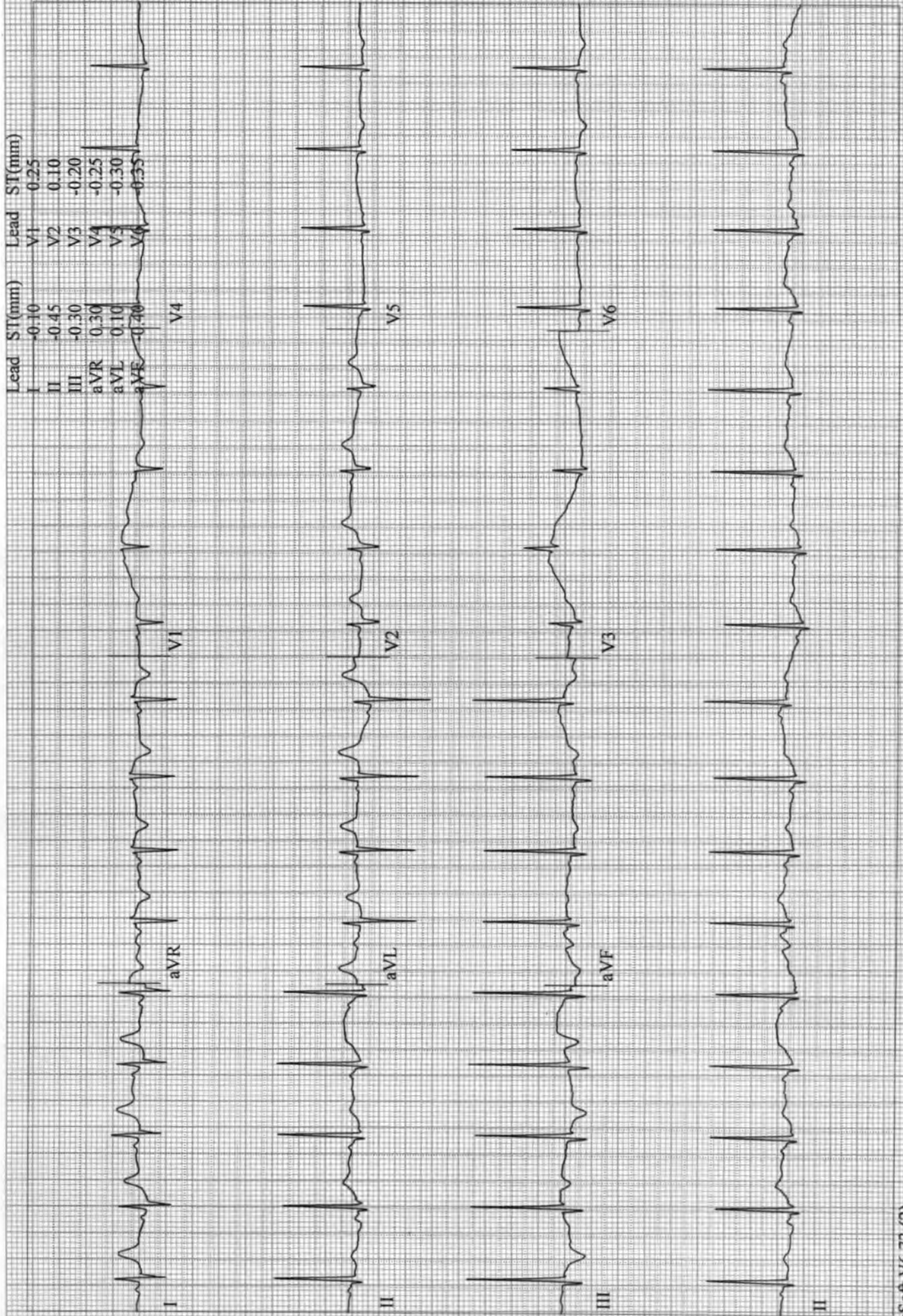

Bhutekar, Kamal
Patient ID 22619
05.04.2023
1:35:22pm

12-Lead Report
RECOVERY
#1
01:50

83 bpm

BRUCE
0.0 mph
0.0 %

ASIAN HOSPITAL

Measured at 60ms Post J (10mm/mV)
Auto Points

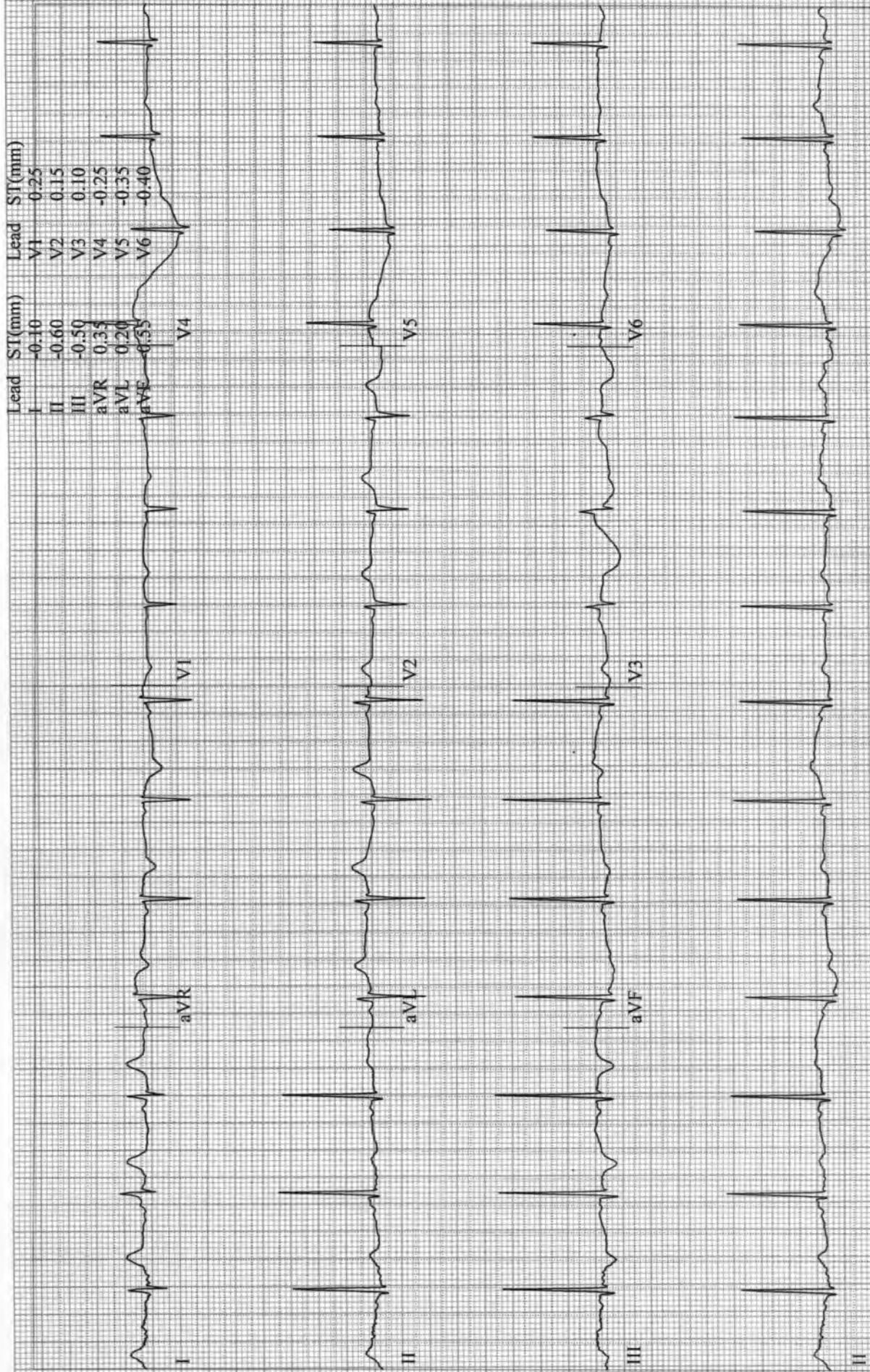

Bhutekar, Kamal
Patient ID 22619
05.04.2023
1:36:22pm

12-Lead Report

RECOVERY
#1
02:50

81 bpm
151/71 mmHg

BRUCE
0.0 mph
0.0 %

ASIAN HOSPITAL

Measured at 60ms Post J (10mm/mV)
Auto Points

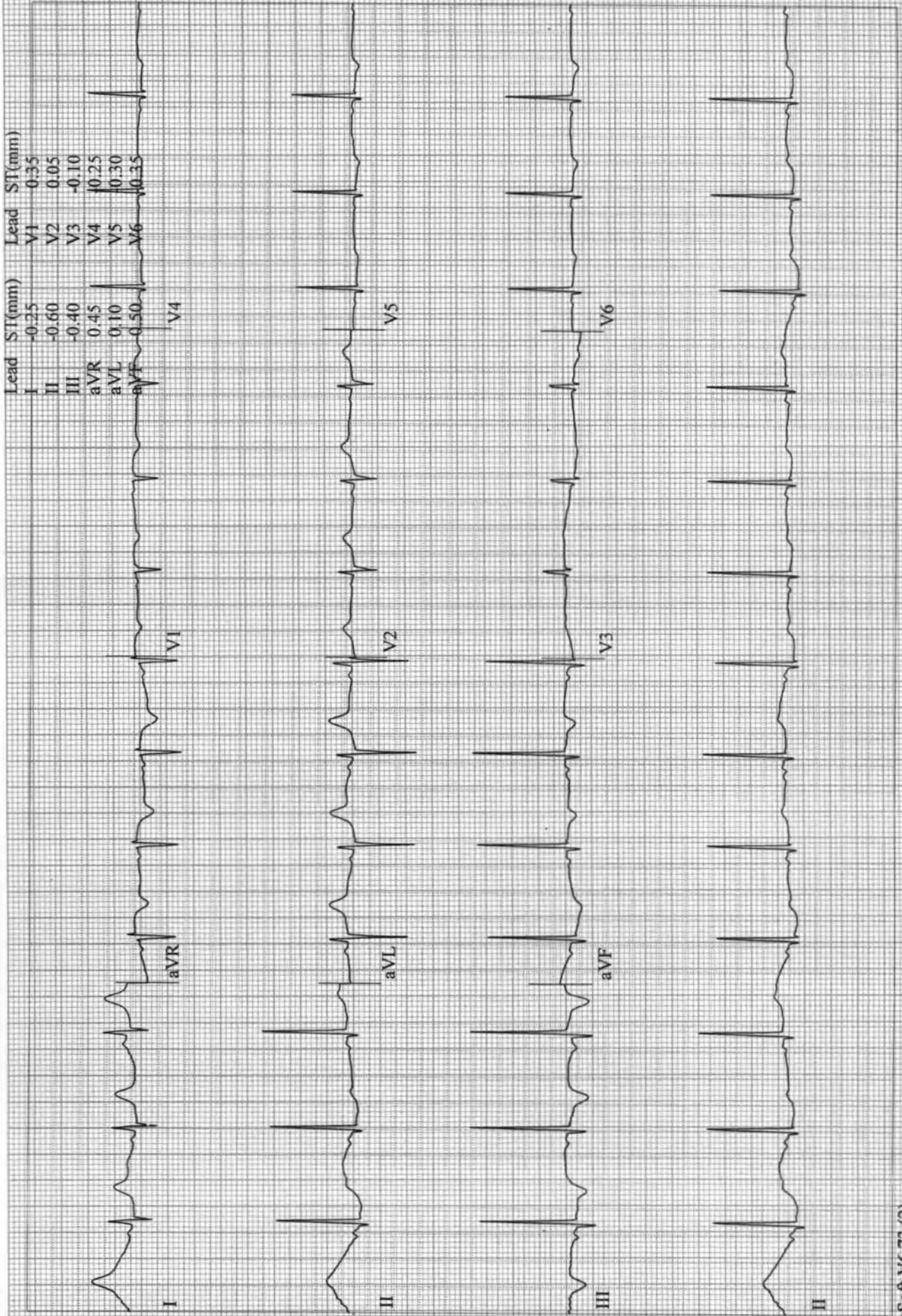

Bhutekar, Kamal
Patient ID 22619
05.04.2023
1:37:22pm

12-Lead Report
RECOVERY
#1
03:50

77 bpm

BRUCE
0.0 mph
0.0 %

ASIAN HOSPITAL

Measured at 60ms Post J (10mm/mV)
Auto Points

Lead	ST (mm)	Lead	ST (mm)
I	-0.20	V1	0.20
II	-0.45	V2	0.00
III	-0.25	V3	-0.15
aVR	0.35	V4	-0.25
aVL	0.05	V5	-0.30
aVF	0.40	V6	-0.30

