

Ht - 169.5
 Wt - 69 kg
 BMI - 24.1



31.08.2021

Mr. Mohd Wasim - 38/Male
 B.P! - 120/80 mmHg
 PR: 78/min

Dr. M. Tafazzul Hussain
 MBBS,
 General Physician
 Regd. No: 19584

Afessanali EAR/Nose
 Oralcombi / NAD
 Hs: S1S2 - no murmur
 Chest. Cli: Clear.
 RVR in Both lungs.

Past Hist:
 No HTN - NO DM
 NO Asthma
 " "
 H₂O Covid-19
 in April 2021
 Vaccinated with
 Covaxin JETIM

Abd: NAD.
 RIF: Appendicitis dml.
 Healed scar.
 Milk/Rones/H (N)

Ext. Genit. NAD.

CNS: CR.N: Intact.
 CNS: NAD; PV. (N)

Joints: NAD.

SKIN: Normal

On general & systemic Examination
 found with normal/Healthy.

D. Hussain

10mm/mV

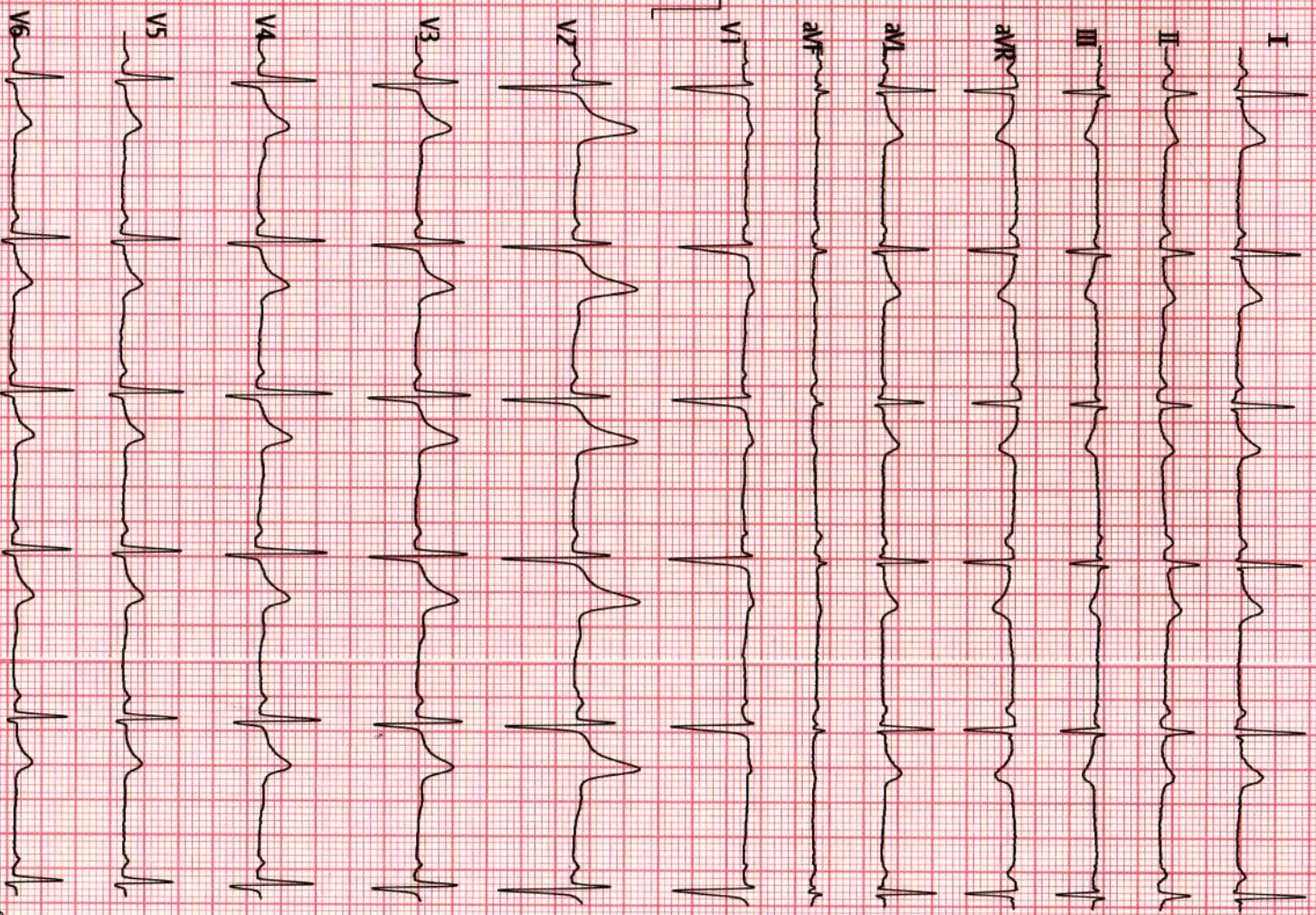

Vent. Rate(BPM) : 64

PR Int.(ms) : 133

P/QRS/T Int.(ms) : 90 98 185

QT/QTc Int.(ms) : 390 406

P/QRS/T Axis(Deg.) : 31 17 13

RV1/SV5 Amp.(mV) : 0.11 0.13

RV5/SV1 Amp.(mV) : 0.84 1.04

<ECG Analysis Result>:

800 Normal Sinus Rhythm

213 Mild Left Axis Deviation

*** Normal ECG ***

V2:35 Technician :

Note : Unconfirmed Report Need to Review.

Normal Sinus Rhythm

ST LEVEL (mV)

	I	II	III	aVR	aVL	aVF
	+0.03	+0.03	+0.00	-0.04	+0.02	+0.01
V1						
V2	+0.04	+0.12	+0.08	+0.05	+0.03	+0.04
V3						
V4						
V5						
V6						

Normal Sinus Rhythm



Name : **MOHD WASIM**
Age/Gender : **38YEARS/MALE**
Sample Type : **--**
Reff By : **MEDIWHEEL**

Patient Id : **5778**
Sample Drawn Date : **31-Aug-2021**
Reported Date : **31-Aug-2021**

HEMATOLOGY

TEST DESCRIPTION	RESULT	UNITS	REFERENCE RANGE
COMPLETE BLOOD COUNT			
Hemoglobin	15.8	gm/dL	Male : 13.0 - 18.0 Female : 11.5 - 16.0
Erythrocyte Count (RBC Count)	5.2	mill/uL	Male : 4.5 - 5.5 Female : 3.8 - 4.8
Hematocrit (HCT)	47.1	%	Male : 40 - 54 Female : 35 - 47
Platelet (Method : Cell Counter)	1.6	lakhs/cumm	1.50 - 4.50
Red Cell Indices			
MCV	84	fl	83 - 101
MCH	28	pg	27 - 32
MCHC (Method : Cell Counter)	33	pg	31.5 - 34.5
Total Count and Differential Count			
Total WBC Count	6,900	cells/cumm	4000 - 11000
Nuetrophils	58	%	40 - 75
Lymphocytes	38	%	20 - 40
Eosinophils	02	%	0 - 6
Monocytes	02	%	2 - 10
Basophils (Method : Cell Counter)	00	%	0 - 1
MICROSCOPIC BLOOD PICTURE			
RBC Morphology	NORMOCYTIC/NORMOCHROMIC		
WBC Morphology	NORMAL IN MORPHOLOGY		
Platelete Morphology	ADEQUATE		
Method: Cell Counter			

-----End of the Report-----

DR. S. V. RAMANA MD.,
Chief Pathologist

Assay result should be correlated clinically with other laboratory finding and the total clinical status of the patient.
Note : This Report is subject to the terms and conditions mentioned overleaf
Note : PARTIAL REPRODUCTION OF THIS REPORT IS NOT PERMITTED

Healthy testing for Wealthy Living



Name : **MOHD WASIM**
 Age/Gender : 38YEARS/MALE
 Sample Type : --
 Ref By : MEDIWHEEL

Patient Id : 5778
 Sample Drawn Date : 31-Aug-2021
 Reported Date : 31-Aug-2021

HEMATOLOGY

TEST DESCRIPTION	RESULT	UNITS	REFERENCE RANGE
ERYTHROCYTE SEDIMENTATION RATE(ESR)			
FIRST HOUR	06	mm	1 - 10

-----End of the Report-----



DR. S. V. RAMANA MD.,
 Chief Pathologist

Assay result should be correlated clinically with other laboratory finding and the total clinical status of the patient.
 Note : This Report is subject to the terms and conditions mentioned overleaf
 Note : PARTIAL REPRODUCTION OF THIS REPORT IS NOT PERMITTED

Healthy testing for Healthy Living



Name : **MOHD WASIM**
 Age/Gender : 38YEARS/MALE
 Sample Type : WB EDTA
 Ref By : MEDIWHEEL

Patient Id : 5778
 Sample Drawn Date : 31-Aug-2021
 Reported Date : 31-Aug-2021

HEMATOLOGY

TEST DESCRIPTION	RESULT	UNITS	REFERENCE RANGE
------------------	--------	-------	-----------------

Blood Grouping (A B O) and Rh typing*

Blood Grouping (ABO)

"B"

Rh Typing

Positive

Method: Tube method

-----End of the Report-----



DR. S. V. RAMANA MD.,
 Chief Pathologist

Assay result should be correlated clinically with other laboratory finding and the total clinical status of the patient.
 Note : This Report is subject to the terms and conditions mentioned overleaf
 Note : PARTIAL REPRODUCTION OF THIS REPORT IS NOT PERMITTED



Name : **MOHD WASIM**
 Age/Gender : **38YEARS/MALE**
 Sample Type : **--**
 Ref By : **MEDIWHEEL**

Patient Id : **5778**
 Sample Drawn Date : **31-Aug-2021**
 Reported Date : **31-Aug-2021**

CLINICAL BIOCHEMISTRY

TEST DESCRIPTION	RESULT	UNITS	REFERENCE RANGE
FBS & PLBS			
Fasting Blood Sugar	93	mg/dl	60 - 110
Fasting Urine Glucose (Method :Strip)	NIL		
Post Prandial Blood Sugar - PLBS	116	mg/dL	110 - 160
Post Prandial Urine Glucose (Method :Strip)	NIL		

-----End of the Report-----



DR. S. V. RAMANA MD.
 Chief Pathologist

Assay result should be correlated clinically with other laboratory finding and the total clinical status of the patient.
 Note : This Report is subject to the terms and conditions mentioned overleaf
 Note : PARTIAL REPRODUCTION OF THIS REPORT IS NOT PERMITTED

Healthy testing for Wealthy living



Name : **MOHD WASIM**
 Age/Gender : 38YEARS/MALE
 Sample Type : EDTA BLOOD
 Ref By : MEDIWHEEL

Patient Id : 5778
 Sample Drawn Date : 31-Aug-2021
 Reported Date : 31-Aug-2021

CLINICAL BIOCHEMISTRY

TEST DESCRIPTION	RESULT	UNITS	REFERENCE RANGE
------------------	--------	-------	-----------------

GHB/HbA1c			
GLYCOSYLATED HAEMOGLOBIN (HbA1c)	5.5		< 6.0 : Non Diabetic 6.0 - 7.0 : Good Control 7.0 - 8.0 : Poor Control > 8 : Alert
-----End of the Report-----			



DR. S. V. RAMANA MD.
 Chief Pathologist

Assay result should be correlated clinically with other laboratory finding and the total clinical status of the patient.
 Note : This Report is subject to the terms and conditions mentioned overleaf
 Note : PARTIAL REPRODUCTION OF THIS REPORT IS NOT PERMITTED

Healthy testing for Wealthy living



Name : **MOHD WASIM**
 Age/Gender : 38YEARS/MALE
 Sample Type : --
 Reff By : MEDIWHEEL

Patient Id : 5778
 Sample Drawn Date : 31-Aug-2021
 Reported Date : 31-Aug-2021

CLINICAL BIOCHEMISTRY

TEST DESCRIPTION	RESULT	UNITS	REFERENCE RANGE
LIPID PROFILE			
Total Cholesterol (Method :CHOD/PAP)	167	mg/dL	<200:Desirable 200 - 239 : Borderline risk >240:High Risk
Cholesterol - HDL (Method :Direct)	33	mg/dL	< 40 : Low 40 - 60 : Optimal > 60 : Desirable 0 - 5.0
Total cholesterol/HDL ratio (Method :Calculated)	5.0		0 - 5.0
Cholesterol - LDL (Method :Calculated)	82	mg/dL	< 100 : Normal 100 - 129 : Desirable 130 - 159 : Borderline-High 160 - 189 : High > 190 : Very High
Cholesterol VLDL (Method :Calculated)	52	mg/dL	7-40
Triglycerides (Method :Lipase/Glycerol Kinase)	260	mg/dL	< 150 :Normal 150-199 :Borderline-High 200-499 :High > 500 :Very High

-----End of the Report-----

DR. S. V. RAMANA MD.
Chief Pathologist

Assay result should be correlated clinically with other laboratory finding and the total clinical status of the patient.
 Note : This Report is subject to the terms and conditions mentioned overleaf
 Note : PARTIAL REPRODUCTION OF THIS REPORT IS NOT PERMITTED

Healthy testing for Wealthy living



Name : **MOHD WASIM**
 Age/Gender : **38YEARS/MALE**
 Sample Type : **--**
 Ref By : **MEDIWHEEL**

Patient Id : **5778**
 Sample Drawn Date : **31-Aug-2021**
 Reported Date : **31-Aug-2021**

CLINICAL BIOCHEMISTRY

TEST DESCRIPTION	RESULT	UNITS	REFERENCE RANGE
KID-PRO			
SERUM CREATININE	1.1	mg/dL	Male : 0.8 - 1.5 Female: 0.8 - 1.4
BLOOD UREA	28	mg/dL	15 - 45
SERUM URIC ACID	6.8	mg/dL	Male : 3.4 - 7.0 Female: 2.4 - 5.7
SERUM CALCIUM	8.8	mg/dL	8.4 - 10.5

-----End of the Report-----



DR. S. V. RAMANA MD.
 Chief Pathologist

Assay result should be correlated clinically with other laboratory finding and the total clinical status of the patient.
 Note : This Report is subject to the terms and conditions mentioned overleaf
 Note : PARTIAL REPRODUCTION OF THIS REPORT IS NOT PERMITTED

Healthy testing for Wealthy living



Name : **MOHD WASIM**
Age/Gender : 38YEARS/MALE
Sample Type : --
Reff By : MEDIWHEEL

Patient Id : 5778
Sample Drawn Date : 31-Aug-2021
Reported Date : 31-Aug-2021

CLINICAL BIOCHEMISTRY

TEST DESCRIPTION	RESULT	UNITS	REFERENCE RANGE
LIVER FUNCTION TEST (LFT)			
BILIRUBIN - TOTAL	0.8	mg/dL	Upto 1.0
BILIRUBIN - DIRECT	0.2	mg/dL	0.0 - 0.2
BILIRUBIN - INDIRECT	0.6	mg/dL	0.0 - 0.8
S.G.O.T	83	U/L	UP TO 35
S.G.P.T	41	IU/L	UP TO 40
ALKALINE PHOSPHATASE	76	U/L	Adults : 15 - 112 Children : 45 - 325
TOTAL PROTEINS	6.4	Gms/dL	6.0 - 8.0
ALBUMIN	4.0	Gms/dL	3.5 - 5.0
GLOBULIN	2.4	Gms/dL	1.5- 3.5
A / G Ratio	1.6		
G.G.T	21	U/L	Male : 10 - 50 Female : 05 - 30

-----End of the Report-----

DR. S. V. RAMANA MD.
Chief Pathologist

Assay result should be correlated clinically with other laboratory finding and the total clinical status of the patient.
Note : This Report is subject to the terms and conditions mentioned overleaf
Note : PARTIAL REPRODUCTION OF THIS REPORT IS NOT PERMITTED



Mr MOHD WASIM

Age : 38 Year(s) Male

Ref Doctor:

Sample Type : SERUM

SID : **1103268**

Collected on : 2021-08-31

Regd on : 2021-08-31

Reported On : 2021-08-31



CLINICAL BIOCHEMISTRY

Test Description	Result	Units	Biological Reference Ranges
------------------	--------	-------	-----------------------------

THYROID PANEL I

TriIodothyronine Total (TT3)

(Method: Chemiluminescence)

107.48

ng/dL

80 -253: 1 Yr-10 Yr,
76 - 199 : 11 Yr-15 Yr,
69 - 201 : 16 Yr-18 Yr,
60 -181: > 18 years.

Thyroxine - Total (TT4)

(Method: Chemiluminescence)

8.90

µg/dL

5.9 - 21.5 :0 -31 Days,
5.9 - 21.5 :0- 1 Month
6.4 - 13.9 :2-12 Months
6.09- 12.23 : >1 Yr

Thyroid Stimulating Hormone (TSH)

(Method: FULLY AUTOMATED CHEMILUMINESCENCE IMMUNOASSAY KIT
Used :Fast hTSH 2nd generation.)

2.53

µIU/mL

0.52-16.0 : 1 Day - 30 Days
0.55-7.10 : 1 Mon-5 Years
0.37-6.00 : 6 Yrs-18 Years
0.35-5.50 : 18 Yrs-55 Years
0.50-8.90 : > 55 Years

Clinical features of thyroid disease

Hypothyroidism

- Lethargy
- Weight gain
- Cold intolerance
- Constipation
- Hair loss
- Dry skin
- Depression
- Bradycardia
- Memory impairment
- Menorrhagia

Hyperthyroidism

- Tachycardia
- Palpitations (atrial fibrillation)
- Hyperactivity
- Weight loss with increased appetite
- Heat intolerance
- Sweating
- Diarrhoea
- Fine tremor
- Hyper-reflexia
- Goitre
- Palmar erythema
- Onycholysis
- Muscle weakness and wasting
- Oligomenorrhoea/amenorrhoea

Grave's disease

- Exophthalmos/proptosis
- Chemosis
- Diffuse symmetrical goitre
- Pretibial myxoedema (rare)
- Other autoimmune conditions
- Thyroid bruit

Ch. Samuel
Manager Technical

Dr S.V. RAMANA
MD PATHOLOGIST



Name : **MOHD WASIM**
Age/Gender : 38YEARS/MALE
Sample Type : --
Reff By : MEDIWHEEL

Patient Id : 5778
Sample Drawn Date : 31-Aug-2021
Reported Date : 31-Aug-2021

CLINICAL PATHOLOGY

TEST DESCRIPTION	RESULT	UNITS	REFERENCE RANGE
CUE- (OP)			
PHYSICAL EXAMINATION			
Quantity	10 ml		
Colour	PALE YELLOW		
Clarity	CLEAR		
Reaction (pH)*	Acidic		
Specific gravity	1.015		
CHEMICAL EXAMINATION			
Albumin	Nil		
Sugar	Nil		
Bile salts	Absent		
Bile pigments	Absent		
MICROSCOPIC EXAMINATION			
PUS CELLS	2-3	/ HPF	
Epithelial Cells	1-2	/ HPF	
R.B.Cs	Nil		
CASTS	Nil		
CRYSTALS	Nil		
OTHERS	Absent		
Method: Strip/Microscopy			

-----End of the Report-----

DR. S. V. RAMANA MD.
Chief Pathologist



Name : **MOHD WASIM**
 Age/Gender : 38YEARS/MALE
 Sample Type : --
 Ref By : MEDIWHEEL

Patient Id : 5778
 Sample Drawn Date : 31-Aug-2021
 Reported Date : 31-Aug-2021

CLINICAL PATHOLOGY

TEST DESCRIPTION	RESULT	UNITS	REFERENCE RANGE
------------------	--------	-------	-----------------

Stool Examination
PHYSICAL EXAMINATION

COLOR	BROWNISH		
CONSISTENCY	S, SOLID		
REACTION	ALKALINE		
MUCUS	Absent		
FRANK BLOOD	Absent		
ADULT PARASITES	ABSENT		

MICROSCOPIC EXAMINATION

OVA	ABSENT		
CYSY OF PROTOZOA	Absent		
VEGETATIVE FORMS	ABSENT		
PUS CELLS	ABSENT		
RBC	Absent		
MACROPHAGES	ABSENT		
YEAST CELLS	ABSENT		
MUSCLE CELLS	ABSENT		
STARCH	ABSENT		
VEG. CELLS	ABSENT		
BACTERIA	ABSENT		
LEUCOCYTES	1 - 2/HPF		

Method: Microscopy

-----End of the Report-----

DR. S. V. RAMANA MD.
Chief Pathologist

Name : **MOHD WASIM**
Age/Gender : 38YEARS/MALE
Reff By : MEDIWHEEL

Patient Id : 5778
Sample Drawn Date : 31-Aug-2021
Reported Date : 31-Aug-2021

RADIOLOGY

DEPARTMENT OF RADIOLOGY
ULTRASOUND SCAN OF WHOLE ABDOMEN

LIVER : Normal in size 140 mm with increasing echotexture. No focal lesions or dilated biliary radicles. No IHBD / CBD dilatation. Portal vein is normal.

GALL BLADDER : Partially distended.

SPLEEN : Normal in size 101 mm with normal echotexture. No focal lesions.

PANCREAS : Head, body, visualized parts of tail are normal. No focal lesions or peripancreatic collections are seen

RIGHT KIDNEY : Measuring 100 x 47 mm. Normal in size and echotexture. Pelvicalyceal system is normal. No calculi or hydronephrosis.

LEFT KIDNEY : Measuring 117 x 54 mm. Normal in size and echotexture. Pelvicalyceal system is normal. No calculi or hydronephrosis.

URINARY BLADDER : Well distended and normal. No calculi/wall thickening.

PROSTATE : Normal in size (Vol : 12 cc), contour and echotexture.

No ascites or lymphadenopathy is seen.

IMPRESSION :

* **GRADE I FATTY LIVER .**

FOR CLINICAL CORRELATION AND FURTHER EVALUATION IF INDICATED.

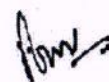

Radiologist

A Unit of Avanthi Health Care PVT. LTD.

266, Main Road, Vivekananda Nagar, Kukatpally, Hyderabad-500 072., P: 040-23 16 11 20, M: +91 8008804014

S.R. Nagar Circle, Near Umesh Chandra Statue, Hyderabad-500 038, P: 040-29 56 56 56, M: +91 8008804014

Assay result should be correlated clinically with other laboratory finding and the total clinical status of the patient.
Note: This Report is subject to the terms and conditions mentioned overleaf.
Note: PARTIAL REPRODUCTION OF THIS REPORT IS NOT PERMITTED
#13-199/1, IDA Bollaram, Rangareddy-502325., P: +916309309111

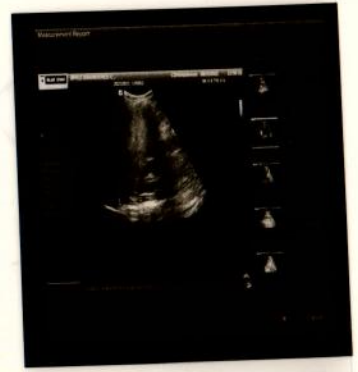



Patient ID: 5778	Patient Name: MOHD WASIM 38YM
Age:	Sex:
Accession Number: ACCNO002708	Modality: CR
Referring Physician: MEDIWHEEL	Study: CHEST
Study Date: 31-Aug-2021	

X - RAY CHEST PA VIEW

Trachea is in midline.
Both hila normal in density.
Cardiac silhouette maintained.
Both CP angles are clear.
Both lung parenchyma are normal.
Internal fixation noted at right clavicle

For clinical correlation.

Dr. Sukumar., MDRD
Consultant Radiologist

Date: 31-Aug-2021 10:51:04



Healthy testing for Wealthy living

12

5778

MOHD WAHIDUDDIN
APPLE TRADE MARK
KUKATPALLY HYD