

PHYSICIAN CONSULTATION

DATE:- 26-03-22
NAME:- Ashok Kumar
DOB: AGE:- 41 SEX:- Male
HEIGHT:- 165
WEIGHT:- 80
BMI:- 29
BP READING:- 128/82
Heart Rate:- 68'
Eye Exam :- - normal
Ear Exam :- - normal

Dr. Himanshu Parmar
M.D. (Medicine)
Reg. No. G-16373



2022-03-26 09:12:59

ID: 20220326091259

Name: ashokkumar

Age: 41yrs

Sex: Male

HR : 83 bpm

PR : 154 ms

QRS : 90 ms

QT/QTc : 348/408 ms

P/QRS/T: 29/-19/47 deg.

RV5/SV1: 0.672/-0.888 mV

RV5+SV1: 1.560 mV

Need to be confirmed by doctor. Doctor Name: _____

0.67Hz 35Hz AC 50Hz 25 mm/s 10 mm/mv

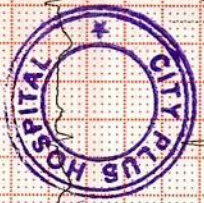
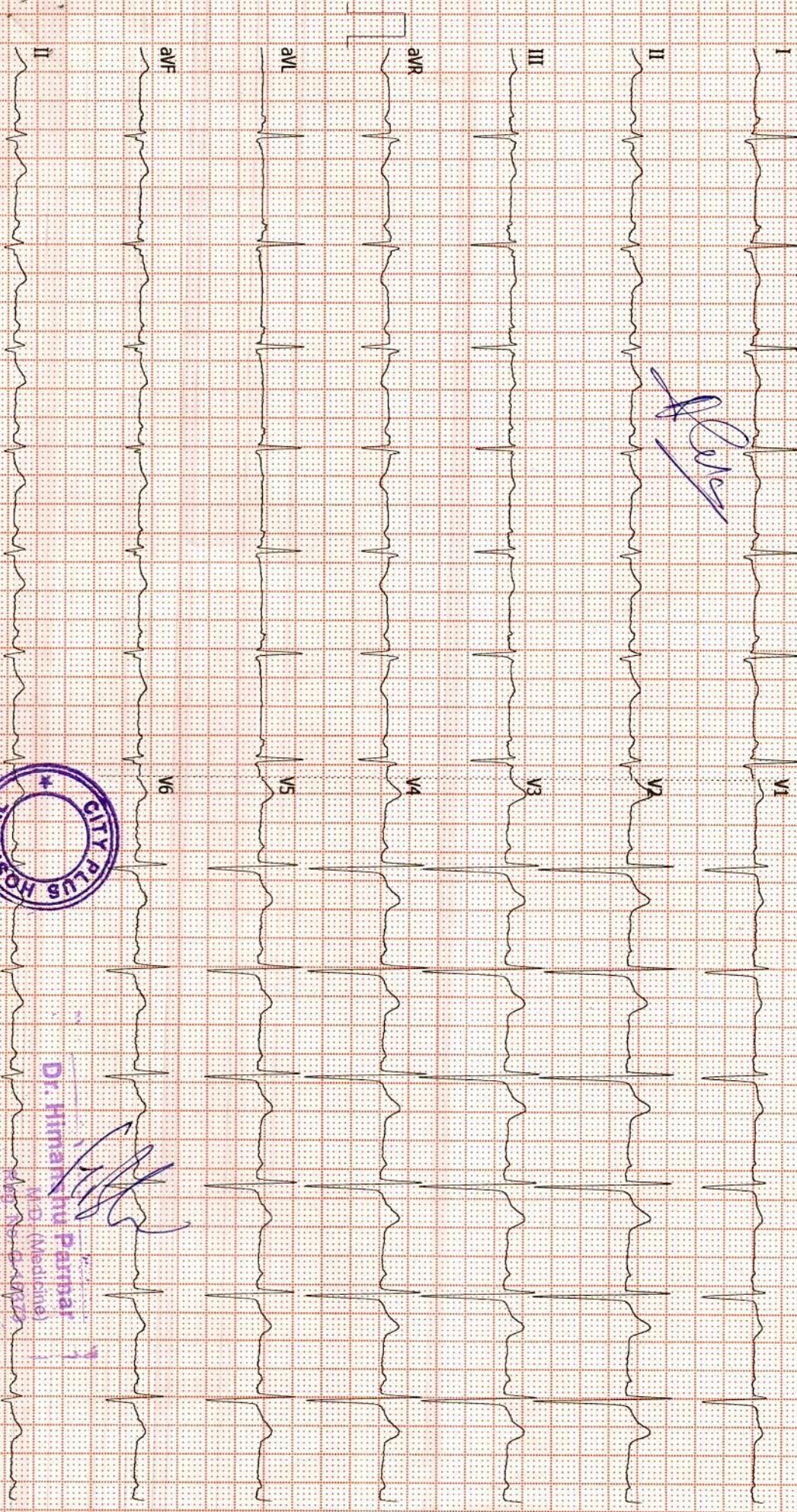

Dr. Himanshu Parthar
 M.D. (Medicine)
 11/11/2022

2D ECHO WITH COLOUR DOPPLER STUDY

PATIENT NAME ASHOK KUMAR

REF DR NAME BOB

DATE 26/03/2022

MEASUREMENTS:

AO/LA	20/26	MITRAL VALVE	0.90	2.21
LVD/LVS	40/32	TRICUSPID VALVE	0.82	1.90
LVEF	60%	PULMONARY VALVE	0.60	1.32
IVS/LVPW	09/11	AORTIC VALVE	1.20	4.11

COMMENTS:

- Normal internal dimensions of all four cardiac chambers.
- Structurally normal all four cardiac valves.
- Normal LV systolic function. LVEF: 60%
- NO RWMA AT REST.
- IVS & IAS are Intact.
- No PAH. RVSP 22. MM HG.
- No clot / vegetation.
- No Pericardial effusion seen.

Conclusion:

NO RWMA AT REST,

NORMAL LV SYSTOLIC FUNCTION, LVEF 60%

DR. SUBHASH CHOUDHRY

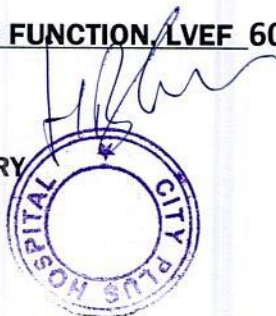

Pts Name	ASHOK KUMAR
Date	26/03/2022
Age	41YR/MALE
Ref By	BOB.

X-Ray Chest

Lungs appear normal.

Heart size and mediastinal shadow appears normal.

Both CP angles appear normal.

Domes of diaphragm and bony thorax appears normal.

A.P. Patel
Dr. A. P. Patel

Radiologist



Dr. Swara A. Patel

MBBS, DCP, DNB (Mumbai)
Consultant Pathologist
(M): 9482136492

CITY 
PATHOLOGY LABORATORY

Nr. Sola Overbridge, Science City Road, Sola, Ahmedabad-380060
Tel: +91 7046 247 247



Laboratory Report

Sample No : 11154

UH ID : 9499
Name : ASHOK KUMAR
Gender/Age : M/41Y
Referred By : BOB

OP/IP : 11776/0
Order Date & Time : 26/03/2022 12:39 PM
Sample Date Time : 26/03/2022 12:39 PM
Approve Date & Time : 26/03/2022 06:04 PM
Print Date & Time : 26/03/2022 06:22 PM

HEMOGRAM REPORT

Method: Electrical Impedance/Optical Analysis by Automated Cell Counter

Test Name	Result	Unit	Normal Range
HEMOGLOBIN	: 17	g/dl	MALE :13.5 - 17.0 FEMALE : 12.0 - 15.0
TOTAL RBC COUNT	: 5.37	mill/cmm	MALE : 4.5 - 5.5 FEMALE : 3.8 - 4.8
TOTAL WBC COUNT	: 8800	/cmm	4,000-10,000
PLATELET COUNT	: 209000	/cmm	1,50,000 - 4,00,000
DIFFERENTIAL COUNT			
POLYMORPHS	: 57	%	40-80
LYMPHOCYTES	: 32	%	20-40
EOSINOPHILS	: 05	%	1 - 6
MONOCYTES	: 06	%	2 - 10
BASOPHILS	: 00	%	0 - 1 %
BAND CELL	: 0.32	%	0 - 1 %
BLOOD INDICES			
HCT	: 41.7	%	40 - 50
M.C.V.	: <u>77.8</u>	femtolitre	83 - 101
M.C.H.	: 31.6	pg/cell	27-32
M.C.H.C.	: <u>40.7</u>	g/dl	31.5 - 34.5
R.D.W.-CV	: <u>14.2</u>		11.6 -14.0
MPV	: 9.6	fl	6.5 - 11.0
PDW	: 16.4	%	12 - 18
BLOOD PARASITES	: Malarial parasite is not detected.		

ESR

Test Name	Result	Unit	Normal Range
ESR After 1 Hour [Modified Westergren]	: 02	mm	M: 1- 10 / F: 3 - 12

DR.SWARA A PATEL
MBBS, DCP, DNB(MUMBAI)
CONSULTANT PATHOLOGIST

----- End Of Report -----

Dr. Swara A. Patel

MBBS, DCP, DNB (Mumbai)
Consultant Pathologist
(M): 9482136492

CITY 
PATHOLOGY LABORATORY

Nr. Sola Overbridge, Science City Road, Sola, Ahmedabad-380060
Tel: +91 7046 247 247



Laboratory Report

Sample No : 11154

UH ID : 9499
Name : ASHOK KUMAR
Gender/Age : M/41Y
Referred By : BOB

OP/IP : 11776/0
Order Date & Time : 26/03/2022 12:39 PM
Sample Date Time : 26/03/2022 12:39 PM
Approve Date & Time : 26/03/2022 06:04 PM
Print Date & Time : 26/03/2022 06:21 PM

FBS

Sample : Flouride

Test Name	Result	Unit	Normal Range
Fasting Blood Glucose	: 259.19	mg/dl	70 - 110
Fasting Urine Glucose	: +++		Absent

PROTIEN WITH A/G RATIO

Test Name	Result	Unit	Normal Range
S.TOTAL PROTEIN	: 7.2	gm/dl	6.4 TO 8.2
S.ALBUMIN	: 3.8	gm/dl	3.4-5.0
S.GLOBULIN	: 3.4	gm/dl	2.3-3.5
Albumin/Globulin Ratio	: 1.12		>1.5

PPBS

Test Name	Result	Unit	Normal Range
PP2BS	: 402.9	mg/dl	70-140
Post Pradial Urine Glucose	: NA		Absent

S. URIC ACID

Test Name	Result	Unit	Normal Range
S. URIC ACID	: 3.6	mg/dl	2.4 -5.7

BUN/ CREATININE RATIO, SERUM

Test Name	Result	Unit	Normal Range
BUN/ CREATININE RATIO, SERUM	: 12.3		10 - 20

BUN

Test Name	Result	Unit	Normal Range
BUN	: 8.6	mg/dl	7.0-17.0

DR.SWARA A PATEL
MBBS, DCP, DNB(MUMBAI)
CONSULTANT PATHOLOGIST

----- End Of Report -----

Dr. Swara A. Patel

MBBS, DCP, DNB (Mumbai)

Consultant Pathologist

(M): 9482136492

CITY 
PATHOLOGY LABORATORY

Nr. Sola Overbridge, Science City Road, Sola, Ahmedabad-380060

Tel: +91 7046 247 247



Laboratory Report

Sample No : 11154

UH ID : 9499	OP/IP : 11776/0
Name : ASHOK KUMAR	Order Date & Time : 26/03/2022 12:39 PM
Gender/Age : M/41Y	Sample Date Time : 26/03/2022 12:39 PM
Referred By : BOB	Approve Date & Time : 26/03/2022 06:04 PM
	Print Date & Time : 26/03/2022 06:24 PM

S. GGT

Test Name	Result	Unit	Normal Range
GGT	: 42.3	U/L	15 - 73

S. ALKALINE PHOSPHATASE

Test Name	Result	Unit	Normal Range
S.ALKALINE PHOSPHATASE (DEA)	: 89.3	u/l	64 TO 306

S.G.O.T.

Test Name	Result	Unit	Normal Range
S.G.O.T(AST)	: 32.2	u/l	17 - 59

S.G.P.T.

Test Name	Result	Unit	Normal Range
S.G.P.T(ALT) IFCC	: 31.2	u/l	16 - 63

S. BILIRUBIN

Test Name	Result	Unit	Normal Range
S.BILIRUBIN TOTAL	: 0.63	mg/dl	0.0 TO 1.2
S.BILIRUBIN DIRECT	: 0.13	mg/dl	0.0 TO 0.2
S.BILIRUBIN INDIRECT	: 0.5	mg/dl	0.0 TO 0.7

DR.SWARA A PATEL
MBBS, DCP, DNB(MUMBAI)
CONSULTANT PATHOLOGIST

----- End Of Report -----

Dr. Swara A. Patel
MBBS, DCP, DNB (Mumbai)
Consultant Pathologist
(M): 9482136492



Laboratory Report

Sample No : 11154

UH ID : 9499
Name : ASHOK KUMAR
Gender/Age : M/41Y
Referred By : BOB

OP/IP : 11776/0
Order Date & Time : 26/03/2022 12:39 PM
Sample Date Time : 26/03/2022 12:39 PM
Approve Date & Time : 26/03/2022 06:04 PM
Print Date & Time : 26/03/2022 06:24 PM

BLOOD GROUP

Test Name	Result	Unit	Normal Range
ABO	: B		
RH(D)	: Positive		

DR.SWARA A PATEL
MBBS, DCP, DNB(MUMBAI)
CONSULTANT PATHOLOGIST

----- End Of Report -----

Dr. Swara A. Patel

MBBS, DCP, DNB (Mumbai)
Consultant Pathologist
(M): 9482136492



PATHOLOGY LABORATORY

Nr. Sola Overbridge, Science City Road, Sola, Ahmedabad-380060
Tel: +91 7046 247 247



Laboratory Report

Sample No : 11154

UH ID : 9499
Name : ASHOK KUMAR
Gender/Age : M/41Y
Referred By : BOB

OP/IP : 11776/0
Order Date & Time : 26/03/2022 12:39 PM
Sample Date Time : 26/03/2022 12:39 PM
Approve Date & Time : 26/03/2022 06:04 PM
Print Date & Time : 26/03/2022 06:23 PM

LIPID PROFILE

Test Name	Result	Unit	Normal Range
Serum Cholesterol	: 184.2	mg/dl	Desirable level / low risk : <200 Borderline level / moderate risk : 200 -239 Elevated level / high risk : >240
Serum Triglyceride	: 174.2	mg/dl	Normal : <200 Borderline high : 200 - 400
S.HDL Cholesterol	: 68.3	mg/dl	high : 400 - 1000 Desirable level / low risk : >60 Borderline level / moderate risk : 40 -60 Elevated level / high risk : <40
S.LDL Cholesterol	: 81.06	mg/dl	Desirable level / low risk : <130 Borderline level / moderate risk : 130 -159 Elevated level / high risk : >160
S.VLDL Cholesterol	: 34.84	mg/dl	upto 34
LDL/HDL Ratio	: 1.19		Desirable level / low risk : 0.5-3.0 Borderline level / moderate risk : 3.0 -5.0 Elevated level / high risk : >5.0
Total CHOL /HDL Ratio	: 2.7		Low Risk : 3.3 - 4.4 Average risk: 4.4 - 7.1 Moderate risk : 7.1 - 10.0 High risk: >10.0

DR.SWARA A PATEL
MBBS, DCP, DNB(MUMBAI)
CONSULTANT PATHOLOGIST

----- End Of Report -----

Dr. Swara A. Patel

MBBS, DCP, DNB (Mumbai)
Consultant Pathologist
(M): 9482136492



PATHOLOGY LABORATORY

Nr. Sola Overbridge, Science City Road, Sola, Ahmedabad-380060
Tel: +91 7046 247 247



Laboratory Report

Sample No : 11154

UH ID : 9499
Name : ASHOK KUMAR
Gender/Age : M/41Y
Referred By : BOB

OP/IP : 11776/0
Order Date & Time : 26/03/2022 12:39 PM
Sample Date Time : 26/03/2022 12:39 PM
Approve Date & Time : 26/03/2022 06:04 PM
Print Date & Time : 26/03/2022 06:23 PM

GLYCOSYLATED HEMOGLOBIN ESTIMATION

Test Name	Result	Unit	Normal Range
HbA1C	: 7.8	%	> 10.3 - Poor 7.8 - 10.2 - Fair 7.0 - 7.7 - Good 6.3 - 6.9 - Near normal Glycemia <6.2 - Non Diabetic Level
MEAN BLOOD GLUCOSE	: 201.6	mg/dl	

Reference Values :

≥18 years: 4.0-6.0%

Reference values have not been established for patients who are <18 years of age.

Interpretation :

- Diagnosing diabetes (ADA) - Hemoglobin A1c (HbA1c) >6.5%
- Therapeutic goals for glycemic control (ADA)

-Adults:

- Goal of therapy: <7.0% HbA1c
- Action suggested: >8.0% HbA1c

-Pediatric patients:

- Toddlers and preschoolers: <8.5 % (but >7.5%)
- School age (6-12 years): <8%
- Adolescents and young adults (13-19 years): <7.5%

ADA-American Diabetes Association

Note : Value of HbA1C may be affected in-case of Hemoglobinopathy. Reference: Mayo Clinic

DR.SWARA A PATEL
MBBS, DCP, DNB(MUMBAI)
CONSULTANT PATHOLOGIST

----- End Of Report -----

Dr. Swara A. Patel

MBBS, DCP, DNB (Mumbai)
Consultant Pathologist
(M): 9482136492

CITY 
PATHOLOGY LABORATORY

Nr. Sola Overbridge, Science City Road, Sola, Ahmedabad-380060
Tel: +91 7046 247 247



Laboratory Report

Sample No : 11154

UH ID : 9499
Name : ASHOK KUMAR
Gender/Age : M/41Y
Referred By : BOB

OP/IP : 11776/0
Order Date & Time : 26/03/2022 12:39 PM
Sample Date Time : 26/03/2022 12:39 PM
Approve Date & Time : 26/03/2022 06:04 PM
Print Date & Time : 26/03/2022 06:22 PM

URINE EXAMINATION

Reflectance photometry & Microscopy Method

Test Name	Result	Unit	Normal Range
PHYSICAL			
Quantity	: 10 c.c.		
Colour	: Pale Yellow		
Odour	: Aromatic		
Clarity	: Clear		
Specific Gravity	: 1.023		1.005-1.035
CHEMICAL			
Ph	: 5.6		4.6 - 8.0
Albumin	: Absent	gm/dl	3.4 - 5.0
Sugar	: Absent		Absent
Ketone	: Absent		Absent
Bile Salts	: Absent		Absent
Bile Pigments	: Absent		Absent
Nitrites	: Negative		Negative
Urobilinogen	: Negative		Negative
MICROSCOPIC			
W.B.C. (Pus Cells)	: 3-4	/hpf	0-5
Red Blood Cells	: Nil	/hpf	0-2
Casts	: Absent		Absent
Crystals	: Absent		Absent
Amorphous	: --		Absent
Epithelial Cells	: Absent	/hpf	Absent
Bacteria	: --		
T. Vaginalis	: --		
Others	:		

Note : Microscopic examination of urine is carried out on centrifuged urinary sediment.

DR. SWARA A PATEL
MBBS, DCP, DNB(MUMBAI)
CONSULTANT PATHOLOGIST

----- End Of Report -----

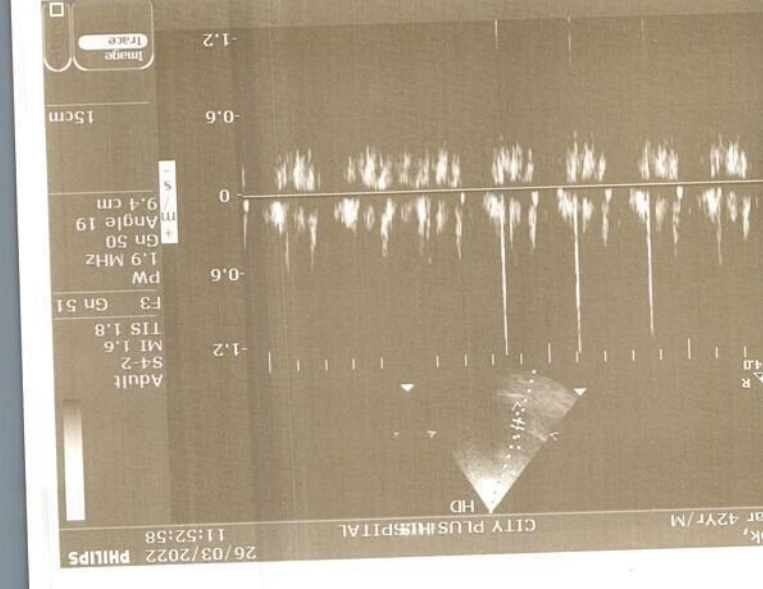
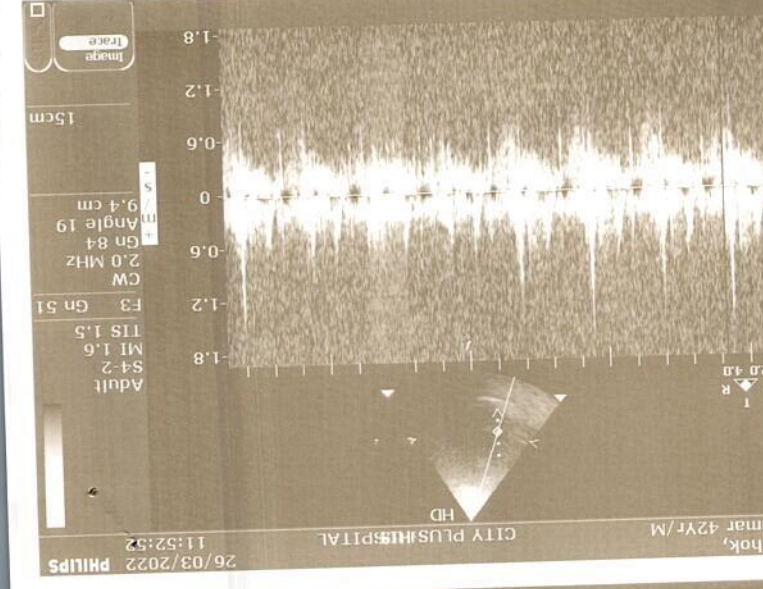
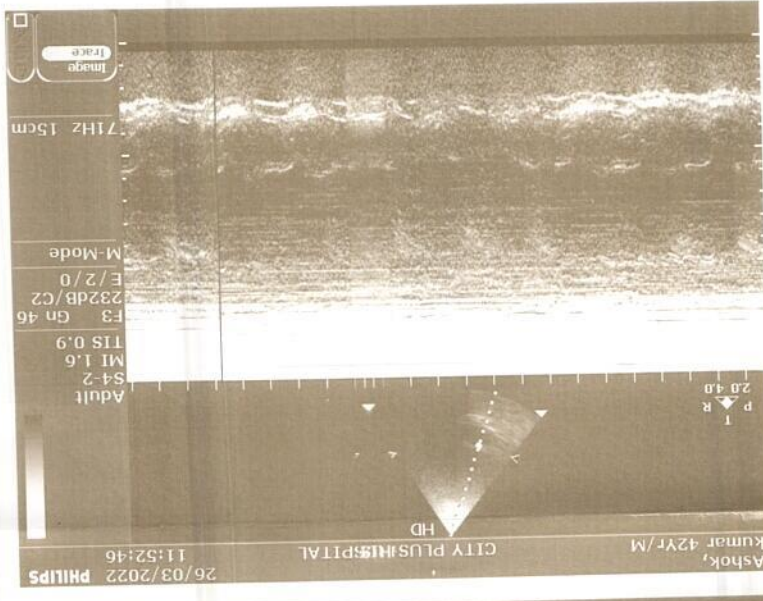
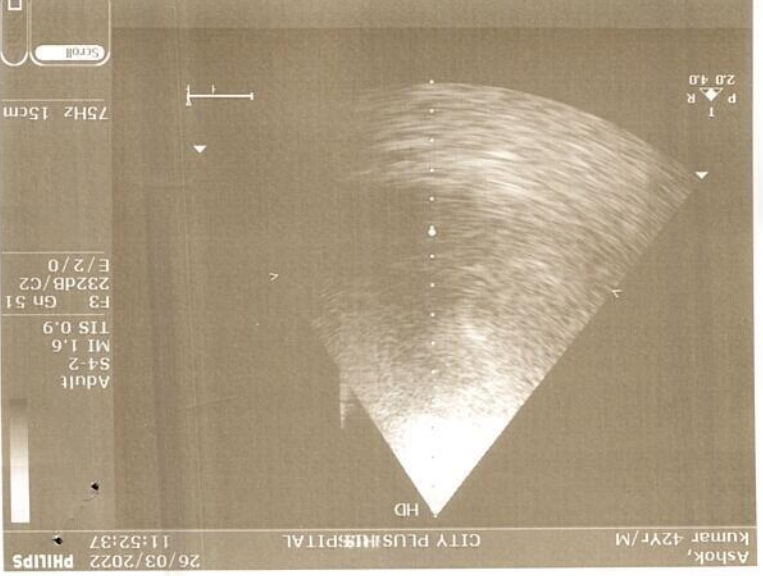

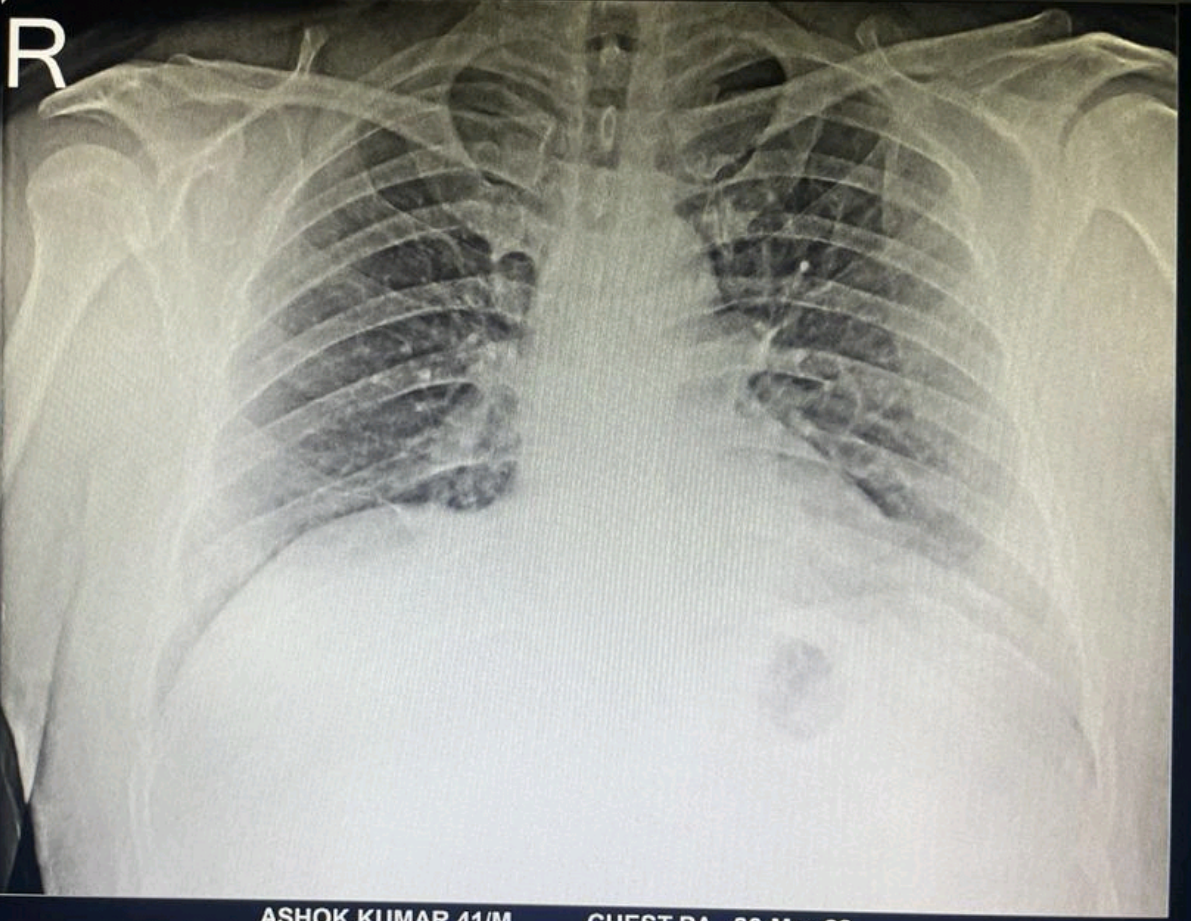

Save DICOM

Save

Print

Close

ASHOK KUMAR 41/M CHEST PA 26-Mar-22
CITY PLUS HOSPITAL, AHMEDABAD.

Issue Date: 02/07/2016



भारत सरकार

Government of India



Ashok Kumar

DOB : 01/10/1980

Male



8945 6065 2004

8945 6065 2004

शेरा आधार, शेरी पहचान



 GPS Map Camera

Ahmedabad, Gujarat, India
Parishram Elegend, Science City Rd, Near HCG Cancer
Hospital, Sola, Ahmedabad, Gujarat 380060, India
Lat N 23° 4' 14.3472" Long E 72° 31' 17.004"
26/03/22 09:06 AM



Endocrine and Allergy
Laboratory Pvt. Ltd.

108, Westface, Hebatpur Rd, near Baghban Party Plot,
Thaltej, Ahmedabad, Gujarat 380059
Ph:9099045241-45247,07043064003-4,84889971165-186



TEST REPORT

Reg. No	: 2101184346	Reg. Date	: 26/03/2022	Ref. Colle. Time	: 26/03/2022 4:29PM
Name	: ASHOK KUMAR	Collected On	: 26/03/2022 04:29 PM	Reported Date	: 26/03/2022 5:02PM
Age	: 41Y	Gender	: Male	Ref. ID	: 296/
Ref. By	:	Sample Type	: SERUM		
Location					

THYROID FUNCTION TEST

TEST	RESULT	UNITS	BIOLOGICAL REF. INTERVAL
T3-Triiodothyronine <i>CHEMILUMINESCENCE</i>	1.14	ng/mL	0.6 to 1.80
T4-Thyroxine <i>CHEMILUMINESCENCE</i>	7.4	mcg/dL	4.5 to 10.9
TSH-ULTRA SENSITIVE <i>CHEMILUMINESCENCE</i>	2.980	microIU/mL	0.35 to 5.55

Interpretation :

TSH levels may be affected by acute illness and drugs like doapamine and gluco corticoids.
 Low or undetectable TSH is suggestive of Grave~s disease
 TSH between 5.5 to 15.0 with normal T3 T4 indicates impaired thyroid hormone or subclinical hypothyroidism or normal T3 T4 with slightly low TSH suggests subclinical Hyperthyroidism.
 TSH suppression does not reflect severity of hyperthyroidism therefore , measurement of FT3 & FT4 is important.
 FreeT3 is first hormone to increase in early Hyperthyroidism.
 Only TSH level can prove to be misleading in patients on treatment. Therefore FreeT3 , FreeT4 along with TSH should be checked.
 During pregnancy, T3 T4 can be high and TSH can be slightly low

Report No : 1
RB

Page 1 of 1

This is an email generated report. If any discrepancy found should be confirmed by the user

*Test are not included in NABL Scope.

Mr. Ashwin Patel
M.S.C Biochemistry

Dr. Kaushal Patel
M.D.PATH