

scanner_20220217_084101.jpg

Download Full screen Print Save to OneDrive



(No s

2

OC



भारत सरकार

Government of India



बिमला चोयल

Bimala Choyal

पति : अंकर राम चोयल

Husband : Onkar Ram Choyal

जन्म तिथि / DOB : 20/06/1991

महिला / Female

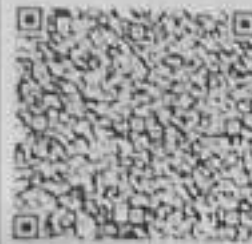

7036 8755 0590

मेरा आधार, मेरी पहचान

Bimala





Aravali Hospital

332, Ambamata Scheme, Udaipur - 313 004
T: 91 294 2430222, 2431222

email : aravalihospital@aravalihospital.com



गुणवत्ता पूर्ण चिकित्सा सेवाओं के लिये

भारत सरकार की

स्वास्थ्य विभाग द्वारा प्रमाणित (OCI-NABH)

द्वारा प्रमाणित

LABORATORY REPORT

Name : Mrs. BIMALA BOYAL	Sex/Age : Female/	H.ID :	Case ID : 31101500391
Ref By :	Dis.Loc. :		Pt ID :
Bill. Loc. : Aravali pathlabs Udaipur			Pt. Loc. :
Registration Date & Time : 02-Nov-2023 16:45	Sample Type : Slide		Ph # :
Sample Date & Time : 02-Nov-2023 16:45	Sample Coll. By :		Ref Id : 112312583
Report Date & Time : 02-Nov-2023 17:26	Acc. Remarks :		Ref Id2 :

Cytopathology Report

Specimen :

Pap smear for cytology (conventional)

Clinical Data :

NA

Macroscopic Examination :

Received 1 unstained smears.

Microscopic Examination :

See below in diagnosis

Impression :

The Bethesda System (TBS 2014) (Conventional Pap)

Specimen type: Conventional Pap smear.

Specimen adequacy: Satisfactory for evaluation with partially obscuring inflammation

Transformation zone elements: Not present

Infection associated changes: Trichomonas or Monilia are not seen.



Reactive cellular changes: Present, mild inflammation related.

Epithelial cell abnormality: Nil

Other cells: Nil

Grossing By :

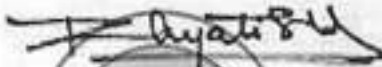
For test performed on specimens received or collected from non-NSRL locations, it is presumed that the specimen belongs to the patient named or identified as labeled on the container/test request and such verification has been carried out at the point generation of the said specimen by the sender. NSRL will be responsible Only for the analytical part of test carried out. All other responsibility will be of referring Laboratory.

 Dr Khyati Shah
 MD Pathology

Helpline : 9352 11111 Printed On : 02-Nov-2023 19:56

www.aravalihospital.in



Aravali Hospital

332, Ambamata Scheme, Udaipur - 313 004
T: 91 294 2430222, 2431222

email : aravalihospital@yahoo.com



गुणवत्ता पूर्ण चिकित्सा सेवाओं के लिये
भारत सरकार की
अवधिबद्धी कार्बोसिल ऑफ इण्डिया (CCI-NABH)
द्वारा प्रमाणित

LABORATORY REPORT



Name : Mrs. BIMALA GOYAL	Sex/Age : Female/	H.ID :	Case ID : 31101500391
Ref By :	Dis.Loc. :		Pt ID :
Bill. Loc. : Aravali pathlabs Udaipur			Pt. Loc. :
Registration Date & Time : 02-Nov-2023 16:45	Sample Type : Slide		Ph # :
Sample Date & Time : 02-Nov-2023 16:45	Sample Coll. By :		Ref id : 112312583
Report Date & Time : 02-Nov-2023 17:26	Acc. Remarks :		Ref id2 :

Interpretation/result: Negative for intraepithelial lesion or malignancy.
Pap test is a screening test for cervical cancer with inherent false negative results.

----- End Of Report -----

Grossing By :

For test performed on specimens received or collected from non-NSRL locations, it is presumed that the specimen belongs to the patient named or identified as labeled on the container/test request and such verification has been carried out at the point generation of the said specimen by the sender. NSRL will be responsible Only for the analytical part of test carried out. All other responsibility will be of referring Laboratory.

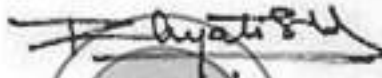
 Dr Khyati Shah
 MD Pathology 2

Helpline : 9352 186188 Printed On : 02-Nov-2023 19:56

www.aravalihospital.in



Aravali Hospital

332, Ambamata Scheme, Udaipur - 313 004
T: 91 294 2430222, 2431222
email : aravalihospital@yahoo.com



गुणवत्ता पूर्ण विक्रमा सेवाओं के लिये
भारत सरकार की
क्वालिटी काउन्सिल ऑफ इन्डिया (QCI-NABH)
द्वारा प्रमाणित

Name Ms. BIMALA CHOYAL	Visit Date & Time 02/11/2023 12:09:26	PATIENT ID 112312583
Age 32 Yrs Sex Female	Sample Accepted : 02/11/2023 17:27:51	
	Test Authenticated at : 02/11/2023 15:34:07	Ref. By



Test Name	Value	Status	Unit	Biological Ref Interval
HAEMOGLOBIN (HB)	9.2	L	gm %	11.0 - 16.0
RBC Count	3.97		X10 ⁶ /UL	3.50 - 5.50
PCV	27.8	L	%	36.0 - 48.0
MEAN CORP. VOLUME (MCV)	70.0	L	fL	80.0 - 99.0
MEAN CORP. HB (MCH)	23.3	L	pg	27.0 - 32.0
MEAN CORP. HB CON. (MCHC)	33.2		g/dL	32.0 - 36.0
RDW-CV	16.2	H	%	11.0 - 16.0
RDW-SD	43.3		fL	35.0 - 56.0
TLC Count	5.37		/cmm	4.00 - 11.00
Differential Leucocyte Count (DLC)				
POLYMORPH	64		%	45 - 75
LYMPHOCYTE	27		%	20 - 45
EOSINOPHIL	04		%	01 - 06
MONOCYTE	05		%	01 - 10
BASOPHIL	00		%	00 - 01
TOTAL PLATELET COUNT	300		x10 ³ /uL	150 - 450
MPV	9.6			7.4 - 10.4
PDW	13.8		%	10.0 - 17.0
PCT	0.3		%	0.1 - 0.3
P-LCR	28.1		%	11.0 - 45.0
P-LCC	84.0			30.0 - 90.0
ESR	58	H	mm/1st hr.	0 - 20
Blood Group (ABORH)	'B' POSITIVE			



DR. NARENDRA MOGRA
RMC NO5394

Helpline : 9352 108 108

www.aravalihospital.in





Aravali Hospital

332, Ambamata Scheme, Udaipur - 313 004

T: 91 294 2430222, 2431222

email : aravalihospital@yahoo.com



सुगवता पुर्ण चिकित्सा सेवाओं के लिये
भारत सरकार की
क्वालिटी कर्पोरेट ऑफ इण्डिया (QCI-NABH)
द्वारा प्रमाणित

Name Ms. BIMALA CHOYAL	Visit Date & Time 02/11/2023 12:09:26	PATIENT ID 112312583
Age 32 Yrs Sex Female	Sample Accepted : 02/11/2023 17:27:51	
	Test Authenticated at : 02/11/2023 15:34:07	Ref. By



Test Name	Value	Status	Unit	Biological Ref Interval
-----------	-------	--------	------	-------------------------

LIPID PROFILE

CHOLESTEROL TOTAL	128.00		mg/dl	<200.00
TRIGLYCERIDES	54.90		mg/dl	0.00 - 200.00
HDL CHOLESTEROL	48.84		mg/dl	30.00 - 65.00
LDL CHOLESTROL	68.00		mg/dl	35.00 - 100.00
VLDL CHOLESTEROL	11.00	L	mg/dl	12.00 - 35.00
CHOLESTEROL TOTAL / HDL RATIO	2.62			0.00 - 4.90
CHOLESTEROL LDL / HDL RATIO	1.47			0.00 - 5.00



DR. NARENDRA MOGRA
RMC NO5394

Helpline : 9352 108 108

www.aravalihospital.in





Aravali Hospital

332, Ambamata Scheme, Udaipur - 313 004

T: 91 294 2430222, 2431222

email : aravalihospital@yahoo.com



गुणवत्ता पूर्ण चिकित्सा सेवाओं के लिये
भारत सरकार की
नॅशनल क्वालिटी क्वाड्रिसिल ऑफ इण्डिया (NQH-NABH)
द्वारा प्रमाणित

Name Ms. BIMALA CHOYAL	Visit Date & Time 02/11/2023 12:09:26	PATIENT ID 112312583
Age 32 Yrs Sex Female	Sample Accepted : 02/11/2023 17:27:51	Ref. By
	Test Authenticated at : 02/11/2023 15:34:07	



Test Name	Value	Status	Unit	Biological Ref Interval
-----------	-------	--------	------	-------------------------

LIVER FUNCTION TEST (LFT)

BILIRUBIN-TOTAL	0.35		mg/dl	0.20 - 1.20
BILIRUBIN-DIRECT	0.10		mg/dl	0.00 - 0.25
BILIRUBIN-INDIRECT	0.25		mg/dl	0.10 - 0.40
SGOT-AST	16.84		U/L	0.00 - 35.00
SGPT-ALT	18.20		U/L	0.00 - 45.00
ALKALINE PHOSPHATASE	62.00		IU/L	35.00 - 129.00
PROTIEN-TOTAL	7.94		gm/dl	6.00 - 8.50
ALBUMIN	4.47		gm/dl	3.50 - 5.20
GLOBULIN	3.47		gm/dl	2.50 - 4.00
A:G RATIO	1.29			1.10 - 2.20



DR. NARENDRA MOGRA
RMC NO5394

Helpline : 9352 108 108

www.aravalihospital.in





Aravali Hospital

332, Ambamata Scheme, Udaipur - 313 004
T: 91 294 2430222, 2431222
email : aravalihospital@yahoo.com



गुणवत्ता पूर्ण चिकित्सा सेवाओं के लिये
भारत सरकार की
क्वालिटी काउन्सिल ऑफ इण्डिया (QCI-NABH)
द्वारा प्रमाणित

Name Ms. BIMALA CHOYAL

Visit Date & Time 02/11/2023 12:09:26

PATIENT ID 112312583

Sample Accepted : 02/11/2023 17:27:51

Age 32 Yrs Sex Female

Test Authenticated at : 02/11/2023 15:34:07

Ref. By



BIOCHEMISTRY

Test Name	Value	Status	Unit	Biological Ref Interval
BLOOD SUGAR (FASTING)	75.7		mg/dl	60.0 - 110.0
BLOOD SUGAR (PP)	120.4		mg/dl	110.0 - 140.0
CREATININE	0.56		mg/dl	0.50 - 1.30
URIC ACID	2.71		mg/dl	2.60 - 7.20
BUN	10.70		mg/dl	7.00 - 22.00
GAMMA GT	24.0		U/L	10.0 - 47.0



DR. NARENDRA MOGRA
RMC NO5394

Helpline : 9352 108 108

www.aravalihospital.in





Aravali Hospital

332, Ambamata Scheme, Udaipur - 313 004
T: 91 294 2430222, 2431222
email : aravalihospital@yahoo.com



सुगवता पूर्ण चिकित्सा सेवाओं के लिये
भारत सरकार की
कवालिटी कान्ट्रोल ऑफ हॉस्पिटल (QCI-NABH)
द्वारा प्रमाणित

Name Ms. BIMALA CHOYAL	Visit Date & Time 02/11/2023 12:09:26	PATIENT ID 112312583
Age 32 Yrs Sex Female	Sample Accepted : 02/11/2023 17:27:51	Ref. By
	Test Authenticated at : 02/11/2023 15:34:07	



BIOCHEMISTRY

Test Name	Value	Status	Unit	Biological Ref Interval
HBA1C	5.50		%	Non Diabetic <6.0 % Excellent control 6 -7 % Good Control 7 -8 % Fair Control 8 -9 % Poor Control >9 %

Average Blood Glucose (mg/dl)	Glycosalated Hemoglobin (% A1 C)
360	14
330	13
300	12
240	11
240	10
210	9
180	8
150	7
120	6
90	5



DR. NARENDRA MOGRA
RMC NO5394

Helpline : 9352 108 108

www.aravalihospital.in





Aravali Hospital

332, Ambamata Scheme, Udaipur - 313 004

T: 91 294 2430222, 2431222

email : aravalihospital@yahoo.com



सुखवता पूर्ण चिकित्सा सेवाओं के लिये
भारत सरकार की
अवधिति काउंसिल ऑफ इण्डिया (QCI-NABH)

द्वारा प्रमाणित

Name Ms. BIMALA CHOYAL

Visit Date & Time 02/11/2023 12:09:26

PATIENT ID 112312583

Sample Accepted : 02/11/2023 17:27:51

Age 32 Yrs Sex Female

Test Authenticated at : 02/11/2023 15:34:07

Ref. By



IMMUNOLOGY

Test Name	Value	Status	Unit	Biological Ref Interval
T3	0.89		ng/ml	0.87 - 1.78
T4	10.23		ug/dl	4.82 - 15.65
TSH	2.867		micro U/ml	0.340 - 5.600

TSH levels may be affected by acute illness and drugs like dopamine and gluco corticoids.

Low or undetectable TSH is suggestive of Grave's disease

TSH between 5.5 to 15.0 with normal T3,T4 indicates impaired thyroid hormone or subclinical hypothyroidism or normal T3,T4 with slightly low TSH suggests subclinical hyperthyroidism

TSH suppression does not reflect severity of hyperthyroidism therefore, measurement of FT3,FT4 is important.

Free T3 is first hormone to increase in early hyperthyroidism.

Only TSH level can prove to be misleading in patients on treatment.

Therefore Free T3, Free T4 along with TSH should be checked.

During pregnancy clinically T3T4 can be high and TSH can be slightly low.



DR. NARENDRA MOGRA
RMC NO5394

Helpline : 9352 108 108

www.aravalihospital.in





Aravali Hospital

332, Ambamata Scheme, Udaipur - 313 004

T: 91 294 2430222, 2431222

email : aravalihospital@yahoo.com



गुणवत्ता पूर्ण चिकित्सा सेवाओं के लिये
भारत सरकार की
कवालिटी कान्ट्रोल ऑफ इण्डिया (QCI-NABH)
द्वारा प्रमाणित

Name Ms. BIMALA CHOYAL	Visit Date & Time 02/11/2023 12:09:26	PATIENT ID 112312583
Age 32 Yrs Sex Female	Sample Accepted : 02/11/2023 17:27:51	Ref. By
	Test Authenticated at : 02/11/2023 15:34:07	



CLINICAL PATHOLOGY

Test Name	Value	Status	Unit	Biological Ref Interval
URINE EXAMINATION				
<u>PHYSICAL EXAMINATION</u>				
QUANTITY	20			
COLOUR	PALE YELLOW			
SPECIFIC GRAVITY	QNS			
APPEARANCE	CLEAR			
DEPOSITS	NIL			
PH	ACIDIC			
<u>CHEMICAL EXAMINATION</u>				
ALBUMIN	NIL			
SUGAR	NIL			
<u>MICROSCOPY EXAMINATION</u>				
EPITHELIAL CELLS	4-5		/HPF	
PUS CELLS	OCCASIONAL		/HPF	
RBC'S	NIL		/HPF	
CASTS	ABSENT			
CRYSTALS	ABSENT			
BACTERIA	NIL			
YEAST CELLS	NIL			
TRICHOMONAS VAGINALIS	NIL			
SPERMATOZOA	NIL			
OTHERS	NIL			



DR. NARENDRA MOGRA

RMC NO5394

DR. HUSSAIN ALI RANGWALA

Helpline : 9352 108 108

www.aravalihospital.in





Aravali Hospital

332, Ambamata Scheme, Udaipur - 313 004

T: 91 294 2430222, 2431222

email : aravalihospital@yahoo.com



गुणवत्ता पूर्ण चिकित्सा सेवाओं के लिये
भारत सरकार की
एवमालिटी काउंसिल ऑफ इण्डिया (OCI-NABH)
द्वारा प्रमाणित

Name Ms. BIMALA CHOYAL Age 32 Yrs Sex Female	Visit Date & Time 02/11/2023 12:09:26	PATIENT ID 112312583
	Sample Accepted : 02/11/2023 17:27:51	
	Test Authenticated at : 02/11/2023 15:34:07	Ref. By



CLINICAL PATHOLOGY

Test Name	Value	Status	Unit	Biological Ref Interval
URINE SUGAR FASTING SampleType URINE	NIL			
URINE SUGAR PP SampleType URINE	NIL			

*** End of Report ***



DR. NARENDRA MOGRA

RMC NO5394

DR. HUSSAIN ALI RANGWALA

Helpline : 9352 108 108

www.aravalihospital.in



Rate 64 . Age not entered, assumed to be 50 years old for purpose of ECG Interpretation
 PR 192 . Sinus rhythm.....Normal P axis, V-rate 50-99
 QRSD 79
 QT 395
 QTc 409

--AXIS--
 P 75
 QRS 65
 T 28
 12 Lead: Standard Placement

- NORMAL ECG -

TWNL B

Unconfirmed Diagnosis

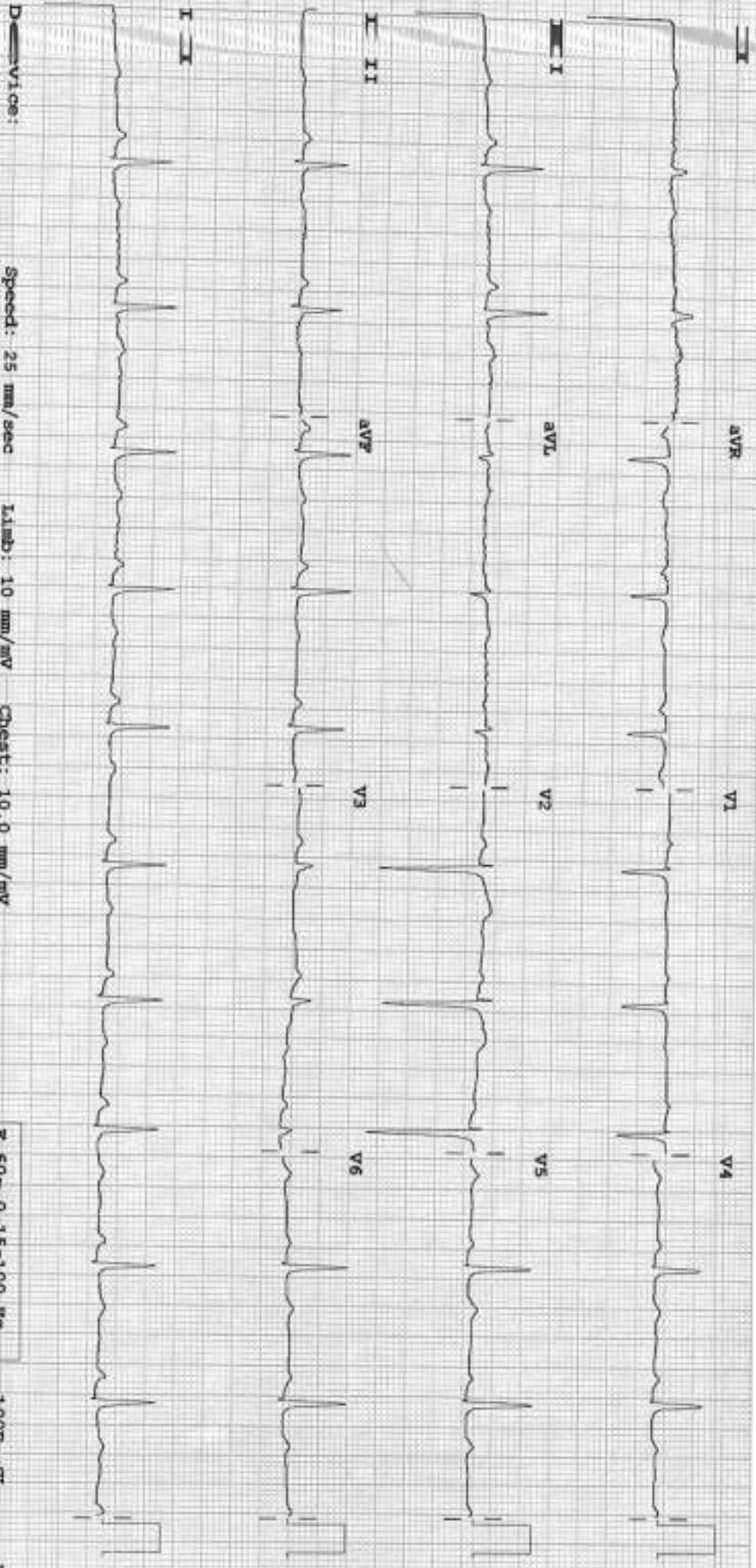

468 / BIMALA CHOYAL / 32 Yrs / F / 0 Cms / 0 Kg Date: 02-Nov-2023

Non-Cardiac/Pain Angina / Non-Hypercholesterolemia/Non-Diabetic/Negative Estrogen/Non-Athlete

Stage	Time	Duration	Speed(mph)	Elevation	METs	Rate	%THR	BP	RPP	PVC	Comments
Supine	01:55	1:55	00.0	00.0	01.0	099	53%	120/80	118	00	
Standing	03:35	1:40	00.0	00.0	01.0	108	57%	120/80	129	00	
HV	04:07	0:32	00.0	00.0	01.0	115	61%	120/80	138	00	
ExStart	04:18	0:11	00.0	00.0	01.0	118	63%	120/80	141	00	
BRUCE Stage 1	07:18	3:00	01.7	10.0	04.7	129	69%	125/80	161	00	
BRUCE Stage 2	10:18	3:00	02.5	12.0	07.1	160	85%	130/85	208	00	
PeakEx	12:16	1:58	03.4	14.0	09.1	174	93%	140/90	243	00	
Recovery	13:16	1:00	00.0	00.0	01.2	139	74%	140/90	194	00	
Recovery	14:16	2:00	00.0	00.0	01.0	109	58%	140/90	152	00	
Recovery	15:16	3:00	00.0	00.0	01.0	109	58%	130/80	141	00	
Recovery	16:16	4:00	00.0	00.0	01.0	109	58%	125/80	136	00	
Recovery	17:16	5:00	00.0	00.0	01.0	106	56%	125/80	132	00	
Recovery	17:43	5:27	00.0	00.0	01.0	100	53%	125/80	125	00	

FINDINGS :

Exercise Time : 07:58
 Max HR Attained : 174 bpm 93% of Target 188
 Max BP Attained : 140/90
 Max Workload Attained : 9.1 Good response to induced stress
 Test Objective : RULED OUT IHD
 History : None
 Test End Reasons : Test Complete

REPORT :

Imp: Stress test is negative for exercise induced ischemia

B



468 / BIMA LA CHOYAL / 32 Yrs / F / 0 Cms / 0 Kg / HR : 99

Date: 02-Nov-2023 02:32:56 PM METS: 1.0/ 99 bpm 53% of THR BP: 120/80 mmHg Combined Medians/ BLC On/ Notch On/ HF 0.05 Hz/L F 35 Hz

4X SID ms Post J

ExTime: 00:00 0.0 mph, 0.0%
25 mm/Sec, 1.0 Cm/IV

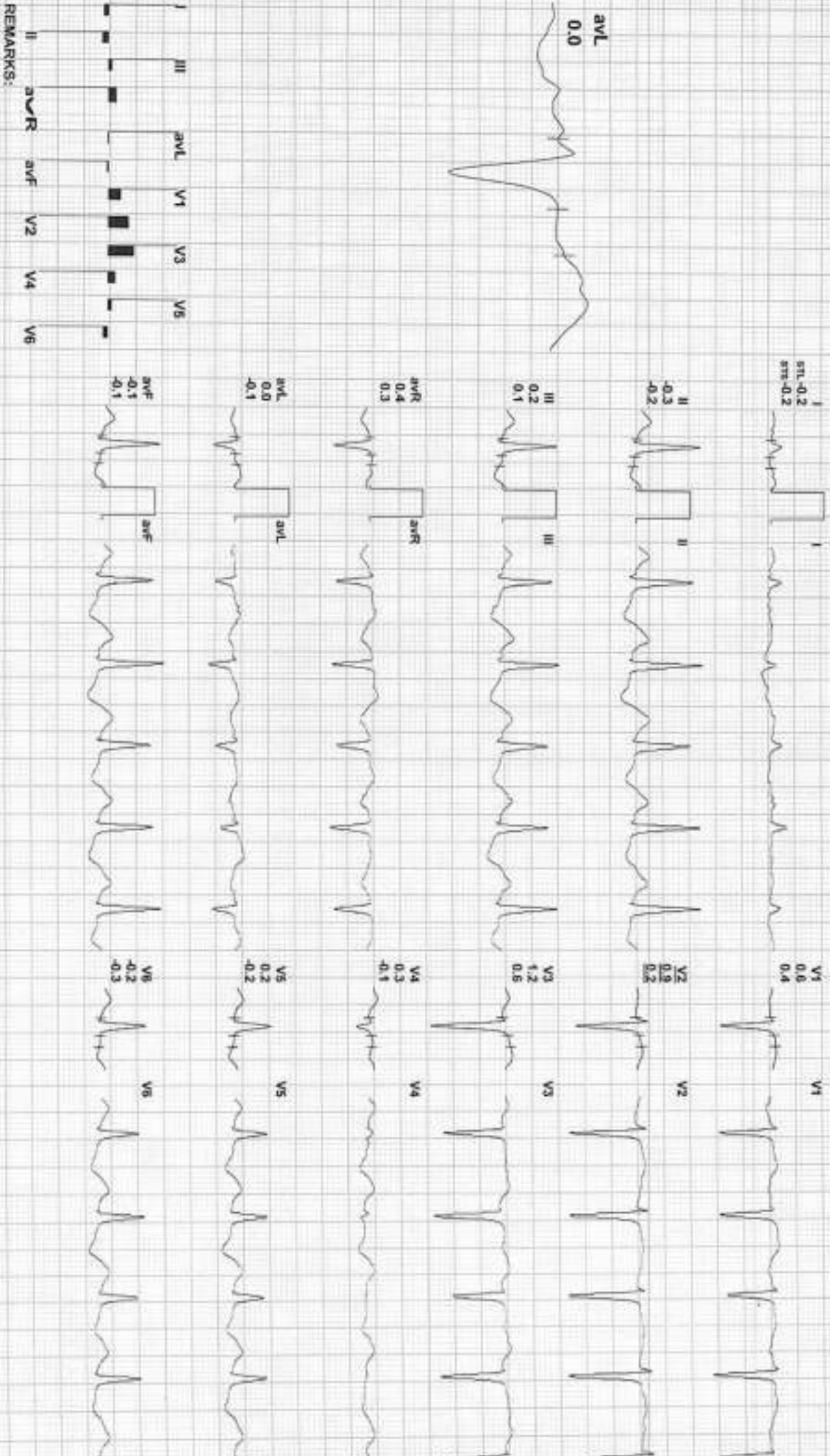

REMARKS:



468 / BIMALA CHOYAL / 32 Yrs / F / 10 Cms / 0 Kg / HR : 108

Date: 02-Nov-2023 02:32:55 PM METS: 1.0/ 108 bpm 57% of THR BP: 120/80 mmHg Combined Medians/ BLC On/ Notch On/ HF 0.05 Hz/ LF 35 Hz

4X 80 ms Post J

ExTime: 00:00 0.0 mph, 0.0% 2s min/Sec, 1.0 Cal/Min

avL 0.4



I
STI 0.0
STI -0.3

II
-0.6
-0.5

III
-0.7
-0.4

avR
0.2
0.3

avL
0.4
0.2

avF
-0.6
-0.5

V1
0.6
0.6

V2
0.9
1.0

V3
1.4
1.1

V4
0.1
0.2

V5
-0.4
-0.5

V6
-0.5
-0.4

III
avL
V1
V3
V5

avR
avF
V2
V4
V6

REMARKS:



468 / BIMALA CHOYAL / 32 Yrs / F / 0 Cms / 0 Kg / HR : 115

Date: 02-Nov-2023 02:32:56 PM METS: 1.0/115 bpm 61% of THR BP: 120/80 mmHg Combined Medications/ BLC On/ Notch On/ HF 0.05 Hz/LF 35 Hz

AX 50 ms Post J EXTime: 00:00 0.0 mpm 0.0% 25 mm/Sec 1.0 Cm/mV

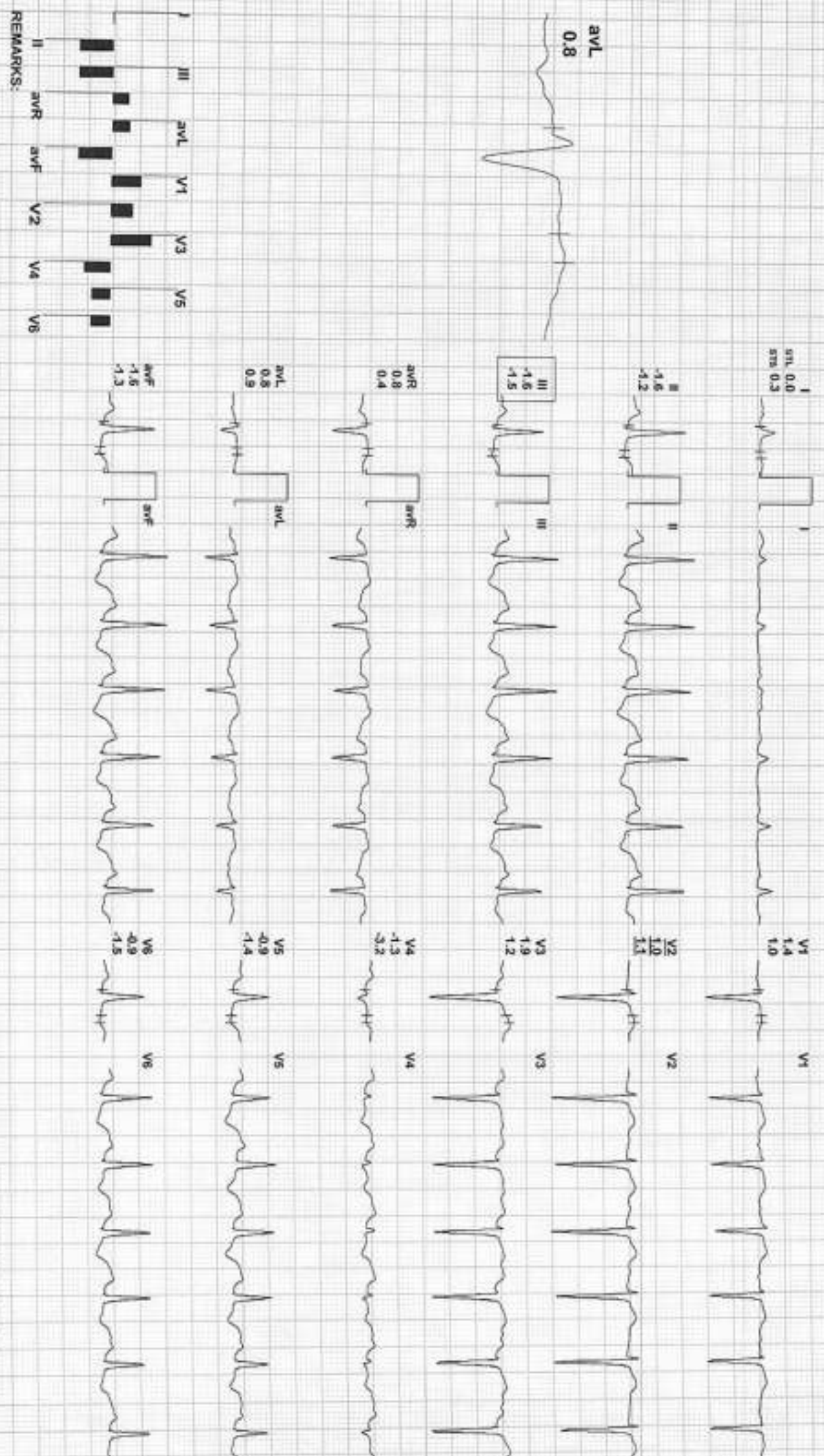

REMARKS:



468 / BIMALA CHOYAL / 32 Yrs / F / 10 Cms / 10 Kg / HR : 118

Date: 02-Nov-2023 02:32:56 PM METS: 1.0/ 118 bpm 63% of THR BP: 120/80 mmHg Combined Medians/ BLC On/ Notch On/ Hr/ 0.05 Hz/LF 35 Hz
4X 80 ms Post J

ExTime: 00:00 0.0 mph, 0.0%
28 mm/Sec, 1.0 Cm/Div

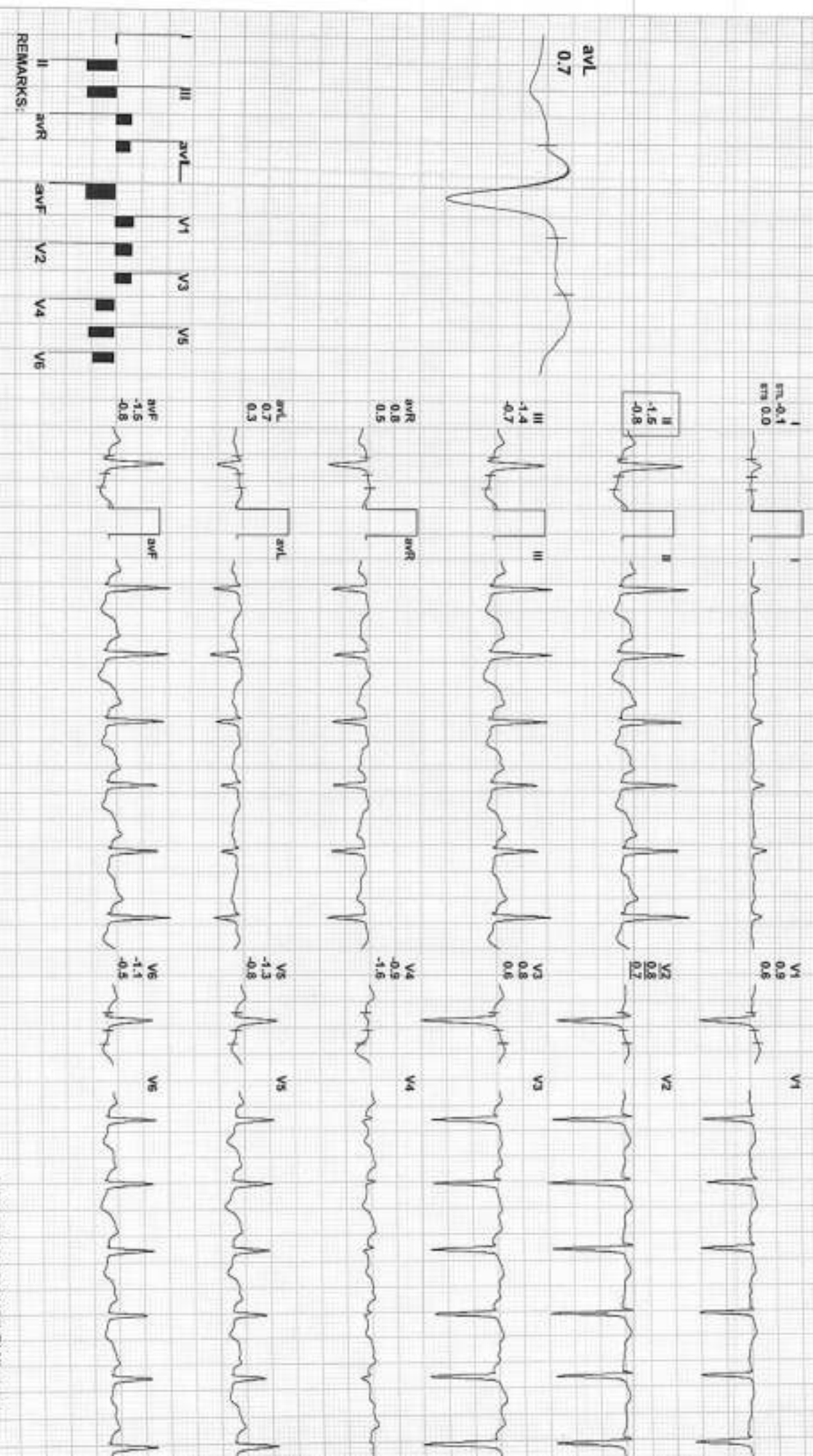

REMARKS:



468 BIMALA CHOYAL / 32 Yrs / F / 0 Cms / 0 Kg / HR : 129

Date: 02-Nov-2023 02:32:55 PM METS: 4.7/ 129 bpm 69% of THR BP: 125/80 mmHg Combined Medication: B.L.C. On/ Netch On/ HF 0.05 Hz/LF 35 Hz
4X 80 ms Paper J
EXTime: 03:00 1.7 mph, 10.0%
25 mm/Sec. 1.0 Cm/mV

I
ST-T: -0.2
ST-S: 0.0

V1
1.5
1.0

II
1.6
1.3

V2
1.6
1.0

III
-1.7
-1.3

V3
1.7
1.3

aVR
0.8
0.6

V4
-0.2
-0.5

aVL
0.9
0.7

V5
-0.5
-0.4

aVF
-1.7
-1.3

V6
-0.7
-0.1





468 / BIMMALA CHOYAL / 32 YRS / F / 0 Cms / 0 Kg / HR : 160

Date: 02-Nov-2023 02:32:55 PM METS: 7.1/ 160 bpm 85% of THR BP: 130/85 mmHg Combined Medians/ BLC On/ Netch On/ HF 0.05 Hz/LF 35 Hz
EXTime: 06:00 2.5 mph, 12.0%
4X 60 m/s Post J 25 mm/Sec. 1.8 Cm/mV



II -0.4
III -0.7
aVR 0.2

I -0.7
aVL 0.5

III -0.6
aVR 0.4
aVL 0.4

V1 0.6
V2 0.7

V3 1.6
V4 0.4

V5 -1.4
V6 -0.8
aVR 0.3
aVL 0.3

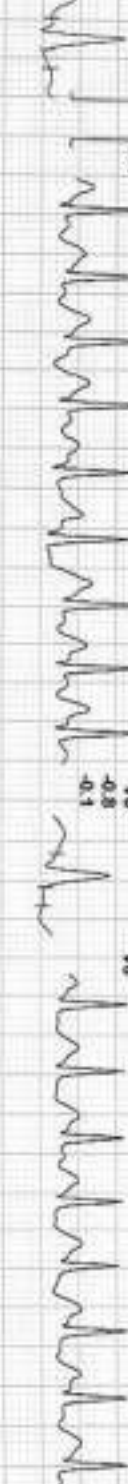
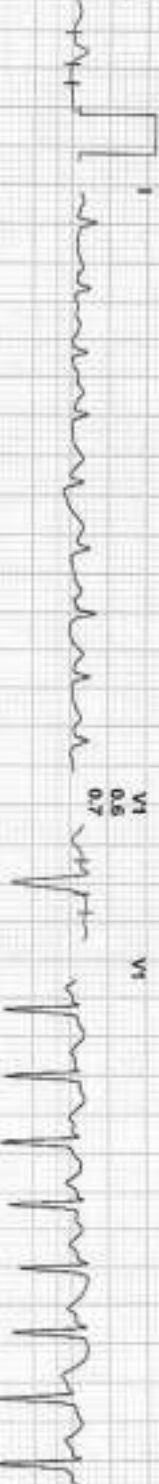

REMARKS:



468 / BIMBALA CHOYAL / 32 Yrs / F / 10 Cms / 0 Kg / HR : 174

Date: 02-Nov-2023 02:32:56 PM METS: 9.1/174 bpm 93% of THR BP: 140/90 mmHg Combined Mediana/ BLC On/ Noich On/ HF 0.05 Hz/LF 35 Hz
AX 6 mS Post J EXT: 07:58 3.4 mph, 14.0%
25 mm/Sec. 1.0 Cm/mV

I
aVL
aVR
aVF
V1
V2
V3
V4
V5
V6



1.2
4.4



II
III
aVR
aVL
aVF
V1
V2
V3
V4
V5
V6



0.6
3.7



IV
V1
V2
V3
V4
V5
V6



0.7
1.0



V1
V2
V3
V4
V5
V6



0.7
0.7
1.3



AVL
AVF
V1
V2
V3
V4
V5
V6

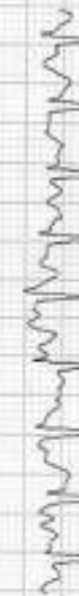

0.4
0.9
4.1



AVL
AVF
V1
V2
V3
V4
V5
V6



0.7
0.7
1.3



AVL
AVF
V1
V2
V3
V4
V5
V6



0.7
0.7
1.3



AVL
AVF
V1
V2
V3
V4
V5
V6

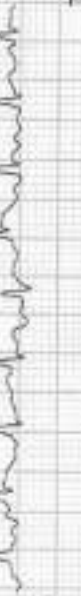
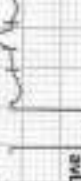

0.7
0.7
1.3



AVL
AVF
V1
V2
V3
V4
V5
V6



0.7
0.7
1.3



AVL
AVF
V1
V2
V3
V4
V5
V6



0.7
0.7
1.3



REMARKS:



468 / BIMBALA CHOYAL / 32 Yrs / F / 0 Cms / 0 Kg / HR : 139

Date: 02-Nov-2023 02:32:55 PM METS: 1.2/139 bpm 74% of THR BP: 140/90 mmHg Combined Modals/ BLC On/ Notch On/ HF 0.05 Hz/LF 35 Hz
4X 60 ms Post J

EXTime: 07:58 0.0 mph, 0.0%
25 mm/Sec. 1.0 Cm/mV

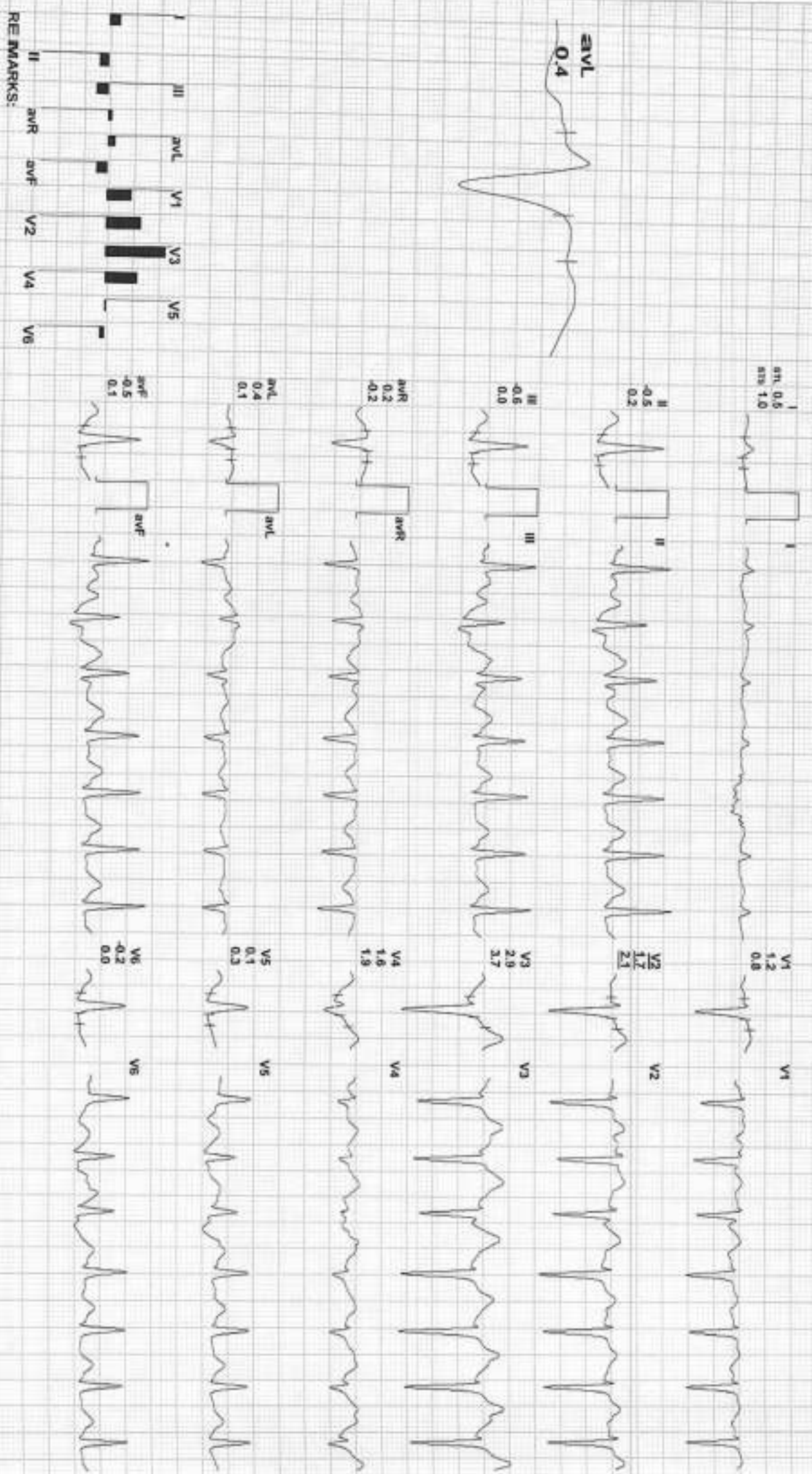

REMARKS:



468 / BIMBALA CH OYAL / 32 YRS / F / 0 Cms / 0 Kg / HR : 109

Date: 02-Nov-2023 02 : 32:55 PM METS: 1.0/ 109 bpm 68% of THR BP: 140/90 mmHg Combined Medians/ BLC On/ Natch On/ HF 0.05 H/L/F 35 Hz

ExTime: 07:58 0.0 mph, 0.0%

AX 80 mS Pos: J

25 mm/Sec. 1.0 Cm/mV

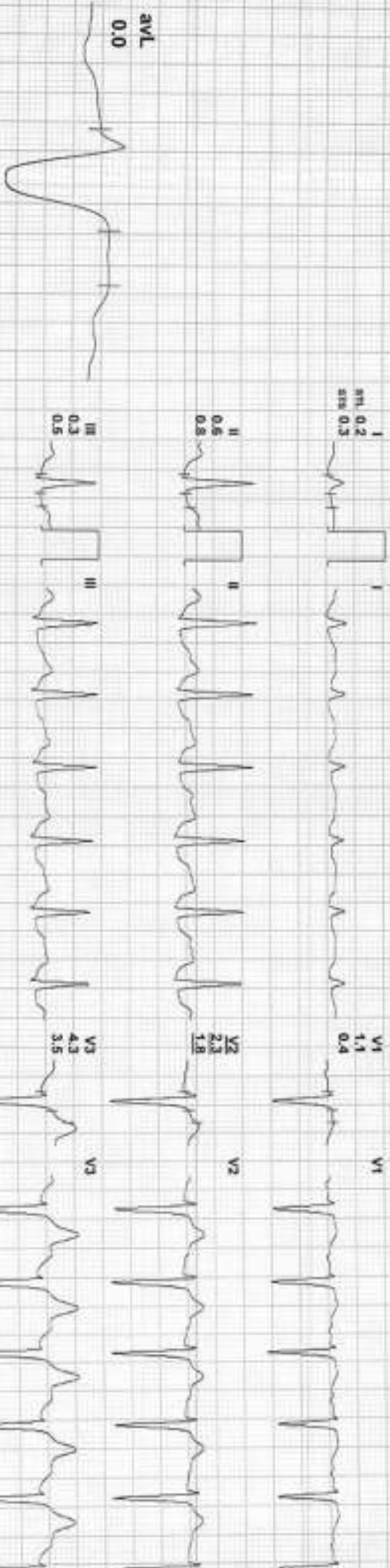

REMARKS:



468 / B MALA CHOYAL / 32 Yrs / F / 0 Cms / 0 Kg / HR : 109

Date: 02-Nov-2023 02:32:55 PM
 AX 80 ms Post J

MEETS: 1.0/ 109 bpm 56% of THR BP: 130/80 mmHg
 Combined Mediana/ BLC On/ Notch On/ HF 0.05 Hz/LF 35 Hz

ExtTime: 07:58 0.0 mph, 0.0%
 25 min/Sec. 1.0 Centiv

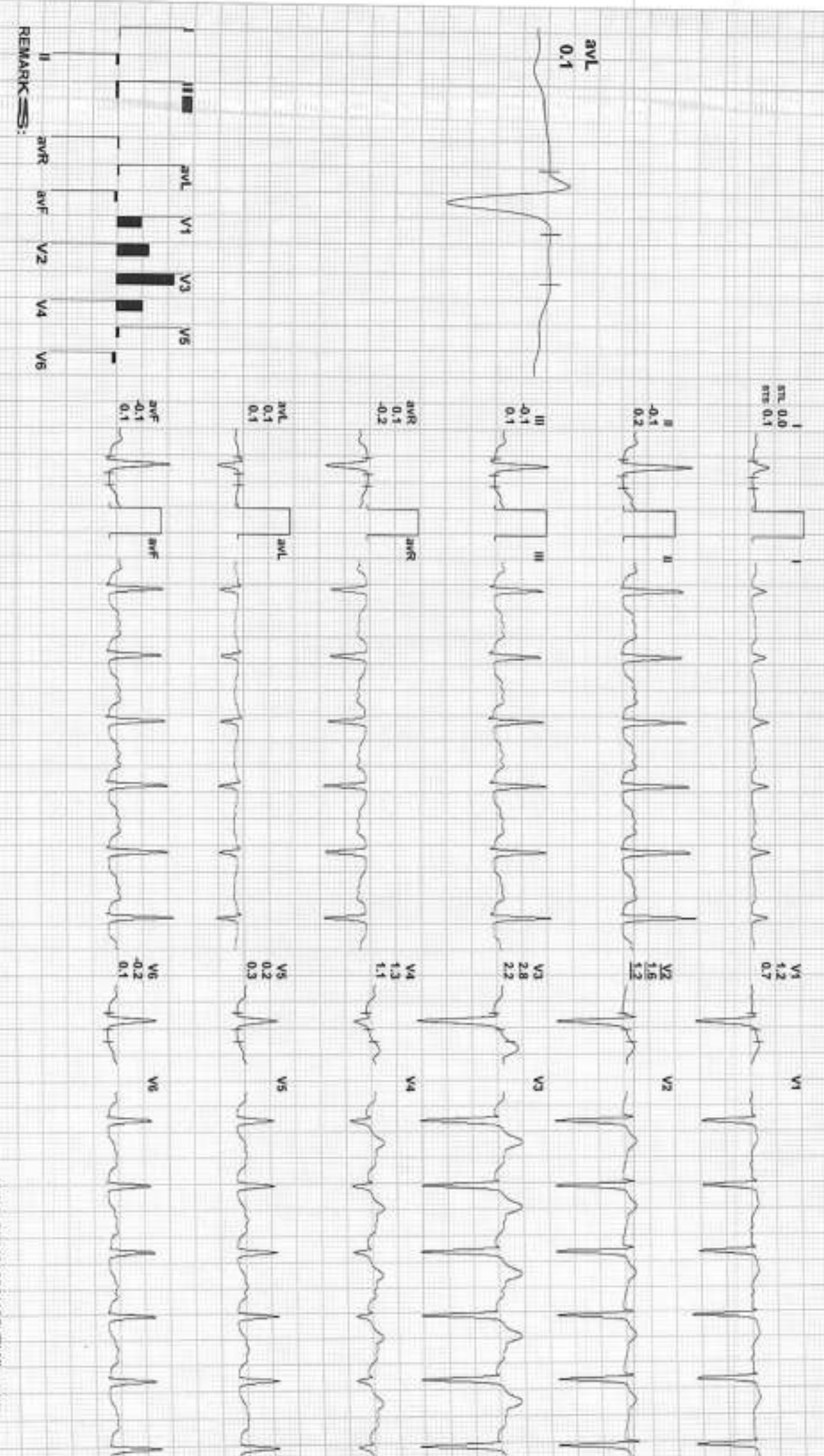



468 / BIMMALA CHOYAL / 32 Yrs / F / 0 Cms / 0 Kg / HR : 109

Date: 02-Nov-2023 02:32:55 PM
4X 80 ms Post J

METS: 1.0/ 109 bpm 58% of THR BP: 125/80 mmHg
Combined Medians/ BLC On/ Noich On/ HF 0.05 Hz/LF 35 Hz

ExTime: 07:58 0.0 mpa, 0.0%
25 min/Sec. 1.0 Cm/min

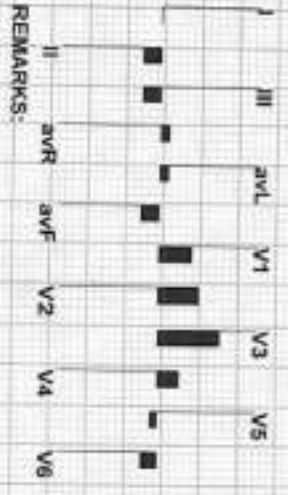

REMARKS:



468 / BIMALA CHOYAL / 32 Yrs / F / 0 Cms / 0 Kg / HR : 106

Date: 02-Nov-2023 02:32:55 PM METS: 1.0/ 106 bpm 66% of THR BP: 125/80 mmHg Combined Medications/ BLC On/ Notch On/ HF 0.05 Hz/LF 35 Hz

ExTime: 07:58 0.0 mph, 0.0%

4X 80 ms Post J

25 mm/Sec 1.0 Cm/mV

I
aVL 0.0
aVR 0.1

V1
0.5
0.5

II
-0.6
-0.6

V2
1.0
0.9

III
-0.6
-0.6

V3
1.2
1.0

aVR
0.3
0.3

V4
0.4
0.4

aVL
0.3
0.3

V5
-0.2
-0.3

aVF
-0.6
-0.6

V6
-0.5
-0.5



REMARKS:



468 / B / MALA CHOYAL / 32 YRS / F / 10 Cms / 0 Kg / HR : 100

Date: 02-Nov-2023 02:32:55 PM METS: 1.0/ 100 bpm 53% of THR BP: 125/80 mmHg Combined Mediana/ BLC On/ Notch On/ HF 0.05 Hz/LF 35 Hz
4X 80 ms Post J EXTme: 07:58 0.0 mph, 0.0%
25 mm/Sec 1.0 Cm/mV

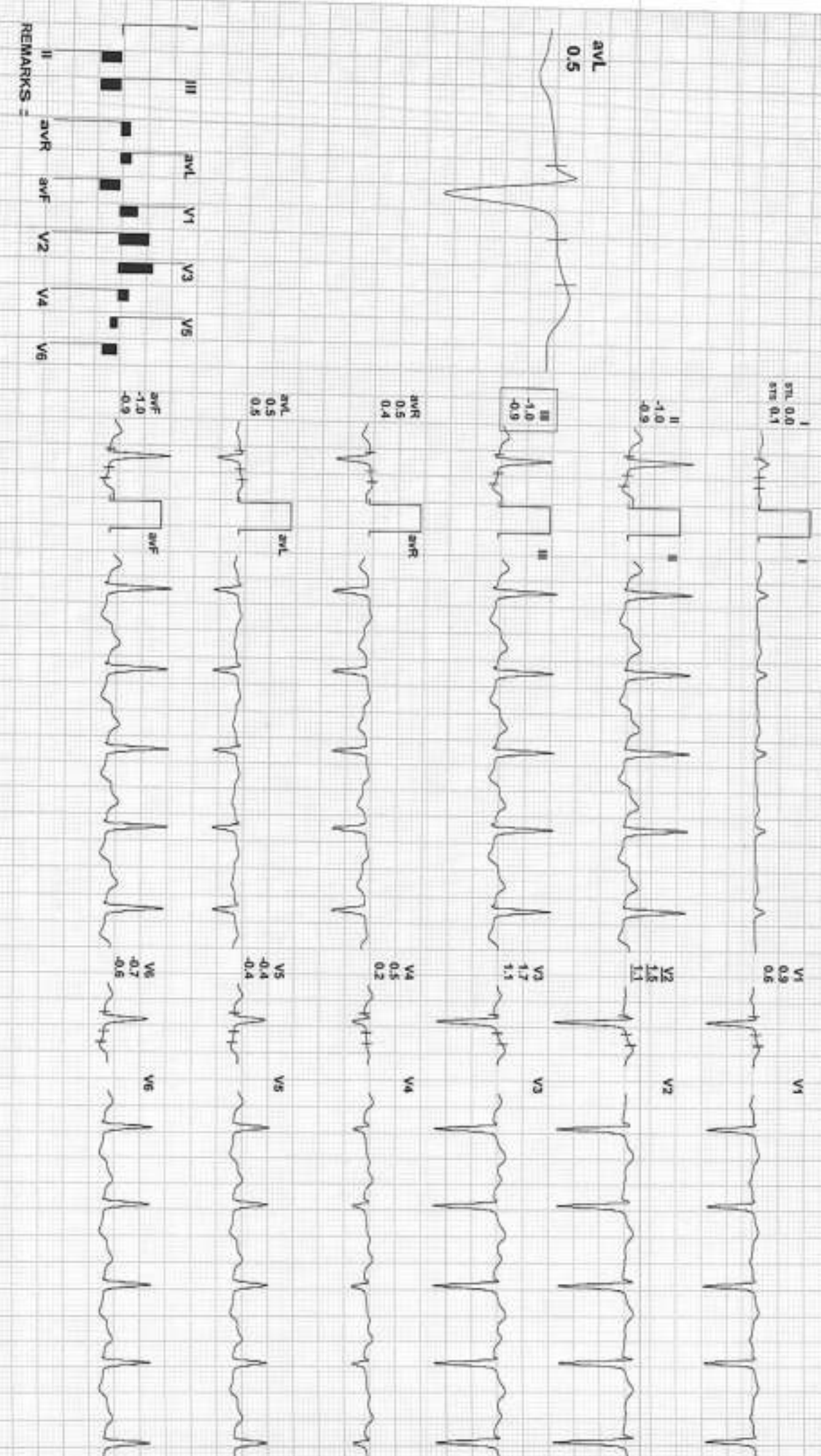

468 / BIMALA CHOYAL / 32 Yrs / F / 0 Cms / 0 Kg Date: 02-Nov-2023

Non-Cardiac Pain Angina / Non-Hypercholesterolemia/Non-Diabetic/Negative Estrogen/Non-Athlete

Stage	Time	Duration	Speed(mph)	Elevation	METs	Rate	% THR	BP	RPP	PVC	Comments
Supine	01:55	1:55	00.0	00.0	01.0	099	53 %	120/80	118	00	
Standing	03:35	1:40	00.0	00.0	01.0	108	57 %	120/80	129	00	
HV	04:07	0:32	00.0	00.0	01.0	115	61 %	120/80	138	00	
ExStart	04:18	0:11	00.0	00.0	01.0	118	63 %	120/80	141	00	
BRUCE Stage 1	07:18	3:00	01.7	10.0	04.7	129	69 %	125/80	161	00	
BRUCE Stage 2	10:18	3:00	02.5	12.0	07.1	160	85 %	130/85	208	00	
PeakEx	12:16	1:58	03.4	14.0	09.1	174	93 %	140/90	243	00	
Recovery	13:16	1:00	00.0	00.0	01.2	139	74 %	140/90	194	00	
Recovery	14:16	2:00	00.0	00.0	01.0	109	58 %	140/90	152	00	
Recovery	15:16	3:00	00.0	00.0	01.0	109	58 %	130/80	141	00	
Recovery	16:16	4:00	00.0	00.0	01.0	109	58 %	125/80	136	00	
Recovery	17:16	5:00	00.0	00.0	01.0	106	56 %	125/80	132	00	
Recovery	17:43	5:27	00.0	00.0	01.0	100	53 %	125/80	125	00	

FINDINGS :

Exercise Time : 07:58
 Max HR Attained  : 174 bpm 93% of Target 188
 Max BP Attained  : 140/90
 Max WorkLoad  : 9.1 Good response to induced stress
 Test Objective : RULED OUT IHD
 History : None
 Test End Reason : Test Complete

REPORT :

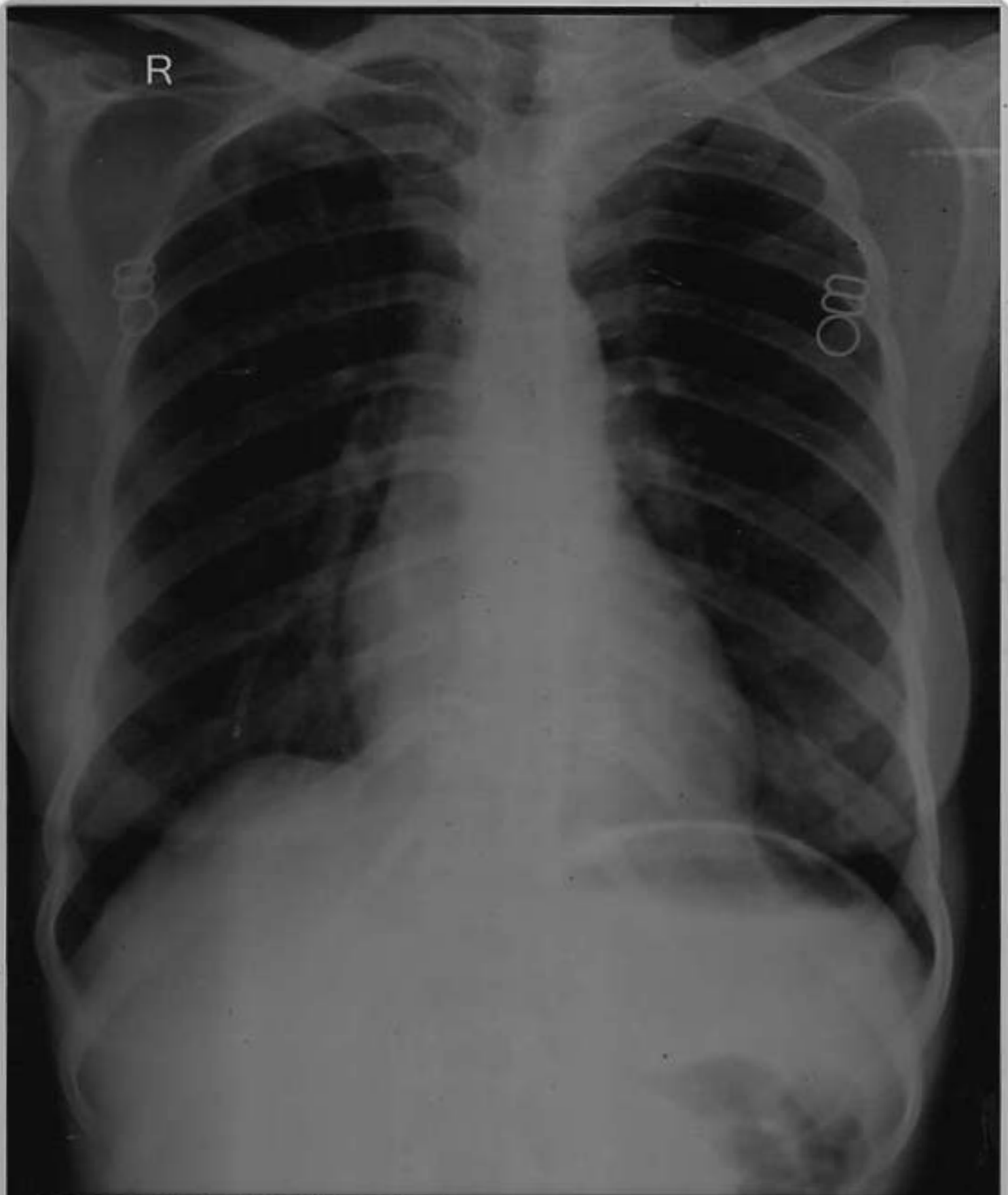

MS. BIMALA CHOYAL 32YRS BOB F CHEST PA 02-Nov-23
ARAVALI HOSPITAL, 332 AMBAMATA SCHEME, UDAIPUR



Aravali Hospital

332, Ambamata Scheme, Udaipur - 313 004

T: 91 294 2430222, 2431222

email : aravalihospital@yahoo.com



सुगमता पूर्व निर्दिष्टा सेवाओं के लिये
भारत सरकार की
क्यालिटी काउंसिल ऑफ इण्डिया (OCI-NABH)
द्वारा प्रमाणित

Date : 02/11/2023			
Patient's Name :	MS BIMLA CHOYAL	Age: 32 yrs	Sex: Female
Ref. By :	Dr.		

ULTRA SONOGRAPHY REPORT -UPPER & LOWER ABDOMEN

- Liver** Liver is normal in size, shape, position & contour with normal homogenous echopattern. No evidence of any focal lesion is seen. IHBR are not dilated. Portal vein measures 11 mm. IVC is normal.
- Gall bladder** GB is normal in size & shape. Its wall thickness is normal. No evidence of any calculi is seen. No pericholecystic fluid collection is seen.
- Pancreas** Pancreas is normal in size, shape, position & contour with normal homogenous echo pattern. Pancreatic duct is not dilated.
- Spleen** Spleen is normal in size, shape, position and contour with normal homogenous echo pattern. Splenic vein is not dilated.
- Kidney** Both kidneys are normal in size, shape, position & contour with well differentiated corticomedullary junction and normal cortical thickness. Pelvicalyceal system is not dilated. No evidence of any calculi is seen. Visualized portion of ureters appears normal.
- Right kidney measures 84x32 mm.
Left kidney measures 92x41 mm
- Urinary Bladder** Urinary bladder is well distended with urine & is normal in size, shape & contour with normal & smooth walls.
- Uterus** Uterus is normal in size, shape & contour. It is anteverted & anteflexed in position. It reveals homogenous echopattern.
Uterus measures 73x50x39 mm
- Endometrium** Endometrium is normal & its thickness measures 6 mm.
- Ovaries** Both ovaries are normal in size, shape & position.

IMPRESSION

NORMAL STUDY

Dr. SUHAIL KHAN
MBBS, MD (Radiology)
Consultant Radiologist
(RMC-16103)

Dr. ANAND GUPTA
MBBS, DMRE,
Consultant Radiologist
(RMC-17548)

Note: The fetal gender has not been detected nor disclosed to the patient.
This report is not valid for medico-legal purpose.
Every report needs to be correlated and interpreted clinically.
In case of any query, investigation may be repeated.

Helpline : 9352 108 108

www.aravalihospital.in

