



36/C, SH 1, CIT, Satchasi Para, Kolkata, West Bengal 700002, India

Kolkata
West Bengal
India



22°C
72°F

2022-12-24(Sat) 09:08(am)



36/C, SH 1, CIT, Satchasi Para, Kolkata, West Bengal 700002, India

Kolkata
West Bengal
India



22°C
72°F

2022-12-24(Sat) 09:13(am)

NEW PRESCRIPTION

NAME Nitai Ch. Das

MOBILE: _____

DATE 29/11/20

AGE: 56

Right eye 33

Left eye 31

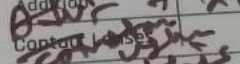
	SPH	CYL	AXIS	SPH	CYL	AXIS
Distance	+2.50	0.25	80°	+2.25	—	—
Addition	+2.00	BE	—	—	—	—
Contact Lenses						



lenskart.com

All Lenses are accurate to 3 decimal places



भारत सरकार
GOVERNMENT OF INDIA

निताई चन्द्र दास
Nitai Chandra Das
जन्म वर्ष / Year of Birth : 1966
पुरुष / Male

8361 4554 5434

आधार — आम आदमी का अधिकार



Das



भारतीय विशिष्ट पहचान प्राधिकरण
UNIQUE IDENTIFICATION AUTHORITY OF INDIA

पता:
C/O दुर्गा पद दास, २ नो
सुबशपल्ली, कमार्थुबा, हबरा, नोर्थ
ट्वेंटी फॉर परगानास, वेस्ट
बंगाल, 743263

Address:
C/O Durga Pada Das, 2 no
subashpalli, Kamarthuba,
Habra, North Twenty Four
Parganas, West Bengal,
743263

1947
1800 180 1947

help@uidai.gov.in

www
www.uidai.gov.in

P.O. Box No.1947,
Bengaluru-560 001

Done

To
the Apollo Clinic
Om Tower, Dumdum

Sir,
I Nitai Chandras Das EC No 101029 is a Bank of
Baroda Employee. Today I came here for Cashiers
medical checkup. I have not given stool for check.
Thank you Sir.

Date:- 24 Dec 22.

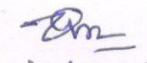
(NITAI CHANDRAS DAS)

Patient Name: MR. NITAI CHANDRA DAS
UHID/MR No.: FSIN.0000017272
Visit Date: 24.12.2022
Sample collected on: 24.12.2022
Ref Doctor: SELF

Age/Gender: 56 Years/ Male
OP Visit No.: FSINOPV20447
Reported on: 24.12.2022
Specimen: BLOOD

DEPARTMENT OF SEROLOGICAL EXAMINATION

<u>TEST NAME</u>	<u>RESULT</u>
<u>Blood Group (A, B & O) & Rh factor</u>	
BLOOD GROUP	"O"
RH TYPE	POSITIVE (+Ve)

Results are to be correlate clinically.

*** End of the report***

Lab Technician / Technologist
Purbali karmakar

DR. KRISTI CHATTERJEE
MBBS, MD (PATHOLOGY)
CONSULTANT PATHOLOGIST



Patient Name: MR. NITAI CHANDRA DAS
UHID/MR No.: FSIN.0000017272
Visit Date: 24.12.2022
Sample collected on: 24.12.2022
Ref Doctor: SELF

Age/Gender: 56 Years/ Male
OP Visit No.: FSINOPV20447
Reported on: 24.12.2022
Specimen: BLOOD

DEPARTMENT OF HAEMATOLOGY

TEST NAME	RESULT	BIOLOGICAL REFERENCE	UNIT
COMPLETE BLOOD COUNT			
HEMOGLOBIN	13.4	Female 11.5-14.5 Male 12.5-16.5	gm%
Method: Cyanmethemoglobin			
RBC COUNT	4.5	Female 3.8-4.8 Male 4.5-5.5	mill/Cumm
Method: Electronic Impedance			
HEMATOCRIT (PCV)	43.0	Female 36-46 Male 42-52	%
MCV	95.5	83-101 fl	fl
Method: Calculated			
MCH	29.7	27-32 pg	pg
Method: Calculated			
MCHC	31.1	31.5-34.5	%
Method: Calculated			
PLATELET COUNT	2.15	1.5-4.5 lakhs/cu mm	Lakhs/cumm
Method: Electronic Impedance			
TOTAL WBC COUNT (TC)	6,500	4,000-11,000	/cumm
Method: Electronic Impedance			
DIFFERENTIAL COUNT (DC)			
Method: Microscopy			
NEUTROPHIL	65	40-70	%
LYMPHOCYTE	30	20-45	%
MONOCYTE	02	2-8	%
EOSINOPHIL	03	1-4	%
BASOPHIL	00	<1-2	%
ESR	36	Male: 12 Female: 19	mm/hr
Method: westergreen			

Note: RBC are normocytic with normochromic.

INSTRUMENT USED:

SYSMEX (XP 100)

*Please correlate with clinical conditions.

End of the report

Lab Technician / Technologist
Ranit Bhattacharjee

Kristi Chatterjee
DR. KRISTI CHATTERJEE
MBBS, MD (PATHOLOGY)
CONSULTANT PATHOLOGIST



Patient Name: MR. NITAI CHANDRA DAS
UHID/MR No.: FSIN.0000017272
Visit Date: 24.12.2022
Sample collected on: 24.12.2022
Ref Doctor: SELF

Age/Gender: 56 Years/ Male
OP Visit No.: FSINOPV20447
Reported on: 24.12.2022
Specimen: BLOOD

DEPARTMENT OF LABORATORY MEDICINE

<u>TEST NAME</u>	<u>RESULT</u>	<u>BIOLOGICAL REFERENCE INTERVALS</u>	<u>UNITS</u>
GLUCOSE- (FASTING) Method: (GOD-POD)	96.0	70.0- 110.0	mg/dl
GLUCOSE- (POST PRANDIAL) Method: (GOD-POD)	125.6	80.0- 140.0	mg/dl

End of the report

Results are to be correlate clinically

Lab Technician / Technologist
Purbali karmakar

Kristi Chatterjee

DR. KRISTI CHATTERJEE
MBBS, MD (PATHOLOGY)
CONSULTANT PATHOLOGIST



Patient Name: MR. NITAI CHANDRA DAS
UHID/MR No.: FSIN.0000017272
Visit Date: 24.12.2022
Sample collected on: 24.12.2022
Ref Doctor: SELF

Age/Gender: 56 Years/ Male
OP Visit No.: FSINOPV20447
Reported on: 24.12.2022
Specimen: BLOOD

DEPARTMENT OF SPECIAL BIOCHEMISTRY

REPORT PREPARED ON PATHOLOGY

Test Name	Value	Unit	Normal Range
Glycosylated Haemoglobin (HbA1c), HPLC	4.8	%	Excellent Control: <4 Good Control: 4-6 Fair Control : >6-7 Action Suggested: >7-8 Poor Control : >8
<i>Methodology: HPLC</i>			
<i>Instrument Used: Bio-Rad D-10</i>			
Estimated Average Glucose (EAG)	127.0	mg/dl	Excellent Control: 90-120 Good Control: 120-150 Fair Control: > 150-180 Action Suggested: 181-210 Panic Value: >211

Comment

- For patients with Hb variant diseases there may be lowering of HbA1c due to low HBA synthesis.
- EAG is value calculated from HbA1c & indicates average glucose level over past three months.

Factors that interfere with HbA1c Measurement: Genetic variants (e.g. Hbs trait, HbC trait), elevated fetal hemoglobin (HbF) and chemically modified derivatives of hemoglobin (e.g. carbamylated Hb in patients with renal failure) can affect the accuracy of HbA1c measurements. The effects vary depending on the specific Hb variant or derivative and the specific HbA1c method.

Factors that affect interpretation of HbA1c Results: Any condition that shortens erythrocyte survival or decreases mean erythrocyte age (e.g. recovery from acute blood loss, hemolytic anemia) will falsely lower HbA1c test results regardless of the assay method used.

***** End Of Report*****

Lab Technician / Technologist
Ranit bhattacharjee

Kristi Chatterjee

DR. KRISTI CHATTERJEE
MBBS, MD (PATHOLOGY)
CONSULTANT PATHOLOGIST



Patient Name: MR. NITAI CHANDRA DAS
UHID/MR No.: FSIN.0000017272
Visit Date: 24.12.2022
Sample collected on: 24.12.2022
Ref Doctor: SELF

Age/Gender: 56 Years/ Male
OP Visit No.: FSINOPV20447
Reported on: 24.12.2022
Specimen: BLOOD

DEPARTMENT OF LABORATORY MEDICINE

<u>TEST NAME</u>	<u>RESULT</u>	<u>BIOLOGICAL REFERENCE INTERVALS</u>	<u>UNITS</u>
LIPID PROFILE			
Triglyceride Method: GPO-POD	136.0	<200	mg/dl
Cholesterol Method: CHO - POD	174.0	Desirable blood cholesterol :< 220 Borderline High: 170.0-199.0 High: > 199.0 mg/dl	mg/dl
HDL CHOLESTEROL [DIRECT] Method: PVS and PEGME Coupled	47.0	30-80mg/dl	mg/dl
LDL CHOLESTEROL [DIRECT] Method: PVS and PEGME Coupled	99.8	<130.0 mg/dl	mg/dl
VLDL CHOLESTEROL	27.2	20-35 mg/dl	mg/dl
CHOLESTEROL: HDL RATIO	3.7		
LDL: HDL RATIO	2.1		

End of the report

Results are to be correlate clinically

Lab Technician / Technologist
Purbali karmakar

Kristi Chatterjee
DR. KRISTI CHATTERJEE
MBBS, MD (PATHOLOGY)
CONSULTANT PATHOLOGIST



Patient Name: MR. NITAI CHANDRA DAS
UHID/MR No.: FSIN.0000017272
Visit Date: 24.12.2022
Sample collected on: 24.12.2022
Ref Doctor: SELF

Age/Gender: 56 Years/ Male
OP Visit No.: FSINOPV20447
Reported on: 24.12.2022
Specimen: -BLOOD

DEPARTMENT OF LABORATORY MEDICINE

<u>TEST NAME</u>	<u>RESULT</u>	<u>BIOLOGICAL REFERENCE INTERVALS</u>	<u>UNITS</u>
LIVER FUNCTION TEST (PACKAGE)			
BILIRUBIN- TOTAL Method: Daizo	0.81	1.1 Adult	mg/dl
BILIRUBIN- DIRECT Method: Daizo with DPD	0.15	Adult & Children: <0.25	mg/dl
BILIRUBIN- INDIRECT Method: calculated	0.66	0.1-1.0	mg/dl
TOTAL- PROTIEN Method: Photometric UV test	6.9	Adult: 6.6-8.8	gms/dl
ALBUMIN Method: BCG	4.1	3.5-5.2	gms/dl
GLOBULIN Method: calculated	2.8	1.8-3.0	gms/dl
A:G Ratio	1.46:1		
SGOT/AST Method: IFCC WITHOUT P5P	36.1	up to 45	U/L
SGPT/ALT Method: IFCC WITHOUT P5P	42.0	up to 40	U/L
ALKA-PHOS Method: PNPP- AMP BUFFER	97.1	Adult: 20-220 Child: 104-380	U/L
GGT [Gamma Glutamyl Transferase]	28.0	7-32	U/L

*Please correlate with clinical conditions.

End of the report

Lab Technician / Technologist
Ranit Bhattacharjee

Kristi Chatterjee

DR. KRISTI CHATTERJEE
MBBS, MD (PATHOLOGY)
CONSULTANT PATHOLOGIST



Patient Name: MR. NITAI CHANDRA DAS
UHID/MR No.: FSIN.0000017272
Visit Date: 24.12.2022
Sample collected on: 24.12.2022
Ref Doctor: SELF

Age/Gender: 56 Years/ Male
OP Visit No.: FSINOPV20447
Reported on: 24.12.2022
Specimen: BLOOD

DEPARTMENT OF LABORATORY MEDICINE

<u>TEST NAME</u>	<u>RESULT</u>	<u>BIOLOGICAL REFERENCE INTERVALS</u>	<u>UNITS</u>
BLOOD UREA NITROGEN (BUN) Method: Calculated	15.9	8 - 20	mg/ dl
CREATININE Methodology: Jaffe Reaction Instrument Used: FULLY AUTOMATED ANALYZER EM-200	1.02	Male: 0.7-1.4 Female: 0.6-1.2 Newborn: 0.3-1.0 Infant: 0.2-0.4 Child: 0.3-0.7 Adolescent: 0.5-1.0	mg/dl
BUN: CREATININE RATIO Method: Calculated	15.5		
URIC ACID Method: Uricase	5.80	Female: 2.6 - 6.0 Male: 3.4 - 7.0	mg/dl

End of the report

Results are to be correlate clinically

Lab Technician / Technologist
Ranit Bhattacharjee

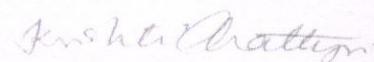

DR. KRISTI CHATTERJEE
MBBS, MD (PATHOLOGY)
CONSULTANT PATHOLOGIST



Patient Name: MR. NITAI CHANDRA DAS
UHID/MR No.: FSIN.0000017272
Visit Date: 24.12.2022
Sample collected on: 24.12.2022
Ref Doctor: SELF

Age/Gender: 56 Years/ Male
OP Visit No.: FSINOPV20447
Reported on: 24.12.2022
Specimen: BLOOD

DEPARTMENT OF LABORATORY MEDICINE

<u>TEST NAME</u>	<u>RESULT</u>	<u>BIOLOGICAL REFERENCE INTERVALS</u>	<u>UNIT</u>
TSH:THYROID STIMULATING HORMONE-SERUM Method : CLIA	5.84	0.35-5.50	μIU/ml
TOTAL T3: TRI IODOTHYRONINE – SERUM Method : CLIA	1.75	0.87 – 1.78	ng/dl
TOTAL T4: THYROXINE – SERUM Method : CLIA	13.50	8.09 – 14.03	μg/Dl

Comment:

Note :>1. TSH levels are subject to circadian variation, reaching peak levels between 2 - 4.a.m. and at a minimum between 6-10 pm . The variation is of the order of 50% . hence time of the day has influence on the measured serum TSH concentrations
> 2. Values <0.03 μIU/mL need to be clinically correlated due to presence of a rare TSH variant in some individuals.
Clinical Use:> Primary Hypothyroidism > Hyperthyroidism > Hypothalamic – Pituitary hypothyroidism
> Inappropriate TSH secretion > Nonthyroidal illness > Autoimmune thyroid disease
>Pregnancy associated thyroid disorders > Thyroid dysfunction in infancy and early childhood.

Results are to be correlate clinically .

End of the report

Lab Technician / Technologist
Ranit Bhattacharjee

Kristi Chatterjee

DR. KRISTI CHATTERJEE
MBBS, MD (PATHOLOGY)
CONSULTANT PATHOLOGIST



Patient Name: MR. NITAI CHANDRA DAS
UHID/MR No.: FSIN.0000017272
Visit Date: 24.12.2022
Sample collected on: 24.12.2022
Ref Doctor: SELF

Age/Gender: 56 Years/ Male
OP Visit No.: FSINOPV20447
Reported on: 24.12.2022
Specimen: BLOOD

DEPARTMENT OF LABORATORY MEDICINE
REPORT PREPARED ON PATHOLOGY

TEST NAME	VALUE	UNITS	RANGE
PSA (prostate-Specific Antigen) (TOTAL)	3.74	ng/ml	<4.0ng/ml. :Negative 4.0 – 10.0ng/ml. :Borderline >10.0ng/ml. : Elevated

Methodology:CLIA

****Interpretation :** PSA is a product of prostatic epithelium and is normally secreted in the semen. It has been widely used in the diagnosis and management of prostatic cancer. A universal cutoff value of 4ng/ml is generally being used. However this simplified approach has led to delayed diagnosis, as well as overdiagnosis in many cases. Several refinements in the interpretation of the PSA value have been proposed.

Serum PSA density Reflects the PSA produced per gram of the prostate tissue. It is calculated by dividing the total serum PSA by the estimated gland volume (by transrectal ultrasound). Upper normal value for PSA density is 0.15

Age Specific reference ranges :	Age group	Upper reference range
	40 -49 Yrs	2.5 ng/ml
	50 -59 Yrs	3.5 ng/ml
	60 -69 Yrs	4.5 ng/ml
	70-79 Yrs	6.5 ng/ml

Serum PSA Velocity Men with prostatic cancer demonstrate an increased rate of rise in PSA level as compared to men having other conditions. The rate of change that best distinguishes between men with and without prostatic cancer is 0.75ng/ml per year. For this to be valid at least three PSA measurements should be done over a period of 1.5 yrs to 2.0 years.

Free PSA estimation PSA exists in two forms, a major fraction bound to alpha 1 chymotrypsin and a minor free fraction. The percentage of Free PSA (free PSA/total PSAx100) is very useful in discriminating the conditions from prostate cancer when the total PSA level is in the "grey zone" of 4 – 10 ng/ml. Depending on the free PSA % the probability of prostate cancer can be determined as follows

%free PSA	probability of CA prostate
0 -10%	55%
10-15%	28%
15 – 20%	25%
>20%	10%

INSTRUMENT USED:
FULLU AUTOMATED CLIA – TOSOH AIA – 360

****End Of Report****

Lab Technician / Technologist
Ranit Bhattacharjee

Kristi Chatterjee
DR. KRISTI CHATTERJEE
MBBS, MD (PATHOLOGY)
CONSULTANT PATHOLOGIST



Patient Name: MR. NITAI CHANDRA DAS
UHID/MR No.: FSIN.0000017272
Visit Date: 24.12.2022
Sample collected on: 24.12.2022
Ref Doctor: SELF

Age/Gender: 56 Years/ Male
OP Visit No.: FSINOPV20447
Reported on: 24.12.2022
Specimen: URINE

CLINICAL PATHOLOGY

URINE FOR ROUTINE EXAMINATION

Test Name	Result	Unit	Method
PHYSICAL EXAMINATION			
QUANTITY	30	ml	Container Measurement
COLOUR	Pale yellow		Naked Eye Observation
APPEARANCE	Slightly hazy		Naked Eye Observation
REACTION	Acidic		Multiple Reagent Strip
SPECIFIC GRAVITY	1.010		Multiple Reagent Strip
CHEMICAL EXAMINATION			
BLOOD	Nil		Multiple Reagent Strip
ALBUMIN	Nil		Multiple Reagent Strip / Heat & Acetic Acid
BILE PIGMENT	Nil		Fuchet's Test
BILE SALT	Nil		Hey's Sulphur Test
KETONE BODIES	Nil		Multiple Reagent Strip / Rothera Test
SUGAR	Nil		Multiple Reagent Strip / Benedict
MICROSCOPIC EXAMINATION			
PUS CELL	4-5	/HPF	Light Microscopy
RBC	Not found	/HPF	Light Microscopy
EPITHELIAL CELL	1-2	/HPF	Light Microscopy
MICRO ORGANISM	Present (+)		
Others	Not found		

Note : Any Abnormal Chemical Analysis Rechecked By Respective Manual Method
*** End of Report***

Lab Technician / Technologist
Madhumita Biswas

Kristi Chatterjee

DR. KRISTI CHATTERJEE
MBBS, MD (PATHOLOGY)
CONSULTANT PATHOLOGIST



NAME : NITAI CH DAS	AGE : 56 YRS	DATE: 24/12/2022
REF. BY : SELF	SEX : MALE	MR. NO : FSIN - 0000

ULTRASOUND OF WHOLE ABDOMEN

LIVER : Liver is **enlarged** in size (**15.70 cm**), shape, outline and echotexture. The intrahepatic tubular structures are normal. The portal hepatis is normal. The common bile duct measures **5 mm** in diameater. The portal vein measures **10 mm** at porta.

GALLBLADDER : Gall bladder is normal. Wall is normal. No calculus or mass is seen within the gall bladder.

PANCREAS: It is normal in size, shape, outline and echotexture. Pancreatic duct is not dilated.

***SPLEEN:** It is normal in size **9.15 cm**, shape, outline and echotexture. No parenchymal lesion is noted.

RIGHT KIDNEY: It is normal in position, size, shape, outline and echotexture. No calculus or hydronephrosis is seen.

RIGHT KIDNEY measures **10.52 cm**

LEFT KIDNEY: It is normal in position, size, shape, outline and echotexture. No calculus or hydronephrosis is seen.

LEFT KIDNEY measures **9.89 cm**

URINARY BLADDER: It is well distended with normal wall thickness. No calculus or mass is seen within the urinary bladder. The post void residual volume of urine is insignificant.

PROSTATE: It is **enlarged** in size, shape, & has a homogenous echotexture. The prostatic outline is smooth. The periprostatic plane is normal. It is normal in size measures **4.35 cm x 4.06 cm x 3.62 cm = 33.48 gm.**

IMPRESSION :

- HEPATOMEGALY GR I FATTY INFILTRATION
- ENLARGED PROSTATE.

A.K.ROY

M.B.B.S, Dip BMSc, DTM&H (Cal)

Certificate on CEBT Abdomino Pelvic, USG(WBHSU)



DEPARTMENT OF RADIOLOGY X-RAY OF CHEST (PA) VIEW

MR. NO- FSIN.0000000

SEX-MALE

NAME: -NITAI CH DAS

EXAMINATION DATE-24/12/2022

AGE-56YRS

REPORT DATE-24/12/2022

REF DR:-SELF

FINDINGS:

- Bilateral accentuated pulmonary vascular marking noted.
- Tracheal shadow is in the midline.
- Bilateral CP angle are clear
- Both hila appear normal .
- CTR appears normal .
- No definite bone fracture is noted.

DR. ARNAB MANDAL

MD, Physician, PGDUS (Delhi) CEFT-USG (WBUHS KOLKATA)
Fellow of Jefferson Ultrasound Radiology and Education Institute
Philadelphia Ex-Radiology Resident (S.E. Railway)
Regd.No:72022(WBMC)



NAME: MR. NITAI CHANDRA DAS	MR NO: FSIN-0000	DATE : 24.12.2022
AGE: 56 YRS	SEX: MALE	REF BY: SELF

ECG REPORT

HR : 75 b/min
AXIS : NORMAL
RHYTHM : SINUS
PR INTERVAL : 0.14 sec
QT INTERVAL : 0.196 sec
QRS DURATION : 0.068 sec
T-WAVE : NORMAL

IMPRESSION:

- RESTING ECG WITHIN NORMAL LIMITS .

Shruti Paria Upadhyay

DR.S.P.UPADHYAY
MBBS,DTDC,MD
Physician & Chest specialist



Patient Name: NITAI CHANDRA DAS 56/M

Resting ECG Report

December 24, 2022

QT/QTc: 0.196 / 0.220 Sec

PR Interval: 0.14 sec

RR Interval: 0.79 sec

Time: 10:39:00

P-QRS-T Axis (-12) (-22) (-25) deg

QRS Duration: 0.068 Sec

HR : 75 bpm BP : 120 / 80 mmHg

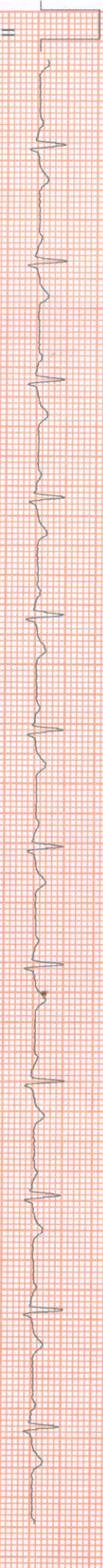
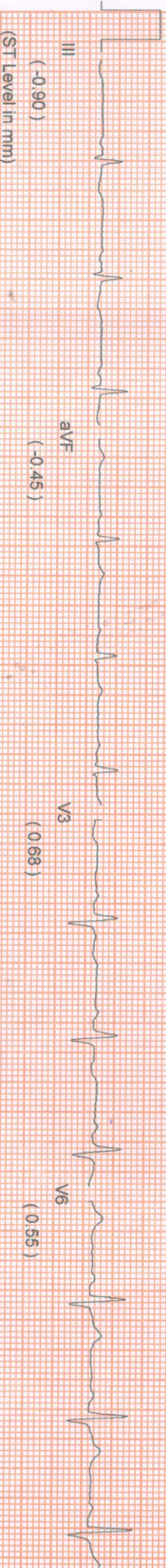
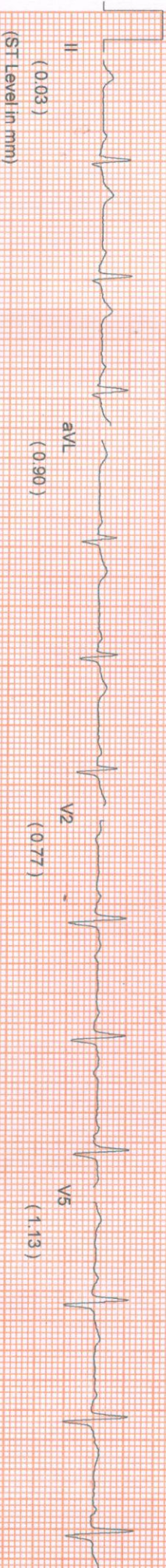
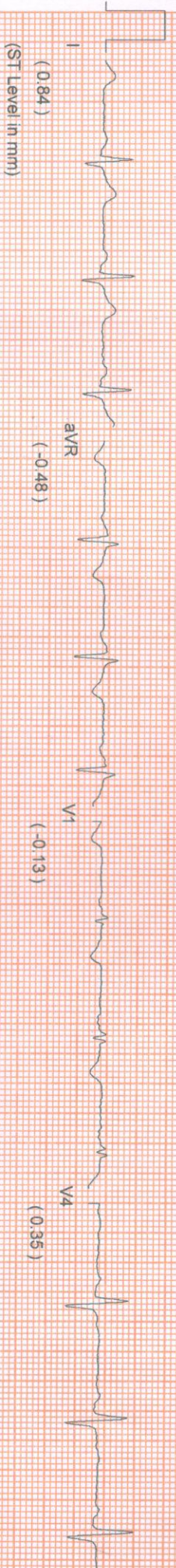

Comments :-

[Handwritten signature]

PATIENT ID : HEIGHT : 166 Cm WEIGHT : 84.00 Kg
PATIENT NAME : MR. NITAI CHANDRA DAS 56/M

Linked Median Report

December 24, 2022 10:49 am

PROTOCOL : BRUCE
STAGE : Pre-Test
ST Levels (mm) / ST Slope (mV/s) measured at 80 ms Post J

PHASE TIME : 00:28
STAGE DURATION : 00:00
HR : 84 bpm
GRS Lead : V5
SPEED : 0.0 kmph
GRADE : 0.0
BP : 120 / 80 mm
METS : 1.00

Report time 10:49 am



I 0.64 / 0.48

aVR -0.58 / -2.26

V1 -1.10 / -0.64

V4 -0.16 / 0.00



II 0.16 / 0.08

aVL 0.35 / 0.64

V2 -0.06 / -0.08

V5 0.00 / 0.24



III -0.13 / -0.56

aVF 0.10 / 0.32

V3 -0.52 / -0.24

V6 0.19 / 0.16

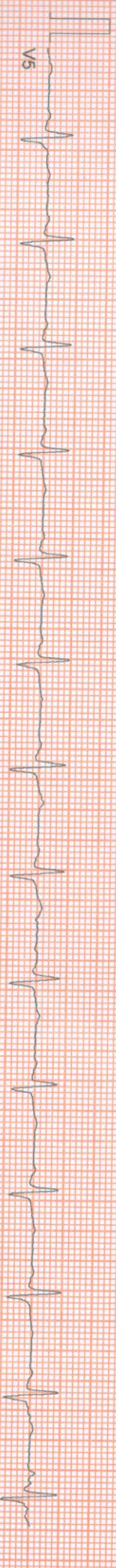

V5

100 Hz

10mm/mv 25mm/sec

NASAN (C) ST-Twin Standard BL 6.91, Unit Ver 4.20

[Signature]

HEIGHT : 166 Cm WEIGHT : 84.00 Kg

NAME : MR. NITAI CHANDRA DAS 56/M

COL : BRUCE

Supine

leads (mm) / ST Slope (mV/s) measured at 80 ms Post J

Linked Median Report

December 24, 2022

10:49 am

Report time

10:49 am

PHASE TIME

00:35

SPEED: 0.0 kmph

STAGE DURATION: 00:00

GRADE: 0.0

HR : 85 bpm

BP : 120 / 80 mm

QRS Lead : V5

MEI's : 1.00



I 0.74 / 0.48

aVR -0.64 / -2.26

V1 -1.16 / -0.56

V4 -0.16 / 0.00

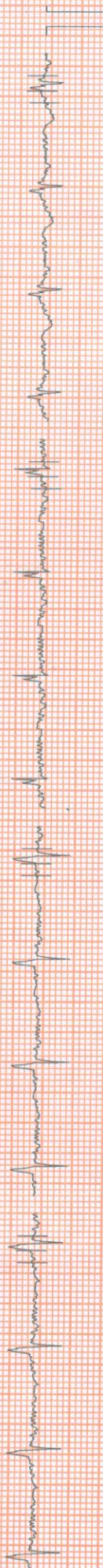

II 0.39 / 0.06

aVL 0.42 / 0.64

V2 -0.06 / -0.08

V5 0.03 / 0.24

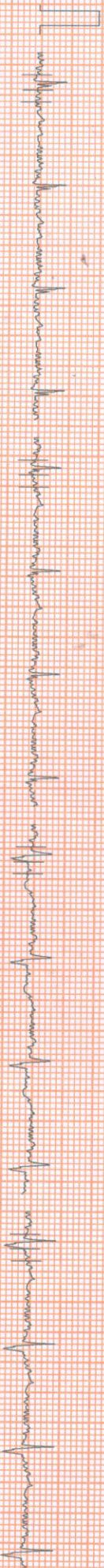

III -0.13 / -0.56

aVF 0.13 / -0.32

V3 -0.55 / -0.24

V6 0.23 / 0.16

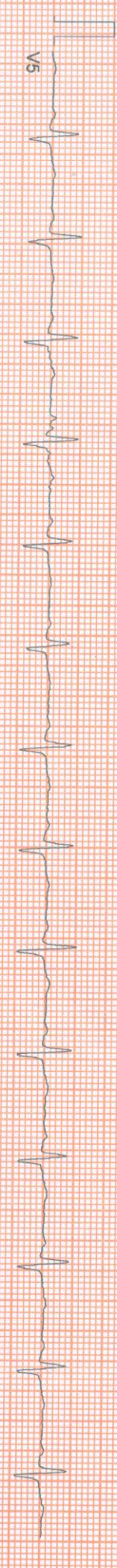

V5

100 Hz

10mm/mv 25mm/sec

NASAN (C) ST-Win Standard BL 6.91, Unit Ver 4.20

HEIGHT : 166 Cm WEIGHT : 84.00 Kg

NAME : MR. NITAI CHANDRA DAS 56/M

BRUCE

Standing

AVLs (mm) / ST Slope (mV/s) measured at 80 ms Post J

Linked Median Report

December 24, 2022 10:49 am

Report time 10:50 am

PHASE TIME	: 00:51	SPEED	: 0.0 kmph
STAGE DURATION	: 00:00	GRADE	: 0.0
HR	: 86 bpm	BP	: 120 / 80 mm
QRS Lead	: V5	METs	: 1.00

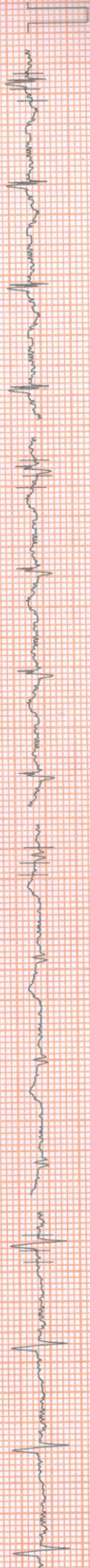

I 0.74 / 0.64

aVR -0.68 / -2.26

V1 -1.06 / -0.40

V4 0.10 / 0.16

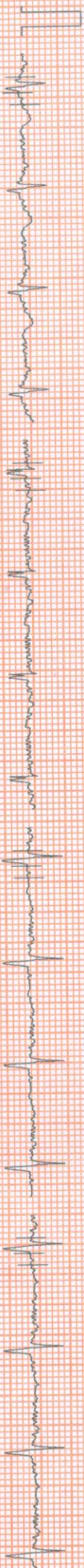

II 0.77 / 0.97

aVL 0.39 / 0.24

V2 0.19 / 0.40

V5 0.26 / 0.40



III 0.00 / 0.00

aVF 0.61 / 0.73

V3 0.39 / -0.24

V6 0.64 / 0.64

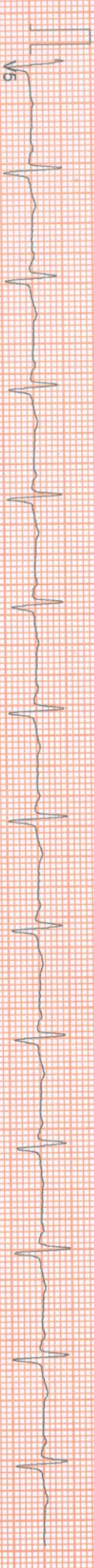

V5

100 HZ

10mm/mv, 25mm/sec

NASAN (C) ST-Win Standard BL 6.91, Unit Ver 4.20

HEIGHT: 166 Cm WEIGHT: 84.00 Kg
MR NITAI CHANDRA DAS 56/M

Linked Median Report

BRUCE

HyperVentilation

ST Slope (mV/s) measured at 80 ms Post J

December 24, 2022 10:49 am
Report time 10:50 am

PHASE TIME : 01:06 SPEED: 0.0 kmph
STAGE DURATION: 00:00 GRADE: 0.0
HR : 85 bpm BP : 120/80 mm
QRS Lead : V5 METs : 1.00

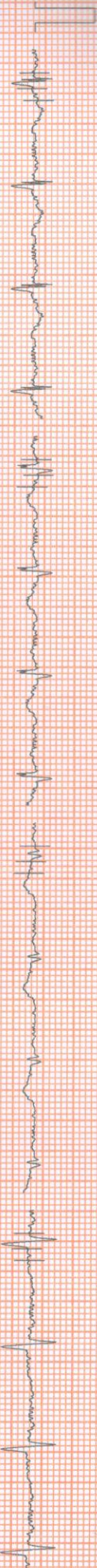

I 0.74 / 0.64

aVR -0.71 / -1.85

V1 -1.03 / -0.48

V4 0.06 / 0.24



II 0.81 / 1.05

aVL 0.39 / 0.24

V2 0.16 / 0.40

V5 0.26 / 0.48



III 0.03 / -0.24

aVF 0.61 / 0.81

V3 -0.42 / -0.16

V6 0.64 / 0.73

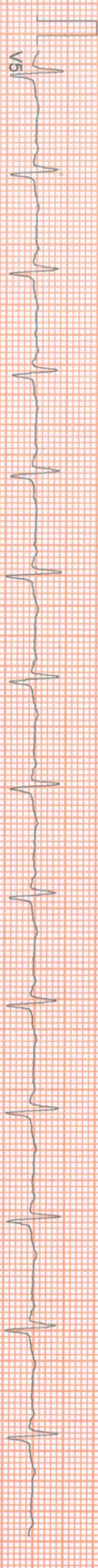

10mm/mv, 25mm/sec
100 HZ
NASAN (C) ST-Win Standard BL 6.91 Unit Ver 4.20

HEIGHT : 166 Cm WEIGHT : 84.00 Kg

NAME : MR. NITAI CHANDRA DAS 56/M

OL : BRUCE
Wait For Exercise

Volts (mm) / ST Slope (mV/s) measured at 80 ms Post J

Linked Median Report

December 24, 2022

10:49 am

Report time

10:50 am

PHASE TIME	: 01:36	SPEED	: 0.0 kmph
STAGE DURATION	: 00:00	GRADE	: 0.0
HR	: 91 bpm	BP	: 120 / 80 mmHg
QRS Lead	: V5	METs	: 3.40



I 0.87 / 0.81

aVR -0.84 / -1.69

V1 -1.06 / -0.56

V4 0.06 / 0.40



II 0.87 / 0.97

aVL 0.45 / 0.40

V2 0.10 / 0.48

V5 0.26 / 0.64



III 0.00 / -0.16

aVF 0.61 / 0.81

V3 -0.45 / -0.08

V6 0.64 / 0.89

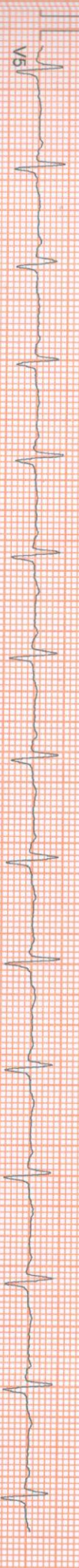

V5

100 Hz

10mm/mV 25mm/sec

NASAN (C) ST-Win Standard BL 6.91 Unit Ver 4.20

HEIGHT : 166 Cm WEIGHT : 84.00 Kg
MR. NITAI CHANDRA DAS 56/M

Linked Median Report

BRUCE
Exercise Stage 1

ST Slope (mV/s) measured at 80 ms Post J

December 24, 2022 10:49 am
Report time 10:53 am

PHASE TIME : 03:00 SPEED: 2.7 kmph
STAGE DURATION : 03:00 GRADE: 10.0
HR : 114 bpm BP : 130/80 mm
QRS Lead : V5 METs : 5.70

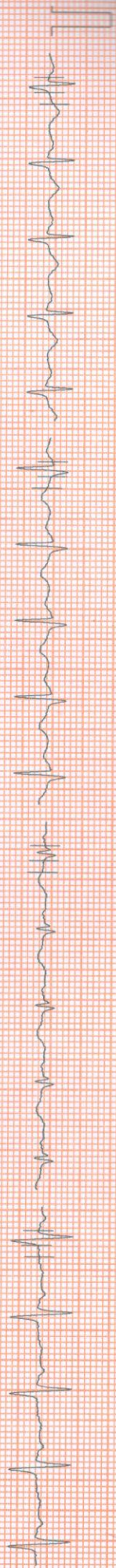

I 0.97/0.64

aVR -1.00/-1.21

V1 -0.48/-0.40

V4 0.19/0.32

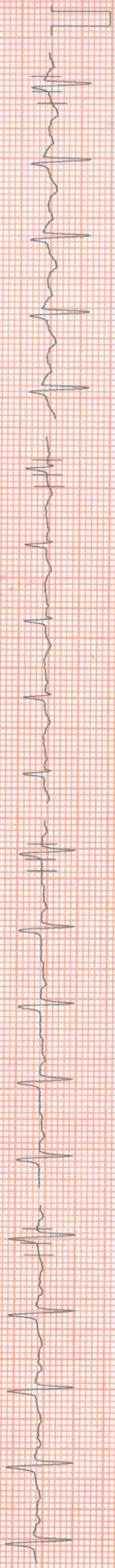

II 1.10/1.05

aVL 0.32/-0.08

V2 -0.06/-0.08

V5 0.35/0.40

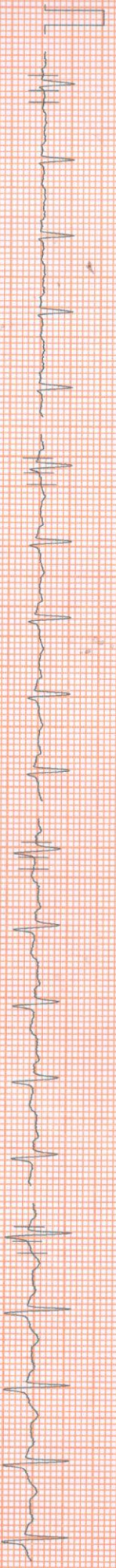

III 0.13/-0.56

aVF 0.68/0.32

V3 -0.52/-0.64

V6 0.55/0.81

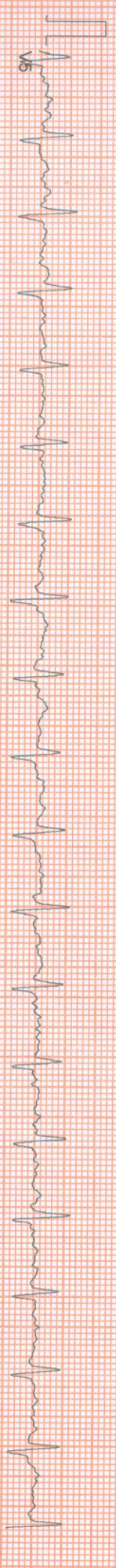

100 Hz

10mm/mv 25mm/sec

NASAN (C) ST-Vin Standard BL 691, Unit Ver 4.20

HEIGHT : 166 Cm WEIGHT : 84.00 Kg

MR. NITAI CHANDRA DAS 56/M

BRUCE

Exercise Stage 2

ST Slope (mV/s) measured at 80 ms Post J

Linked Median Report

1327001336#DEW

December 24, 2022

Report time

10:49 am

PHASE TIME : 06:00
STAGE DURATION : 03:00
HR : 135 bpm
QRS Lead : V5

SPEED : 4.0 kmph
GRADE : 12.0
BP : 140/90 mm
METs : 8.00

I 1.00 / 0.64

aVR -0.71 / -1.21

V1 -0.58 / -1.29

V4 -0.39 / -0.32

II 0.52 / 0.24

aVL 0.64 / 0.56

V2 -0.19 / -0.08

V5 -0.06 / 0.16

III -0.52 / -0.56

aVF -0.03 / -0.24

V3 -0.81 / -0.64

V6 0.39 / 0.48

V5

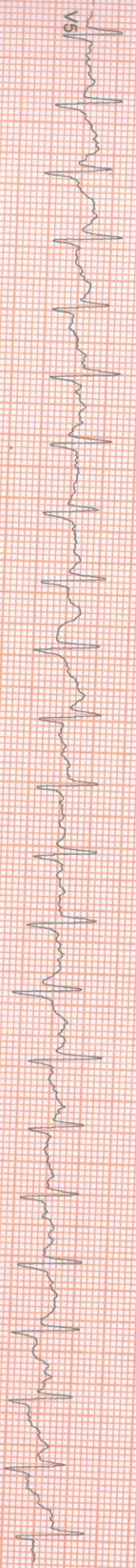

100 Hz

10mm/mv 25mm/sec

NASAN (C) ST-Win Standard BL 0.91 Unit Ver 4.20

HEIGHT : 166 Cm WEIGHT : 84.00 Kg
NAME : MR. NITAI CHANDRA DAS 56/M

Linked Median Report

PEAK EXERCISE : BRUCE
ST SLOPE (mV/s) : measured at 80 ms Post J

December 24, 2022 10:49 am
Report time 10:59 am
PHASE TIME : 08:28 SPEED : 5.5 kmph
STAGE DURATION : 02:28 GRADE : 14.0
HR : 154 bpm BP : 150 / 100 mm
QRS Lead : V5 METs : 10.00

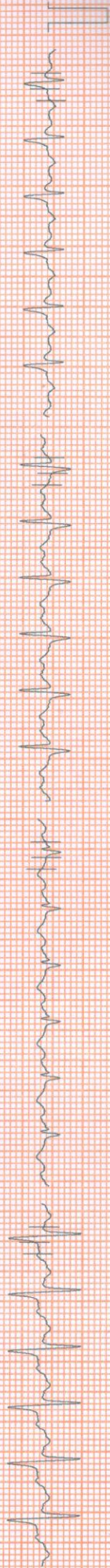

I 0.90 / 1.37

aVR -0.39 / -1.29

V1 -0.74 / -1.37

V4 -1.06 / -0.24

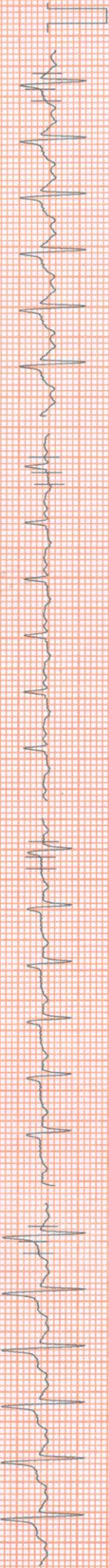

II -0.16 / 1.05

aVL 0.90 / 0.56

V2 -0.42 / 0.00

V5 -0.81 / 0.00

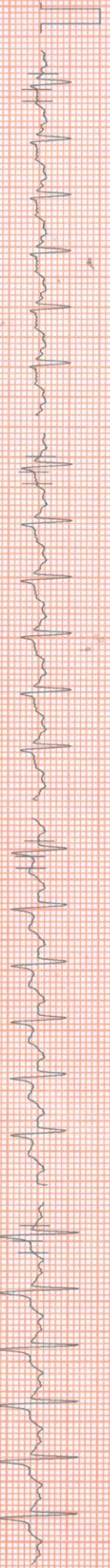

III -1.00 / 0.08

aVF -0.55 / 0.56

V3 -1.48 / -1.13

V6 -0.26 / 0.89

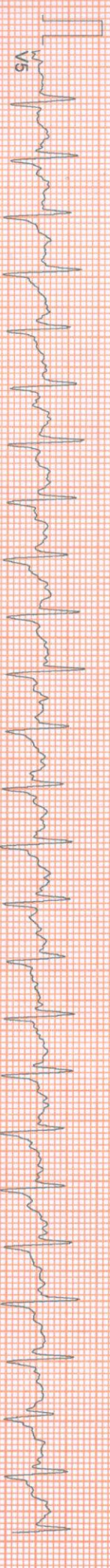

V5

100 Hz

10mm/mv, 25mm/sec

NASAN (C) ST-Win Standard BL 6.91, Unit Ver 4.20

HEIGHT : 166 Cm WEIGHT : 84.00 Kg
AGE : MR. NITAI CHANDRA DAS 56/M

Linked Median Report

NAME : BRUCE
Recovery
AVeils (mm) / ST Slope (mV/s) measured at 80 ms Post J

December 24, 2022 10:49 am
Report time 11:00 am

PHASE TIME : 08:28 SPEED: 0.0 kmph
STAGE DURATION : 01:00 GRADE: 0.0
HR : 132 bpm BP : 150.1/100 m
QRS Lead : V5 METs : 1.00

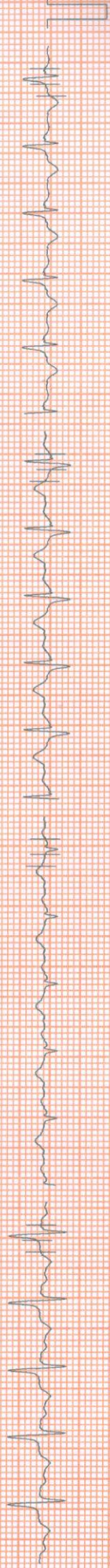

I 1.19/1.05

aVR -0.93/-1.53

V1 -0.71/-1.21

V4 -0.06/0.16

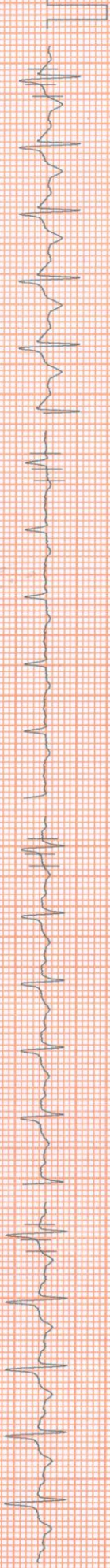

II 0.87/1.53

aVL 0.71/0.24

V2 0.23/0.81

V5 0.29/0.81

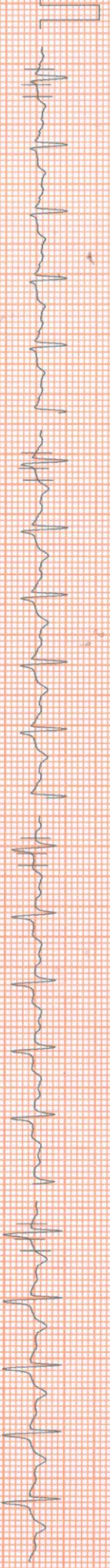

III 0.26/0.00

aVF 0.26/0.89

V3 -0.42/-0.48

V6 0.64/1.21

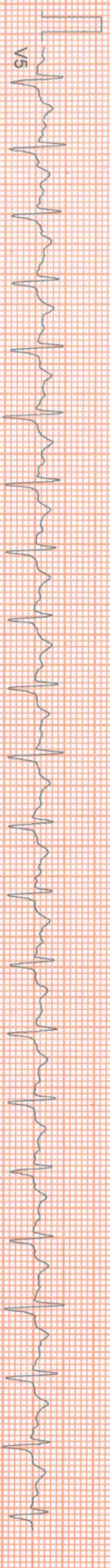

V5

100 Hz

10mm/1mv 25mm/sec

NASAN (C) ST-Win Standard BL 6.91, Unit Ver 4.20

Linked-Median Report

Report time 11:01 am

HEIGHT : 166 Cm WEIGHT : 84.00 Kg
MR. NITAI CHANDRA DAS 56/M

BRUCE

Recovery

Lead(s) (mm) / ST Slope (mV/s) measured at 60 ms Post J

PHASE TIME	: 08:28	SPEED	: 0.0 kmph
STAGE DURATION	: 02:00	GRADE	: 0.0
HR	: 112 bpm	BP	: 150 / 100 mm
CRS Lead	: V5	METS	: 1.00



I 0.97 / 1.13

aVR -0.90 / -1.21

V1 -0.74 / -0.89

V4 0.06 / 0.64

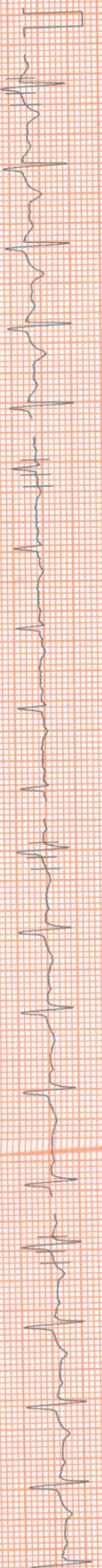

II 0.77 / 1.05

aVL 0.46 / 0.32

V2 0.19 / 0.73

V5 0.35 / 0.81



III 0.03 / 0.08

aVF 0.45 / 0.56

V3 -0.32 / 0.00 *

V6 0.13 / 0.48

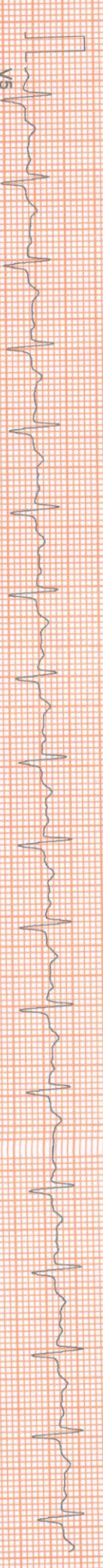

V5

100 HZ

10mm/mv, 25mm/sec

NASAN (C) ST-VIA Standard BL 6.91 Unit Ver 4.20

HEIGHT : 166 Cm WEIGHT : 84.00 Kg

NAME : MR. NITAI CHANDRA DAS 56/M

COL : BRUCE

RECOVERY

Levels (mm) / ST Slope (mV/s) measured at 80 ms Post J

Linked Median Report

December 24, 2022 10:49 am

Report time 11:03 am

PHASE TIME : 08:28
 STAGE DURATION : 04:00
 HR : 102 bpm
 QRS Lead : V5

SPEED: 0.0 Km/h
 GRADE: 0.0
 BP : 140 / 90 mmHg
 METs : 1.00

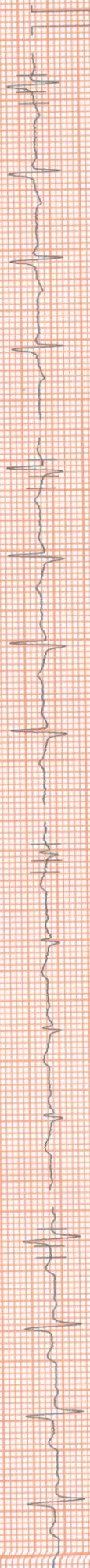

aVR -0.26 / -0.64

V1 -0.19 / -0.64

V4 -0.23 / 0.08

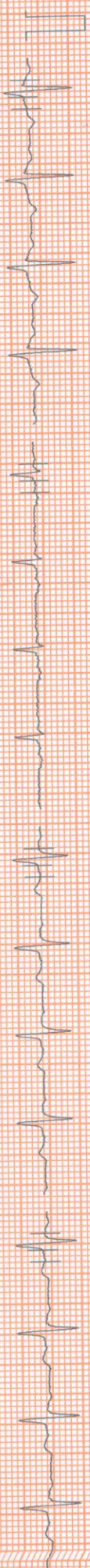

aVL 0.23 / -0.16

V2 0.06 / 0.48

V5 -0.06 / 0.48

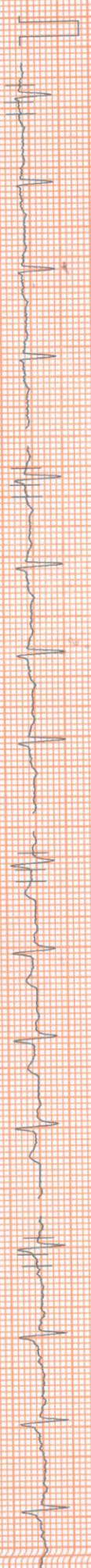

aVF 0.13 / 0.24

V3 -0.45 / -0.32

V6 -0.32 / 0.00

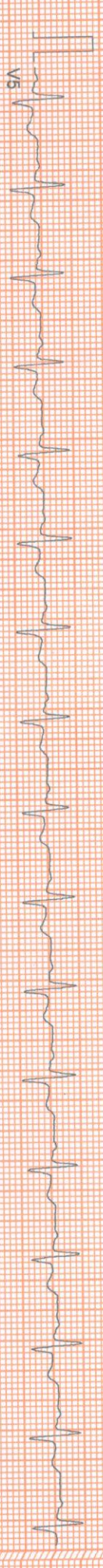

100 HZ

10mm/mv, 25mm/sec

NASANI (C) ST-Win Standard BL 6.91, Unit Ver 4.20

HEIGHT : 166 Cm WEIGHT : 84.00 Kg
MR NITAI CHANDRA DAS 56/M

BRUCE
Recovery

ST Slope (mV/s) measured at 80 ms Post J

Linked Median Report

December 24, 2022 10:49 am

Report time 11:04 am
PHASE TIME : 08:28 SPEED: 0.0 kmph
STAGE DURATION : 06:00 GRADE 0.0
HR : 101 bpm BP : 130/90 mm
QRS Lead : V5 METs : 1.00

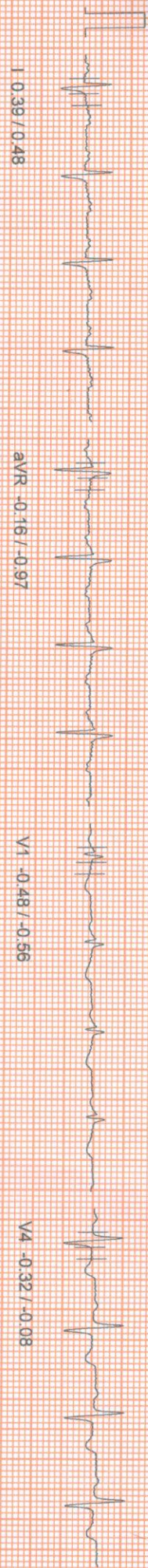

aVR -0.16 / -0.97

V1 -0.48 / -0.56

V4 -0.32 / -0.08

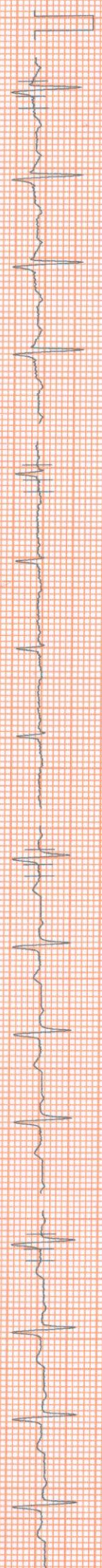

aVL -0.32 / 0.24

V2 -0.06 / 0.00

V5 -0.23 / 0.08

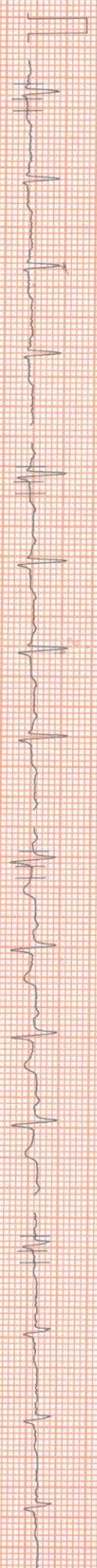

aVF 0.00 / 0.32

V3 -0.58 / -0.56*

V6 -0.10 / 0.00

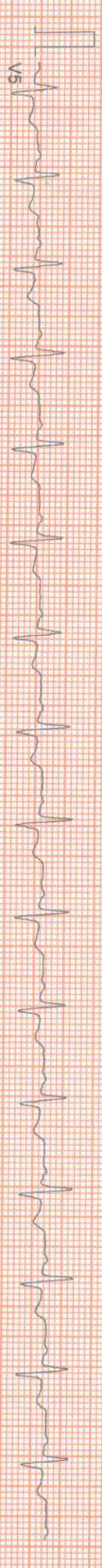

10mm/mv 25mm/sec
100 Hz
NASAN (C) ST-Win Standard BL 6.91 Unit Ver 4.20

SCIMED#9331007731

HEIGHT : 166 Cm WEIGHT : 84.00 Kg
MR. NITAI CHANDRA DAS 56/M
BRUCE

ST Tables

December 24, 2022
Report time : 10:48am

10:49 am

Phase	I	II	III	aVR	aVL	aVF	V1	V2	V3	V4	V5	V6
Pre-Test	0.7	0.2	-0.1	-0.6	0.4	0.1	-1.1	-0.1	-0.6	-0.2	-0.0	0.2
Supine	0.7	0.2	-0.1	-0.6	0.4	0.1	-1.1	-0.1	-0.5	-0.2	0.0	0.2
Standing	0.7	0.2	-0.1	-0.6	0.4	0.1	-1.1	-0.1	-0.5	-0.2	-0.0	0.2
HyperVentilation	0.7	0.8	0.0	-0.7	0.4	0.6	-1.0	0.2	-0.4	0.1	0.3	0.6
Wait For Exercise	0.9	0.9	0.0	-0.8	0.5	0.6	-1.1	0.1	-0.5	0.1	0.3	0.6
Exercise Stage 1	1.0	1.1	0.2	-1.0	0.4	0.7	-0.5	0.1	-0.5	0.3	0.4	0.5
Exercise Stage 2	1.1	0.5	-0.5	-0.7	0.7	-0.0	-0.6	-0.2	-0.9	-0.3	-0.1	0.4
Peak Exercise	1.0	0.0	-1.1	-0.5	1.0	-0.6	-0.7	-0.4	-1.3	-0.9	-0.7	-0.2
Recovery 1	1.2	0.9	-0.3	-0.9	0.7	0.3	-0.7	0.2	-0.4	-0.1	0.3	0.6
Recovery 3	0.7	0.6	0.1	-0.5	0.3	0.4	-0.6	0.0	-0.3	-0.1	0.1	0.1

Phase	I	II	III	aVR	aVL	aVF	V1	V2	V3	V4	V5	V6
Pre-Test	0.5	0.2	-0.6	-2.4	0.6	-0.3	-0.6	-0.2	-0.3	0.1	0.2	0.2
Supine	0.5	0.1	-0.6	-2.3	0.6	-0.3	-0.6	-0.1	-0.2	0.0	0.2	0.2
Standing	0.5	0.0	-0.5	-2.3	0.6	-0.4	-0.5	-0.1	-0.2	0.0	0.2	0.2
HyperVentilation	0.6	1.0	-0.2	-1.9	0.2	0.8	-0.5	0.4	-0.2	0.2	0.5	0.7
Wait For Exercise	0.8	1.0	-0.2	-1.7	0.4	0.8	-0.6	0.5	-0.1	0.4	0.6	0.9
Exercise Stage 1	0.6	1.0	-0.2	-1.2	0.1	0.6	-0.6	0.2	-0.6	0.2	0.4	0.9
Exercise Stage 2	0.8	0.6	-0.3	-1.2	0.6	0.2	-1.5	-0.2	-0.7	-0.5	0.0	0.4
Peak Exercise	1.6	1.5	-0.3	-1.8	0.7	0.4	-1.5	0.2	-0.7	-0.1	0.2	1.4
Recovery 1	1.0	1.5	0.0	-1.5	0.2	0.9	-1.2	0.8	-0.5	0.2	0.8	1.2
Recovery 3	0.8	1.0	0.2	-1.1	0.1	0.6	-0.6	0.3	0.0	0.2	0.7	0.8

ST SLOPES



MR. NITAI CHANDRA DAS 56/M

PATIENT NAME : BRUCE
PATIENT HEIGHT : 166 Cm
PATIENT WEIGHT : 84.00 Kg

SCREENING FOR CAD : NIL

ACTIVITY : VERY ACTIVE

BRIEF HISTORY :

OTHER INVESTIGATION :

REASON FOR TERMINATION :

EXERCISE TOLERANCE : VERY GOOD

EXERCISE INDUCED ARRHYTHMIA : NIL

HAEMO RESPONSE : ADEQUATE

CHRONO RESPONSE : ADEQUATE

FINAL IMPRESSION : NEGATIVE STREES TEST FOR PROVOCABLE MYOCARDIAL ISCHEMIA.

38C, B. T ROAD, KOLKATA- 700 002
Summary Report

Ref. By : Not Applicable
(Not Applicable)

Report time :
December 24, 2022

Siddhartha Kundu
MBBS(KOL), PGDCC, CCEBDM

NASAN (C) ST-Win Standard BL 6.91, Unit Ver 1.00

Summary Report

Report time :
December 24, 2022

10:45:51
10:45:51



MR. NITAI CHANDRA DAS 56/M

PATIENT NAME: BRUCE
PATIENT HEIGHT: 166 Cm
PATIENT WEIGHT: 84.00 Kg

Ref. By: Not Applicable
(Not Applicable)

Stage	Stage Time	Speed (Kmph) / Grade (%)	HR bpm	BP mmHg	R.P.P. X 1000	METS	ST Level I	Stage Comments
Pre-Test	00:28	0.00 / 0.00	84	120 / 80	10	1.00	0.74	
Supine	00:07	0.00 / 0.00	85	120 / 80	10	1.00	0.71	
Standing	00:15	0.00 / 0.00	86	120 / 80	10	1.00	0.71	
Hyper-Ventilation	00:15	0.00 / 0.00	85	120 / 80	10	1.00	0.74	
Wait For Exercise	00:30	0.00 / 0.00	91	120 / 80	10	1.00	0.87	
Exercise Stage 1	03:00	2.70 / 10.00	114	130 / 80	14	5.70	1.00	
Exercise Stage 2	03:00	4.00 / 12.00	135	140 / 90	18	8.00	1.06	
Peak Exercise	02:27	5.50 / 14.00	154	150 / 100	23	10.00	1.03	
Recovery 1	01:00	0.00 / 0.00	132	150 / 100	19	1.00	1.19	
Recovery 3	03:00	0.00 / 0.00	100	140 / 90	14	1.00	0.68	

TOTAL EXER TIME : 8 : 27 min
MAX HR : 155 bpm (94.51 % of 164 bpm)
MAX BP : 150 / 100 mmHg
MAX WORKLOAD : 10.00
DISTANCE COVERED : 0.56 Km
DOUBLE PRODUCT : 23250.00



Siddhartha Kundu
MBBS(KOL), PGDCC, CCEBDM

NASAN (C) ST-Win Standard BL 6.91, Unit Ver 2.00



+91 98521 66666



+91 98521 66666

HEIGHT : 160 Cm WEIGHT : 84.00 Kg
NAME : NITAI CHANDRA DAS 56/M

APOLLO CLINIC
Extra Comments

NEGATIVE STRESS TEST FOR PROVOCABLE MYOCARDIAL ISCHEMIA.

December 24, 2022
Report time : 10:49 am

DR. SIDDHARTHA KUNDU
MBBS (Cal), PGDCC, CCEBDM
Clinical Cardiologist
Ex Sr Resident, Cardiology Dept
B.R Singh Hospital, Eastern Railway

NASAN (C) ST-Win Standard BL 691, Unit Ver 2.0

APOLLO CLINIC @ OM TOWER
Opp. of Rabindra Bharati University

Licensee : **Satyam Credit Pvt. Ltd.**
36C, B.T. Road, Kolkata - 700 002
E-mail : sinthimor@theapolloclinic.com
satyamcreditpvtltd@gmail.com



+91 98521 66666



+91 98521 66666



033 2556 5555



033 2556 3333



+91 74392 83407