

HEALTH CHECK UP

Name : Priya

Date : 4/2/23

Age : 34

Sex : Male / Female

Marital status : Married / Single

PERSONAL HISTORY

Habits : Smoking / Tobacco & Snuff / Alcohol No

Drug allergy if any : Nil

Medical : 1

Surgical : Nil

Height 162 cm Weight 65 Kg. BP 110/80mmHg Pulse 65 mt

Vision : Rt 6/6 Lt 6/6 With Spectacles Rt. Lt.

Colour Vision : Normal / Abnormal Near Vision 1/6 - Both eyes

FAMILY HISTORY

Father Healthy Mother Healthy Siblings Healthy

CVS : Heart Sound Normal Murmurs Absent Thrills Absent

RS : Rate 14 /mt Breath sounds Normal Adventitious Absent

ABDOMEN : Tenderness Absent Rigidity Absent Bowel sound Normal

Liver NAD Kidney NAD Hernia Absent

CNS : Cranial Nerves NAD Sensory System NAD Motor System NAD

ENT NAD

Remarks

Dr. Bharti Jeswani
MBBS

Dr. Seema Kale
MBBS, MD

Dr. S. K. Suri
MBBS

Dr. Meenakshi
MBBS

HOME SAMPLE COLLECTION FACILITY AVAILABLE

NAME: MS PRIYA
REF

Age: 31/ Sex / F
DATE 04/02 /2023

ECHO ADULT (COLOUR DOPPLER)

DIMENSIONS	NORMAL	DIMENSIONS	NORMAL
Ao (ed) 30.0 mm	(1.5 cm/m ²)	IVS (Ed) 10.0 mm	(0.6-1.2cm)
LA (es) 30.0 mm	(1.5 cm/m ²)	LVPW (Ed) 10.0 mm	(.6-1.1cm)
RVID (ed) Normal	(0.9cm/m ²)	EF	65.0 % (0.62-0.85)
LVID (ed) 48.0 mm	(2.6-3.4 cm/m ²)	FS	30.0
LVID (es) 27.0 mm			

MORPHOLOGICAL DATA

Mitral Valve	Normal	Interatrial Septum	Normal
Aortic Valve	Normal	Interventricular Septum	Normal
Tricuspid Valve	Normal	Pulmonary Artery	Normal
Pulmonary Valve	Normal	Aorta	Normal
Right Ventricle	Normal	Right Atrium	Normal
Left Ventricle	Normal	Left Atrium	Normal
Pericardium	Normal		
Colour Doppler	TRACE TR, NO PAH, IVC NORMAL, LV DIASTOLIC FUNCTION NORMAL		
Wall motion	Normal		

IMPRESSION : NORMAL STUDY



DR SEEMA KALE MD
SENIOR CONSULTANT.



Priya
Female

Papewriter 300pi

Rate 89 . NORMAL SINUS RHYTHM, RATE 89 normal P axis, PR, rate & rhythm
 PR 152 . LATERAL INFARCT, OLD flat T, Q>35ms, I aVL V5 V6
 QRSD 93
 QT 341
 QTc 415

--Axis--
 P 96
 QRS 68

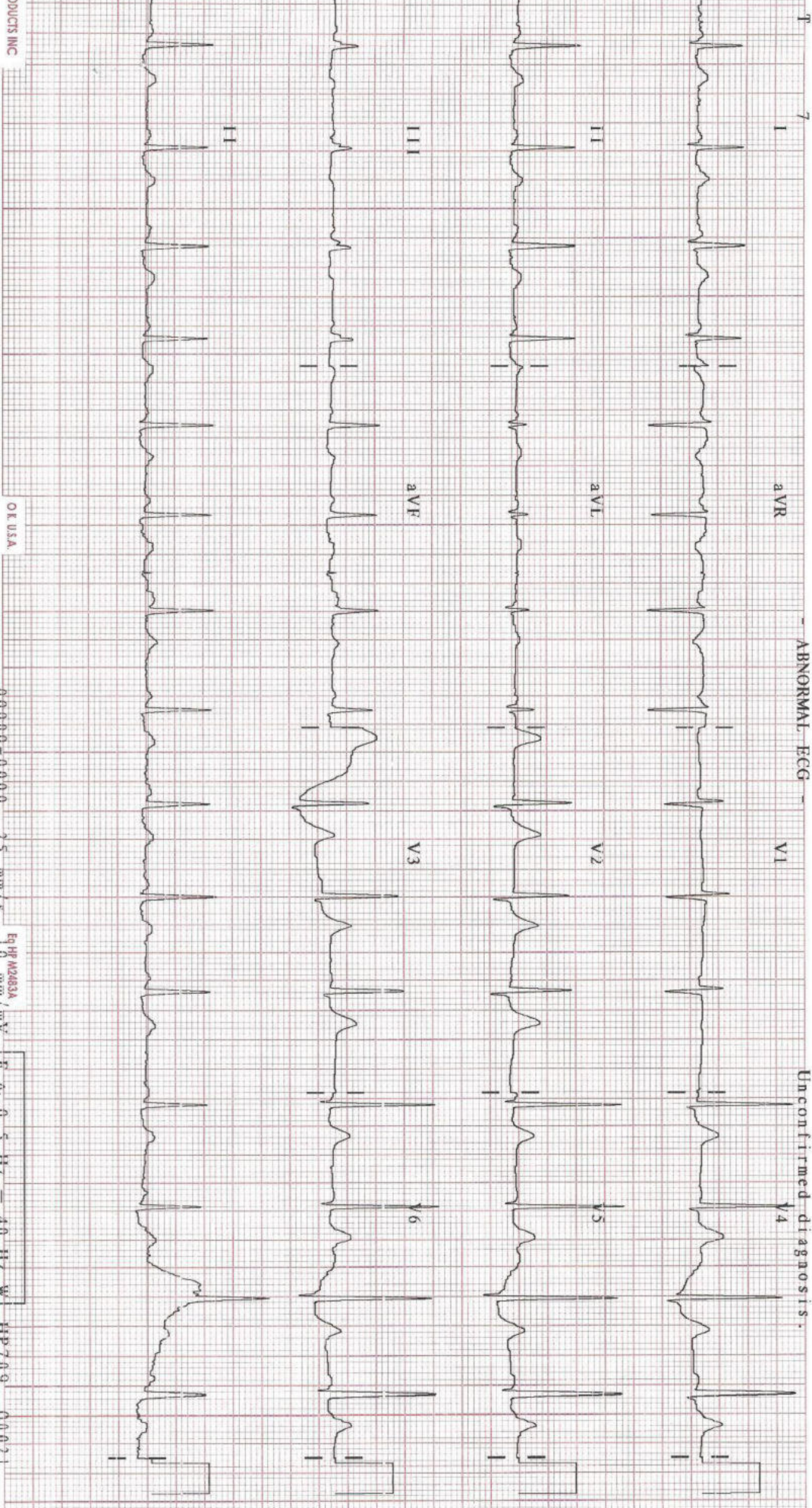

ABNORMAL ECG

Unconfirmed diagnosis

MEI PRODUCTS INC
 OK USA
 000000-00000
 2.5 mm/s
 Eq HP M2463A
 10 mm/mV
 P aV 0.5 Hz
 40 Hz
 W
 HP 769
 00021

Patient Name : Mrs. Priya
 UHID/MR No. : FRAJ.0000224273
 Visit Date : 04-02-2023 08:56
 Sample Collected on : 04-02-2023 09:06
 Ref Doctor : SELF
 Emp/Auth/TPA ID : 4654654
 Sponsor Name : MEDIWHEELS HEALTH CARE

Age / Gender : 31Y/Female
 OP Visit No : FRAJOPV99741
 Reported on : 04-02-2023 13:28
 Specimen : EDTA Blood
 Pres Doctor:

DEPARTMENT OF LABORATORY MEDICINE

TEST NAME	RESULT	BIOLOGICAL REFERENCE INTERVALS	UNITS
BLOOD GROUP AND RH TYPE			
ABO Group	A		
RH	Positive		
HAEMOGRAM			
Hb(Haemoglobin)	8.1*	12 - 15	gm/dl
Method: Non Cyanide			
PCV / Haematocrit	29.5*	36 - 46	%
Method: Pulse Height Detection			
ESR.	30*	0 - 20	mms at the end of 1 hr
Method: Westergren's Method.			/Cumm
Total Leukocyte Count	6900	4000 - 10000	
Method: DC Detection Method			
Platelet Count	3.38	1.5 - 4.1	lakhs/cumm
Method: DC Detection Method			
RBC Count	4.2	3.8 - 4.8	Million/Cumm
Method: DC Detection Method			
MCV	70.2*	77 - 98	fl
Method: Calculated.			
MCH.	19.3*	27 - 32	pg
Method: Calculated			
MCHC.	27.5*	31.5 - 34.5	gm/dl
Method: Calculated.			
Neutrophil	69	40 - 70	%
Method: Slide Test			
Lymphocyte	28	20 - 40	%
Method: Slide Test			
Eosinophil	01	1 - 6	%
Method: Slide Test			
Monocyte	02	2 - 10	%
Method: Slide Test			

Note: PERIPHERAL SMEAR - RBC's show mild anisopoikilocytosis. RBC's are predominantly microcytic. Mild hypochromia, few tear drop cells, pencil cells & target cells seen. Leucocyte counts are normal. Platelets are adequate. No immature cells or haemoparasite seen.

Impression : Microcytic Hypochromic Anemia .

End of the report

Patient Name : Mrs. Priya
UHID/MR No. : FRAJ.0000224273
Visit Date : 04-02-2023 08:56
Sample Collected on : 04-02-2023 09:06
Ref Doctor : SELF
Emp/Auth/TPA ID : 4654654
Sponsor Name : MEDIWHEELS HEALTH CARE

Age / Gender : 31Y/Female
OP Visit No : FRAJOPV99741
Reported on : 04-02-2023 13:28
Specimen : EDTA Blood
Pres Doctor: :

Results are to be correlated clinically

Lab Technician / Technologist
Yogita

Dr. Prashant Purwar
MBBS, DCP
Consultant Pathologist

Patient Name	: Mrs. Priya	Age / Gender	: 31Y/Female
UHID/MR No.	: FRAJ.0000224273	OP Visit No	: FRAJOPV99741
Visit Date	: 04-02-2023 08:56	Reported on	: 04-02-2023 15:03
Sample Collected on	: 04-02-2023 09:06	Specimen	: Plasma(Fluoride)
Ref Doctor	: SELF	Pres Doctor:	:
Emp/Auth/TPA ID	: 4654654		
Sponsor Name	: MEDIWHEELS HEALTH CARE		

DEPARTMENT OF LABORATORY MEDICINE

TEST NAME	RESULT	BIOLOGICAL REFERENCE INTERVALS	UNITS
GLUCOSE - (FASTING)	93	70 - 110	mg/dL
GLUCOSE - (FASTING) Method: (GOD-POD).			
GLYCOSYLATED HEMOGLOBIN (HBA1C)	5.0	4.2 - 6.0	%
GLYCOSYLATED HEMOGLOBIN (HBA1C) - WHOLE BLOOD Method: BORONATE AFFINITY			
GLUCOSE - (POST PRANDIAL)	114	70-140	mg/dl
GLUCOSE - (POST PRANDIAL) Method: (GOD-POD)			
Thyroid Profile 2(Free T4, Free T3 And TSH)			
Serum FT3	4.1	3.2 - 5.9	pmol/l
Serum FT4	14.3	10.6 - 21.0	pmol/l
Serum TSH	2.2	0.38 - 5.0	uIU/ml
LIPID PROFILE TEST (PACKAGE)			
CHOLESTEROL Method: CHOD - PAP	232*	Desirable < 200 Borderline High : 200-239 High : > 240	mg/dl
Triglyceride Method: GPO-PAP	168	50-200	mg/dl
HDL Method: DIRECT	56.0	30 - 70	mg/dl
LDL Method: DIRECT	142.4*	60 - 100	mg/dl
VLDL Method: Calculated	33.6	<40	mg/dl
CHOLESTEROL / HDL RATIO Method: Calculated.	4.1	0 - 4.5	

End of the report

Results are to be correlated clinically

Lab Technician / Technologist
Yogita

Dr. Prashant Purwar
MBBS, DCP
Consultant Pathologist

Patient Name : Mrs. Priya
UHID/MR No. : FRAJ.0000224273
Visit Date : 04-02-2023 08:56
Sample Collected on : 04-02-2023 09:03
Ref Doctor : SELF
Emp/Auth/TPA ID : 4654654
Sponsor Name : MEDIWHEELS HEALTH CARE

Age / Gender : 31Y/Female
OP Visit No : FRAJOPV99741
Reported on : 04-02-2023 15:04
Specimen : Serum
Pres Doctor: :

DEPARTMENT OF LABORATORY MEDICINE

TEST NAME	RESULT	BIOLOGICAL REFERENCE INTERVALS	UNITS
KFT - RENAL PROFILE-SERUM			
UREA Method: Urease	24.2	10-50	mg/dl
Creatinine Method: Jaffe	0.86	0.5 - 1.3	mg/dl
Uric Acid Method: Uricase	3.8	2.6 - 6	mg/dl
Sodium(Na) Method: ISE	138.1	136 - 142	mmol/L
Potassium(K) Method: ISE	3.9	3.8 - 5.0	mmol/L
Chloride(Cl) Method: ISE	96.7	95 - 103	mmol/L
Calcium. Method: OCPC	9.2	9.2 - 11.0	mg/dl
Phosphorus Method: Molybdate UV	2.6	2.3 - 4.7	mg/dl

End of the report

Results are to be correlated clinically

Lab Technician / Technologist
Yogita

Dr. Prashant Purwar
MBBS, DCP
Consultant Pathologist

Patient Name : Mrs. Priya
 UHID/MR No. : FRAJ.0000224273
 Visit Date : 04-02-2023 08:56
 Sample Collected on : 04-02-2023 09:03
 Ref Doctor : SELF
 Emp/Auth/TPA ID : 4654654
 Sponsor Name : MEDIWHEELS HEALTH CARE

Age / Gender : 31Y/Female
 OP Visit No : FRAJOPV99741
 Reported on : 04-02-2023 15:05
 Specimen : Serum
 Pres Doctor: :

DEPARTMENT OF LABORATORY MEDICINE

TEST NAME	RESULT	BIOLOGICAL REFERENCE INTERVALS	UNITS
LIVER FUNCTION TEST (PACKAGE)			
BILIRUBIN - TOTAL. Method: Jendrassik	0.91	0.1 - 1.3	mg/dl
Bilirubin (Direct)-Serum Method: Diazo.	0.27	0 - 0.3	mg/dl
A/G Method: Calculated	1.6	1.0 - 2.0	
BILIRUBIN - INDIRECT. Method: Calculated.	0.64	<1.1	mg/dl
SGOT /AST Method: IFCC (With P5P)	28.7	0 - 35	U/L
SGPT/ALT Method: IFCC (With P5P)	33.8	0 - 45	U/L
ALKALINE PHOSPHATE Method: AMP BUFFER	84.8	30 - 117	U/L
GGT. Method: SZAZ	20.1	10 - 50	U/L
TOTAL PROTEIN Method: Biuret	7.6	5.8-8.0	g/dl
ALBUMIN Method: BCG	4.7	3.7-5.2	g/dl
GLOBULIN Method: Calculated	2.9	2.5 - 3.5	mg/dL

End of the report

Results are to be correlated clinically

Lab Technician / Technologist
Yogita

 Dr. Prashant Purwar
 MBBS, DCP
 Consultant Pathologist

Patient Name : Mrs. Priya
 UHID/MR No. : FRAJ.0000224273
 Visit Date : 04-02-2023 08:56
 Sample Collected on : 04-02-2023 09:03
 Ref Doctor : SELF
 Emp/Auth/TPA ID : 4654654
 Sponsor Name : MEDIWHEELS HEALTH CARE

Age / Gender : 31Y/Female
 OP Visit No : FRAJOPV99741
 Reported on : 04-02-2023 14:38
 Specimen : Urine
 Pres Doctor: :

DEPARTMENT OF LABORATORY MEDICINE

URINE ROUTINE EXAMINATION

URINE EXAMINATION TEST REPORT

Test Name	Observed Value	Unit	Reference Range
Urine R/M Examination			
Quantity	30	ml.	
Colour	Pale Yellow		Pale Yellow
Transparency	Clear		Clear
Urine Specific Gravity	1.015		1.005 - 1.030
Dipstick			
pH	6.0		5.5 - 7.5
Dipstick / pH paper			
Chemical Examination			
Protein	Nil		Nil
Dipstick/Heat & acetic acid			
Sugar	Nil		Nil
Dipstick/Benedicts reagent			
Microscopic Examination			
Pus Cells	1-2	/HPF	1-2
RBC'S	Nil	/HPF	Nil
Casts	Nil	/HPF	Nil
Crystals	Nil		Nil
Epithelial Cells	1-2	/HPF	1-2
Bacteria	Nil	/HPF	Nil

End of the report

Results are to be correlated clinically

Lab Technician / Technologist
 Dr_Prashant

 Dr. Prashant Purwar
 MBBS, DCP
 Consultant Pathologist



TOUCHING UP
Patient Name :Ms. Priya

Age/Sex : 31Y/F

Pres Doctor :

Ref.by :

MR No

Visit No

Bill Date

Report Date

12/11/2023
: FRAJOPY

: 04.02.2023

: 04.02.2023

X-RAY CHEST P A VIEW

- Both lung fields do not show any active parenchymal lesion.
- Both costophrenic angles are normal.
- B/L hila appear normal in size & density.
- Both domes of diaphragm are normal.
- Cardiac silhouette appears normal.
- Visualised soft tissues and bony cage appear normal.

IMPRESSION:- NORMAL STUDY.

To be correlated clinically.

Dr. Anisha Gupta
Consultant Radiologist.

• CLINICAL CORRELATION IS ESSENTIAL FOR FINAL DIAGNOSIS. • IF THE TESTS RESULTS ARE UNEXPECTED PLEASE CONTACT THE LABORATORY.
• ALL THE CONGENITAL ANOMALIES IN THE FETUS MAY NOT BE DIAGNOSED IN ULTRASONOGRAPHY. • THIS REPORT IS NOT VALID FOR MEDICOLEGAL PURPOSE.

Licensee : Bharti Medicare Pvt. Ltd. The Apollo Clinic, C-70, Major Sudesh Kumar Marg, Opp. Madhav Park, Near Main Market, Rajouri Garden, New Delhi-110 027
Phone : (011) 2591 8222 / 8333 / 8444, 📞 9811061009, E-mail : rajourigarden@theapolloclinic.com, Website : www.apolloclinicrajourigarden.com

Patient Name	: Mrs. Priya	MR No	: FRAJ.0000224273
Age/Sex	: 31 Y/F	Visit No	: FRAJOPV99741
Pres Doctor	:	Bill Date	: 04-02-2023 08:56
Ref.by	: SELF	Report Date	: 04-02-2023 12:35

ULTRASOUND WHOLE ABDOMEN

Excessive gaseous distension.

LIVER: Liver is normal in shape, size and echotexture. No focal intra-hepatic lesion detected. Intra-hepatic biliary radicals are not dilated. Portal vein is normal in calibre.

GALL BLADDER: Gall bladder is well visualized. Its wall thickness is normal. No calculus or mass lesion is seen in gall bladder.

PANCREAS: Pancreas appears normal in size and echopattern.
SPLEEN: Spleen appears normal in size and echopattern.

KIDNEYS: Both kidneys are normal in position, size and outline. Cortico-medullary differentiation of both kidneys is maintained. Central sinus echoes are compact. No calculus / hydronephrosis seen. Visualised parts of retroperitoneum do not show any lymphadenopathy.

URINARY BLADDER: Urinary bladder is well distended and shows clear contents.

UTERUS: Uterus is anteverted and normal in size (7.8 x 6 x 3.6 cm). Endometrium is central and appears normal in thickness(5mm). Myometrial echogenicity appears normal.

Both ovaries are not well visualised due to excessive gases in the pelvis.

No free fluid is seen in cul-de-sac.

IMPRESSION: - NORMAL STUDY.

To be correlate clinically.

Dr. Anisha Gupta
Consultant Radiologist.

Disclaimer: Renal calculi less than 5mm could be missed on an Ultrasound. NCCT KUB is the modality of choice for the same.