



Name	RAJESHWARI M 43 YRS/FEMALE	UHID	10201855
Study Date & Time	08-Apr-2023 10:06:18	Report Date & Time	08-Apr-2023 12:51:42
Ref dr.	DR. G . GOPALASWAMY		

CHEST X-RAY

Trachea and both main bronchi are normal

Cardiac silhouette and cardiothoracic ratio are normal

Bilateral lung fields are clear. No focal lesion seen.

The cardiophrenic and costophrenic angles are free.

Both hemi diaphragms appear normal.

Bony thorax appears normal.

IMPRESSION:

No significant abnormality detected.

**Dr. NARMADHA, DMRD
CONSULTANT RADIOLOGIST
TNMC:REG NO:93293**



Patient Name	Mrs. Rajeshwari M	Age / Sex	43 Y/F
Patient ID	10201855	Visit No.	1
Ref. By	Dr. G . Gopaldaswamy. MS. FRCS .	Visit Date	08.04.2023

SONOMAMMOGRAPHY

Real time B-Mode sonography of Both Breasts and Axilla done.

Clinical History: Screening for breast disease

RIGHT BREAST:

Parenchyma appeared normal in all four quadrants.
Retromammary area and Nipple appeared normal.
No mass lesion seen in the right breast.

Right axilla appeared normal. No enlarged lymph nodes seen.

LEFT BREAST:

Parenchyma appeared normal in all four quadrants
Retromammary area and Nipple appeared normal.
No mass lesion seen in the left breast.

Left axilla appeared normal. No enlarged lymph nodes seen.

Impression:

- No significant abnormality detected

Dr.R.Narmadha, DMRD
Consultant Radiologist
Reg no : 93293

Note: This investigation has its own limitation. Hence sonographic findings should be correlated with clinical features and with further investigations. Not for medico legal purpose.





Patient Name	Mrs. Rajeshwari M	Age / Sex	43 Y/F
Patient ID	10201855	Visit No.	1
Ref. By	Dr. G . Gopaldaswamy. MS. FRCS .	Visit Date	08.04.2023

USG ABDOMEN AND PELVIS

Upper Abdomen:

Liver normal in size measures (11.2 cm) and filled with homogeneous parenchymal echoes. No abscess or mass lesion in the liver. No dilatation of intrahepatic biliary radicals seen. Gall bladder : is partially distended. Common duct appeared normal. No calculi seen. Portal vein and Pancreas appeared normal. Spleen measures 9.2 cm and appears normal. Abdominal Aorta appeared normal. No para aortic nodes seen.

Kidneys:

RT. Kidney measures 10.1 x 3.8 cm. Cortex appears normal. Cortico medullary differentiation is maintained. Pelvicalyceal system is not dilated. No calculus is seen. Right ureter is not dilated.

LT. Kidney measures 10.0 x 5.6 cm. Cortex appears normal. Cortico medullary differentiation is maintained. Pelvicalyceal system is not dilated. No calculus is seen. Left ureter is not dilated.

Bladder:

Is normal in contour. No intra luminal echoes are seen. No calculus or diverticulum is seen. **Transient ureterocele measuring 1.3 x 0.8 cm is noted in left VUJ.**

Uterus:

Uterus measures 8.3 x 4.6 x 4.8 cm. Anteverted. Shows homogenous myometrial echoes. No focal lesion. Endometrium measures 10 mm. Cavity appears normal. Cervix: Appears normal. No focal lesion.



PRASHANTH HOSPITALS



Patient Name	Mrs. Rajeshwari M	Age / Sex	43 Y/F
Patient ID	10201855	Visit No.	1
Ref. By	Dr. G . Gopalaswamy. MS. FRCS .	Visit Date	08.04.2023

Ovaries:

Right ovary measures 3.0 x 2.2 cm.

Left ovary measures 2.7 x 1.9 cm.

Appear normal in size and echotexture.

P.O.D: No free fluid in POD. No adnexal mass lesion noted.

Retroperitoneum:

Aorta and IVC appears normal. No obvious para aortic lymphadenopathy.
No free fluid in peritoneal cavity. Pleural spaces appeared normal.

Impression:

- Transient ureterocele in left VUJ

Dr.R.Narmadha, DMRD
Consultant Radiologist
Reg no : 93293

Note: This investigation has its own limitation. Hence sonographic findings should be correlated with clinical features and with further investigations. Not for medico legal purpose.

A Unit of PRASHANTH FERTILITY RESEARCH CENTRE PVT. LTD.

No. 36 & 36A, Velachery Main Road, Velachery, Chennai - 600 042. ☎ +91 93 8000 8000

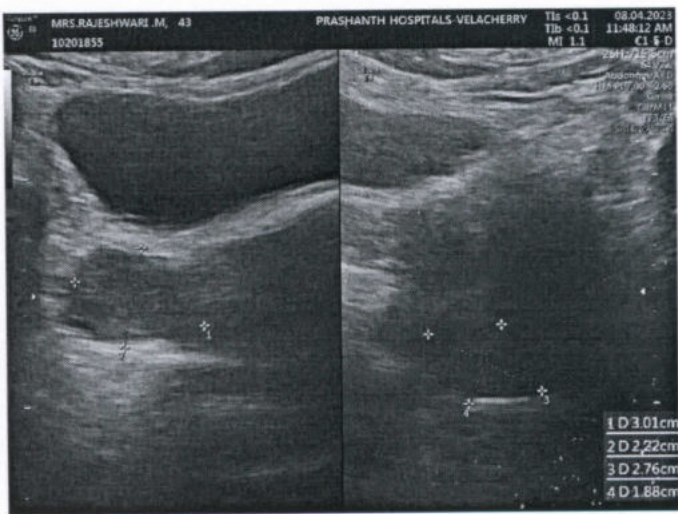
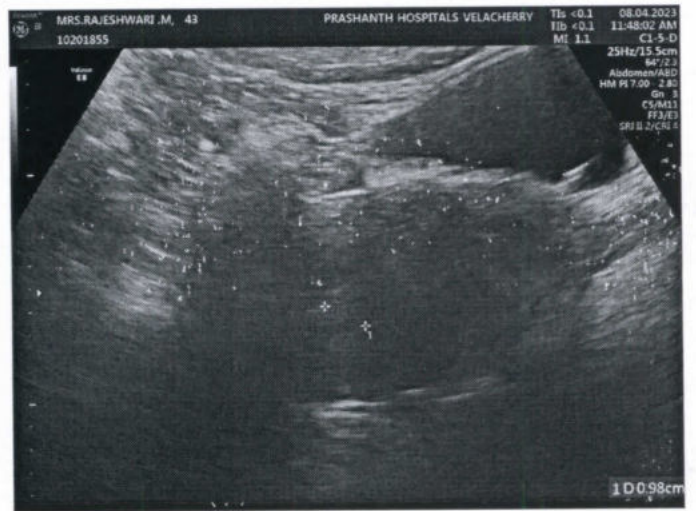
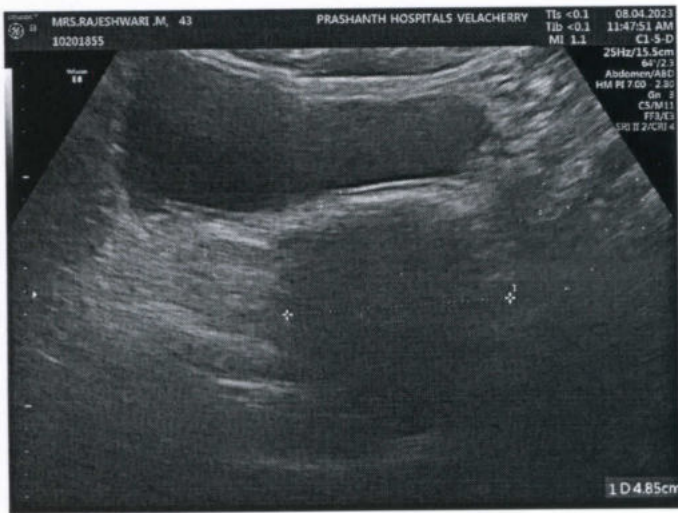
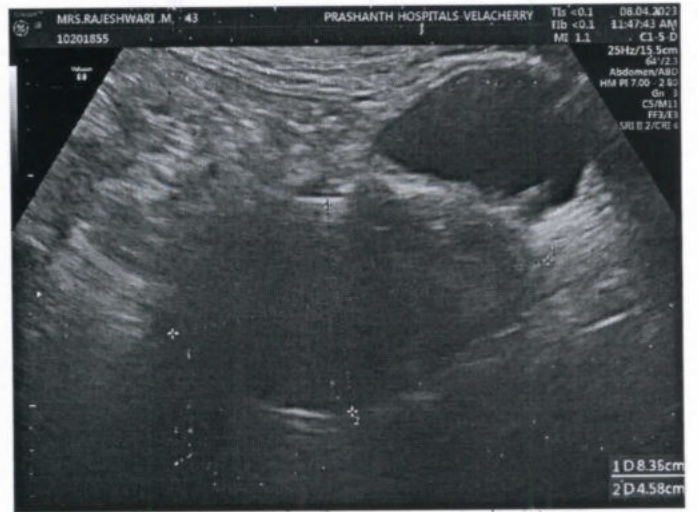
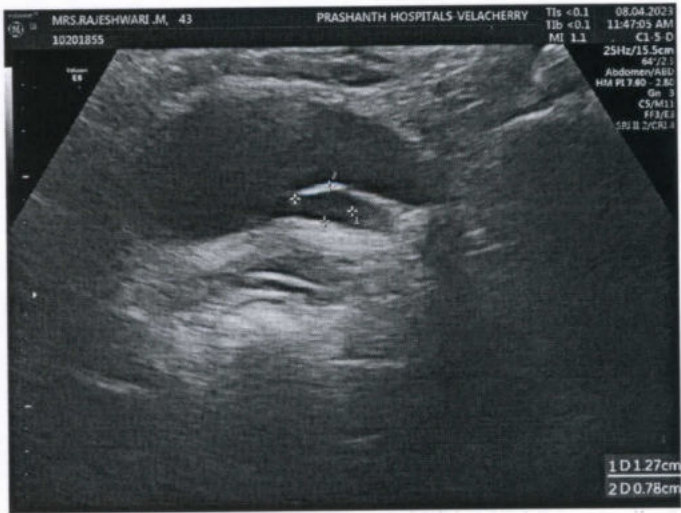

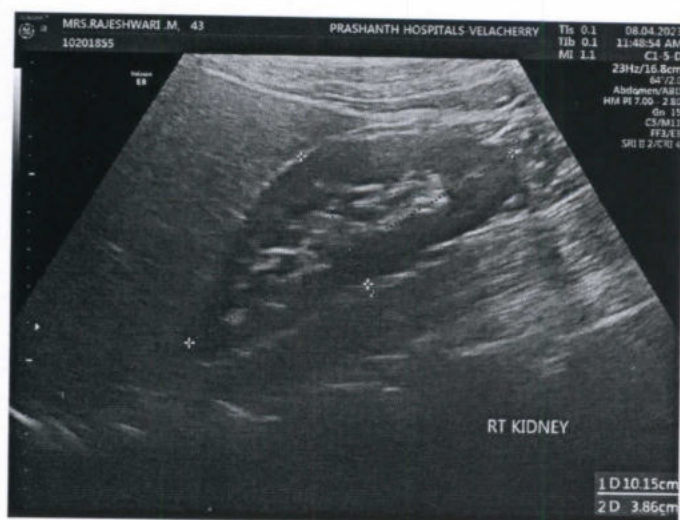



Name : Mrs. Rajeshwari M
Age/Gender : 43 Y 11 M 29 D / Female
Consultant : DR. Gopaldaswamy G
Lab No : 200058839
Sample Requested At : 08/04/2023 08:21:19
Sample Collected At : 08/04/2023 08:31:32
Sample Received At : 08/04/2023 09:33:52
Reported At : 08/04/2023 12:43:06
Authorized At : 08/04/2023 12:52:25

UHID : 10201855





Encounter No : OP912304084042



HEMATOLOGY

Parameter	Result	Units	Biological Reference Range	Methodology
Blood Group & Rh	A Positive			
Complete Blood Count (CBC)				
Haemoglobin	9.8	g%	12-15	COLORIMETRY
Haematocrit (PCV)	31.3	%	36 - 46	COLORIMETRY
Total WBC Count	6900	cells/cum	4000 - 10000	FLOWCYTOMETRY
Platelet Count	382	thous/cum	150 - 410	IMPEDANCE METHOD
ESR	44	mm/hr	0 - 20	Photometrical capillary
Total RBC Count	4.17	mill/cumm	3.8 - 4.8	IMPEDANCE METHOD
MCV	75.2	fl	83 -101	Calculated Parameter
MCH	23.5	pg	27 - 32	Calculated Parameter
MCHC	31.2	%	31.5 -34.5	Calculated Parameter
Differential Count				
Polymorphs	62	%	40 - 80	FLOWCYTOMETRY
Lymphocytes	31	%	20 - 40	FLOWCYTOMETRY
Eosinophils	02	%	1 - 6	FLOWCYTOMETRY
Monocytes	05	%	02-10	FLOWCYTOMETRY
Basophilis	00	%	0 - 2	FLOWCYTOMETRY



Name : Mrs. Rajeshwari M Age/Gender : 43 Y 11 M 29 D / Female Consultant : DR. Gopaldaswamy G Lab No : 200058839 Sample Requested At : 08/04/2023 08:21:19 Sample Collected At : 08/04/2023 08:31:32 Sample Received At : 08/04/2023 09:33:52 Reported At : 08/04/2023 12:43:06 Authorized At : 08/04/2023 12:52:25	UHID : 10201855  Encounter No : OP912304084042 
--	--

HEMATOLOGY

Parameter	Result	Units	Biological Reference Range	Methodology
-----------	--------	-------	----------------------------	-------------

*** End Of Report ***

Seen By Doctor

Verified By
P.SUGANYA

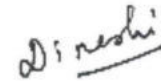

Authorized By

DR DINESHI S
Clinical Pathologist



Name : Mrs. Rajeshwari M
Age/Gender : 43 Y 11 M 29 D / Female
Consultant : DR. Gopalaswamy G
Lab No : 100076380
Sample Requested At : 08/04/2023 08:21:19
Sample Collected At : 08/04/2023 11:05:32
Sample Received At : 08/04/2023 12:06:44
Reported At : 08/04/2023 14:47:14
Authorized At : 08/04/2023 15:20:04

UHID : 10201855



Encounter No : OP912304084042



BIOCHEMISTRY

Parameter	Result	Units	Biological Reference Range	Methodology
Plasma Glucose (F)	89	mg/dl	74 - 109	UV/Hexokinase
Plasma Glucose (2 Hrs. PP)	122	mg/dl	<140	UV/Hexokinase
Creatinine(serum)	0.8	mg/dl	0.5 - 0.9	Kinetic/Alkaline Picric acid
Uric Acid(serum)	5.7	mg/dl	2.4 - 5.7	Enzymatic Colorometric / Uricase
Lipid Profile				
Total Cholesterol	217	mg/dl	Desirable level : < 200 Borderline high : 200 - 239 High : > 240	Enzymatic Colorometric assay/CHOD-POD
Triglycerides	109	mgs/dl	< 150	Enzymatic Colorometric assay(GPO)
HDL Cholesterol (Direct)	43	mg/dl	45 - 65	Homogeneous enzymatic colometric assay
LDL (Direct)	158	mg/dl	Adult levels Optimal: < 100 Above optimal :100 - 129 Borderline high : 130 - 159 High:160 - 189 Very high :>=190	Homogeneous enzymatic colometric assay
VLDL	16	mgs/dl	< 35	
Total HDL Ratio	5.0		3.5 - 5.5	CALCULATED
Liver Function Tests (LFT)				
Bilirubin Total	0.5	mg/dl	Newborns : 24hours : >= 8.0 48 hours : < 13.0	Colorimetric assay /Diazo



Name : Mrs. Rajeshwari M
Age/Gender : 43 Y 11 M 29 D / Female
Consultant : DR. Gopaldaswamy G
Lab No : 100076380
Sample Requested At : 08/04/2023 08:21:19
Sample Collected At : 08/04/2023 11:05:32
Sample Received At : 08/04/2023 12:06:44
Reported At : 08/04/2023 14:47:14
Authorized At : 08/04/2023 15:20:04

UHID : 10201855



Encounter No : OP912304084042



BIOCHEMISTRY

Parameter	Result	Units	Biological Reference Range	Methodology
			84 hours : < 17.0 Children age >=1 month : upto1.0 Adults :upto1.2	
Bilirubin Direct	0.2	mg/dl	0.0 - 0.3	Colorimetric assay /Diazo
Bilirubin Indirect	0.3		0.0 - 0.7	CALCULATED
SGOT (AST)	17	IU/L	upto 32	UV without P5P
SGPT (ALT)	11	IU/L	upto 33	UV/IFCC
GGTP	10	U/L	upto 50	Enzymatic Colorometric assay/IFCC
Alkaline Phosphatase(serum)	38	U/L	35 - 104	Colorimetric assay/AMP
Total Proteins(serum)	7.4	g/dl	6.6 - 8.7	Colorimetric assay
Albumin(serum)	4.3	g/dl	3.5 - 5.2	Colorimetric assay/BCG
Globulin(serum)	3.1		2.8 - 5.3	CALCULATED
A/G Ratio	1.4		1 - 2	
BUN(Blood Urea Nitrogen)				
Blood Urea	18	mg/dl	17-49	Kinetic/Urease
BUN(Blood Urea Nitrogen)	08	mg/dl	06 - 24	
HbA1c	5.1	%	Non Diabetic : <6.0 Good Control : 6.0 - 7.0 Fair Control : 7.0 - 8.0 Poor Control : >8.0	



Name : Mrs. Rajeshwari M
Age/Gender : 43 Y 11 M 29 D / Female
Consultant : DR. Gopaldaswamy G
Lab No : 100076380
Sample Requested At : 08/04/2023 08:21:19
Sample Collected At : 08/04/2023 11:05:32
Sample Received At : 08/04/2023 12:06:44
Reported At : 08/04/2023 14:47:14
Authorized At : 08/04/2023 15:20:04

UHID : 10201855



Encounter No : OP912304084042



BIOCHEMISTRY

Parameter	Result	Units	Biological Reference Range	Methodology
-----------	--------	-------	----------------------------	-------------

*** End Of Report ***

Seen By Doctor

Authorized By
DR BALAKRISHNAN R MD
 Consultant biochemistry

Verified By
NAZEEMA.S



PRASHANTH HOSPITALS

Name : Mrs. Rajeshwari M
Age/Gender : 43 Y 11 M 29 D / Female
Consultant : DR. Gopaldaswamy G
Lab No : 7000036805
Sample Requested At : 08/04/2023 08:21:19
Sample Collected At : 08/04/2023 08:31:32
Sample Received At : 08/04/2023 09:33:52
Reported At : 08/04/2023 11:40:55
Authorized At : 08/04/2023 11:47:28

UHID : 10201855



Encounter No : OP912304084042



IMMUNOLOGY

Parameter	Results	Units	Biological Reference Range	Methodology
FreeT3	2.38	pg/ml	1.8 - 4.2	ECLIA Method
FreeT4	1.13	ng/dl	0.8 - 2.2	ECLIA Method
TSH	5.09	uIU/ml	0.4 - 7.0	ECLIA Method

*** End Of Report ***

Verified By
MANIVASAN.M

Seen By Doctor

Dr B SHANTHI.MD
BIOCHEMISTRY CONSULTANT



Name : Mrs. Rajeshwari M
Age/Gender : 43 Y 11 M 29 D / Female
Consultant : DR. Gopaldaswamy G
Lab No : 300022548
Sample Requested At : 08/04/2023 08:21:19
Sample Collected At : 08/04/2023 11:05:32
Sample Received At : 08/04/2023 12:06:44
Reported At : 08/04/2023 13:22:51
Authorized At : 08/04/2023 13:44:36

UHID : 10201855



Encounter No : OP912304084042



CLINICAL PATHOLOGY

Parameter	Result	Units	Biological Reference Range	Methodology
Urine Glucose (F)	Nil			
Urine Glucose (PP)	Nil			
Urine Routine				
colour	Straw yellow (Slightly Turbid)			
pH	5.0			
Sp.Gravity	1.035			
Protein	Trace			
Glucose	Nil			
Leucocytes	1+			
Nitrite	Nil			
Blood	Nil			
Ketone	Absent			
Bilirubin	Nil			
Urobilinogen	Normal			
Pus Cells	6 - 8 /hpf			
Epithelial cells	3 - 5 / hpf			
RBCs	Nil			
Casts	Nil			
Crystals	Nil			

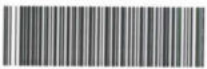

Name : Mrs. Rajeshwari M Age/Gender : 43 Y 11 M 29 D / Female Consultant : DR. Gopaldaswamy G Lab No : 300022548 Sample Requested At : 08/04/2023 08:21:19 Sample Collected At : 08/04/2023 11:05:32 Sample Received At : 08/04/2023 12:06:44 Reported At : 08/04/2023 13:22:51 Authorized At : 08/04/2023 13:44:36	UHID : 10201855  Encounter No : OP912304084042 
--	--

CLINICAL PATHOLOGY

Parameter	Result	Units	Biological Reference Range	Methodology
-----------	--------	-------	----------------------------	-------------

*** End Of Report ***

Seen By Doctor

Verified By
MAHALAKSHMI DHURAI

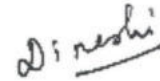

Authorized By
DR DINESHI S
Clinical Pathologist

43 Years
Female

08.04.2023 9.20.40
PEASANTH SUPERSPECIALTY
VELACHERY
CHENNAI

Technician:
Ordering Ph:
Referring Ph:
Attending Ph:

QRS : 86 ms
QT / QTcbaz : 398 / 413 ms
PR : 158 ms
P : 102 ms
RR / PP : 928 / 923 ms
P / QRS / T : 17 / 2 / -2 degrees

Normal sinus rhythm
Normal ECG

Location:
Order Number:
Visit:
Indication:
Medication 1:
Medication 2:
Medication 3:

Room:

65 bpm
-- / -- mmHg

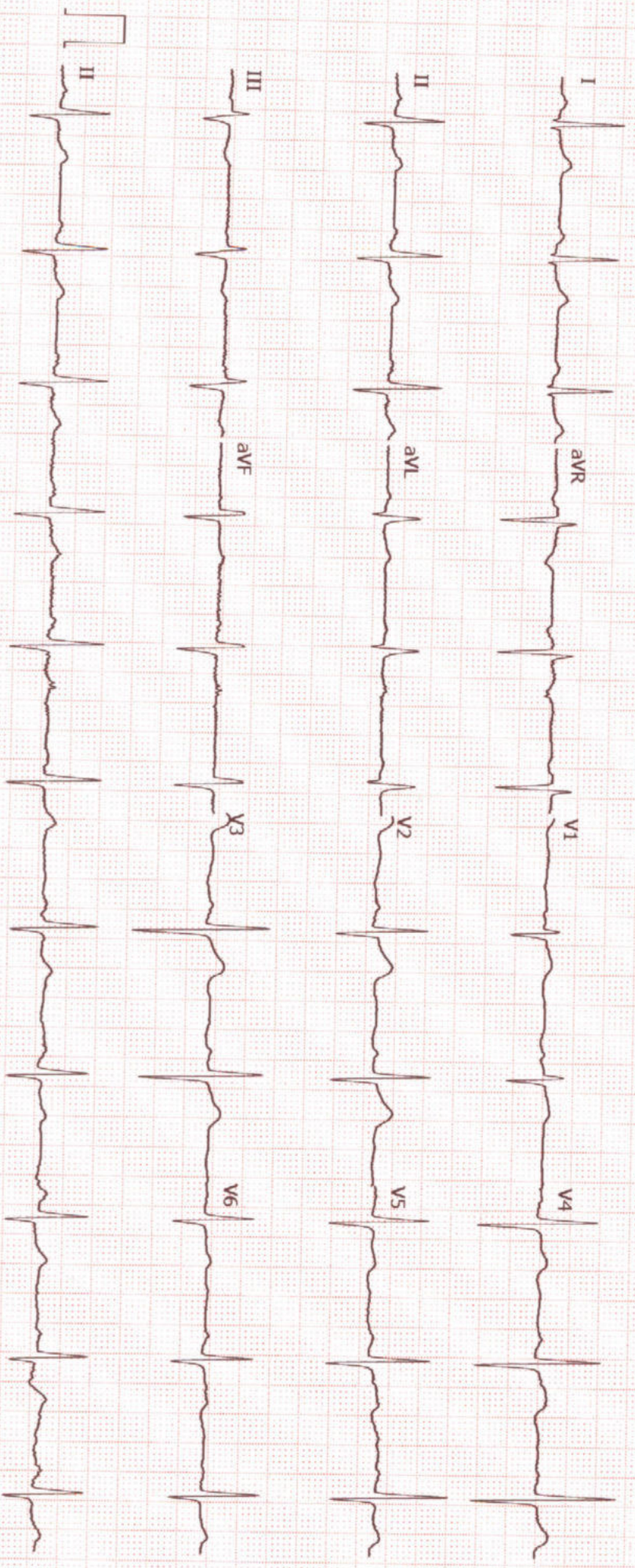

Handwritten signature
2



PRASHANTH HOSPITALS

NAME : MRS..RAJESHWARI M
OP NO : 912304084042
AGE/SEX : 43 Y/Female
CONSULTANT : .

UHID : 10201855
LAB ID : 9121175782
Request Date : 08/04/2023 08:21:19
Report Date : 08/04/2023

DEPARTMENT OF CARDIOLOGY

INVESTIGATION : 2D ECHO/TMT

MEASUREMENTS

AO	30 mm	IVS	10 /13 mm
LA	34 mm	LVPW	08 /09 mm
LVID (ED)	44 mm	EF	63 %
LVID (ES)	29 mm	FS	33 %

MORPHOLOGICAL DATA

MITRAL VALVE :

AML : NORMAL
PML : NORMAL
CHORDAE : NORMAL
AORTIC VALVE : THICKENED, OPENING WELL, TRILEAFLET
TRICUSPID VALVE : NORMAL
PULMONARY VALVE : NORMAL
ATRIA : NORMAL
RIGHT VENTRICLE : NORMAL FUNCTION (TAPSE :2.0 cm)
THROMBOSIS : NIL
INTER ATRIAL SEPTUM : INTACT
INTER VENTRICULAR SEPTUM : INTACT
AORTA : NORMAL
PULMONARY ARTERY : NORMAL
PERICARDIUM:- : NORMAL

DOPPLER DATA :

NORMAL E/A RATIO AT MITRAL INFLOW
MITRAL VALVE : TRIVIAL MR, E :91 cm/s, A : 75 cm/s
E/E': 13.8 cm/s , S' : 10.2 cm/s
AORTIC VALVE : TRIVIAL AR , NO AS, VEL: 149 cm/s
PULMONARY VALVE : NO PR, NO PS, VEL : 99 cm/s
TRICUSPID VALVE : TRIVIAL TR / NO PAH / TRPG :21 mmHg

A Unit of PRASHANTH FERTILITY RESEARCH CENTRE PVT. LTD.

No. 36 & 36A, Velachery Main Road, Velachery, Chennai - 600 042. ☎ : 04 22 2222 2222



PRASHANTH HOSPITALS

IMPRESSION:

- * NO REGIONAL WALL MOTION ABNORMALITY
- * NORMAL LV DIMENSIONS WITH NORMAL LV SYSTOLIC & DIASTOLIC FUNCTION (LVEF : 63 %)
- * NORMAL RIGHT VENTRICLE FUNCTION (TAPSE:2.0 cm)
- * AORTIC LEAFLET ARE THICKENED
- * NORMAL OPENING OF AORTIC VALVE
- * AORTIC REGURGITATION (TRIVIAL)
- * NO AORTIC STENOSIS
- * NO PERICARDIAL EFFUSION
- * NO EVIDENCE OF CLOT OR VEGETATION

DONE BY :KARTHIKA.V
ECHO TECHNOLOGIST

DR.K.DHAMODARAN.,MD.,DM.,FNB.,FESC.,FSCAI
Sr. CONSULTANT INTERVENTIONAL CARDIOLOGIST

DR.M.KATHIRESAN.,MD.,DM.,FNB,FESC.,FSCAI
Sr. CONSULTANT INTERVENTIONAL CARDIOLOGIST

DR.SIVAKUMAR.,MD.,DNB.,FNB
Sr. CONSULTANT INTERVENTIONAL CARDIOLOGIST

DR.D.SHANMUGA SUNDARAM,MD.,DNB (Cardio)
Sr. CONSULTANT INTERVENTIONAL CARDIOLOGIST
(DK HEART CARE TEAM)