



Info Department <info@aakashhospital.com>

Health Check up Booking Confirmed Request(bobE2973),Package Code-PKG1000248, Beneficiary Code-63797

Mediwheel <noreply@mediwheel.in>

To: "info@aakashhospital.com" <info@aakashhospital.com>, Mediwheel Admin <santosh@policywheel.com>
Cc: Mediwheel CC <wellness1@mediwheel.in>, Mediwheel CC <customercare@mediwheel.in>

Fri, Sep 10, 2021 at 1:53 PM

Mediwheel
...Your wellness partner

011-41195959

Email:wellness@mediwheel.in

Hi **Aakash Hospital**,Diagnostic/Hospital Location :**90/43 Malviya Nagar New Delhi**,City:Delhi

We have received the confirmation for the following booking .

Beneficiary Name : PKG1000248
Beneficiary Name : MR. TRIVEDI ARUN GAURAV
Member Age : 27
Member Gender : Male
Member Relation : Employee
Package Name : Mediwheel Metro BOB Full Body Health Checkup Male Below 40
Location : DANKAUR,Uttar Pradesh-203201
Contact Details : 9873486837
Booking Date : 04-09-2021
Appointment Date : 11-09-2021

Instructions to undergo Health Check:

1. Please ensure you are on complete fasting for 10-To-12-Hours prior to check.
2. During fasting time do not take any kind of medication, alcohol, cigarettes, tobacco or any other liquids (except Water) in the morning.
3. Bring urine sample in a container if possible (containers are available at the Health Check centre).
4. Please bring all your medical prescriptions and previous health medical records with you.
5. Kindly inform the health check reception in case if you have a history of diabetes and cardiac problems.

For Women:

1. Pregnant Women or those suspecting are advised not to undergo any X-Ray test.
 2. It is advisable not to undergo any Health Check during menstrual cycle.
- We request you to facilitate the employee on priority.

© 2019 Mediwheel. All rights reserved. Mediwheel Limited



Arun

Handwritten signature in blue ink.

DR. R. K. MEHRA
MBBS, DTCD (Delhi)
MCI - 1476
Aakash Hospital
90/43, Malviya Nagar,
New Delhi -110017



बैंक ऑफ बड़ौदा
Bank of Baroda

नाम: **Arun Gaurav Trivedi**
Name:

कर्मचारी कूट क्र. **122731**
E. C. No.

जारीकर्ता प्राधिकारी, मु. प्र. (सु.) अ.का., न.दि.
Issuing Authority CM (S), ZO, ND

धारक के हस्ताक्षर
Signature of Holder

Arun

(Handwritten signature)

Arun

DR. R. K. MEHRA
MBBS, DTCD (Delhi)
MCI - 1476
Aakash Hospital
90/43, Malviya Nagar,
New Delhi -110017

मिलने पर निम्नलिखित को लौटाएँ
सहायक महाप्रबंधक (सुरक्षा)
बैंक ऑफ बड़ौदा कॉर्पोरेट सेंटर
सी-26, जी ब्लॉक, बान्द्रा कुर्ला कॉम्प्लेक्स
मुंबई 400 051, भारत
फोन : 91 22 6698 51 96 फैक्स : 91 22 2652 5747

If found, please return to:
Asst. General Manager (Security)
Bank of Baroda, Baroda Corporate Center
C-26, G-Block, Bandra-Kurla Complex
Mumbai 400 051, India
Phone : 91 22 6698 5196, Fax :91 22 2652 5747

रक्त समूह / Blood Group : **A+**
पहचान चिह्न **Cut Mark on Left Index Finger**
Identification Marks



24 HOURS
EMERGENCY

24 HOURS
PHARMACY

24 HOURS
LABORATORY

24 HOURS
AMBULANCE
SERVICES

24 HOURS
HOME CARE

- Specialist's & Consultants
- 24 Hours Emergency Medical Services
- 24 Hours Ambulance Services
- Advanced Surgical Orthopaedic Services
- 25 Bedded Hospital with Nursery
- ICU & HDU
- Advanced Dental Care Clinic
- We accept all major medical cashless cards
- Fully Automated Lab
- All Types of Ultrasound and Radiology Studies by a Senior Experienced Radiologist
- Digital High Quality X-Ray & X-Rays

K
Dr. R. K. Menra
13/09/21

DR. R. K. MENRA
MBBS, DTCD (Delhi)
MCI - 1476
Aakash Hospital
90/43, Malviya Nagar,
New Delhi - 110017

11/09/2021
12:54 PM



90/43, Malviya Nagar, New Delhi-110017
 #011 40501000 (100 Lines), 9871027922
 info@aakashhospital.com, www.aakashhospital.com

Name	Mr. TRIVEDI ARUN GAURAVSri No. 46	Sample Coll.	11/09/202101:34:17
Ref. By	SELF	Age	27 Yrs. Male
UHID	6837	Dep.	OPD
		Report printing	12/09/202122:58:25
		Patient Id	2109110046

Test Name	Result	Unit	Normal Value
<u>COMPLETE HAEMOGRAM</u>			
HAEMOGLOBIN (Hb)	15.1	gm/dl	13.5 - 18.0
TOTAL LEUCOCYTE COUNT (TLC)	5,000	/cumm	4000 - 11000
<u>DIFFERENTIAL LEUCOCYTE COUNT (DLC)</u>			
NEUTROPHIL	51	%	40 - 75
LYMPHOCYTE	42	%	20 - 45
EOSINOPHIL	02	%	01 - 06
MONOCYTE	05	%	02 - 10
BASOPHIL	00	%	0.0 - 1.0
ESR (WESTEGREN's METHOD)	10	mm/1st hr.	0 - 15
R B C COUNT	4.59	Millions/cmm	4.5 - 5.5
P.C.V / HAEMATOCRIT	44.5	%	40 - 54
M C V	96.9	fl.	80 - 100
M C H	32.8	Picogram	27.0 - 31.0
M C H C	33.8	gm/dl	33 - 37
PLATELET COUNT	1.63	Lakh/cmm	1.50 - 4.00
RDW	11.5	FL	11.6 - 14.0
<u>LIVER FUNCTION TEST (LFT)</u>			
BILIRUBIN TOTAL Diazo Method	0.7	mg/dl	0 - 1.0
CONJUGATED (D. Bilirubin) Diazo Method	0.3	mg/dl	0.00 - 0.25
UNCONJUGATED (I.D. Bilirubin)	0.4	mg/dl	0.00 - 0.70



90/43, Malviya Nagar, New Delhi-110017
 #011 40501000 (100 Lines), 9871027922
 info@aakashhospital.com, www.aakashhospital.com

Name	Mr. TRIVEDI ARUN GAURAV	Srl No. 46	Sample Coll.	11/09/202101:34:17
Ref. By	SELF	Age 27 Yrs. Male	Report printing	12/09/202122:58:27
UHID	6837	Dep. OPD	Patient Id	2109110046

Test Name	Result	Unit	Normal Value
TOTAL PROTEIN Biuret Method	7.5	gm/dl	6.6 - 8.3
ALBUMIN BCG Method	4.3	gm/dl	3.4 - 4.8
GLOBULIN	3.2	gm/dl	2.3 - 3.5
A/G RATIO	1.3		
SGOT IFCC Method	23	IU/L	0 - 40
SGPT IFCC Method	18	IU/L	0.0 - 41.0
ALKALINE PHOSPHATASE IFCC Method	53	U/L	40.0 - 130.0
GAMMA GT Glupa C Method	12	IU/L	8.0 - 71.0
LFT INTERPRET			
<u>LIPID PROFILE</u>			
TRIGLYCERIDES GPO-Method	83	mg/dL	40.0 - 165.0
TOTAL CHOLESTEROL	126	mg/dL	123.0 - 199.0
H D L CHOLESTEROL DIRECT	58.0	mg/dL	40.0 - 79.4
V L D L	16.6	mg/dL	4.7 - 22.1
L D L CHOLESTEROL CALCULATED	51.4	mg/dL	63.0 - 129.0
TOTAL CHOLESTEROL/HDL RATIO	2.17		0.0 - 4.97
LDL / HDL CHOLESTEROL RATIO	0.88		0.00 - 3.55
INTERPRETATION			



90/43, Malviya Nagar, New Delhi-110017
 #011 40501000 (100 Lines), 9871027922
 info@aakashhospital.com, www.aakashhospital.com

Name	Mr. TRIVEDI ARUN GAURAVSri No. 46	Sample Coll.	11/09/202101:34:17
Ref. By	SELF	Age	27 Yrs. Male
UHID	6837	Dep.	OPD
		Report printing	12/09/202122:58:29
		Patient Id	2109110046

Test Name	Result	Unit	Normal Value
-----------	--------	------	--------------

TRIGLYCERIDE:- Level > 250mg/dL is associated with an approximately 2-fold greater risk of coronary vascular disease. Elevation of triglycerides can be seen with obesity, medication, fast less than 12 hrs., alcohol intake, diabetes melitus, and pancreatitis.

CHOLESTEROL:- Its fractions and triglycerides are the important plasma lipids in defining cardiovascular risk factors and in the management of cardiovascular disease. Highest acceptable and optimum values of cholesterol values of cholesterol vary with age. Values above 220 mg/dl are associated with increased risk of CHD regardless of HDL & LDL values.

HDL-CHOLESTEROL:- Level <35 mg/dL is associated with an increased risk of coronary vascular disease even in the face of desirable levels of cholesterol and LDL - cholesterol.

LDL - CHOLESTEROL & TOTAL CHOLESTEROL:- Levels can be strikingly altered by thyroid, renal and liver disease as well as hereditary factors. Based on total cholesterol, LDL- cholesterol, and total cholesterol/HDL - cholesterol ratio, patients may be divided into the three risk categories :-

	<u>CHOLESTEROL</u>	<u>LDL-CHOLESTEROL</u>	<u>CHO/HDL RATIO</u>
Acceptable/Low Risk	: < 200 mg/dL	: <130 mg/dL	: < 4.5
Borderline High Risk	: 200-239 mg/dL	: 130-159 mg/dl	: 4.5 - 6.0
High Risk	: > 240 mg /dL	: > 160 mg/dL	: > 6.0

APO A1 & APO B:- Recent studies have shown that Apolipoproteins A1 & B might be the best indicators of Coronary Artery Disease risk in an individual. Patients who have normal lipid profile may have abnormal Apo A1 & Apo B values. Ratio of Apo B : Apo A1 is >1 in cases of increased CHD risk.

**** End Of Report ****

Page 3

 Dr. MEENA METRE
 MBBS, MD
 CONSULTANT PATHOLOGIST



90/43, Malviya Nagar, New Delhi-110017
 #011 40501000 (100 Lines), 9871027922
 info@aakashhospital.com, www.aakashhospital.com

Name	Mr. TRIVEDI ARUN GAURAVSri No. 46	Sample Coll.	11/09/202101:34:17
Ref. By	SELF	Age	27 Yrs. Male
UHID	6837	Dep.	OPD
		Report printing	12/09/202122:58:30
		Patient Id	2109110046

Test Name	Result	Unit	Normal Value
<u>BIOCHEMISTRY</u>			
BLOOD UREA Urease GLDH Method	15.4	mg /dl	15.0 - 45.0
SERUM CREATININE ENZYMATIC Method	0.9	mg%	0.7 - 1.2
SERUM URIC ACID Uricase-POD Method	5.3	mg%	3.4 - 7.0
BLOOD SUGAR FASTING GOD-POD Method	106	mg/dl	70 - 110
BLOOD SUGAR PP GOD-POD Method	108	mg/dl	80 - 140
URINE SUGAR FASTING	NIL		NIL

**** End Of Report ****



90/43, Malviya Nagar, New Delhi-110017

#011 40501000 (100 Lines), 9871027922

info@aakashhospital.com, www.aakashhospital.com

Name	Mr. TRIVEDI ARUN GAURAVSrl No. 46	Sample Coll.	11/09/202101:34:17
Ref. By	SELF	Age	27 Yrs. Male
UHID	6837	Dep.	OPD
		Report printing	12/09/202122:58:31
		Patient Id	2109110046

Test Name	Result	Unit	Normal Value
-----------	--------	------	--------------

HAEMATOLOGY

BLOOD GROUP ABO	"A"		
RH TYPING	POSITIVE		

URINE EXAMINATION TEST

URINE EXAMINATION

PHYSICAL EXAMINATION

QUANTITY	20	ml.	
COLOUR	PALE YELLOW		Pale yellow
TRANSPARENCY	CLEAR		
SPECIFIC GRAVITY	1.020		1.005-1.030
PH	6.0		6.0-7.5

CHEMICAL EXAMINATION

ALBUMIN	NIL		Nil
REDUCING SUGAR	NIL		Nil
KETON	NIL		
LEUCOCYTE	NIL		
NITRITES	NEGATIVE		
BLOOD	NIL		

MICROSCOPIC EXAMINATION

PUS CELLS	1-2	/HPF	0-5
-----------	-----	------	-----

90/43, Malviya Nagar, New Delhi-110017
#011 40501000 (100 Lines), 9871027922
info@aakashhospital.com, www.aakashhospital.com

Name	Mr. TRIVEDI ARUN GAURAVSrI No. 46	Sample Coll.	11/09/202101:34:17
Ref. By	SELF	Age	27 Yrs. Male
UHID	6837	Dep.	OPD
		Report printing	12/09/202122:58:33
		Patient Id	2109110046

Test Name	Result	Unit	Normal Value
RBC'S	NIL	/HPF	0-2
CASTS	NIL		Occasional
CRYSTALS	NIL		
EPITHELIAL CELLS	OCCASIONAL	/HPF	0-3
BACTERIA	NIL		Nil
URINE SUGAR PP : NIL			

**** End Of Report ****

Dr. MEENA METRE
MBBS, MD
CONSULTANT PATHOLOGIST



Aakash Hospital™

Care with concern

(A unit of Dr. Gaba & Associates Medicare Pvt. Ltd.)



90/43, Malviya Nagar, New Delhi-110017
#011 40501000 (100 Lines), 9871027922
info@aakashhospital.com, www.aakashhospital.com

PATIENT NAME : MR. TRIVEDI ARUN GAURAV 04

AGE / SEX : 27 Years / M

REG No : 3405

REG.DATE/TIME : 11/09/2021

UID No : 101446764

PRINT DATE : 12/09/2021

REF. BY Dr. : SELF

AREA : SAKET



BIOCHEMISTRY

<u>Investigation</u>	<u>Result</u>	<u>Unit</u>	<u>Biological Reference Interval</u>
HbA1c WHOLE BLOOD (HPLC)	5.20	%	4.8 - 5.9

CLINICAL EVALUATION:

RECOMMENDED DCCT NGSP GUIDELINES FOR HbA1C LEVELS :

Normal 4.8 % - 5.9%

Target for diabetics : < 7 %

Therapeutic action required > 8 %

.....END OF REPORT.....



Dr.Sherry Khanna
DNB(Pathology)
Head-Lab



Aakash Hospital™

Care with concern

(A unit of Dr. Gaba & Associates Medicare Pvt. Ltd.)



90/43, Malviya Nagar, New Delhi-110017
#011 40501000 (100 Lines), 9871027922
info@aakashhospital.com, www.aakashhospital.com

PATIENT NAME : MR. TRIVEDI ARUN GAURAV 04 AGE / SEX : 27 Years / M
REG No : 3405 REG.DATE/TIME : 11/09/2021
UID No : 101446764 PRINT DATE : 12/09/2021
REF. BY Dr. : SELF AREA : SAKET



HORMONE

<u>Investigation</u>	<u>Result</u>	<u>Unit</u>	<u>Biological Reference Interval</u>
T3 SERUM (CLIA)	1.29	nmol/L	0.92 - 2.79
T4 SERUM (CLIA)	124.00	nmol/L	58.1 - 140.6
TSH SERUM(CLIA)	1.23	uIU/ml	0.35 - 5.5

REFERANCE RANGE FOR Children

1-4 days : 1.00-39.00
5 days-5 months : 1.7 - 9.1
5 months - 20 years : 0.70 - 6.40

Remarks :

(1) 4.2 to 15 μ IU/mL - Correlate clinically as physiological and other factors may falsely elevate TSH level. (2) TSH Values may be transiently altered because of non thyroidal illness. (3) Some drugs may decrease TSH values, e.g., L-dopa, Glucocorticoids. (4) Some drugs may increase TSH values, e.g., Iodine, Lithium, Amiodarone. Abbreviations.

.....END OF REPORT.....



N. Magoon

Dr.N.Magoon
MD(Pathology)
Consultant



Aakash HospitalTM

Care with concern

(A unit of Dr. Gaba & Associates Medicare Pvt. Ltd.)



CIN No. U85110DL2004PTC125538

90/43, Malviya Nagar, New Delhi-110017
#+91-11-40501000 (100 Lines), 9871027922
info@aakashhospital.com, www.aakashhospital.com

ECHOCARDIOGRAM REPORT

NAME : MR ARUN GAURAV TRIVEDI
AGE/SEX : 27/M
DATE : 11.09.21

ECHOCARDIOGRAPHY & COLOR DOPPLER REPORT

MEASUREMENT	VALUE	NORMAL RANGE
AORTIC ROOT DIAMETER	22	20 – 37 mm
AORTIC VALVE OPENING	16	15 – 26 mm
LEFT ATRIAL DIMENSION	30	19 - 40 mm
RV DIMENSION	N	07 – 26 mm
RV THICKNESS	N	03 -09 mm
LV ED DIMENSION	40	37 – 56 mm
LV ES DIMENSION	22	22 - 40 mm
IVS THICKNESS	ED – 06 ES – 09	06 – 12 mm
LVPW THICKNESS	ED – 05 ES – 07	05 – 11 mm
IVS/LVPW RATION	N	
MITRAL VALVE	DE-N EF – N	
INDICES OF LV FUNCTION		
LVEF	60%	60 +/-5 %
FS	32%	24 -42 %

AREA OF EXPERTISE

- Interventions (Vascular & Nonvascular)
- FNAC
- Biopsy
- Drainages
- Doppler Scans
- 3D & 4D Scans
- Varicose Vein Laser Treatment





Aakash HospitalTM

Care with concern

(A unit of Dr. Gaba & Associates Medicare Pvt. Ltd.)



CIN No. U85110DL2004PTC125538

90/43, Malviya Nagar, New Delhi-110017
+91-11-40501000 (100 Lines), 9871027922
info@aakashhospital.com, www.aakashhospital.com

IMAGING

- ❖ LV normal size. Good contractility. RWMA absent. No thrombus.
- ❖ LA normal in size. No clot.
- ❖ RV & RA normal size. RV contractility.
- ❖ Mitral valve leaflets normal. PML motion normal. No annular calcification present.
- ❖ Normal tricuspid & pulmonic valves.
- ❖ Aortic valve- tricuspid.
- ❖ Pericardium normal.

RWMA: ABSENT

DOPPLER:-

MV	E 1.14 m/sec	A 0.61 m/sec	MR	0/4
TV	0.40 m/sec		TR	0/4
AV	1.10 m/sec		AR	0/4
PV	0.85 m/sec		PR	0/4

COLOUR FLOW MAPPING: NORMAL.

FINAL IMPRESSION:-

- ❖ Normal LV wall motion and systolic function.
- ❖ Normal flow across valves.
- ❖ No LV clot, Vegetation, pericardial effusion.

DR. Rahul Trehan
MD, Medicine
Consultant Physician & Cardiologist

AREA OF EXPERTISE

- Interventions (Vascular & Nonvascular)
- FNAC
- Biopsy
- Drainages
- Doppler Scans
- 3D & 4D Scans
- Varicose Vein Laser Treatment



AAKASH HOSPITAL, MALVIYA NAGAR

AAKASH HOSPITAL
 ARUN GAURAV 27 M, *
 VP8805665-21-09-11-12
 Tis 0.7
 Tib 0.7
 MI 1.2
 82Hz/13.4cm
 70/71.2
 General/CARD
 H/L 5.90 - 3.80
 AO 100%
 C7/M9
 P3/E2
 SRI II 1

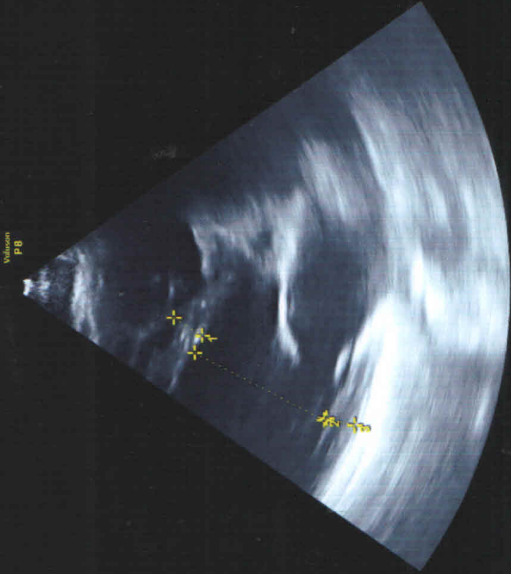

1 D 0.93cm
 2 D 4.00cm
 3 D 0.79cm

AAKASH HOSPITAL
 ARUN GAURAV 27 M, *
 VP8805665-21-09-11-12
 Tis 0.9
 Tib 0.9
 MI 1.3
 22Hz/15.4cm
 70/71.2
 General/CARD
 H/L 5.90 - 3.80
 AO 100%
 C7/M9
 P3/E2
 SRI II 1

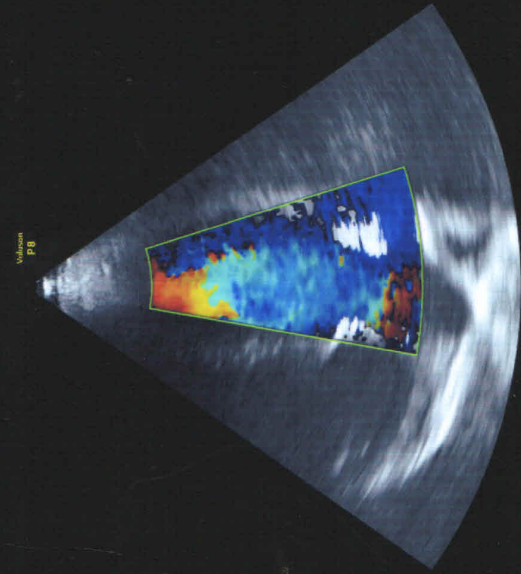

AAKASH HOSPITAL
 ARUN GAURAV 27 M, *
 VP8805665-21-09-11-12
 Tis 0.7
 Tib 0.7
 MI 1.2
 82Hz/13.4cm
 70/71.2
 General/CARD
 H/L 5.90 - 3.80
 AO 100%
 C7/M9
 P3/E2
 SRI II 1

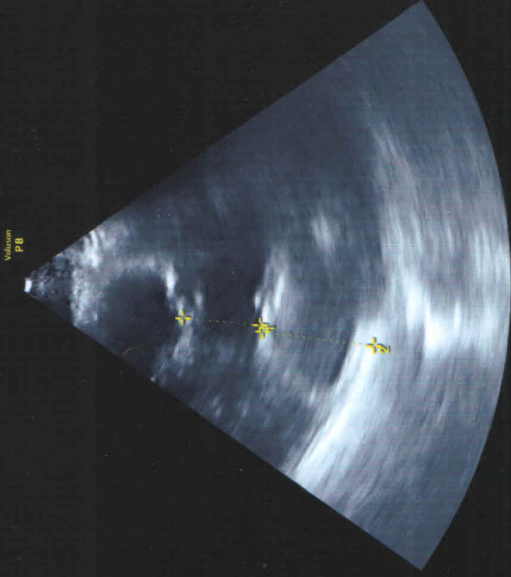

1 D 2.13cm
 2 D 3.08cm

AAKASH HOSPITAL
 ARUN GAURAV 27 M, *
 VP8805665-21-09-11-12
 Tis 1.1
 Tib 2.9
 MI 0.4
 1 Vel 114.62cm/s
 2 Vel 61.31cm/s
 AO 100%
 Gn 2
 WMF 120 Hz
 SV Angle 0
 Depth 80.5mm
 Freq mid
 PRF 7.0kHz

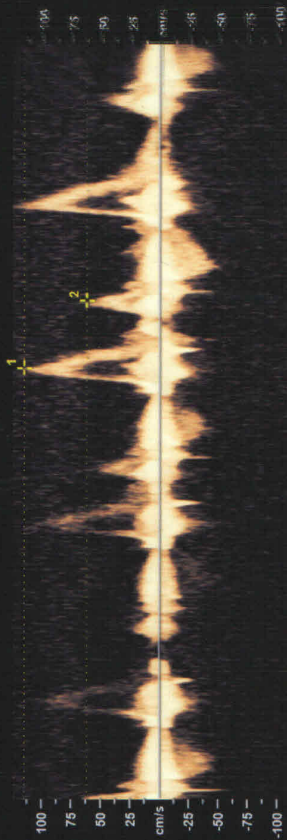
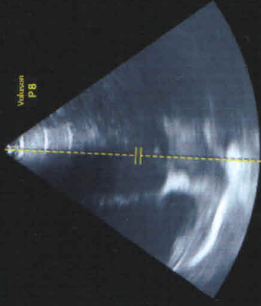

90/43, MALVIYA NAGAR, NEW DELHI-110017 #011-40501000



Aakash Hospital™

Care with concern

(A unit of Dr. Gaba & Associates Medicare Pvt. Ltd.)



CIN No. U85110DL2004PTC125538

90/43, Malviya Nagar, New Delhi-110017
#+91-11-40501000 (100 Lines), 9871027922
info@aakashhospital.com, www.aakashhospital.com

NAME: MR ARUN GAURAV TRIVEDI AGE: 27 YRS SEX: MALE

REF.BY: MEDICAL

DATE: 11.09.21

ULTRASOUND WHOLE ABDOMEN

LIVER: - Normal sized, with homogeneous echotexture. No focal lesion seen. Intra hepatic biliary system not dilated. Intra hepatic veins radicles are normal.

GALL BLADDER: - Normal distension. Walls are normal. No calculus or mass lesion seen. Extra hepatic biliary system is not dilated.

PANCREAS: - Normal size and echotexture. No focal lesion seen. Pancreatic duct not dilated.

SPLEEN: - Normal size and echotexture. No focal lesion seen. Spleno-portal axis is normal.

KIDNEYS: - Both kidneys normally identified in the respective renal fossae. They demonstrate normal size and cortical echotexture. Corticomedullary differentiation well made out with a normal renal parenchymal thickness. No evidence of calculus or hydronephrosis seen on both side.
Right kidney measures approx. 9.8 cm in the long axis.
Left kidney measures approx. 9.8 cm in the long axis.

URINARY BLADDER: - Partially distended. No calculus or diverticulum is seen. Walls are normal. Both UV Junctions are normal.

SEMINAL VESICLES: - Shows normal sonographic appearances.

PROSTATE:- Is normal in size (15.0 cc). Echotexture is normal with no focal lesion. Outline is distinct with no contour bulge.

Retroperitoneum does not show any abnormally enlarged lymph nodes. No free peritoneal fluid or pleural effusion seen. Bowel loops are unremarkable. Both iliac fossae are normal.

IMPRESSION: No significant abnormality detected.

Kindly correlate clinically.

DR.SALSABEEL.S
DMRD.DNB (RADIOLOGY)
DMC-35954

AREA OF EXPERTISE

- Interventions (Vascular & Nonvascular)
- FNAC
- Biopsy
- Drainages
- Doppler Scans
- 3D & 4D Scans
- Varicose Vein Laser Treatment



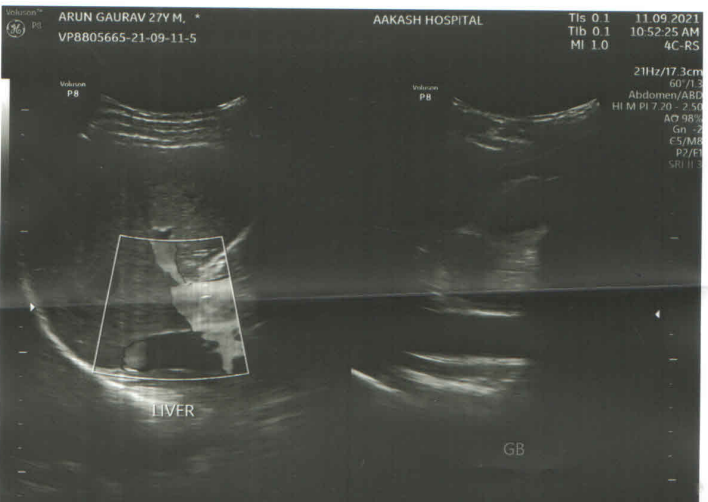
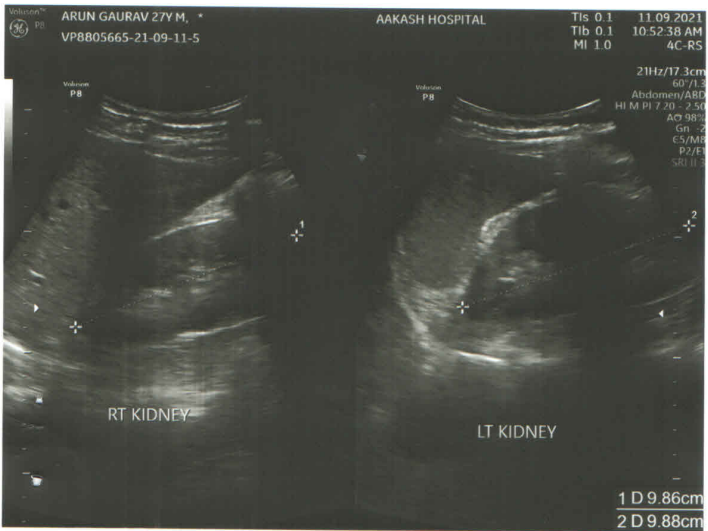
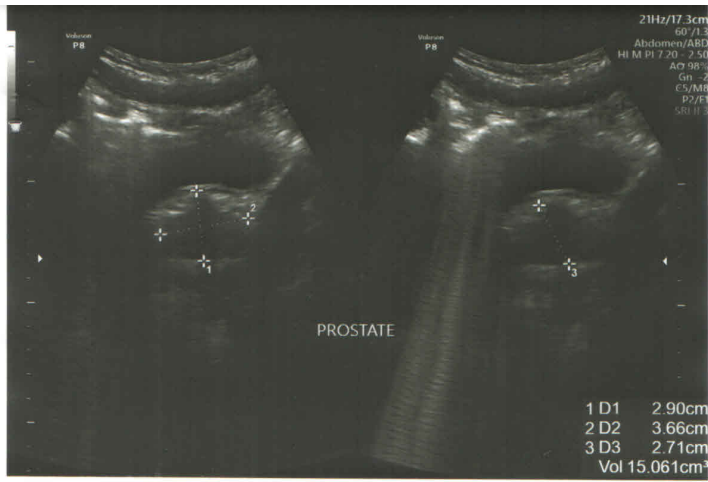



Aakash HospitalTM

Care with concern

(A unit of Dr. Gaba & Associates Medicare Pvt. Ltd.)



CIN No. U85110DL2004PTC125538

90/43, Malviya Nagar, New Delhi-110017
+91-11-40501000 (100 Lines), 9871027922
info@aakashhospital.com, www.aakashhospital.com

NAME: MR ARUN GAURAV TRIVEDI AGE: 27 Y SEX: MALE

REF.BY: MEDICAL DATE: 11.09.21 X RAY NO: 23463

CHEST (PA VIEW)

The diaphragmatic domes have smooth contours, a normal arched shape and occupy a normal position.

The costophrenic angles are clear.

Both lungs are normally aerated and are applied to the chest wall on all sides.

The mediastinum is centered and of normal width.

The cardiac and vascular shadows show a normal configuration.

The thoracic skeleton is symmetrically shaped and the spine is unremarkable.

The soft tissue envelope of chest shows no abnormalities.

IMP: NORMAL STUDY



DR. R. DUGGAL
MD(RADIOLOGY)
DMC-2595

AREA OF EXPERTISE

- Interventions (Vascular & Nonvascular)
- FNAC
- Biopsy
- Drainages
- Doppler Scans
- 3D & 4D Scans
- Varicose Vein Laser Treatment

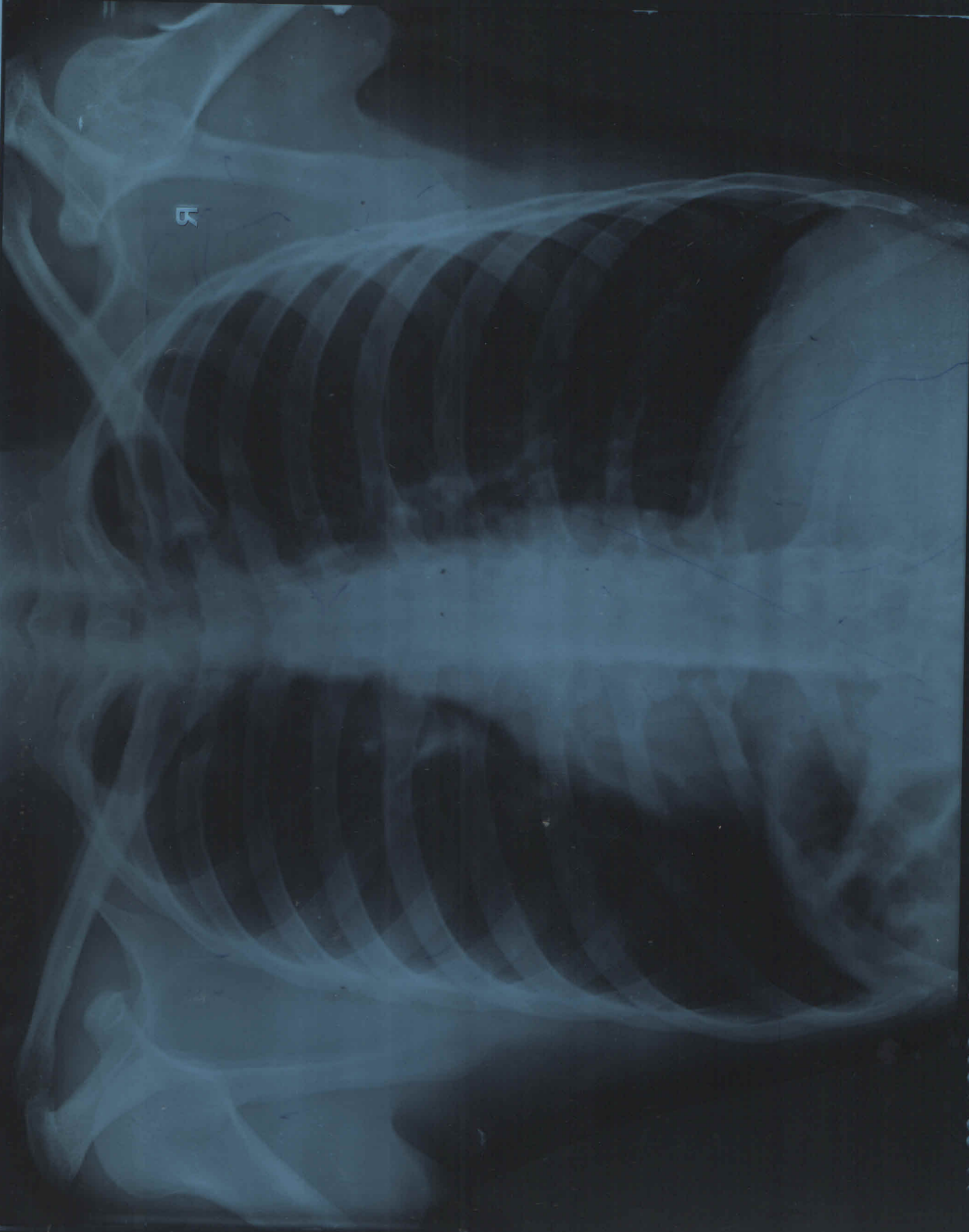

AAKASH HOSPITAL 20143 MALVIYA NAGAR PH-40501000
ARUN GAURVA TRIVEDI SZYRS AKH SZ463 M CHEST PA 5051-08-11



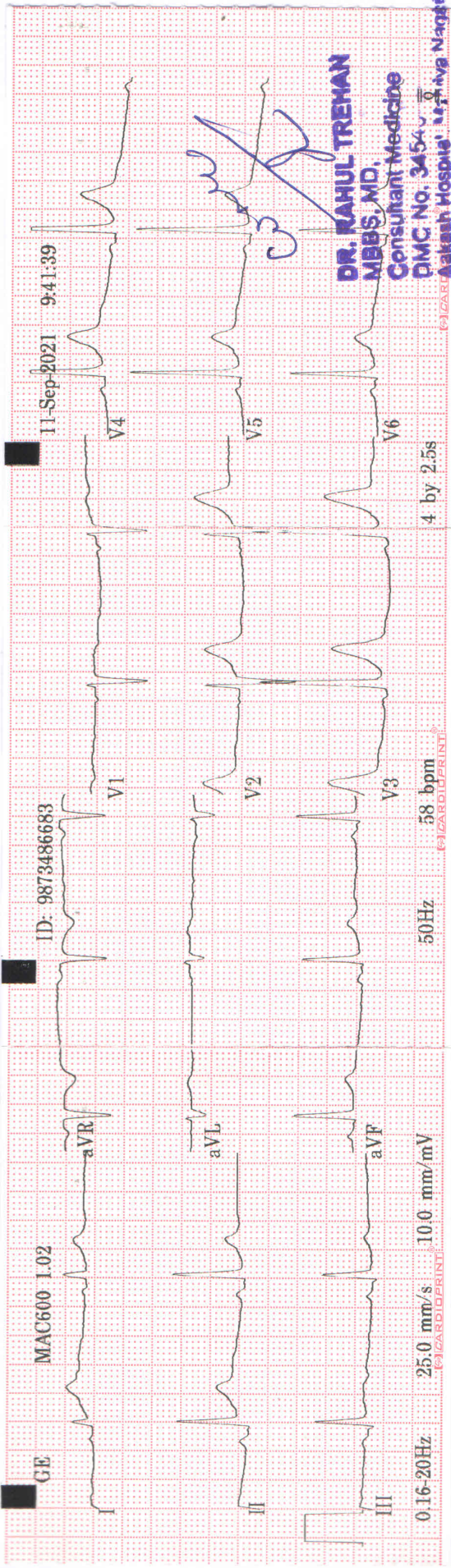

DR. RAHUL TREHAN
 MBBS, MD.
 Consultant Medicine
 DMC No. 34540
 Aakash Hospital, Malviya Nagar

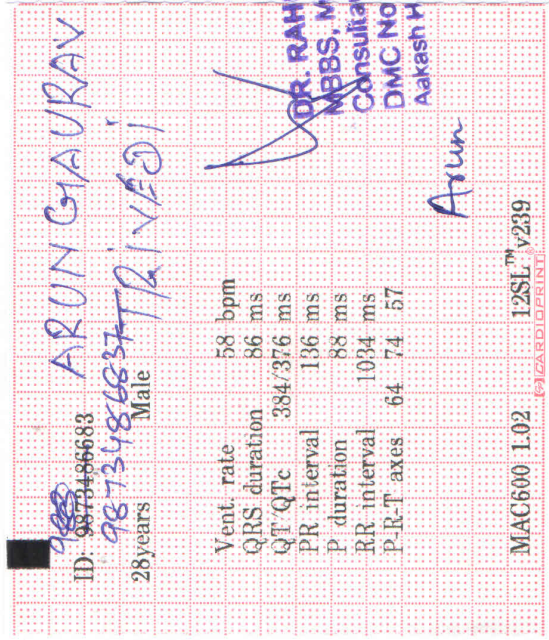

Vent. rate	58 bpm
QRS duration	86 ms
QT/QTc	384/376 ms
PR interval	136 ms
P duration	88 ms
RR interval	1034 ms
P-R-T axes	64 74 57

DR. RAHUL TREHAN
 MBBS, MD.
 Consultant Medicine
 DMC No. 34540
 Aakash Hospital, Malviya Nagar

Arun

MAC600 1.02 12SL™ v239