

PHYSICIAN CONSULTATION

DATE:- 27/11/2021.
NAME:- SACHANA, KUMARS,
DOB: AGE:- 45 SEX:- ~~M~~ F.
HEIGHT:- 162
WEIGHT:- 71 (6 kgs)
BMI:- 26.3
BP READING:- 130/70.
Heart Rate:- 70.
Eye Exam :- extern vision
Ear Exam :- B/w. clear.

Dr. Himanshu Parmar
M.D. (Medicine)
Reg. No. G-16373



Sachana

Pts Name	SANCHANA KUMARI
Date	27-11-2021
Age	43 yr/Female
Ref Doctor	BOB

USG ABDOMEN AND PELVIS

Liver: appears normal in size and shows bright echotexture. No evidence of focal mass lesion seen. Portal vein and CBD appears normal. No evidence of IHBRD.

Gall bladder: is well distended and appears normal. No evidence of gall bladder calculus or pericholecystic free fluid.

Spleen: appears normal in size and echotexture.

Pancreas: appears normal in size and echotexture.

Both Kidneys: Both kidney appears bulky normal in shape and echotexture. No evidence of calculus or hydronephrosis. CMD appears maintained.

Urinary bladder: moderately distended.

Uterus and ovaries: appear normal in size. No evidence of adnexal mass lesion

No evidence of significant reteroperitoneal lymphadenopathy.

Both iliac fossa appears normal.

IMPRESSION:

- Grade I fatty liver.
- No evidence of any significant abnormality detected in present scan.



Dr. NIRAJ DARJI

Radiologist

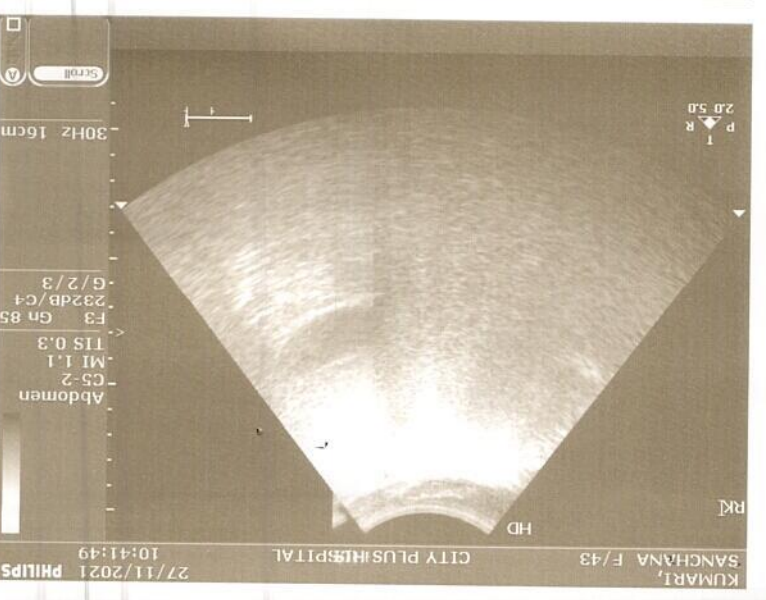
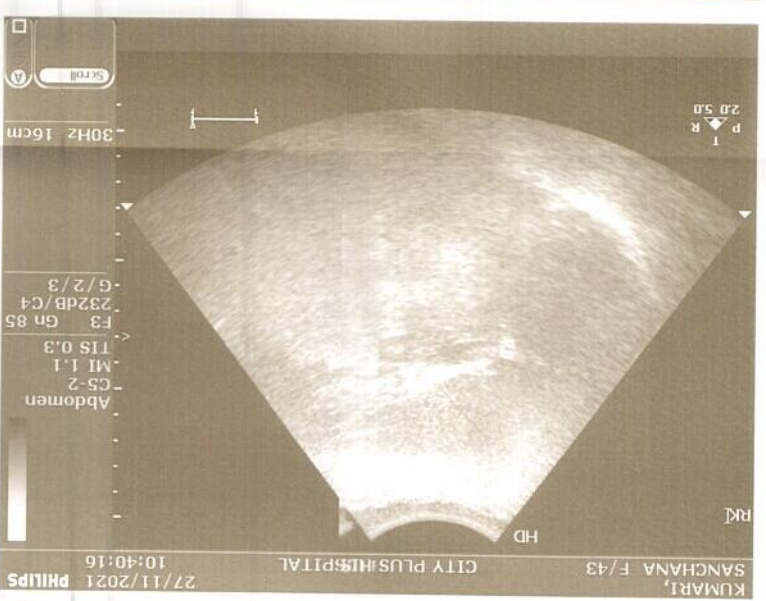
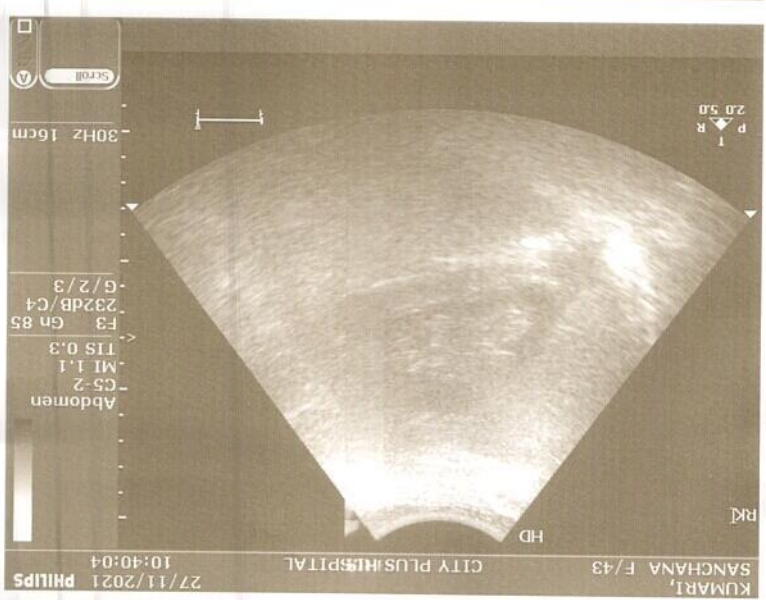
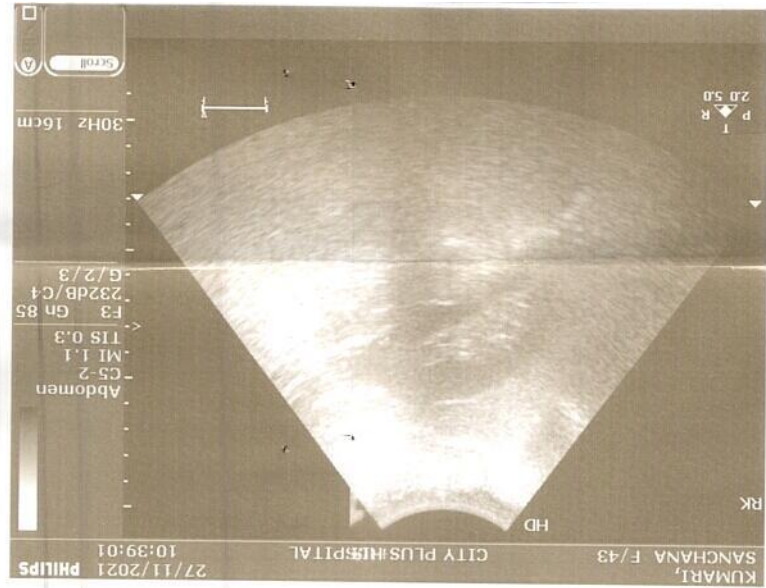

KUMARI,
SANCHANA F/43

CITY PLUS HOSPITAL

27/11/2021 PHILIPS
10:37:38

HD

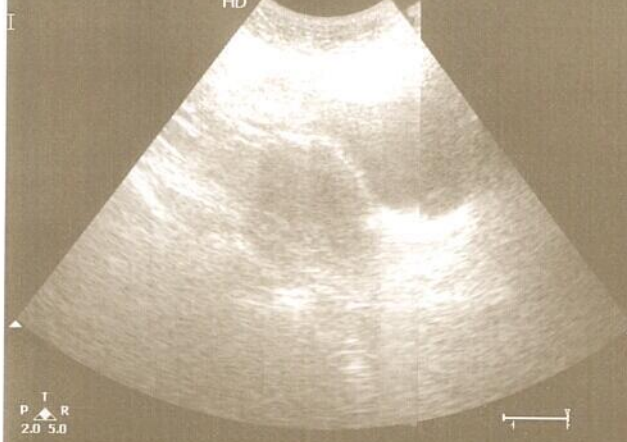

Abdomen
C5-2
MI 1.1
TIS 0.3
F3 Gn 85
232dB/C4
G/2/3

30Hz 16cm

T
P R
2.0 5.0

Scroll A

KUMARI,
SANCHANA F/43

CITY PLUS HOSPITAL

27/11/2021 PHILIPS
10:37:22

HD

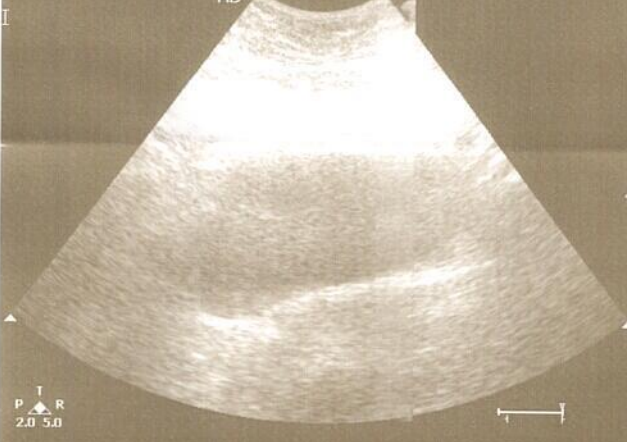

Abdomen
C5-2
MI 1.1
TIS 0.3
F3 Gn 85
232dB/C4
G/2/3

30Hz 16cm

T
P R
2.0 5.0

Scroll A

KUMARI,
SANCHANA F/43

CITY PLUS HOSPITAL

27/11/2021 PHILIPS
10:36:35

PAN

HD

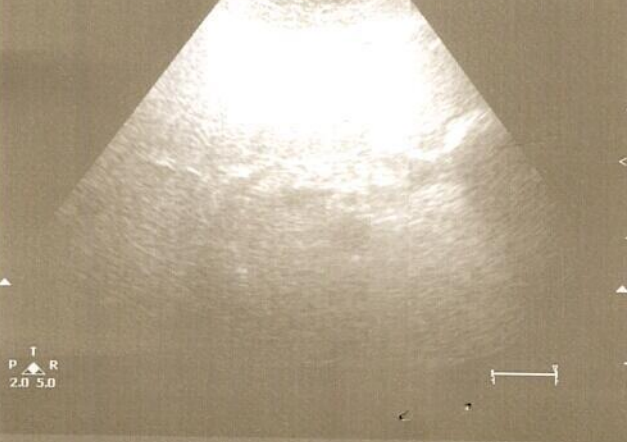

Abdomen
C5-2
MI 1.1
TIS 0.3
F3 Gn 85
232dB/C4
G/2/3

30Hz 16cm

T
P R
2.0 5.0

Scroll A

2D ECHO WITH COLOUR DOPPLER STUDY

PATIENT NAME SANCHANA KUMARI (F/43)

REF DR NAME BOB

DATE 27/11/2021

MEASUREMENTS:

AO/LA	25/32	MITRAL VALVE	0.73	2.13
LVD/LVS	41/32	TRICUSPID VALVE	0.56	1.25
LVEF	60%	PULMONARY VALVE	0.68	1.85
IVS/LVPW	14/10	AORTIC VALVE	1.21	5.86

COMMENTS:

- Normal internal dimensions of all four cardiac chambers.
- Structurally normal all four cardiac valves.
- Normal LV systolic function. LVEF: 60%
- Normal diastolic dysfunction.
- NO RWMA AT REST.
- IVS & IAS are Intact.
- No PAH. RVSP 21 MM HG.
- No clot / vegetation.
- No Pericardial effusion seen.

Conclusion:

NO RWMA AT REST,

NORMAL LV SYSTOLIC FUNCTION, LVEF 60 %

Dr. HIMANSHU PARMAR
M.D. (Medicine)
Reg. No. G-16373

Pts Name	SANCHANA KUMARI
Date	27/11/2021
Age	43YR/ FEMALE
Ref By	BOB

X-Ray Chest

Lungs appear normal.

Heart size and mediastinal shadow appears normal.

Both CP angles appear normal.

Domes of diaphragm and bony thorax appears normal.

Dr. A. P. Patel
Radiologist



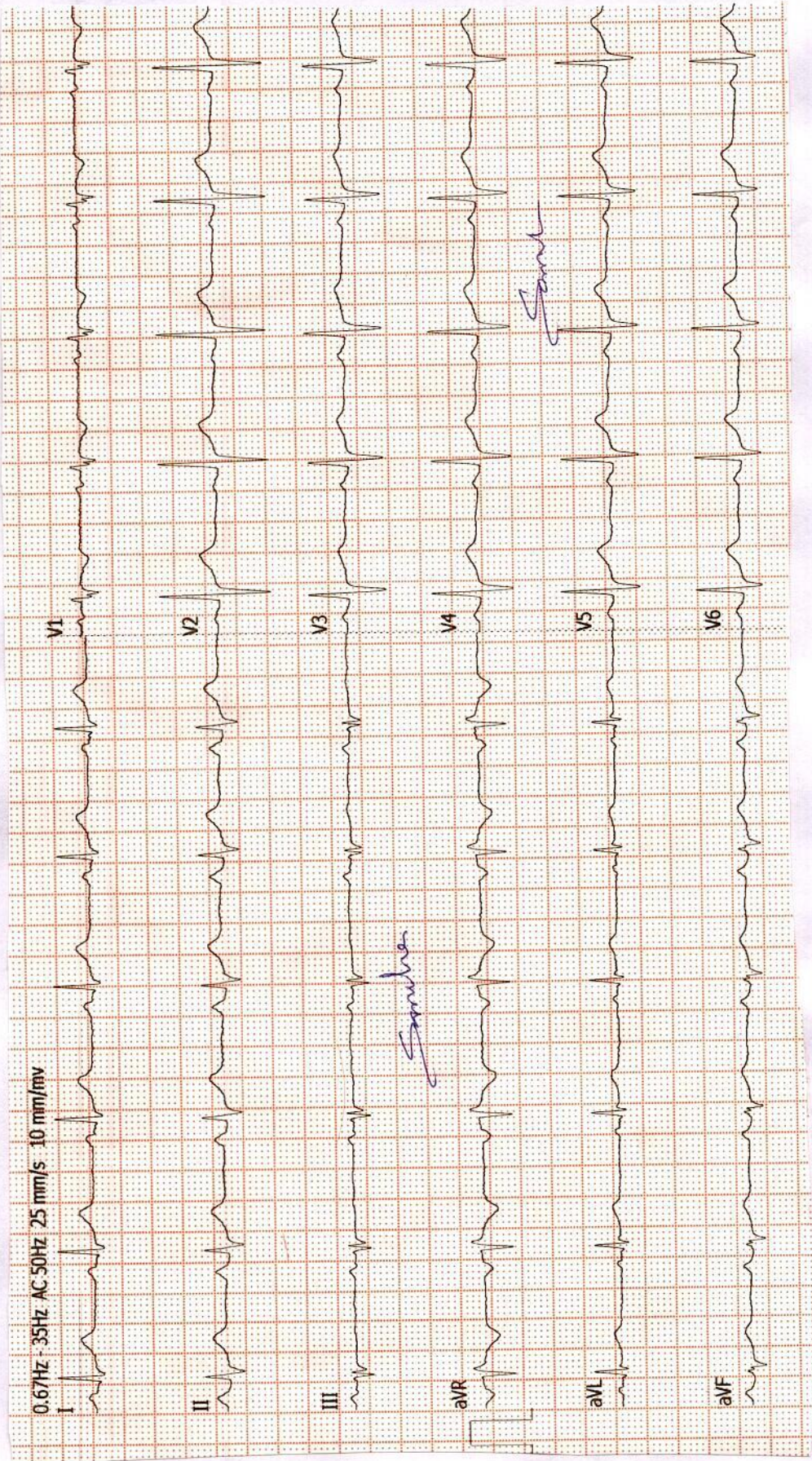

H.S.R HR 70

Himanshu Parmar
Dr. Himanshu Parmar
 M.D. (Medicine)
 Reg. No. G-16373

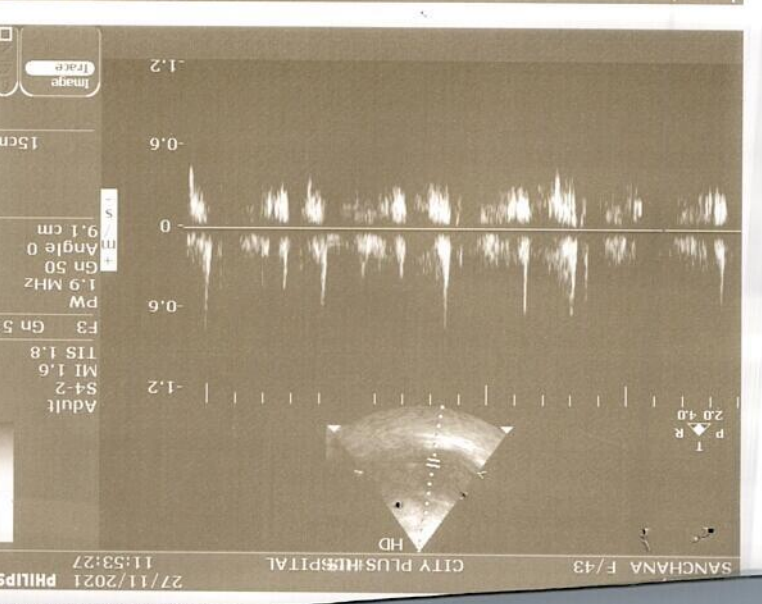
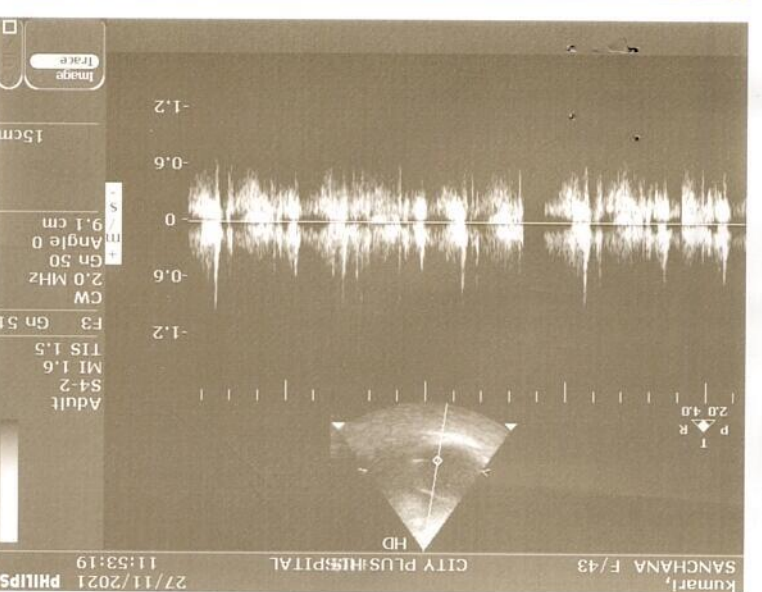
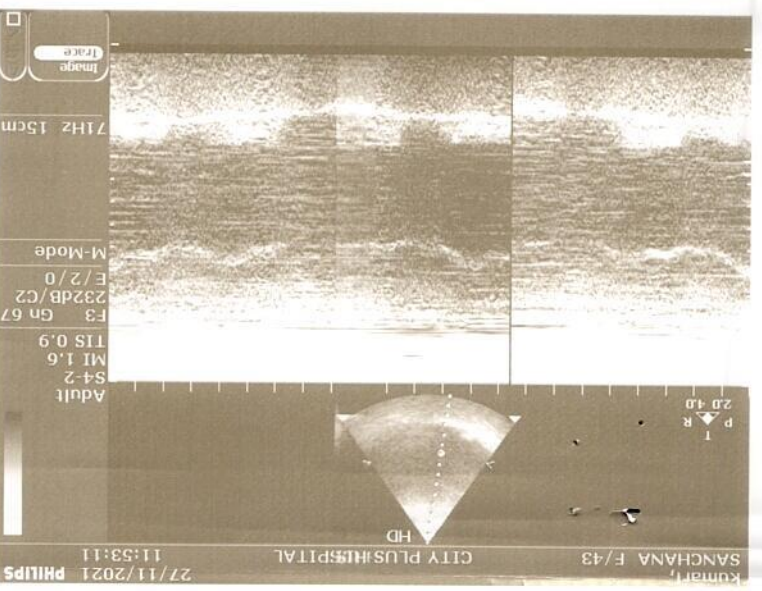
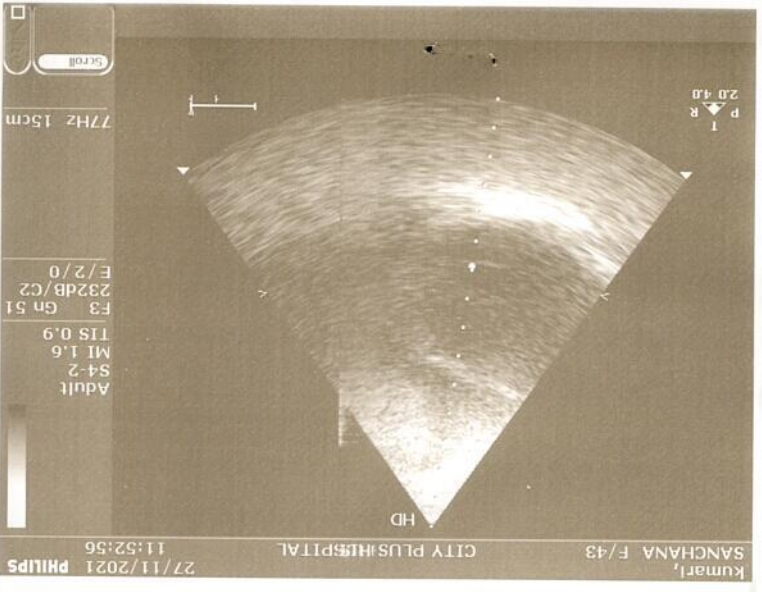

R

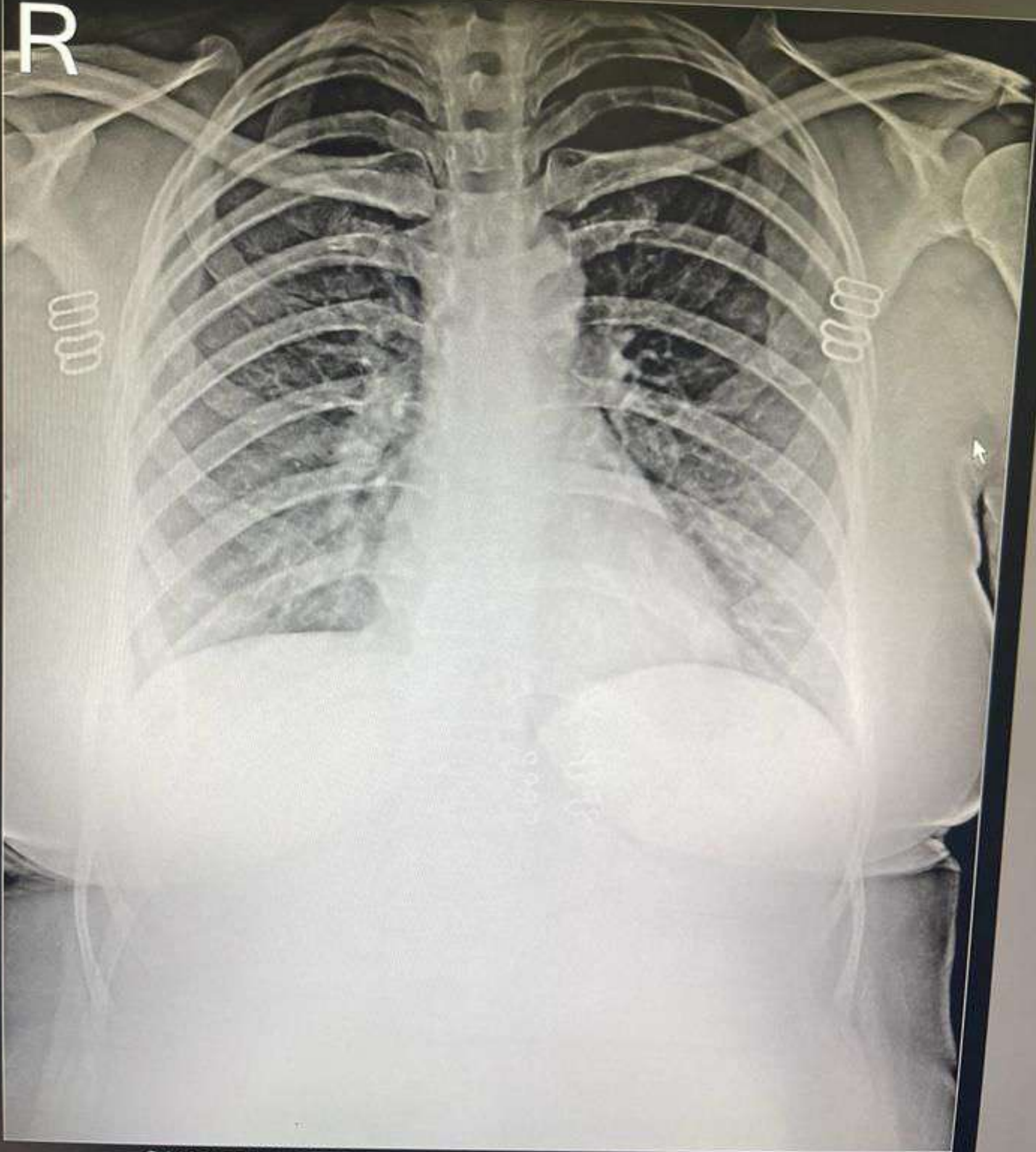

SANCHANA KUMARI 43Y/F CHEST PA 27-Nov-21
CITY PLUS HOSPITAL, AHMEDABAD.

Ref: 2398 / 02P / 390245 / 390407 / P



SB910959919FH



आपका **आधार** क्रमांक / Your **Aadhaar** No. :

3962 9940 6306

मेरा **आधार**, मेरी पहचान



भारत सरकार

Government of India



Sanchana Kumari

DOB : 02/12/1977

Female



3962 9940 6306

मेरा **आधार**, मेरी पहचान



GPS Map Camera



Ahmedabad, GJ, India

Science City Road, Sola, Ahmedabad,

Lat 23.070479, Long 72.521444

11/27/2021 10:16 AM

Maps



Ahmedabad, GJ, India
Science City Road, Sola, Ahmedabad,
Lat 23.070479, Long 72.521444
11/27/2021 10:17 AM

Dr. Swara A. Patel

MBBS, DCP, DNB (Mumbai)

Consultant Pathologist

(M): 9482136492



PATHOLOGY LABORATORY

Nr. Sola Overbridge, Science City Road, Sola, Ahmedabad-380060

Tel: +91 7046 247 247

Pathology Report

Sample No : 9803

UH ID	: 7951	OP/IP	: 9837/0
Name	: SANCHANA KUMARI	Order Date/Time	: 27/11/2021 01:14 PM
Gender / Age	: / 43Y	Sample Date/Time	: 27/11/2021 01:14 PM
Ref By	: BOB	Approve Date/Time	: 27/11/2021 04:29 PM
		Print Date/Time	: 27/11/2021 04:39 PM

BUN/ CREATININE RATIO, SERUM

Test Name	Result	Unit	Normal Range
BUN/ CREATININE RATIO, SERUM	: 23.7		10 - 20

DR.SWARA A PATEL
MBBS, DCP, DNB(MUMBAI)
CONSULTANT PATHOLOGIST

----- End Of Report -----

Dr. Swara A. Patel

MBBS, DCP, DNB (Mumbai)

Consultant Pathologist

(M): 9482136492



PATHOLOGY LABORATORY

Nr. Sola Overbridge, Science City Road, Sola, Ahmedabad-380060

Tel: +91 7046 247 247

Pathology Report

Sample No : 9803

UH ID	: 7951	OP/IP	: 9837/0
Name	: SANCHANA KUMARI	Order Date/Time	: 27/11/2021 01:14 PM
Gender / Age	: / 43Y	Sample Date/Time	: 27/11/2021 01:14 PM
Ref By	: BOB	Approve Date/Time	: 27/11/2021 04:29 PM
		Print Date/Time	: 27/11/2021 04:39 PM

BLOOD GROUP

Test Name	Result	Unit	Normal Range
ABO	: O		
RH(D)	: Positive		

LIPID PROFILE

Test Name	Result	Unit	Normal Range
Serum Cholesterol	: 147.8	mg/dl	Desirable level / low risk : <200 Borderline level / moderate risk : 200 -239 Elevated level / high risk : >240
Serum Triglyceride	: 101.3	mg/dl	Normal : <200 Borderline high : 200 - 400 high : 400 - 1000
S.HDL Cholesterol	: 97.2	mg/dl	Desirable level / low risk : >60 Borderline level / moderate risk : 40 -60 Elevated level / high risk : <40
S.LDL Cholesterol	: 30.34	mg/dl	Desirable level / low risk : <130 Borderline level / moderate risk : 130 -159 Elevated level / high risk : >160
S.VLDL Cholesterol	: 20.26	mg/dl	upto 34
LDL/HDL Ratio	: 0.31		Desirable level / low risk : 0.5-3.0 Borderline level / moderate risk : 3.0 -5.0 Elevated level / high risk : >5.0
Total CHOL /HDL Ratio	: 1.52		Low Risk : 3.3 - 4.4 Average risk: 4.4 - 7.1 Moderate risk : 7.1 - 10.0 High risk: >10.0

Dr. Swara A. Patel

MBBS, DCP, DNB (Mumbai)

Consultant Pathologist

(M): 9482136492



PATHOLOGY LABORATORY

Nr. Sola Overbridge, Science City Road, Sola, Ahmedabad-380060

Tel: +91 7046 247 247

Pathology Report

Sample No : 9803

UH ID	: 7951	OP/IP	: 9837/0
Name	: SANCHANA KUMARI	Order Date/Time	: 27/11/2021 01:14 PM
Gender / Age	: / 43Y	Sample Date/Time	: 27/11/2021 01:14 PM
Ref By	: BOB	Approve Date/Time	: 27/11/2021 04:29 PM
		Print Date/Time	: 27/11/2021 04:39 PM

GLYCOSYLATED HEMOGLOBIN ESTIMATION

Test Name	Result	Unit	Normal Range
HbA1C	: 5.3	%	> 10.3 - Poor 7.8 - 10.2 - Fair 7.0 - 7.7 - Good 6.3 - 6.9 - Near normal Glycemia <6.2 - Non Diabetic Level
MEAN BLOOD GLUCOSE	: 111.6	mg/dl	

Reference Values :

?18 years: 4.0-6.0%

Reference values have not been established for patients who are <18 years of age.

Interpretation :

-Diagnosing diabetes (ADA) - Hemoglobin A1c (HbA1c) >6.5%

-Therapeutic goals for glycemic control (ADA)

-Adults:

-Goal of therapy: <7.0% HbA1c

-Action suggested: >8.0% HbA1c

-Pediatric patients:

-Toddlers and preschoolers: <8.5 % (but >7.5%)

-School age (6-12 years): <8%

-Adolescents and young adults (13-19 years): <7.5%

ADA-American Diabetes Association

Note : Value of HbA1C may be affected in-case of Hemoglobinopathy. Reference: Mayo Clinic

URINE EXAMINATION

Reflectance photometry & Microscopy Method

Dr. Swara A. Patel

MBBS, DCP, DNB (Mumbai)

Consultant Pathologist

(M): 9482136492

CITY 

PATHOLOGY LABORATORY

Nr. Sola Overbridge, Science City Road, Sola, Ahmedabad-380060

Tel: +91 7046 247 247

Pathology Report

Sample No : 9803

UH ID	: 7951	OP/IP	: 9837/0
Name	: SANCHANA KUMARI	Order Date/Time	: 27/11/2021 01:14 PM
Gender / Age	: / 43Y	Sample Date/Time	: 27/11/2021 01:14 PM
Ref By	: BOB	Approve Date/Time	: 27/11/2021 04:29 PM
		Print Date/Time	: 27/11/2021 04:39 PM

Test Name	Result	Unit	Normal Range
<u>PHYSICAL</u>			
Quantity	: 10 c.c.		
Colour	: Pale Yellow		
Odour	: Aromatic		
Clarity	: Clear		
Specific Gravity	: 1.028		1.005-1.035
<u>CHEMICAL</u>			
Ph	: 6.3		4.6 - 8.0
Albumin	: Absent	gm/dl	3.4 - 5.0
Sugar	: Absent		Absent
Ketone	: Absent		Absent
Bile Salts	: Absent		Absent
Bile Pigments	: Absent		Absent
Nitrites	: Negative		Negative
Urobilinogen	: Negative		Negative

MICROSCOPIC

W.B.C. (Pus Cells)	: 1-3	/hpf	0-5
Red Blood Cells	: Nil	/hpf	0-2
Casts	: Absent		Absent
Crystals	: Absent		Absent
Amorphous	: --		Absent
Epithelial Cells	: Occasional	/hpf	
Bacteria	: --		
T. Vaginalis	: --		
Others	:		

Note : Microscopic examination of urine is carried out on centrifuged urinary sediment.

S. PROTEIN WITH A/G RATIO

Test Name	Result	Unit	Normal Range
S.TOTAL PROTEIN	: 7.2	gm/dl	6.4 TO 8.2
S.ALBUMIN	: 4.3	gm/dl	3.4-5.0
S.GLOBULIN	: 2.9	gm/dl	2.3-3.5
Albumin/Globulin Ratio	: 1.48		>1.5

S. GGT

Test Name	Result	Unit	Normal Range
-----------	--------	------	--------------

Dr. Swara A. Patel

MBBS, DCP, DNB (Mumbai)

Consultant Pathologist

(M): 9482136492



PATHOLOGY LABORATORY

Nr. Sola Overbridge, Science City Road, Sola, Ahmedabad-380060

Tel: +91 7046 247 247

Pathology Report

Sample No : 9803

UH ID	: 7951	OP/IP	: 9837/0
Name	: SANCHANA KUMARI	Order Date/Time	: 27/11/2021 01:14 PM
Gender / Age	: / 43Y	Sample Date/Time	: 27/11/2021 01:14 PM
Ref By	: BOB	Approve Date/Time	: 27/11/2021 04:29 PM
		Print Date/Time	: 27/11/2021 04:39 PM
GGT	: 48.2	U/L	15 - 73

S. ALKALINE PHOSPHATASE

Test Name	Result	Unit	Normal Range
S.ALKALINE PHOSPHATASE (DEA)	: 217.6	u/l	64 TO 306

S. URIC ACID

Test Name	Result	Unit	Normal Range
S. URIC ACID	: 4.3	mg/dl	2.4 -5.7

S.G.P.T.

Test Name	Result	Unit	Normal Range
S.G.P.T.(ALT) IFCC	: 41.9	u/l	16 - 63

S.G.O.T.

Test Name	Result	Unit	Normal Range
S.G.O.T.(AST)	: 34.2	u/l	17 - 59

HEMOGRAM REPORT

Method: Electrical Impedance/Optical Analysis by Automated Cell Counter

Test Name	Result	Unit	Normal Range
HEMOGLOBIN	: 12.1	g/dl	MALE :13.5 - 17.0 FEMALE : 12.0 - 15.0

Dr. Swara A. Patel

MBBS, DCP, DNB (Mumbai)

Consultant Pathologist

(M): 9482136492



PATHOLOGY LABORATORY

Nr. Sola Overbridge, Science City Road, Sola, Ahmedabad-380060

Tel: +91 7046 247 247

Pathology Report

Sample No : 9803

UH ID	: 7951	OP/IP	: 9837/0
Name	: SANCHANA KUMARI	Order Date/Time	: 27/11/2021 01:14 PM
Gender / Age	: / 43Y	Sample Date/Time	: 27/11/2021 01:14 PM
Ref By	: BOB	Approve Date/Time	: 27/11/2021 04:29 PM
		Print Date/Time	: 27/11/2021 04:39 PM

TOTAL RBC COUNT : 3.89 mill/cmm MALE : 4.5 - 5.5 FEMALE : 3.8 - 4.8

TOTAL WBC COUNT : 4900 /cmm 4,000-10,000

PLATELET COUNT : 196000 /cmm 1,50,000 - 4,00,000

DIFFERENTIAL COUNT

POLYMORPHS	: 57	%	40-80
LYMPHOCYTES	: 32	%	20-40
EOSINOPHILS	: 02	%	1 - 6
MONOCYTES	: 09	%	2 - 10
BASOPHILS	: 00	%	0 - 1%
BAND CELL	: 00	%	0 - 1%

BLOOD INDICES

HCT	: 31.3	%	40 - 50
M.C.V.	: 80.6	femtolitre	83 - 101
M.C.H.	: 31.1	pg/cell	27-32
M.C.H.C.	: 38.6	g/dl	31.5 - 34.5
R.D.W.-CV	: 15		11.6 -14.0
MPV	: 11.1	fl	6.5 - 11.0
PDW	: 15.7	%	12 - 18
BLOOD PARASITES	: Malarial parasite is not detected.		

ESR

Test Name	Result	Unit	Normal Range
ESR After 1 Hour [Modified Westergren]	: 07	mm	M: 1- 10 / F: 3 - 12

CREATININE

Test Name	Result	Unit	Normal Range
S.CREATININE Sample : Serum	: 0.58	mg/dl	MALE - 0.62 - 1.1 FEMALE - 0.45 - 0.75

BUN

Dr. Swara A. Patel

MBBS, DCP, DNB (Mumbai)

Consultant Pathologist

(M): 9482136492



PATHOLOGY LABORATORY

Nr. Sola Overbridge, Science City Road, Sola, Ahmedabad-380060

Tel: +91 7046 247 247

Pathology Report

Sample No : 9803

UH ID	: 7951	OP/IP	: 9837/0
Name	: SANCHANA KUMARI	Order Date/Time	: 27/11/2021 01:14 PM
Gender / Age	: / 43Y	Sample Date/Time	: 27/11/2021 01:14 PM
Ref By	: BOB	Approve Date/Time	: 27/11/2021 04:29 PM
		Print Date/Time	: 27/11/2021 04:39 PM

Test Name	Result	Unit	Normal Range
BUN	: 13.8	mg/dl	7.0-17.0

S. BILIRUBIN

Test Name	Result	Unit	Normal Range
S.BILIRUBIN TOTAL	: 0.52	mg/dl	0.0 TO 1.2
S.BILIRUBIN DIRECT	: 0.14	mg/dl	0.0 TO 0.2
S.BILIRUBIN INDIRECT	: 0.38	mg/dl	0.0 TO 0.7

DR.SWARA A PATEL
MBBS, DCP, DNB(MUMBAI)
CONSULTANT PATHOLOGIST

----- End Of Report -----

Dr. Swara A. Patel

MBBS, DCP, DNB (Mumbai)

Consultant Pathologist

(M): 9482136492

CITY 

PATHOLOGY LABORATORY

Nr. Sola Overbridge, Science City Road, Sola, Ahmedabad-380060

Tel: +91 7046 247 247

Pathology Report

Sample No : 9814

UH ID	: 7951	OP/IP	: 9837/0
Name	: SANCHANA KUMARI	Order Date/Time	: 27/11/2021 01:14 PM
Gender / Age	: / 43Y	Sample Date/Time	: 27/11/2021 01:14 PM
Ref By	: BOB	Approve Date/Time	: 27/11/2021 04:29 PM
		Print Date/Time	: 27/11/2021 04:39 PM

FBS

Sample : Flouride

Test Name	Result	Unit	Normal Range
Fasting Blood Glucose	: 88.6	mg/dl	70 - 110
Fasting Urine Glucose	: Absent		Absent

PPBS

Test Name	Result	Unit	Normal Range
PP2BS	: 108.3	mg/dl	70-140
Post Pradial Urine Glucose	: Absent		Absent



DR.SWARA A PATEL
MBBS, DCP, DNB(MUMBAI)
CONSULTANT PATHOLOGIST

----- End Of Report -----