

# CONSULTATION SUMMARY

Patient MRN :12510000231132  
Patient Name :Mr Vivekbhai Fulpagar  
Gender/Age/Dob :Male , 56 Years , 28/09/66  
Patient Phone No :9275037910  
Patient Address :a/69 , svapnashrusti soc ,nirant  
cross road ,vastral,Ahmedabad,  
Ahmedabad,Gujarat,India,  
-382418

Consultation Date:28/01/2023 02:57 PM  
Consultant :Dr. Manish Maheshwari  
(GENERAL MEDICINE)  
Consultation Type :OP , NEW VISIT



## CHIEF COMPLAINTS & HISTORY OF PRESENT ILLNESS

- checkup

## MEDICATION ORDER

### DRUG NAME

- 1) ROSUVASTATIN-TABLET-10MG-NOVASTAT
- 2) BENFOTIAMIN+VB12+ALA+FA+INOSITOL+CRM-  
CAPSULE-150MG+1.5MG+100MG+1.  
5MG+100MG+200MCG-M COBAREN FORTE

### PATIENT INSTRUCTION

Patient Instruction:Once Daily At Bed Time For 3  
Months , Qty: 90 , Start Date: Jan 28, 2023 , End  
Date: Apr 27, 2023

Patient Instruction:Once Daily For 1 Month , Qty: 30  
, Start Date: Jan 28, 2023 , End Date: Feb 26,  
2023

## VITALS

Blood Pressure: 134/76 mmHg

Heart Rate: 85 /bpm

Temperature: 98.6 F

Respiratory Rate: 21 /min

Conscious level: Alert

MEWS Score: 1

SPO2 : 99 % , Room air

Height: 172 cm

Weight: 65 kg

BMI: 21.97 kg/m<sup>2</sup>

BSA: 1.76 m<sup>2</sup>

Fall Score: Low

Pain Score: 0

## ADVICE

- repeat tsh/ ft4 after 1 month

## CONSULTANT DETAILS

Dr. Manish Maheshwari , CONSULTANT , GENERAL MEDICINE

DEPARTMENT OF LABORATORY MEDICINE

Final Report

Patient Name : Mr Vivekbhai Fulpagar MRN : 12510000231132 Gender/Age : MALE , 56y (28/09/1966)  
Collected On : 28/01/2023 01:31 PM Received On : 28/01/2023 01:40 PM Reported On : 28/01/2023 02:30 PM  
Barcode : 312301280169 Specimen : Plasma Consultant : Dr. Manish Maheshwari(GENERAL MEDICINE)  
Sample adequacy : Satisfactory Visit No : OP-001 Patient Mobile No : 9275037910

BIOCHEMISTRY

Test	Result	Unit	Biological Reference Interval
Post Prandial Blood Sugar (PPBS) (Colorimetric)	96	mg/dL	70.0-140.0

--End of Report--



Dr. Patel Avinash  
M.D(Path)  
Consultant - Pathologist

Note

- Abnormal results are highlighted.
- Results relate to the sample only.
- Kindly correlate clinically.



**DEPARTMENT OF LABORATORY MEDICINE**

Patient Name : Mr Vivekbhai Fulpagar MRN : 12510000231132 Gender/Age : MALE , 56y (28/09/1966)

Collected On : 28/01/2023 09:28 AM Received On : 28/01/2023 09:30 AM Reported On : 28/01/2023 10:56 AM

Barcode : 322301280030 Specimen : Whole Blood - ESR Consultant : Dr. Manish Maheshwari(GENERAL MEDICINE)

Sample adequacy : Satisfactory Visit No : OP-001 Patient Mobile No : 9275037910

**HAEMATOLOGY**

Test	Result	Unit	Biological Reference Interval
<b>Erythrocyte Sedimentation Rate (ESR)</b> (Westergren Method)	<b>16 H</b>	mm/hr	0.0-15.0

--End of Report--



Dr. Patel Avinash  
M.D(Path)  
Consultant - Pathologist

**Note**

- Abnormal results are highlighted.
- Results relate to the sample only.
- Kindly correlate clinically.



**DEPARTMENT OF LABORATORY MEDICINE**

Patient Name : Mr Vivekbhai Fulpagar MRN : 12510000231132 Gender/Age : MALE , 56y (28/09/1966)

Collected On : 28/01/2023 09:28 AM Received On : 28/01/2023-09:30 AM Reported On : 28/01/2023 10:56 AM

Barcode : 342301280007 Specimen : Urine Consultant : Dr. Manish Maheshwari(GENERAL MEDICINE)

Sample adequacy : Satisfactory Visit No : OP-001 Patient Mobile No : 9275037910

**CLINICAL PATHOLOGY**

Test	Result	Unit	Biological Reference Interval
<b>URINE ROUTINE &amp; MICROSCOPY</b>			
<b>PHYSICAL EXAMINATION</b>			
Volume	30	ml	-
Colour	Pale Yellow	-	-
Appearance	Clear	-	-
<b>CHEMICAL EXAMINATION</b>			
pH(Reaction)	6.0	-	5.0-9.0
Sp. Gravity	1.025	-	1.005-1.030
Protein	Negative	-	Negative
Urine Glucose	Negative	-	Negative
Ketone Bodies	Negative	-	Negative
Bile Salts	Negative	-	Negative
Bile Pigment (Bilirubin)	Negative	-	Negative
Urobilinogen	Normal	-	-
<b>MICROSCOPIC EXAMINATION</b>			
Pus Cells	Nil	/hpf	0-2
RBC	Nil	/hpf	0-3
Epithelial Cells	Nil	/hpf	0-5



Patient Name : Mr Vivekbhai Fulpagar MRN : 12510000231132 Gender/Age : MALE , 56y (28/09/1966)

Crystals	Not Seen	-	-
Casts	Not Seen	-	-
Bacteria	Not Seen	-	-

--End of Report--



Dr. Patel Avinash  
M.D(Path)  
Consultant - Pathologist

**Note**

- Abnormal results are highlighted.
- Results relate to the sample only.
- Kindly correlate clinically.



**DEPARTMENT OF LABORATORY MEDICINE**

Patient Name : Mr Vivekbhai Fulpagar MRN : 12510000231132 Gender/Age : MALE , 56y (28/09/1966)

Collected On : 28/01/2023 09:28 AM Received On : 28/01/2023 09:30 AM Reported On : 28/01/2023 10:55 AM

Barcode : 342301280007 Specimen : Urine Consultant : Dr. Manish Maheshwari(GENERAL MEDICINE)

Sample adequacy : Satisfactory Visit No : OP-001 Patient Mobile No : 9275037910

**CLINICAL PATHOLOGY**

Test	Result	Unit
Urine For Sugar (Fasting)	NIL	-

--End of Report--



Dr. Patel Avinash  
M.D(Path)  
Consultant - Pathologist

**Note**

- Abnormal results are highlighted.
- Results relate to the sample only.
- Kindly correlate clinically.



**DEPARTMENT OF LABORATORY MEDICINE**

Patient Name : Mr Vivekbhai Fulpagar MRN : 12510000231132 Gender/Age : MALE , 56y (28/09/1966)

Collected On : 28/01/2023 09:28 AM Received On : 28/01/2023 09:30 AM Reported On : 28/01/2023 10:55 AM

Barcode : 322301280031 Specimen : Whole Blood Consultant : Dr. Manish Maheshwari(GENERAL MEDICINE)

Sample adequacy : Satisfactory Visit No : OP-001 Patient Mobile No : 9275037910

**HAEMATOLOGY**

Test	Result	Unit	Biological Reference Interval
<b>COMPLETE BLOOD COUNT (CBC)</b>			
Haemoglobin (Hb%) (Erythrocyte Lysis And Cyanide Free Determination-spectrophotometry)	<b>13.1 L</b>	gm/dL	13.5-17.5
Red Blood Cell Count (Electrical Impedance)	4.62	million/ $\mu$ l	4.5-5.9
PCV (Packed Cell Volume) / Hematocrit (Calculated)	39.5	%	37.0-53.0
MCV (Mean Corpuscular Volume) (Derived From RBC Histogram)	85.5	fL	80.0-100.0
MCH (Mean Corpuscular Haemoglobin) (Calculated)	28.4	pg	26.0-34.0
MCHC (Mean Corpuscular Haemoglobin Concentration) (Calculated)	33.2	g/L	32.0-36.0
Red Cell Distribution Width (RDW) (Derived From RBC Histogram)	<b>13.8 H</b>	%	11.5-13.1
Platelet Count (Electrical Impedance)	298	Thousand / $\mu$ L	150.0-450.0
Total Leucocyte Count(WBC) (Electrical Impedance)	4.6	Thousand / $\mu$ L	4.5-13.0
<b>DIFFERENTIAL COUNT (DC)</b>			
Neutrophils	60.3	%	35.0-66.0
Lymphocytes	28.3	%	24.0-44.0
Monocytes	5.9	%	3.0-6.0
Eosinophils	<b>5.0 H</b>	%	0.0-3.0

Patient Name : Mr Vivekbhai Fulpagar MRN : 12510000231132 Gender/Age : MALE , 56y (28/09/1966)

Basophils	0.5	%	0.0-1.0
Absolute Neutrophil Count	2.78	$10^3$ cells/cumm	1.8-8.0
Absolute Lymphocyte Count	1.31	$10^3$ cells/cumm	1.0-4.8
Absolute Monocyte Count	0.28	$10^3$ cells/cumm	0.2-0.8
Absolute Eosinophil Count	0.23	$10^3$ cells/cumm	0.03-0.35
Absolute Basophil Count	0.03	$10^3$ cells/cumm	0.0-0.3

As per the recommendation of International Council for Standardization in Hematology, the differential counts are additionally being reported as absolute numbers.

--End of Report--



Dr. Patel Avinash  
M.D(Path)  
Consultant - Pathologist

**Note**

- Abnormal results are highlighted.
- Results relate to the sample only.
- Kindly correlate clinically.





**DEPARTMENT OF LABORATORY MEDICINE**

Patient Name : Mr Vivekbhai Fulpagar MRN : 12510000231132 Gender/Age : MALE , 56y (28/09/1966)

Collected On : 28/01/2023 09:28 AM Received On : 28/01/2023 09:30 AM Reported On : 28/01/2023 10:55 AM

Barcode : 322301280031 Specimen : Whole Blood Consultant : Dr. Manish Maheshwari(GENERAL MEDICINE)

Sample adequacy : Satisfactory Visit No : OP-001 Patient Mobile No : 9275037910

**HAEMATOLOGY**

Test	Result	Unit
<b>BLOOD GROUP &amp; RH TYPING</b>		
Blood Group	O	-
RH Typing	Positive	-

--End of Report--



Dr. Patel Avinash  
M.D(Path)  
Consultant - Pathologist

**Note**

- Abnormal results are highlighted.
- Results relate to the sample only.
- Kindly correlate clinically.



**DEPARTMENT OF LABORATORY MEDICINE**

Patient Name : Mr Vivekbhai Fulpagar MRN : 12510000231132 Gender/Age : MALE , 56y (28/09/1966)

Collected On : 28/01/2023 09:28 AM Received On : 28/01/2023 09:30 AM Reported On : 28/01/2023 10:56 AM

Barcode : 312301280054 Specimen : Serum Consultant : Dr. Manish Maheshwari(GENERAL MEDICINE)

Sample adequacy : Satisfactory Visit No : OP-001 Patient Mobile No : 9275037910

**BIOCHEMISTRY**

Test	Result	Unit	Biological Reference Interval
<b>SERUM CREATININE</b>			
Serum Creatinine (Two Point Rate - Creatinine Aminohydrolase)	0.67	mg/dL	0.66-1.25
eGFR (Two Point Rate - Creatinine Aminohydrolase)	122.8	mL/min/1.73m <sup>2</sup>	>60.0
<b>Blood Urea Nitrogen (BUN)</b> (Endpoint /Colorimetric - Urease)	11	mg/dL	9.0-20.0
<b>Serum Uric Acid</b> (Colorimetric - Uricase,Peroxidase)	6.40	mg/dL	3.5-8.5
<b>LIPID PROFILE (CHOL,TRIG,HDL,LDL,VLDL)</b>			
Cholesterol Total (Colorimetric - Cholesterol Oxidase)	200.5 H	mg/dL	Both: Desirable: < 200 Both: Borderline High: 200-239 Both: High: > 240
Triglycerides (Colorimetric - Lip/Glycerol Kinase)	146.6	mg/dL	Both: Normal: < 150 Both: Borderline: 150-199 Both: High: 200-499 Both: Very High: >= 500
HDL Cholesterol (HDLc) (Colorimetric:non Hdl Precipitation Method)	54.0	mg/dL	Both: Low: < 40.0 Both: High: >= 60.0 Both: Normal: 40-60
Non-HDL Cholesterol	146.5	-	-
LDL Cholesterol (Enzymatic (Two Step CHE/CHO /POD))	117 H	mg/dL	Both: Optimal: < 100 Both: Near to above optimal: 100-129 Both: Borderline High: 130-159 Both: High: 160-189 Both: Very High: > 190
VLDL Cholesterol	29	mg/dL	2.0-30.0
Cholesterol /HDL Ratio	3.8	-	<5.0

Patient Name : Mr Vivekbhai Fulpagar MRN : 12510000231132 Gender/Age : MALE , 56y (28/09/1966)

<b>Prostate Specific Antigen (PSA)</b> (Enhance Chemiluminescence-Immunometric)	0.290	ng/mL	Both: Normal: < 4 Both: Probable BPH: 4-10 Both: Suggest Free PSA: > 10
<b>THYROID PROFILE (T3, T4, TSH)</b>			
Tri Iodo Thyronine (T3) (Competitive Immunoassay)	1.57	ng/mL	0.97-1.69
Thyroxine (T4) (Competitive Immunoassay)	<b>11.1 H</b>	ug/dl	5.53-11.0
TSH (Thyroid Stimulating Hormone) (Enhance Chemiluminescence-Immunometric)	<b>6.81 H</b>	mIU/L	0.465-4.68
<b>LIVER FUNCTION TEST(LFT)</b>			
Bilirubin Total (Colorimetric- Dual Wavelength- Reflectance Spectrophotometry)	0.4	mg/dL	0.2-1.3
Conjugated Bilirubin (Direct) (Dual Wavelength - Reflectance Spectrophotometry)	0.0	mg/dL	Adult: 0.0-0.3 Neonate: 0.0-0.6
Unconjugated Bilirubin (Indirect) (Dual Wavelength - Reflectance Spectrophotometry)	0.3	mg/dL	Adult: 0.0-1.1 Neonate: 0.6-10.5
Total Protein (Colorimetric - Biuret Method)	8.1	gm/dL	6.3-8.2
Serum Albumin (Colorimetric - Bromo-Cresol Green)	<b>5.1 H</b>	gm/dL	3.5-5.0
Serum Globulin	3.0	gm/dL	2.0-3.5
Albumin To Globulin (A/G)Ratio	1.7	-	1.1-2.5
SGOT (AST) (Multipoint-Rate With P-5-P (pyridoxal-5-phosphate))	25	U/L	Male : 17-59
SGPT (ALT) (Multipoint-Rate With P-5-P (pyridoxal-5-phosphate))	28	U/L	<50.0
Alkaline Phosphatase (ALP) (Multipoint-Rate - P-nitro Phenyl Phosphate, AMP Buffer)	85.2	U/L	38.0-126.0
Gamma Glutamyl Transferase (GGT) (Multipoint Rate-L-glutamyl-p-nitroanilide)	19.7	U/L	Adult: 12-58 Female:12-43 Male:15-73

--End of Report--

Patient Name : Mr Vivekbhai Fulpagar MRN : 12510000231132 Gender/Age : MALE , 56y (28/09/1966)



Dr. Patel Avinash  
M.D(Path)  
Consultant - Pathologist

**Note**

- Abnormal results are highlighted.
- Results relate to the sample only.
- Kindly correlate clinically.



**DEPARTMENT OF LABORATORY MEDICINE**

Patient Name : Mr Vivekbhai Fulpagar MRN : 12510000231132 Gender/Age : MALE , 56y (28/09/1966)

Collected On : 28/01/2023 09:28 AM Received On : 28/01/2023-09:30 AM Reported On : 28/01/2023 10:55 AM

Barcode : 312301280053 Specimen : Plasma Consultant : Dr. Manish Maheshwari(GENERAL MEDICINE)

Sample adequacy : Satisfactory Visit No : OP-001 Patient Mobile No : 9275037910

**BIOCHEMISTRY**

Test	Result	Unit	Biological Reference Interval
<b>Fasting Blood Sugar (FBS)</b> (Colorimetric - Glucose Oxidase Peroxidase)	<b>115 H</b>	mg/dL	74.0-106.0

--End of Report--



Dr. Patel Avinash  
M.D(Path)  
Consultant - Pathologist

**Note**

- Abnormal results are highlighted.
- Results relate to the sample only.
- Kindly correlate clinically.



MC-4217



**DEPARTMENT OF LABORATORY MEDICINE**

Patient Name : Mr Vivekbhai Fulpagar MRN : 12510000231132 Gender/Age : MALE , 56y (28/09/1966)

Collected On : 28/01/2023 09:28 AM Received On : 28/01/2023 09:30 AM Reported On : 28/01/2023 10:54 AM

Barcode : 312301280055 Specimen : Whole Blood Consultant : Dr. Manish Maheshwari(GENERAL MEDICINE)

Sample adequacy : Satisfactory Visit No : OP-001 Patient Mobile No : 9275037910

**BIOCHEMISTRY**

Test	Result	Unit	Biological Reference Interval
<b>HbA1C</b>			
HbA1C (Turbidimetric Inhibition Immunoassay)	<b>5.74 H</b>	%	Both: Non Diabetic : < 5.6 Both: Pre Diabetic: 5.7-6.4 Both: Diabetic: => 6.5
Estimated Average Glucose (Turbidimetric Inhibition Immunoassay)	118.04	-	-

**Interpretation:**

- HbA1C above 6.5% can be used to diagnose diabetes provided the patient has symptoms. If the patient does not have symptoms with HbA1C>6.5%, repeat measurement on further sample. If the repeat test result is <6.5%, consider as diabetes high risk and repeat measurement after 6 months.
- HbA1C measurement is not appropriate in diagnosing diabetes in children, suspicion of type 1 diabetes, symptoms of diabetes for less than 2 months, pregnancy, hemoglobinopathies, medications that may result sudden increase in glucose, anemia, renal failure, HIV infection, malignancies, severe chronic hepatic, and renal disease.
- Any sample with >15% should be suspected of having a haemoglobin variant.

--End of Report--

Dr. Patel Avinash  
M.D(Path)  
Consultant - Pathologist

**Note**

- Abnormal results are highlighted.
- Results relate to the sample only.
- Kindly correlate clinically.



ECG REPORT

ID : 230128-0953

28-01-2023 09:58:58

Name : *Mr - Vivek Gulpegyar*  
Age : 56 yr  
Sex : Male  
BP :  
Height : cm  
Weight : kg

HR : 66 bpm  
P Dur : 113 ms  
PR int : 160 ms  
QRS Dur : 98 ms  
QT/QTc int : 371/391 ms  
P/QRS/T axis : 60/25/58 °  
RV5/SV1 amp : 1.546/0.584 mV  
RV5+SV1 amp : 2.130 mV  
RV6/SV2 amp : 1.487/0.742 mV

Diagnosis Information:  
800: Sinus Rhythm  
\*\*\*Normal ECG\*\*\*

Minnesota Code:  
9-4-1

Report Confirmed By:

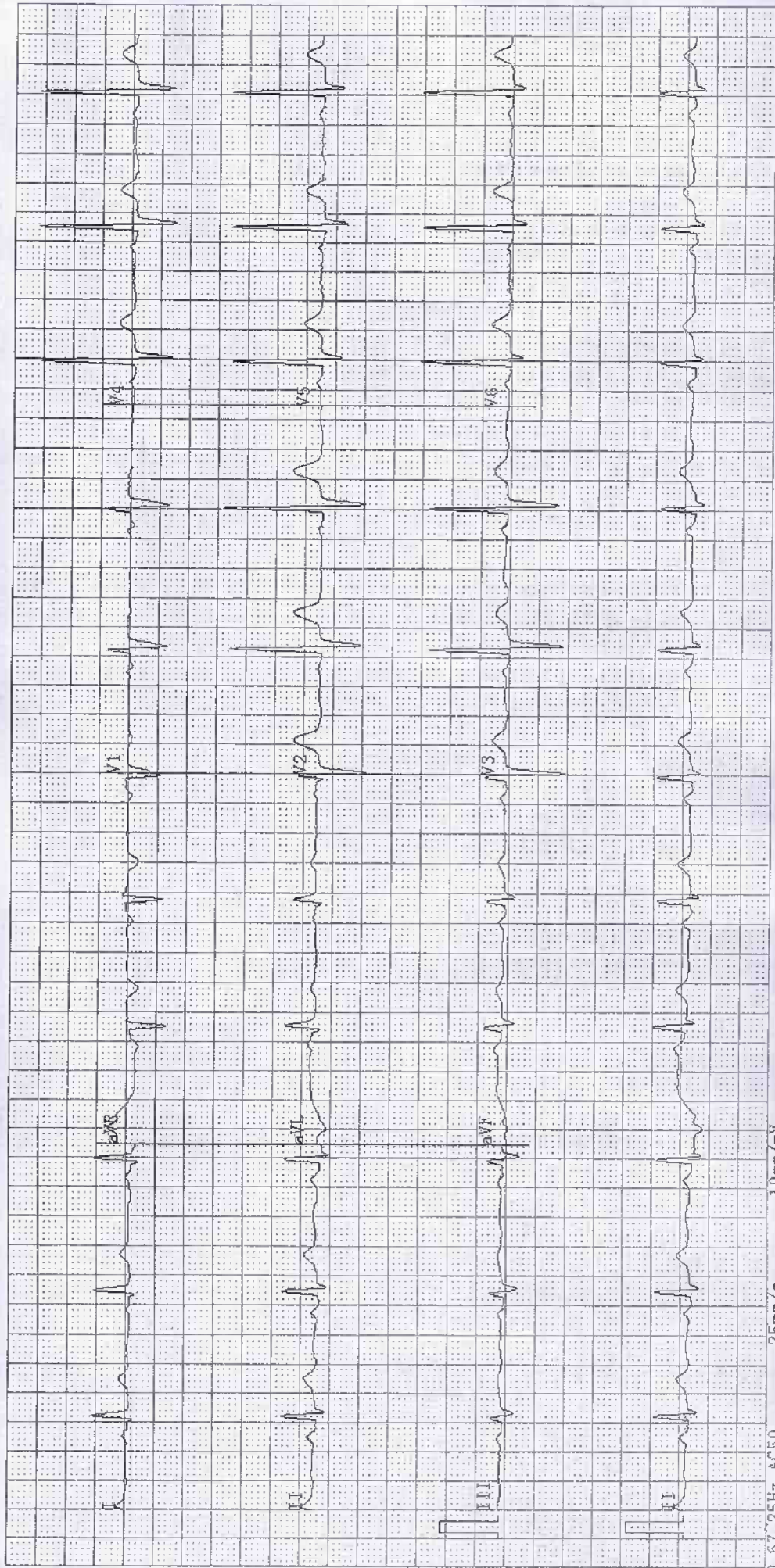

0.67 25Hz AC50 25mm/s 10mm/mV

**ADULT TRANS-THORACIC ECHO REPORT**

PATIENT NAME : Mr Vivekbhai Fulpagar  
GENDER/AGE : Male, 56 Years  
LOCATION : OPD

PATIENT MRN : 12510000231132  
PROCEDURE DATE : 28/01/2023 11:01 AM  
REQUESTED BY : Dr. Manish Maheshwari



**IMPRESSION**

- NORMAL LV SYSTOLIC FUNCTION
- NORMAL LV SIZE
- NO RWMA AT REST.
- NO MR, NO AR
- NO TR, NO PAH
- NORMAL LV COMPLAINE.

**FINDINGS**

**CHAMBERS**

LEFT ATRIUM : NORMAL SIZED  
AP DIAMETER(MM): 33

RIGHT ATRIUM : NORMAL SIZED

LEFT VENTRICLE : NORMAL SIZE AND THICKNESS WITH NORMAL FUNCTION

LVIDD(MM)	: 46	IVSD(MM)	: 10	EDV(ML)	:
LVIDS(MM)	: 28	LVPWD(MM)	: 10	ESV(ML)	:
E/A RATIO	:	E/E'(AVERAGE)	:	LVEF(%)	: 60

RIGHT VENTRICLE : NORMAL SIZE AND THICKNESS WITH NORMAL FUNCTION

LVOT/RVOT : NORMAL

RWMA : NO REGIONAL WALL MOTION ABNORMALITIES

**VALVES**

MITRAL : NORMAL MOBILITY AND THICKNESS WITH NO CALCIFICATION. SUB VALVAR STRUCTURES ARE NORMAL

AORTIC : NORMAL MOBILITY AND THICKNESS WITH NO CALCIFICATION

TRICUSPID : NORMAL MOBILITY AND THICKNESS WITH NO CALCIFICATION. SUB VALVAR STRUCTURES ARE NORMAL

PULMONARY : NORMAL MOBILITY AND THICKNESS WITH NO CALCIFICATION

**SEPTAE**

IAS : INTACT

IVS : INTACT

**ARTERIES AND VEINS**

AORTA : NORMAL, LEFT AORTIC ARCH

PA : NORMAL SIZE  
PA PRESSURE: NORMAL

IVC : NORMAL SIZE & COLLAPSIBILITY

PERICARDIUM : NORMAL PERICARDIAL THICKNESS. NO EFFUSION





INTRACARDIAC MASS : NO TUMOUR, THROMBUS OR VEGETATION SEEN

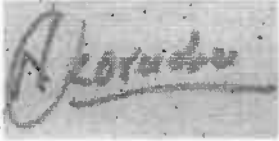

DR. KORADIYA NIRAJKUMAR HARILAL  
M.B.D. CARDIO NON-INVASIVE CARDIOLOGIST

DR. MANIK CHOPRA  
M.D., D.M. (CARDIOLOGY): FELLOWSHIP IN  
STRUCTURAL HEART DISEASE  
INTERVENTIONS, INTERVENTIONAL  
CARDIOLOGIST; CLINICAL LEAD -  
STRUCTURAL HEART DISEASE  
INTERVENTIONS (TAVR)

28/01/2023 11:01 AM

PREPARED BY : DUTT SNEHAL NARENDRA BHAI  
(353788)  
GENERATED BY : DUTT SNEHAL NARENDRA BHAI  
(353788)

PREPARED ON : 28/01/2023 11:02 AM  
GENERATED ON : 28/01/2023 11:02 AM

<b>Patient Name</b>	Vivekbhai Fulpagar	<b>Requested By</b>	Dr. Manish Maheshwari
<b>MRN</b>	12510000231132	<b>Procedure Date Time</b>	28-01-2023 10:22:03
<b>Age/Sex</b>	56Y 4M/Male	<b>Hospital</b>	NH-AHMEDABAD

**CHEST RADIOGRAPH (PA VIEW)**

- The lung fields appear normal.
- The cardiac size is within normal limit.
- The costophrenic angles are clear. No evidence of pleural effusion or pneumothorax.
- The visualized bones and soft tissue structures appear normal.
- Both the diaphragmatic domes appear normal.

*V. Soni*

**Dr. Viral Soni**  
M.D. (Radio Diagnosis)

\* This is a digitally signed valid document Reported Date/Time: 28-01-2023 11:20:36

<b>Patient Name</b>	Vivekbhai Fulpagar	<b>Requested By</b>	Dr. Manish Maheshwari
<b>MRN</b>	12510000231132	<b>Procedure DateTime</b>	28-01-2023 10:38:18
<b>Age/Sex</b>	56Y 4M / Male	<b>Hospital</b>	NH-AHMEDABAD

**U.S.G OF ABDOMEN WITH PELVIS:**

**LIVER:** Appears normal in size and normal in echotexture.

No focal lesion seen. No dilated IHBR is seen. PV and CBD at porta appear normal.

**GALL BLADDER:** Distended and normal. No stone or cholecystitis is seen. Wall thickness is normal.

**PANCREAS:** Visualized head and proximal body of pancreas appears normal.

**SPLEEN:** Appears normal in size and echotexture.

**BOTH KIDNEYS:** Normal in size and echotexture.

No evidence of stone or hydronephrosis is seen in either kidney.

Cortical thickness appears normal on either kidney.

C-M differentiation is maintained in either kidney.

**URINARY BLADDER:** Distended and appears normal. No stone or mass is seen. Wall thickness appears normal.

**PROSTATE:** Appears normal in size and normal in echopattern.

No undue dilatation or thickening is noted in visualized bowel loops.

No e/o free fluid is seen in peritoneal cavity.

No significantly enlarged node is seen in mesentery or pre & paraaortic region.

**COMMENTS:**

- No significant abnormality detected.

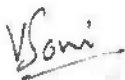

**Dr. Viral Soni**  
M.D. (Radio Diagnosis)

This is a digitally signed valid document. Reported Date/Time: 28-01-2023 10:44:59

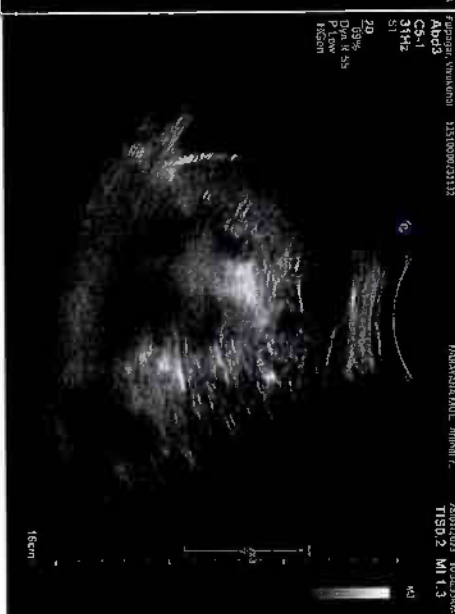
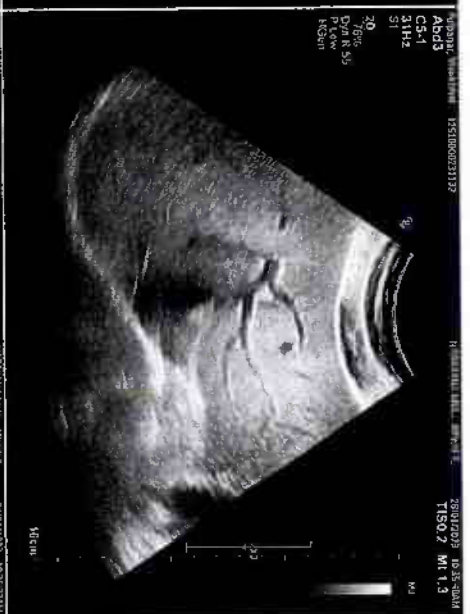
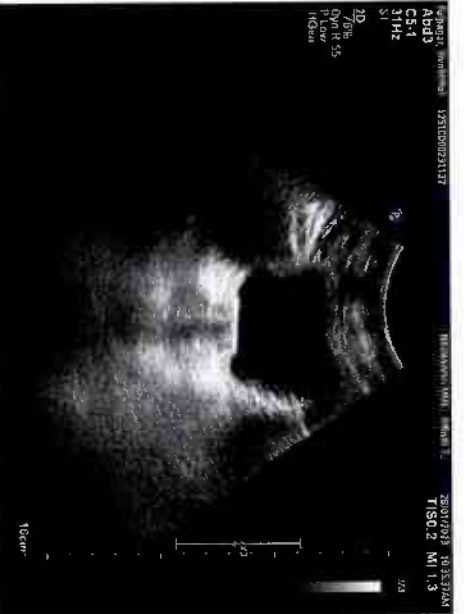

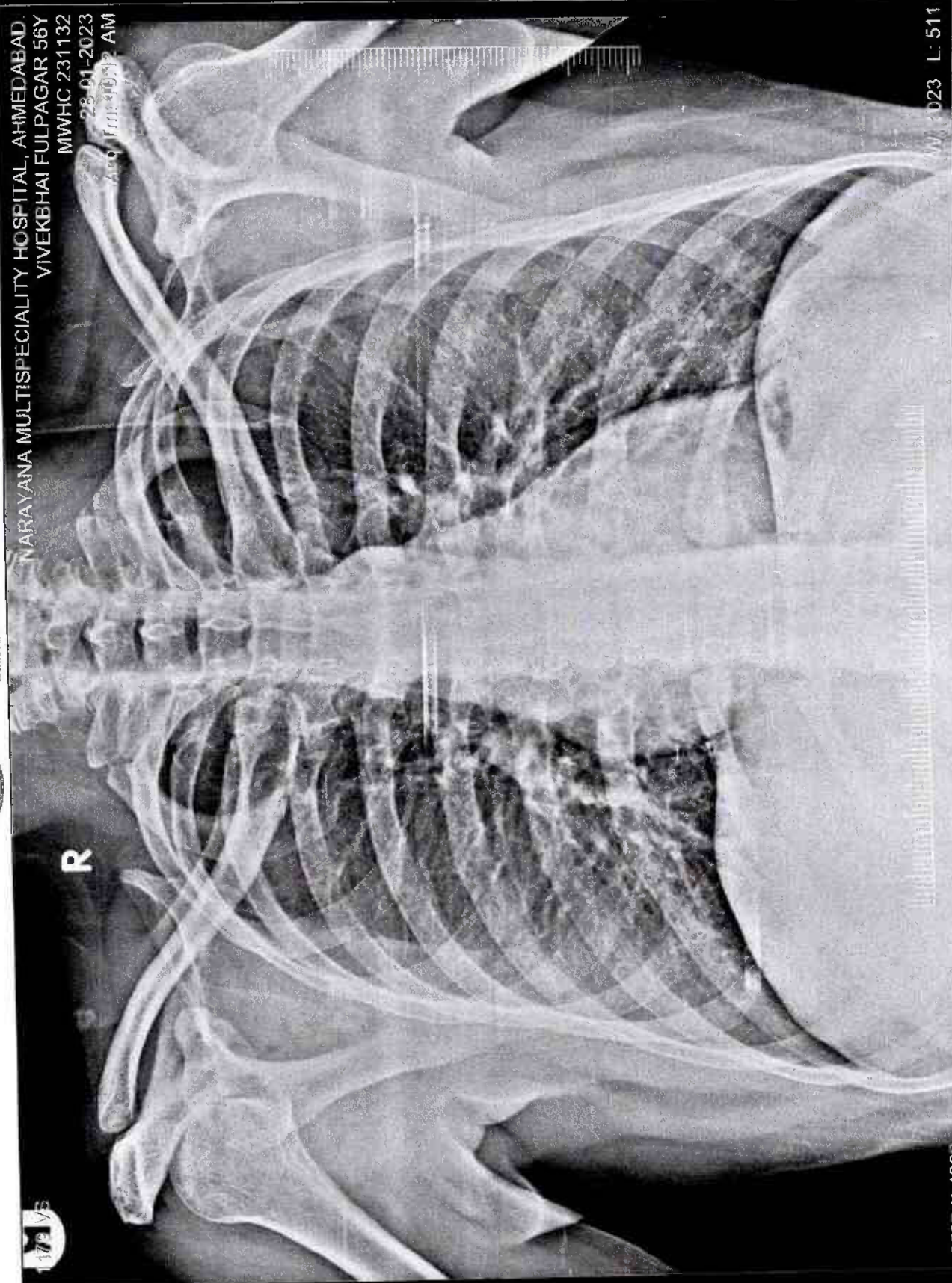

3520 X 4280

28-01-2023 L: 511

**VIVEKBHAI FULPAGAR 56Y MWHC 231132 1179 VS 28-01-2023  
NARAYANA MULTISPECIALITY HOSPITAL, AHMEDABAD.**