



EYE CHECK-UP REPORT

NAME : MS. PAVANI CHOPPARA PU

DATE : 11/3/23

AGE /SEX : 36/F

UHD NUM : 910060710

Chief complaints : Regular eye check up

Past history : —

Systemic Diseases : —

DISTANCE VISION :

WITH OUT GLASS : 6/6st, N6 6/9, N6

WITH GLASS : 6/6, N6 6/6st, N6

COLOR VISION : NORMAL / ABNORMAL

GLASS PRESCRIPTION :

EYE	SPH	CYL	AXIS	V/A	SPH	CYL	AXIS	V/A
DISTANCE	—	—	—	6/6	±	—	80°	6/6
ADD	0.25	—	—	N6	—	—	—	N6

ANTERIOR SEGMENT : BE WNL

CORNEA & LENS :

REMARK : CONTINUE WITH SAME GLASSE

ROUTINE CHECK UP AFTER 6/12 MONTH

FUNDUSCOPY ONCE A YEAR

OPTOMETRIST

A Unit of PRASHANTH FERTILITY RESEARCH CENTRE PVT. LTD.

No.36 & 36 A, Velachery Main Road, Velachery, Chennai - 600 042. ☎ +91 93 8099 8099

☎ +91 44 4680 5544 / 2243 9494 ✉ info@prashanthhospitals.org 🌐 www.prashanthhospitals.org



Patient Name	Ms. Pavani Chopparapu	Age / Sex	36 Y/F
Patient ID	910060710	Visit No.	1
Ref. By	Dr. Gopaldaswamy .G	Visit Date	11.03.2023

USG ABDOMEN AND PELVIS

Real time B-mode Ultrasonography of Upper Abdomen, KUB and Pelvis done

UPPER ABDOMEN:

Liver is normal in size (12.9 cm) and shows uniform echo texture. No abscess or mass lesion in the liver. Intrahepatic biliary radicals not dilated. Portal and Hepatic veins appear normal. Gall bladder: Fundus, body and neck imaged. Walls and lumen appeared normal. No calculi seen. Common duct appeared normal. No calculi seen. Pancreas: Head, body and tail appeared normal. Duct is not dilated. Spleen appeared normal in size (10.6 cm) and shows homogenous echoes.

KUB:

RT. Kidney measures 10.1 x 3.9 cm. Cortex appears normal. Cortico medullary differentiation is maintained. Pelvicalyceal system is not dilated. No calculus is seen. Right ureter is not dilated.

LT. Kidney measures 9.5 x 3.7 cm. Cortex appears normal. Cortico medullary differentiation is maintained. Pelvicalyceal system is not dilated. No calculus is seen. Left ureter is not dilated.

Bladder : is normal in contour. No calculus, mass or diverticulum is seen.

PELVIS :

Uterus measures 6.6 x 2.6 x 4.4 cm. Anteverted. Shows homogenous myometrial echoes. No focal lesion. Endometrial thickness 4.7 mm, cavity appears normal. Cervix: Appear normal in size. No focal lesion.

A Unit of PRASHANTH FERTILITY RESEARCH CENTRE PVT. LTD.

No. 36 & 36A, Velachery Main Road, Velachery, Chennai - 600 042. ☎ +91 93 8099 8099

☎ +91 44 4680 5544 / 2243 9494 ✉ info@prashanthhospitals.org 🌐 www.prashanthhospitals.org



PRASHANTH HOSPITALS

Patient Name	Ms. Pavani Chopparapu	Age / Sex	36 Y/F
Patient ID	910060710	Visit No.	1
Ref. By	Dr. Gopaldaswamy .G	Visit Date	11.03.2023

Ovaries:

Right ovary measures 1.9 x 1.3 cm

Right ovary appear normal in size and echotexture

Left ovary measures 1.9 x 2.0 cm

Left ovary appear normal in size and echotexture

P.O.D: is free. No adnexal mass lesion seen.

Retroperitoneum: Aorta and IVC appears normal. No obvious para aortic lymphadenopathy.
No free fluid in peritoneal cavity.

Impression:

- No significant abnormality detected in the visualized organs.

Dr. Kathiresan
Consultant Sonologist

Note: This investigation has its own limitation. Hence sonographic findings should be correlated with clinical features and with further investigations. Not for medico legal purpose.

A Unit of PRASHANTH FERTILITY RESEARCH CENTRE PVT. LTD.

No. 36 & 36A, Velachery Main Road, Velachery, Chennai - 600 042. ☎ +91 93 8099 8099

☎ +91 44 4680 5544 / 2243 9494 ✉ info@prashanthhospitals.org 🌐 www.prashanthhospitals.org

Patient name	Ms. PAVANI CHOPPARARU	Age/Sex	36 Years / Female
Patient ID	910060710	Visit No	1
Referred by	Dr. Gopaldaswamy. G	Visit Date	11/03/2023

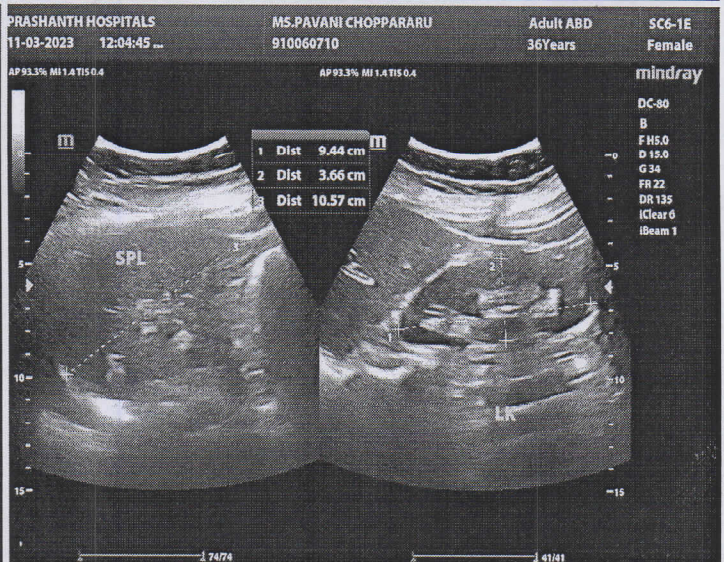
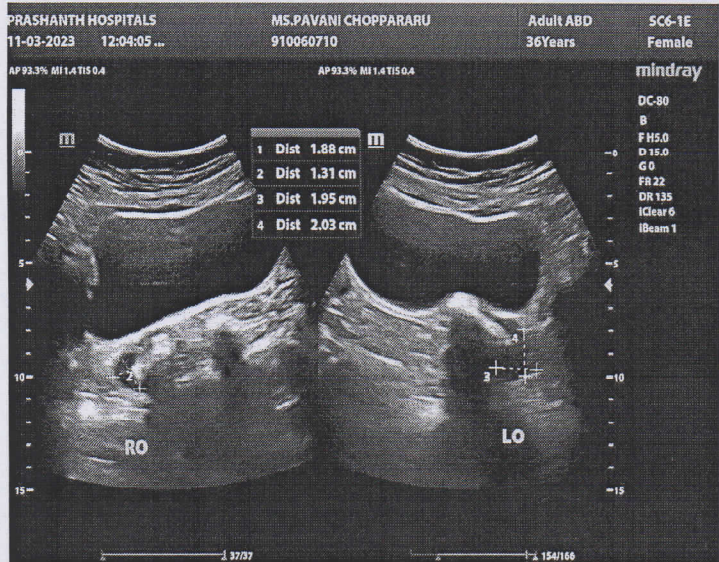
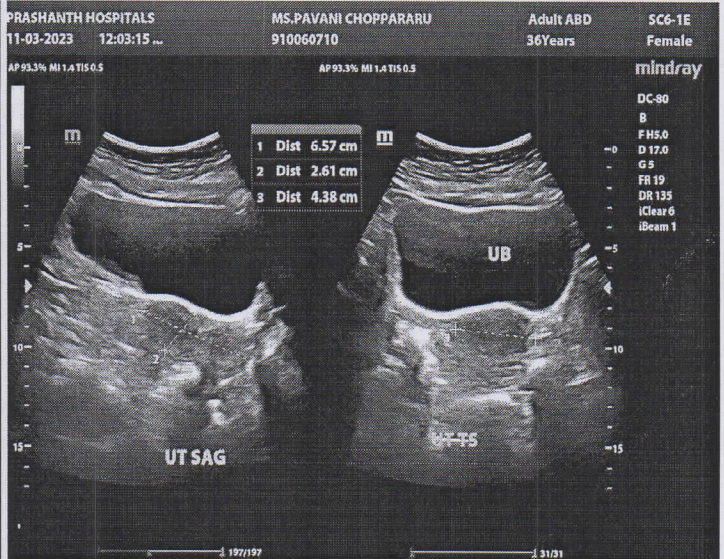
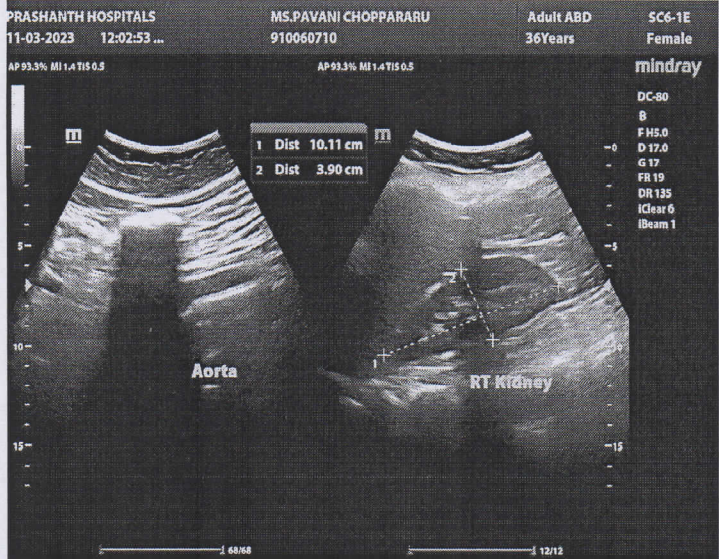
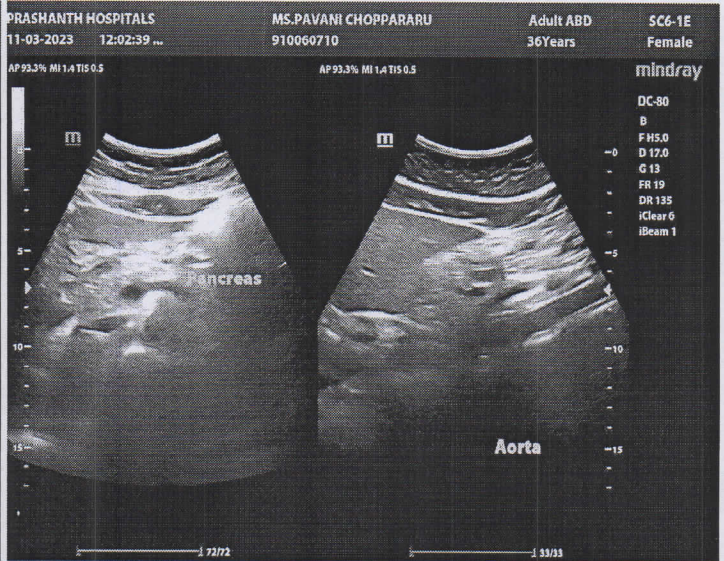
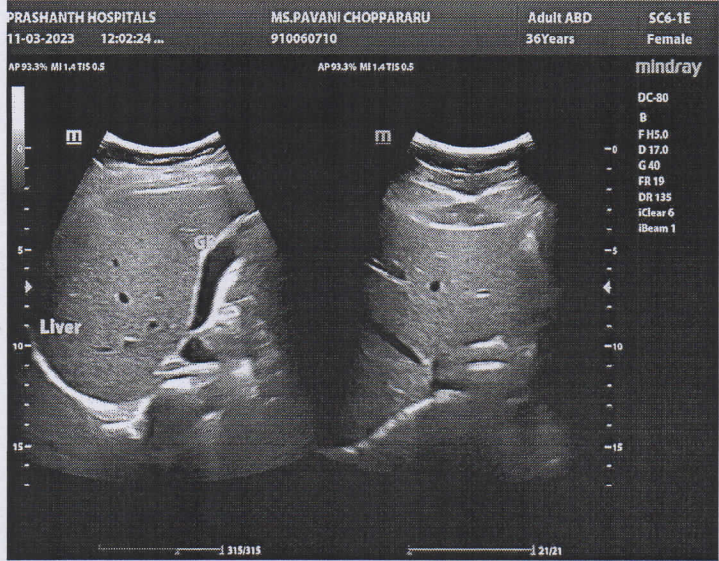



PRASHANTH HOSPITALS

NAME : MS.PAVANI CHOPPARAPU
OP NO : 912303114081
AGE/SEX : 36 Y/Female
CONSULTANT : .

UHID : 910060710
LAB ID : 9121175091
Request Date : 11/03/2023 09:10:51
Report Date : 11/03/2023

DEPARTMENT OF CARDIOLOGY

INVESTIGATION : 2D ECHO/TMT

LV MEASUREMENTS

AO	24 mm	IVS d/s	08/11 mm
LA	31 mm	LVPW d/s	07 /08 mm
LVID (ED)	44 mm	EF	68 %
LVID (ES)	27 mm	FS	38 %

MORPHOLOGICAL DATA

MITRAL VALVE :

AML : NORMAL
PML : NORMAL
CHORDAE : NORMAL
AORTIC VALVE : NORMAL
TRICUSPID VALVE : NORMAL
PULMONARY VALVE : NORMAL
ATRIA : NORMAL
RIGHT VENTRICLE : NORMAL FUNCTION (TAPSE : 2.1 cm)
THROMBOSIS : NIL
INTER ATRIAL SEPTUM : INTACT
INTER VENTRICULAR SEPTUM : INTACT
AORTA : NORMAL
PULMONARY ARTERY : NORMAL
PERICARDIUM:- : NORMAL

DOPPLER DATA :

MITRAL VALVE : NORMAL E/A RATIO AT MITRAL INFLOW
: TRIVIAL MR, E :61 cm/s A : 49 cm/s
E/E' : 6.4 cm/s S' : 9.2 cm/s
AORTIC VALVE : NO AR , NO AS, VEL: 121 cm/s
PULMONARY VALVE : NO PR, NO PS, VEL : 102 cm/s
TRICUSPID VALVE : TRIVIAL TR / NO PAH / TRPG : 18 mmHg

A Unit of PRASHANTH FERTILITY RESEARCH CENTRE PVT. LTD.

No. 36 & 36A, Velachery Main Road, Velachery, Chennai - 600 042. ☎ +91 93 8099 8099

☎ +91 44 4680 5544 / 2243 9494 ✉ info@prashanthhospitals.org 🌐 www.prashanthhospitals.org



PRASHANTH HOSPITALS

IMPRESSION:

- * NO REGIONAL WALL MOTION ABNORMALITY
- * NORMAL LV DIMENSIONS WITH NORMAL LV SYSTOLIC AND DIASTOLIC FUNCTION (LVEF : 68 %)
- * NORMAL RIGHT VENTRICLE FUNCTION (TAPSE: 2.1 cm)
- * NO PERICARDIAL EFFUSION
- * NO EVIDENCE OF CLOT OR VEGETATION

DONE BY :KARTHIKA. V
ECHO TECHNOLOGIST

DR.K.DHAMODARAN.,MD.,DM.,FNB.,FESC.,FSCAI
Sr. CONSULTANT INTERVENTIONAL CARDIOLOGIST

DR.M.KATHIRESAN.,MD.,DM.,FNB,FESC.,FSCAI
Sr. CONSULTANT INTERVENTIONAL CARDIOLOGIST

DR.SIVAKUMAR.,MD.,DNB.,FNB
Sr. CONSULTANT INTERVENTIONAL CARDIOLOGIST

DR.D.SHANMUGA SUNDARAM,MD.,DNB (Cardio)
Sr. CONSULTANT INTERVENTIONAL CARDIOLOGIST
(DK HEART CARE TEAM)

A Unit of PRASHANTH FERTILITY RESEARCH CENTRE PVT. LTD.

No. 36 & 36A, Velachery Main Road, Velachery, Chennai - 600 042. ☎ +91 93 8099 8099
☎ +91 44 4680 5544 / 2243 9494 ✉ info@prashanthhospitals.org 🌐 www.prashanthhospitals.org



Name : Ms. Pavani Chopparapu
 Age/Gender : 36 Y 1 M 23 D / Female
 Consultant : DR. Gopaldaswamy G
 Lab No : 200056223
 Sample Requested At : 11/03/2023 09:10:51
 Sample Collected At : 11/03/2023 09:15:29
 Sample Received At : 11/03/2023 11:57:48
 Reported At : 11/03/2023 17:51:26
 Authorized At : 11/03/2023 19:34:45

UHID : 910060710



Encounter No : OP912303114081



HEMATOLOGY

Parameter	Result	Units	Biological Reference Range	Methodology
Blood Group & Rh	O Positive			
Complete Blood Count (CBC)				
Haemoglobin	11.4	g%	12 - 15	COLORIMETRY
Haematocrit (PCV)	36.6	%	36 - 46	COLORIMETRY
Total WBC Count	8700	cells/cum	4000 - 10000	FLOWCYTOMETRY
Platelet Count	443	m thous/cum	150 - 410	IMPEDANCE METHOD
ESR	53	mm/hr	0 - 20	Photometrical capillary
Total RBC Count	5.16	mill/cumm	3.8 - 4.8	IMPEDANCE METHOD
MCV	71.0	fl	83 -101	Calculated Parameter
MCH	22.2	pg	27 - 32	Calculated Parameter
MCHC	31.2	%	31.5 -34.5	Calculated Parameter
Differential Count				
Polymorphs	66	%	40 - 80	FLOWCYTOMETRY
Lymphocytes	25	%	20 - 40	FLOWCYTOMETRY
Eosinophils	06	%	1 - 6	FLOWCYTOMETRY
Monocytes	03	%	2 -10	FLOWCYTOMETRY
Basophilis	00	%	0 - 2	FLOWCYTOMETRY



Date : 12-03-2023 14:53

Page 1 of 2

A Unit of PRASHANTH FERTILITY RESEARCH CENTRE PVT. LTD.

No.36 & 36 A, Velachery Main Road, Velachery, Chennai - 600 042. ☎ +91 93 8099 8099
 ☎ +91 44 4680 5544 / 2243 9494 ✉ info@prashanthhospitals.org 🌐 www.prashanthhospitals.org



Name : Ms. Pavani Chopparapu Age/Gender : 36 Y 1 M 23 D / Female Consultant : DR. Gopaldaswamy G Lab No : 200056223 Sample Requested At : 11/03/2023 09:10:51 Sample Collected At : 11/03/2023 09:15:29 Sample Received At : 11/03/2023 11:57:48 Reported At : 11/03/2023 17:51:26 Authorized At : 11/03/2023 19:34:45	UHID : 910060710 
	Encounter No : OP912303114081 

HEMATOLOGY

Parameter	Result	Units	Biological Reference Range	Methodology
-----------	--------	-------	----------------------------	-------------

*** End Of Report ***

Verified By
ANITHA S

Seen By Doctor

Dineshi

Authorized By
DR DINESHI S
Clinical Pathologist

Date : 12-03-2023 14:53

Page 2 of 2



Name : Ms. Pavani Chopparapu
Age/Gender : 36 Y 1 M 23 D / Female
Consultant : DR. Gopaldaswamy G
Lab No : 100072753
Sample Requested At : 11/03/2023 09:10:51
Sample Collected At : 11/03/2023 09:15:29
Sample Received At : 11/03/2023 11:57:48
Reported At : 11/03/2023 18:45:08
Authorized At : 12/03/2023 14:52:42

UHID : 910060710



Encounter No : OP912303114081



BIOCHEMISTRY

Parameter	Result	Units	Biological Reference Range	Methodology
Plasma Glucose (F)	118	mg/dl	74 - 109	UV/Hexokinase
Creatinine(serum)	0.6	mg/dl	0.5 - 0.9	Kinetic/Alkaline Picric acid
Uric Acid(serum)	4.6	mg/dl	2.4 - 5.7	Enzymatic Colorometric / Uricase
Lipid Profile				
Total Cholestrol	197	mg/dl	Desirable level : < 200 Borderline high : 200 - 239 High :> 240	Enzymatic Colorometric assay/CHOD-POD
Triglycerides	142	mgs/dl	< 150	Enzymatic Colorometric assay(GPO)
HDL Cholesterol (Direct)	42	mg/dl	45 - 65	Homogeneous enzymatic colometric assay
LDL (Direct)	133	mg/dl	Adult levels Optimal: < 100 Above optimal :100 - 129 Borderline high : 130 - 159 High:160 - 189 Very high :>=190	Homogeneous enzymatic colometric assay
VLDL	22	mgs/dl	< 35	CALCULATED
Total HDL Ratio	4.7		3.5 - 5.5	
Liver Function Tests (LFT)				
Bilirubin Total	0.4	mg/dl	Newborns : 24hours : >= 8.0 48 hours : < 13.0 84 hours : < 17.0 Children age >=1 month :	Colorimetric assay /Diazo

Date : 12-03-2023 14:52

Page 1 of 3

A Unit of PRASHANTH FERTILITY RESEARCH CENTRE PVT. LTD.

No.36 & 36 A, Velachery Main Road, Velachery, Chennai - 600 042. ☎ +91 93 8099 8099

☎ +91 44 4680 5544 / 2243 9494

✉ info@prashanthhospitals.org

🌐 www.prashanthhospitals.org



Name : Ms. Pavani Chopparapu
Age/Gender : 36 Y 1 M 23 D / Female
Consultant : DR. Gopaldaswamy G
Lab No : 100072753
Sample Requested At : 11/03/2023 09:10:51
Sample Collected At : 11/03/2023 09:15:29
Sample Received At : 11/03/2023 11:57:48
Reported At : 11/03/2023 18:45:08
Authorized At : 12/03/2023 14:52:42

UHID : 910060710



Encounter No : OP912303114081



BIOCHEMISTRY

Parameter	Result	Units	Biological Reference Range	Methodology
Bilirubin Direct	0.2	mg/dl	upto1.0 Adults :upto1.2 0.0 - 0.3	Colorimetric assay /Diazo
Bilirubin Indirect	0.2		0.0 - 0.7	CALCULATED
SGOT (AST)	15	IU/L	upto 32	UV without P5P
SGPT (ALT)	20	IU/L	upto 33	UV/IFCC
GGTP	27	U/L	upto 50	Enzymatic
Alkaline Phosphatase(serum)	113	U/L	35 - 104	Colorimetric assay/IFCC
Total Proteins(serum)	7.9	g/dl	6.6 - 8.7	Colorimetric assay
Albumin(serum)	4.8	g/dl	3.5 - 5.2	Colorimetric assay/BCG
Globulin(serum)	3.1		2.8 - 5.3	CALCULATED
A/G Ratio	1.5		1 - 2	
BUN(Blood Urea Nitrogen)			17-49	Kinetic/Urease
Blood Urea	19	mg/dl	8 - 23	
BUN(Blood Urea Nitrogen)	09	mg/dl		
HbA1c	6.1	%	Non Diabetic : <6.0 Good Control : 6.0 - 7.0 Fair Control : 7.0 - 8.0 Poor Control : >8.0	

Date : 12-03-2023 14:52

Page 2 of 3

A Unit of PRASHANTH FERTILITY RESEARCH CENTRE PVT. LTD.

No.36 & 36 A, Velachery Main Road, Velachery, Chennai - 600 042. ☎ +91 93 8099 8099
 ☎ +91 44 4680 5544 / 2243 9494 ☎ info@prashanthhospitals.org 🌐 www.prashanthhospitals.org



Name : Ms. Pavani Chopparapu
Age/Gender : 36 Y 1 M 23 D / Female
Consultant : DR. Gopaldaswamy G
Lab No : 100072753
Sample Requested At : 11/03/2023 09:10:51
Sample Collected At : 11/03/2023 09:15:29
Sample Received At : 11/03/2023 11:57:48
Reported At : 11/03/2023 18:45:08
Authorized At : 12/03/2023 14:52:42

UHID : 910060710



Encounter No : OP912303114081



BIOCHEMISTRY

Parameter	Result	Units	Biological Reference Range	Methodology
-----------	--------	-------	----------------------------	-------------

*** End Of Report ***

Verified By
NAZEEMA.S

Date : 12-03-2023 14:52

Page 3 of 3

A Unit of PRASHANTH FERTILITY RESEARCH CENTRE PVT. LTD.

No.36 & 36 A, Velachery Main Road, Velachery, Chennai - 600 042. ☎ +91 93 8099 8099

☎ +91 44 4680 5544 / 2243 9494 ✉ info@prashanthhospitals.org 🌐 www.prashanthhospitals.org

Name : Ms. Pavani Chopparapu
 Age/Gender : 36 Y 1 M 22 D / Female
 Consultant : DR. Gopaldaswamy G
 Lab No : 7000034994
 Sample Requested At : 11/03/2023 09:10:51
 Sample Collected At : 11/03/2023 09:15:29
 Sample Received At : 11/03/2023 11:57:48
 Reported At : 11/03/2023 13:33:32
 Authorized At : 11/03/2023 13:34:28

UHID : 910060710



Encounter No : OP912303114081



IMMUNOLOGY

Parameter	Results	Units	Biological Reference Range	Methodology
FreeT3	2.80	pg/ml	1.8 - 4.2	ECLIA Method
FreeT4	1.31	ng/dl	0.8 - 2.2	ECLIA Method
TSH	5.20	uIU/ml	0.4 - 7.0	ECLIA Method

*** End Of Report ***





DR BALAKRISHNAN R MD
 Consultant biochemistry

Verified By
 RAMESH K

Seen By Doctor



Name : Ms. Pavani Chopparapu Age/Gender : 36 Y 1 M 23 D / Female Consultant : DR. Gopaldaswamy G Lab No : 300021155 Sample Requested At : 11/03/2023 09:10:51 Sample Collected At : 11/03/2023 18:09:11 Sample Received At : 11/03/2023 18:09:21 Reported At : 11/03/2023 18:11:44 Authorized At : 11/03/2023 18:42:34	UHID : 910060710 
	Encounter No : OP912303114081 

CLINICAL PATHOLOGY

Parameter	Result	Units	Biological Reference Range	Methodology
Urine Glucose (PP)	Nil			
Urine Routine				
colour	Straw Yellow			
pH	5.5			
Sp.Gravity	1.010			
Protein	Nil			
Glucose	Nil			
Leucocytes	Nil			
Nitrite	Nil			
Blood	Nil			
Ketone	Absent			
Bilirubin	Nil			
Urobilinogen	Normal			
Pus Cells	2 - 4/hpf			
Epithelial cells	2 - 4/hpf			
RBCs	Nil			
Casts	Nil			
Crystals	Nil			

*** End Of Report ***

Verified By
SOUNDHARYA E

Seen By Doctor

Dineshi
Authorized By
DR DINESHI S
Clinical Pathologist

Date : 12-03-2023 14:55

Page 1 of 1



Name	PAVANI CHOPPARAPU 36YRS/FEMALE	UHID	910060710
Study Date & Time	11-Mar-2023 13:19:42	Report Date & Time	13-Mar-2023 13:21:45
Ref dr.	DR. G . GOPALASWAMY		

CHEST X-RAY

Trachea and both main bronchi are normal
Cardiac silhouette and cardiothoracic ratio are normal
Bilateral lung fields are clear. No focal lesion seen.
The cardiophrenic and costophrenic angles are free.
Both hemi diaphragms appear normal.
Bony thorax appears normal.

IMPRESSION:

No significant abnormality detected.

Dr. NARMADHA, DMRD
CONSULTANT RADIOLOGIST
TNMC:REG NO:93293

A Unit of PRASHANTH FERTILITY RESEARCH CENTRE PVT. LTD.

No.36 & 36 A, Velachery Main Road, Velachery, Chennai - 600 042. ☎ +91 93 8099 8099
☎ +91 44 4680 5544 / 2243 9494 ✉ info@prashanthhospitals.org 🌐 www.prashanthhospitals.org

Vital Signs™ 226 166 05

ID: 910060710
Name: MRS. PAVANI CHOPPARAP
Age: 36 Years
Gender: Female
Race:

2023-03-11 10:01:00 AM

Vent. Rate 86 bpm
PR Interval 134 ms
QRS Duration 84 ms
QT/QTc Interval 372/418 ms
P/QRS/T Axes 59/28/34 deg
QTc:Hodges

Sinus rhythm
Anterior T wave abnormality is nonspecific
Borderline ECG

Unconfirmed Diagnosis

SK
OK
PK

