



(3) BoB

भारत सरकार
Government of India



प्रकाश कुमार
Prakash Kumar
जन्म तिथि/DOB: 12/10/1985
पुरुष/ MALE



4750 2053 3866

मेरा आधार, मेरी पहचान

PRAKASH KUMAR
Male 37Years

Diagnosis Information:
Sinus Rhythm
Normal ECG

Ref-Phys. :
Report Confirmed by:

HR	: 72	bpm
P	: 98	ms
PR	: 152	ms
QRS	: 70	ms
QT/QTc	: 354/389	ms
P:QRS/T	: -23/13/28	°
RV5/SV1	: 0.946/0.488	mV

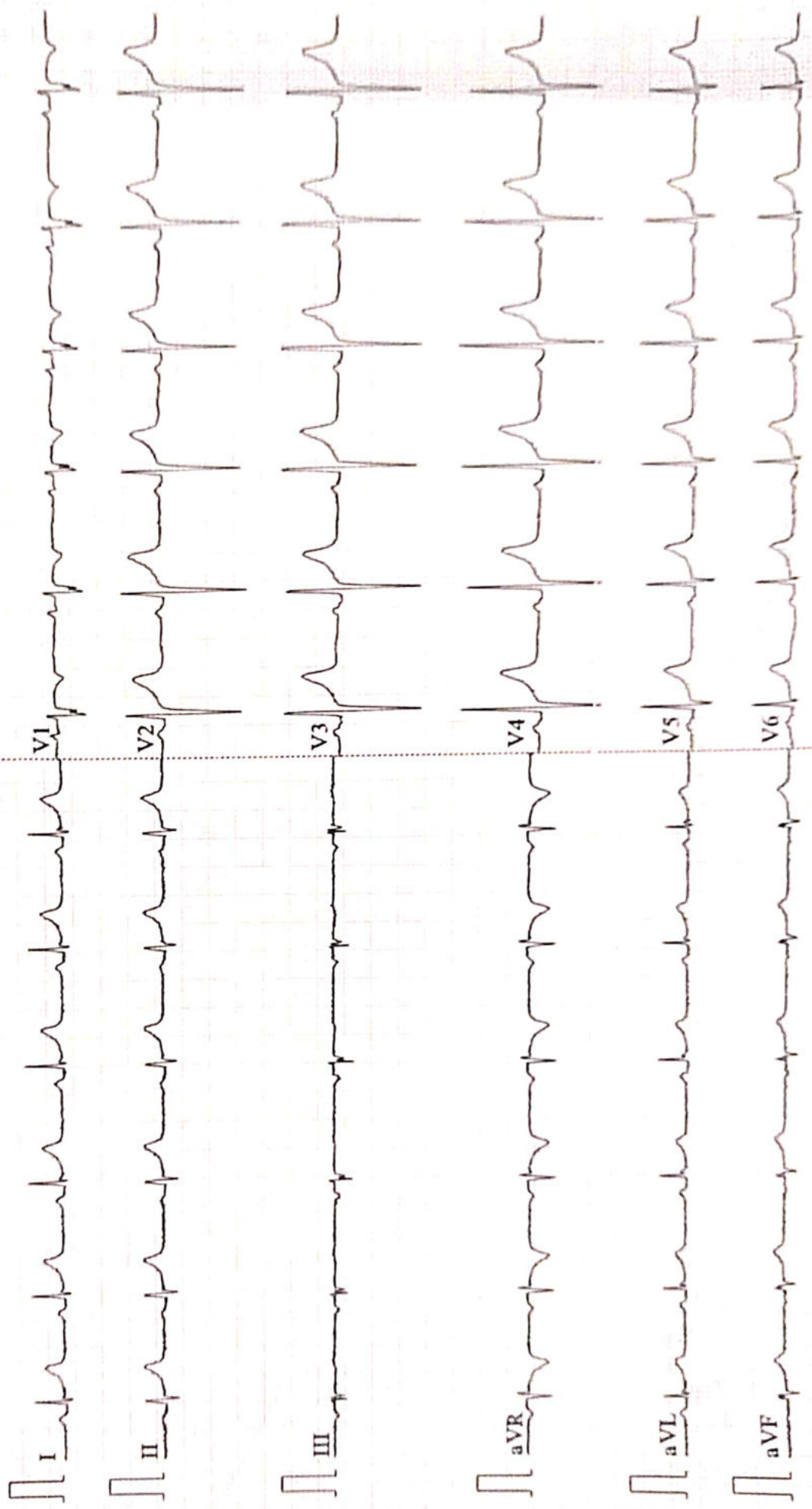



ISO 9001 : 2015

AAROGYAM DIAGNOSTICS

(A UNIT OF CULPAM HEALTH CARE PVT.LTD.)

F-41, P.C. Colony, Opp. Madhuban Complex,
Near Malahi Pakari Chowk, Kankarbagh, Patna-20
9264278360, 9065875700, 8789391403
info@aarogyamdiagnostics.com
www.aarogyamdiagnostics.com

Name :- Prakash Kumar

Age/Sex:- 37Yrs/M

Refd by :- Corp

Date :-26/03/23

Thanks for referral.

REPORT OF USG OF WHOLE ABDOMEN

- Liver** :- Mild enlarged in size (15.0cm)with raised echotexture. No focal or diffuse lesion is seen. IHBR are not dilated. PV is normal in course and calibre with echofree lumen.
- G. Bladder**:- It is normal in shape, size & position. It is echofree & shows no evidence of calculus, mass or sludge.
- CBD** :- It is normal in calibre & is echofree.
- Pancreas** :- Normal in shape, size & echotexture. No evidence of parenchymal / ductal calcification is seen. No definite peripancreatic collection is seen.
- Spleen** :- Normal in size (8.6cm)with normal echotexture. No focal lesion is seen. No evidence of varices is noticed.
- Kidneys** :- Both kidneys are normal in shape, size & position. Sinus as well as cortical echoes are normal. No evidence of calculus, space occupying lesion or hydronephrosis is seen.
Right Kidney measures 9.1cm and Left Kidney measures 9.8cm.
- U. Bladder**:- It is echofree. No evidence of calculus, mass or diverticulum is seen.
- Prostate** :- Normal in size(9.6cc) & normal echotexture.
- Others** :- No ascites or abdominal adenopathy is seen.
No free subphrenic / basal pleural space collection is seen.

IMPRESSION:- *Mild Hepatomegaly with Grade I Fatty Liver.
Otherwise Normal Scan.*

Dr. U. Kumār
MBBS, MD (Radio-Diagnosis)
Consultant Radiologist



ISO 9001 : 2015
AAROGYAM DIAGNOSTICS
 (A UNIT OF CULPAM HEALTH CARE PVT. LTD.)

F- 41, P.C. Colony, Opp. Madhuban Complex,
 Near Malahi Pakari Chowk, Kankarbagh, Patna – 20
 9264278360, 9065875700, 8789391403
 info@aarogyamdiagnostics.com
 www.aarogyamdiagnostics.com

Date	26/03/2023	Srl No. 13	Patient Id 2303260013
Name	Mr. PRAKASH KUMAR	Age 37 Yrs.	Sex M
Ref. By Dr.BOB			

Test Name	Value	Unit	Normal Value
BOB			
HB A1C	5.2	%	

EXPECTED VALUES :-

Metabolically healthy patients	=	4.8 - 5.5 % HbA1C
Good Control	=	5.5 - 6.8 % HbA1C
Fair Control	=	6.8-8.2 % HbA1C
Poor Control	=	>8.2 % HbA1C

REMARKS:-

In vitro quantitative determination of **HbA1C** in whole blood is utilized in long term monitoring of glycemia

The **HbA1C** level correlates with the mean glucose concentration prevailing in the course of the patient's recent history (approx - 6-8 weeks) and therefore provides much more reliable information for glycemia monitoring than do determinations of blood glucose or urinary glucose.

It is recommended that the determination of **HbA1C** be performed at intervals of 4-6 weeks during Diabetes Mellitus therapy.

Results of **HbA1C** should be assessed in conjunction with the patient's medical history, clinical examinations and other findings.

**** End Of Report ****

Dr.R.B.RAMAN
MBBS, MD
CONSULTANT PATHOLOGIST



Date	26/03/2023	Srl No. 13	Patient Id 2303260013
Name	Mr. PRAKASH KUMAR	Age 37 Yrs.	Sex M
Ref. By Dr.BOB			

Test Name	Value	Unit	Normal Value
COMPLETE BLOOD COUNT (CBC)			
HAEMOGLOBIN (Hb)	13.7	gm/dl	13.5 - 18.0
TOTAL LEUCOCYTE COUNT (TLC)	6,100	/cumm	4000 - 11000
DIFFERENTIAL LEUCOCYTE COUNT (DLC)			
NEUTROPHIL	64	%	40 - 75
LYMPHOCYTE	30	%	20 - 45
EOSINOPHIL	01	%	01 - 06
MONOCYTE	05	%	02 - 10
BASOPHIL	00	%	0 - 0
ESR (WESTEGREN' s METHOD)	13	mm/1st hr.	0 - 15
R B C COUNT	4.51	Millions/cmm	4.5 - 5.5
P.C.V / HAEMATOCRIT	40.01	%	40 - 54
M C V	88.71	fl.	80 - 100
M C H	30.38	Picogram	27.0 - 31.0
M C H C	34.2	gm/dl	33 - 37
PLATELET COUNT	2.47	Lakh/cmm	1.50 - 4.00
BLOOD GROUP ABO	"B"		
RH TYPING	POSITIVE		
BLOOD SUGAR FASTING	82.6	mg/dl	70 - 110
SERUM CREATININE	0.82	mg%	0.7 - 1.4
BLOOD UREA	27.4	mg /dl	15.0 - 45.0
SERUM URIC ACID	7.1	mg%	3.4 - 7.0
<u>LIVER FUNCTION TEST (LFT)</u>			



ISO 9001 : 2015

AAROGYAM DIAGNOSTICS

(A UNIT OF CULPAM HEALTH CARE PVT. LTD.)

F- 41, P.C. Colony, Opp. Madhuban Complex,
Near Malahi Pakari Chowk, Kankarbagh, Patna – 20

9264278360, 9065875700, 8789391403

info@aarogyamdiagnostics.com

www.aarogyamdiagnostics.com

Date	26/03/2023	Srl No. 13	Patient Id 2303260013
Name	Mr. PRAKASH KUMAR	Age 37 Yrs.	Sex M
Ref. By Dr.BOB			

Test Name	Value	Unit	Normal Value
BILIRUBIN TOTAL	0.70	mg/dl	0 - 1.0
CONJUGATED (D. Bilirubin)	0.27	mg/dl	0.00 - 0.40
UNCONJUGATED (I.D.Bilirubin)	0.43	mg/dl	0.00 - 0.70
TOTAL PROTEIN	6.0	gm/dl	6.6 - 8.3
ALBUMIN	3.6	gm/dl	3.4 - 5.2
GLOBULIN	2.4	gm/dl	2.3 - 3.5
A/G RATIO	1.5		
SGOT	28.2	IU/L	5 - 40
SGPT	29.9	IU/L	5.0 - 55.0
ALKALINE PHOSPHATASE IFCC Method	113.0	U/L	40.0 - 130.0
GAMMA GT	25.0	IU/L	8.0 - 71.0

LFT INTERPRET

LIPID PROFILE

TRIGLYCERIDES	109.4	mg/dL	25.0 - 165.0
TOTAL CHOLESTEROL	150.4	mg/dL	29.0 - 199.0
H D L CHOLESTEROL DIRECT	52.5	mg/dL	35.1 - 88.0
V L D L	21.88	mg/dL	4.7 - 22.1
L D L CHOLESTEROL DIRECT	76.02	mg/dL	63.0 - 129.0
TOTAL CHOLESTEROL/HDL RATIO	2.865		0.0 - 4.97
LDL / HDL CHOLESTEROL RATIO	1.448		0.00 - 3.55
THYROID PROFILE			
QUANTITY	20	ml.	



Date	26/03/2023	Srl No. 13	Patient Id 2303260013
Name	Mr. PRAKASH KUMAR	Age 37 Yrs.	Sex M
Ref. By Dr.BOB			

Test Name	Value	Unit	Normal Value
COLOUR	PALE YELLOW		
TRANSPARENCY	CLEAR		
SPECIFIC GRAVITY	1.015		
PH	6.5		
ALBUMIN	NIL		
SUGAR	NIL		
MICROSCOPIC EXAMINATION			
PUS CELLS	1-2	/HPF	
RBC'S	NIL	/HPF	
CASTS	NIL		
CRYSTALS	NIL		
EPITHELIAL CELLS	1-3	/HPF	
BACTERIA	NIL		
OTHERS	NIL		

Assay performed on enhanced chemi lumenescence system (Centaur-Siemens)

Serum T3,T4 & TSH measurements form the three components of Thyroid screening panel, useful in diagnosing various disorders of Thyroid gland function.

1. Primary hypothyroidism is accompanied by depressed serum T3 and T4 values and elevated serum TSH level.
2. Primary hyperthyroidism is accompanied by elevated serum T3 and T4 levels along with depressed TSH values.
3. Normal T4 levels are accompanied by increased T3 in patients with T3 thyrotoxicosis.



ISO 9001 : 2015

AAROGYAM DIAGNOSTICS

(A UNIT OF CULPAM HEALTH CARE PVT. LTD.)

F- 41, P.C. Colony, Opp. Madhuban Complex,
Near Malahi Pakari Chowk, Kankarbagh, Patna – 20

9264278360, 9065875700, 8789391403

info@aarogyamdiagnostics.com

www.aarogyamdiagnostics.com

Date	26/03/2023	Srl No. 13	Patient Id 2303260013
Name	Mr. PRAKASH KUMAR	Age 37 Yrs.	Sex M
Ref. By Dr.BOB			

Test Name	Value	Unit	Normal Value
4. Slightly elevated T3 levels may be found in pregnancy and estrogen therapy, while depressed levels may be encountered in severe illness, renal failure and during therapy with drugs like propranolol and propyl thiouracil.			
5. Although elevated TSH levels are nearly always indicative of primary hypothyroidism, and may be seen in secondary thyrotoxicosis.			

**** End Of Report ****

Dr.R.B.RAMAN
MBBS, MD
CONSULTANT PATHOLOGIST



ISO 9001 : 2015

AAROGYAM DIAGNOSTICS

(A UNIT OF CULPAM HEALTH CARE PVT. LTD.)

F- 41, P.C. Colony, Opp. Madhuban Complex,
Near Malahi Pakari Chowk, Kankarbagh, Patna - 20

9264278360, 9065875700, 8789391403

info@aarogyamdiagnostics.com

www.aarogyamdiagnostics.com

Date	26/03/2023	Srl No.	13	Patient Id	2303260013
Name	Mr. PRAKASH KUMAR	Age	37 Yrs.	Sex	M
Ref. By	Dr.BOB				

Test Name	Value	Unit	Normal Value
-----------	-------	------	--------------

BIOCHEMISTRY

BLOOD SUGAR PP	105.4	mg/dl	80 - 160
----------------	-------	-------	----------

**** End Of Report ****

Dr.R.B.RAMAN
MBBS, MD
CONSULTANT PATHOLOGIST



MC-3319

Kolkata Lab : Block DD-30, Sector-1, "Andromeda", Ground Floor, Salt lake, Kolkata-700064
 Landline No: 033-40818800/ 8888/ 8899 | Email ID: kolkata@unipath.in | Website: www.unipath.in
 CIN : U85195GJ2009PLC057059



30304100563

TEST REPORT

Reg.No : 30304100563	Reg.Date : 27-Mar-2023 11:40	Collection : 27-Mar-2023 11:40
Name : MR. PRAKASH KUMAR	Sex : Male	Received : 27-Mar-2023 11:40
Age : 37 Years	Referred By : AAROXYAM DIAGNOSTICS @ PATNA	Report : 27-Mar-2023 16:56
Referral Dr : □	Status : Final	Dispatch : 27-Mar-2023 17:16
		Location : 41 - PATNA

Test Name	Results	Units	Bio. Ref. Interval
THYROID PROFILE			
Tri-iodothyronine (Total T3) <i>Method:CLIA</i>	1.12	ng/mL	0.60 - 1.81
Thyroxin (Total T4) <i>Method:CLIA</i>	9.70	µg/dL	4.5 - 12.6
Thyroid Stimulating Hormone (TSH.) <i>Method:CLIA</i> Ultra Sensitive	4.159	µIU/mL	0.55 - 4.78

Sample Type: Serum**Note:****TSH Reference Range in Pregnancy :**

- Pregnancy 1st Trimester 0.1 - 2.5 uIU/ml
- Pregnancy 2nd Trimester 0.2 - 3.0 uIU/ml
- Pregnancy 3rd Trimester 0.3 - 3.0 uIU/ml

- TSH levels are subject to circadian variation, reaching peak levels between 2 - 4.a.m. and at a minimum between 6-10 pm. The variation is of the order of 50 %. Hence time of the day has an influence on the measured serum TSH concentrations.
- Recommended test for T3 and T4 is unbound fraction or free levels as it is metabolically active.
- The physiological rise in Total T3 / T4 levels is seen in pregnancy and in patients on steroid therapy.
- All infants with a low T4 concentration and a TSH concentration greater than 40 uU/L are considered to have congenital hypothyroidism and should have immediate confirmatory serum testing.
- If the TSH concentration is slightly elevated but less than 40 uU/L, a second screening test should be performed on a new sample. Results should be interpreted using age-appropriate normative values

Clinical Use:

- Primary Hypothyroidism · Hyperthyroidism · Hypothalamic -Pituitary hypothyroidism · Inappropriate TSH secretion · Nonthyroidal illness· Autoimmune thyroid disease · Pregnancy-associated thyroid disorders · Thyroid dysfunction in infancy and early childhood

----- End Of Report -----

Dr.Niranjana Mondal

MBBS, DO, MD (Biochemistry)
 Consultant Biochemist
 Reg No.:- 64023 (WBMC)



1874 / PRAKASH KUMAR / 127 Yrs / M / 163 Cms / 74 Kg Date: 26-Mar-2023 Technician : RESHMA ALI

Stage	Time	Duration	Belt Speed (mph)	Elevation	METs	Rate	% THR Achieved	BP	RPP	PVC	Comments
Supine	00:03	0:01	00.0	00.0	01.0	79	85 %	120/80	094	00	
Standing	00:07	0:01	00.0	00.0	01.0	76	82 %	120/80	091	00	
HV	00:10	0:01	00.0	00.0	01.0	080	86 %	120/80	096	00	
Warm Up	00:14	0:01	01.0	00.0	01.0	078	84 %	120/80	093	00	
ExStart	00:28	0:06	01.7	10.0	01.1	101	109 %	120/80	121	00	
BRUCE/ Stage 1	03:28	3:00	01.7	10.0	04.7	118	127 %	125/85	147	00	
BRUCE/ Stage 2	06:28	3:00	02.5	12.0	07.1	133	143 %	130/90	172	00	
PeakEx	08:37	2:09	03.4	14.0	09.3	150	161 %	135/90	202	00	
Recovery	09:36	1:00	01.1	00.0	01.2	127	137 %	130/90	165	00	
Recovery	10:36	2:00	01.1	00.0	01.0	119	128 %	125/85	148	00	
Recovery	10:49	2:12	01.1	00.0	01.0	115	124 %	125/85	143	00	

Findings :

Exercise Time : 08:10
Max HR Attained : 150 bpm 161% of Target 93
Max BP Attained : (Sys) 135/90
Max WorkLoad Attained : 9.3 Good response to induced stress
Max ST Dep Lead & Value : V1 & -0.5 mm in Recovery mm
Test End Reasons : Test Complete

Report :

Aarogyam Diagnostics

Supine



1874 / PRAKASH KUMAR / 127 Yrs / M / 163 Cms / 74 Kg / HR : 79

Date: 26-Mar-2023 10:36:32 AM METS: 1.0/ 79 bpm 84% of THR BP: 120/80 mmHg Raw ECG/ BLC On/ Notch On/ HF 0.05 Hz/LF 100 Hz

ExTime: 00:03 0.0 mph, 0.0%

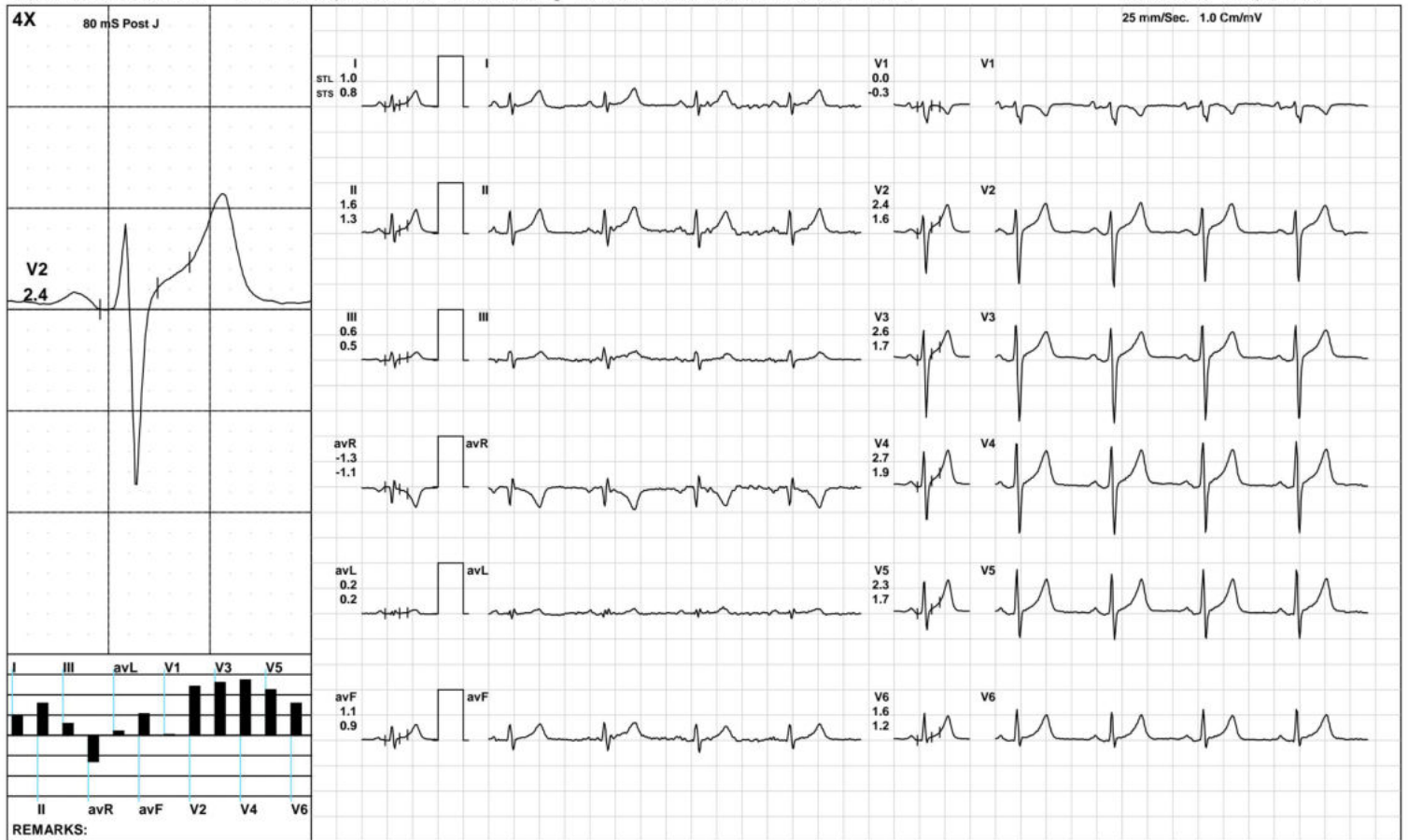

(GEM212170906)(R)Kardic by Allengers

Aarogyam Diagnostics

Standing



1874 / PRAKASH KUMAR / 127 Yrs / M / 163 Cms / 74 Kg / HR : 76

Date: 26-Mar-2023 10:36:32 AM METS: 1.0/ 76 bpm 81% of THR BP: 120/80 mmHg Raw ECG/ BLC On/ Notch On/ HF 0.05 Hz/LF 100 Hz

ExTime: 00:07 0.0 mph, 0.0%

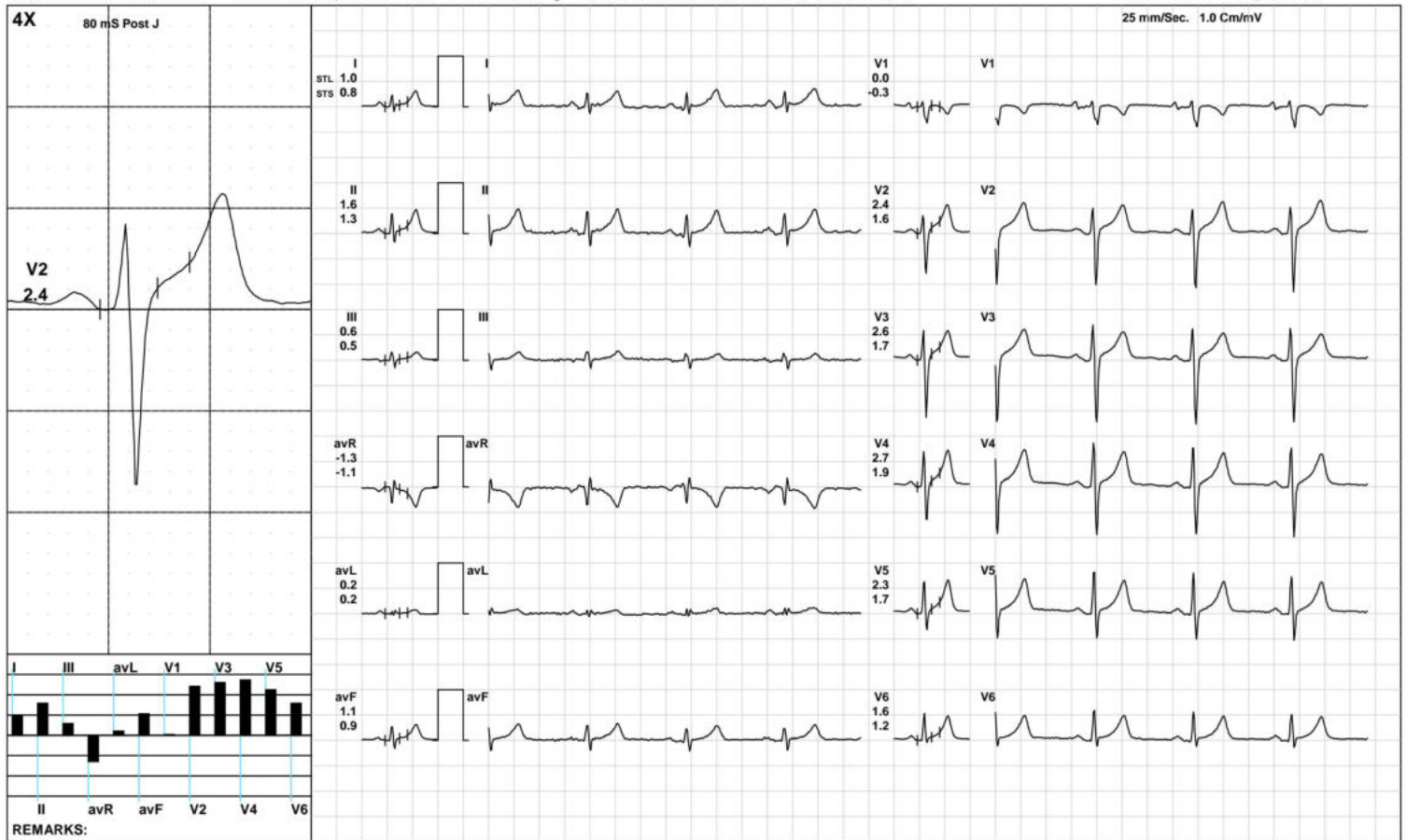

Aarogyam Diagnostics

HV



1874 / PRAKASH KUMAR / 127 Yrs / M / 163 Cms / 74 Kg / HR : 80

Date: 26-Mar-2023 10:36:32 AM METS: 1.0/ 80 bpm 86% of THR BP: 120/80 mmHg Raw ECG/ BLC On/ Notch On/ HF 0.05 Hz/LF 100 Hz

ExTime: 00:10 0.0 mph, 0.0%

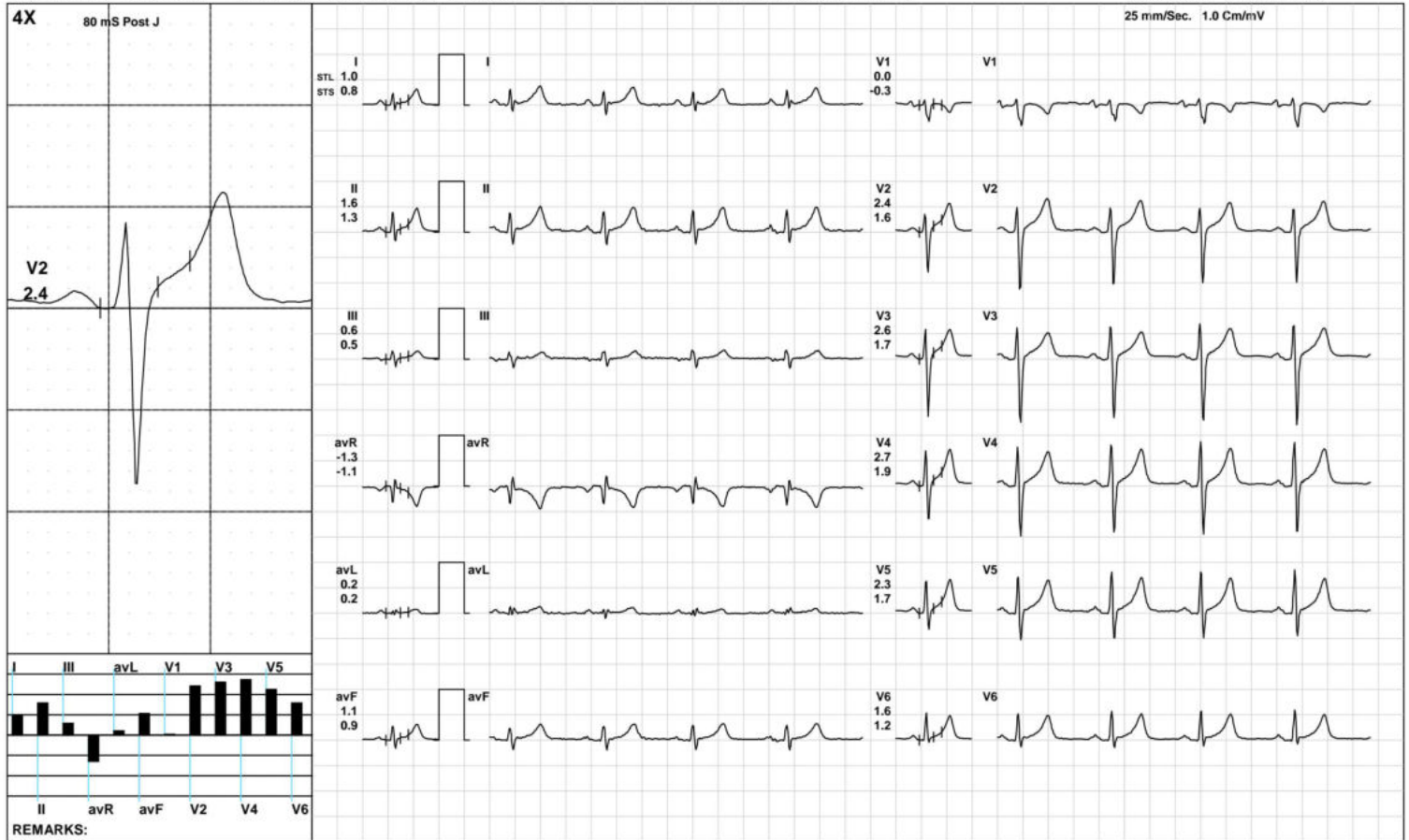

Aarogyam Diagnostics

Warm Up



1874 / PRAKASH KUMAR / 127 Yrs / M / 163 Cms / 74 Kg / HR : 78

Date: 26-Mar-2023 10:36:32 AM METS: 1.0/ 78 bpm 83% of THR BP: 120/80 mmHg Raw ECG/ BLC On/ Notch On/ HF 0.05 Hz/LF 100 Hz

ExTime: 00:14 1.0 mph, 0.0%

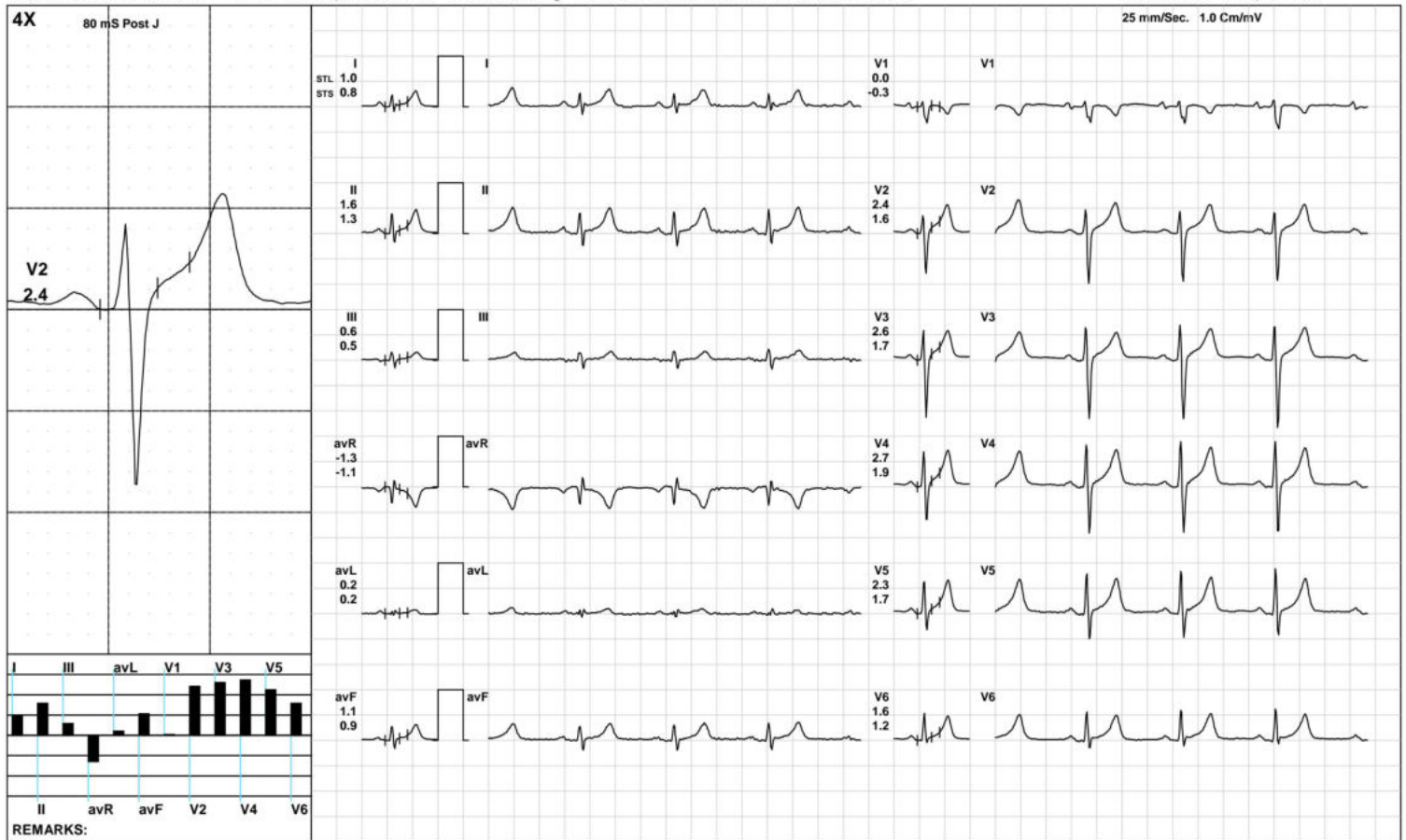

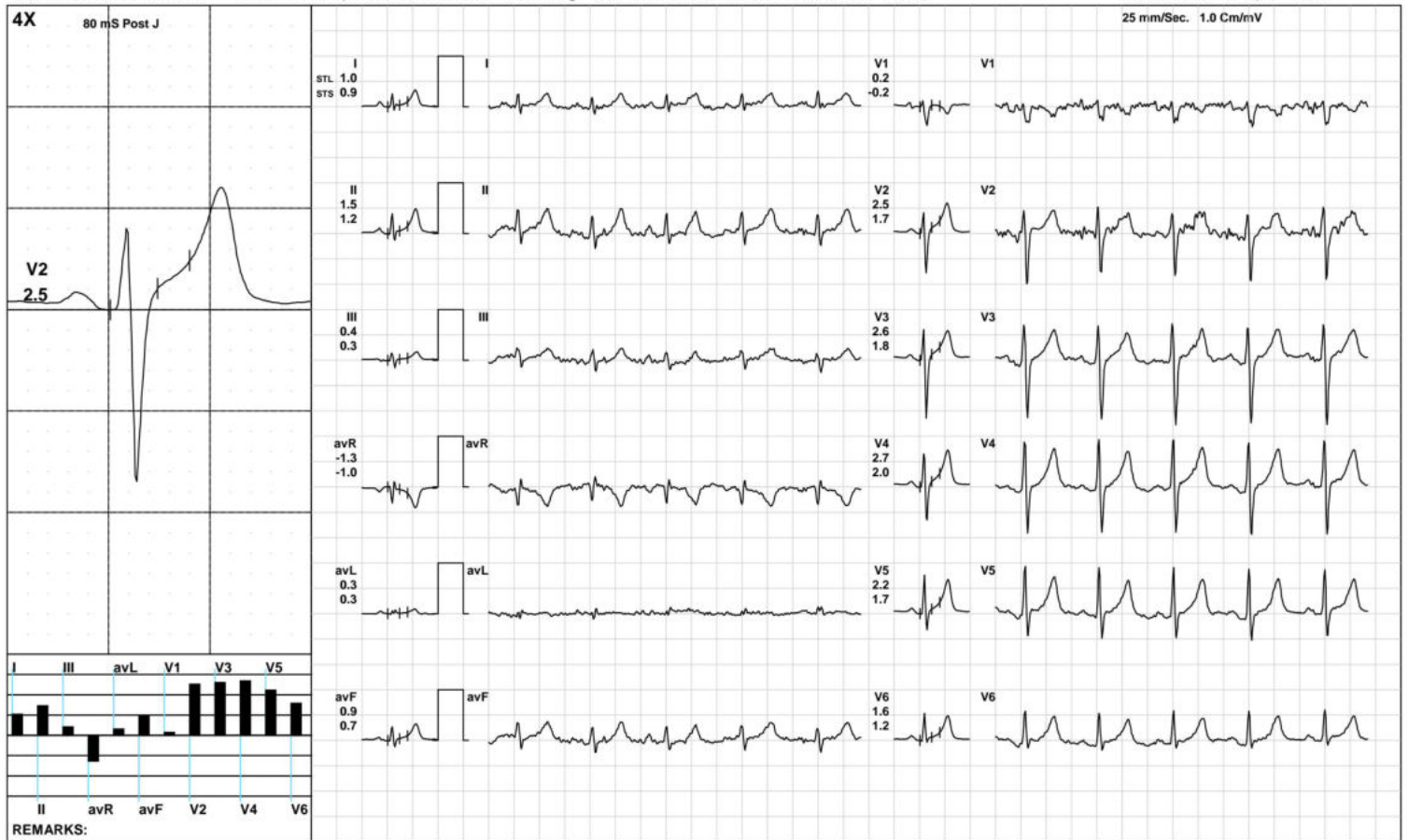

Aarogyam Diagnostics

BRUCE:/Stage 1(3:00)



1874 / PRAKASH KUMAR / 127 Yrs / M / 163 Cms / 74 Kg / HR : 118

Date: 26-Mar-2023 10:36:32 AM METS: 4.7/ 118 bpm 126% of THR BP: 125/85 mmHg Raw ECG/ BLC On/ Notch On/ HF 0.05 Hz/LF 100 Hz

ExTime: 03:00 1.7 mph, 10.0%





1874 / PRAKASH KUMAR / 127 Yrs / M / 163 Cms / 74 Kg / HR : 133

Date: 26-Mar-2023 10:36:32 AM METS: 7.1/ 133 bpm 143% of THR BP: 130/90 mmHg Raw ECG/ BLC On/ Notch On/ HF 0.05 Hz/LF 100 Hz

ExTime: 06:00 2.5 mph, 12.0%

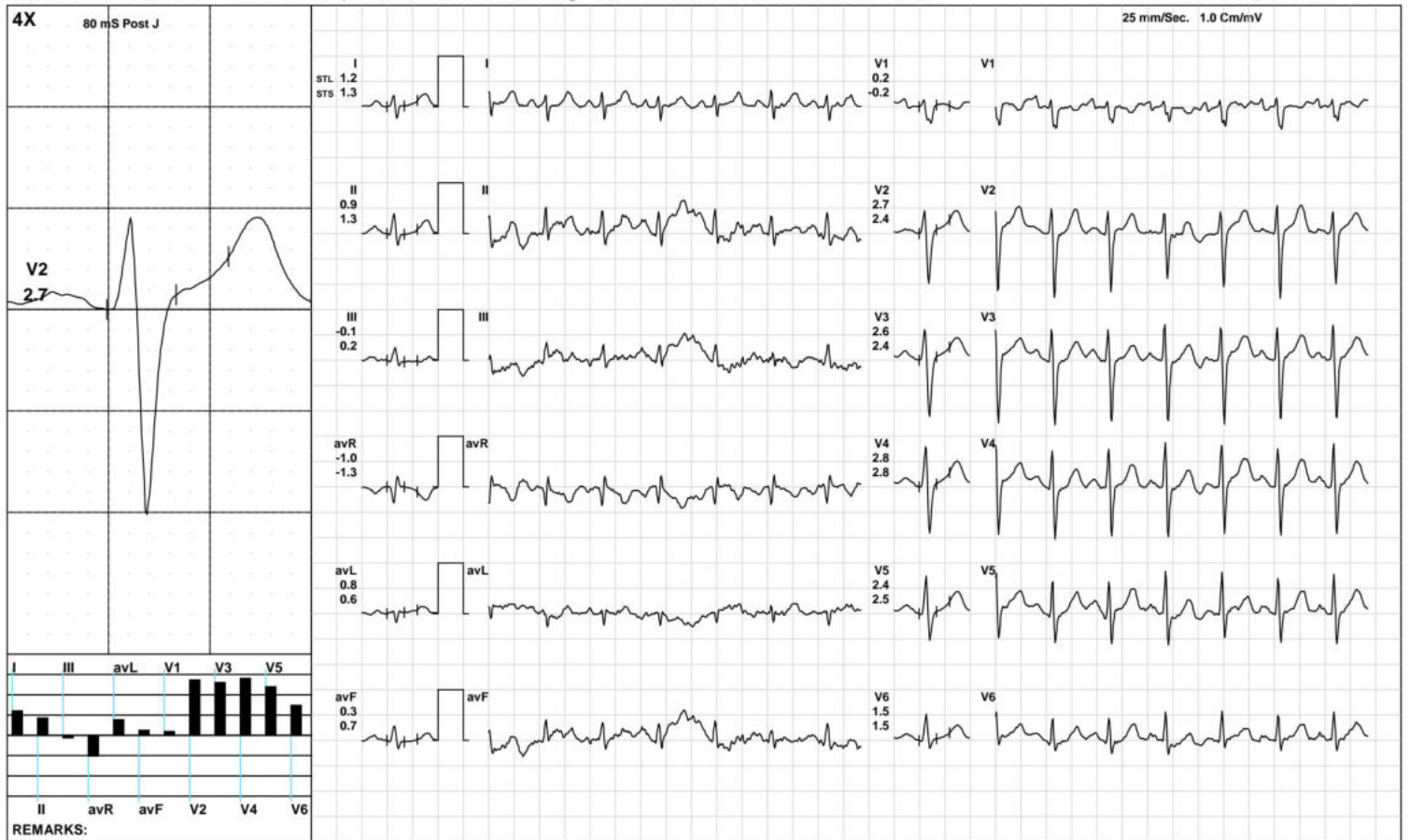

Aarogam Diagnostics

PeakEx



1874 / PRAKASH KUMAR / 127 Yrs / M / 163 Cms / 74 Kg / HR : 150

Date: 26-Mar-2023 10:36:32 AM METS: 9.3/ 150 bpm 161% of THR BP: 135/90 mmHg Raw ECG/ BLC On/ Notch On/ HF 0.05 Hz/LF 100 Hz

ExTime: 08:09 3.4 mph, 14.0%



(GEM212170906)(R)Kardic by Allengers

Aarogam Diagnostics

1874 / PRAKASH KUMAR / 127 Yrs / M / 163 Cms / 74 Kg / HR : 127

Recovery(1:00)



Date: 26-Mar-2023 10:36:32 AM METS: 1.2/ 127 bpm 136% of THR BP: 130/90 mmHg Raw ECG/ BLC On/ Notch On/ HF 0.05 Hz/LF 100 Hz

ExTime: 08:10 1.1 mph, 0.0%

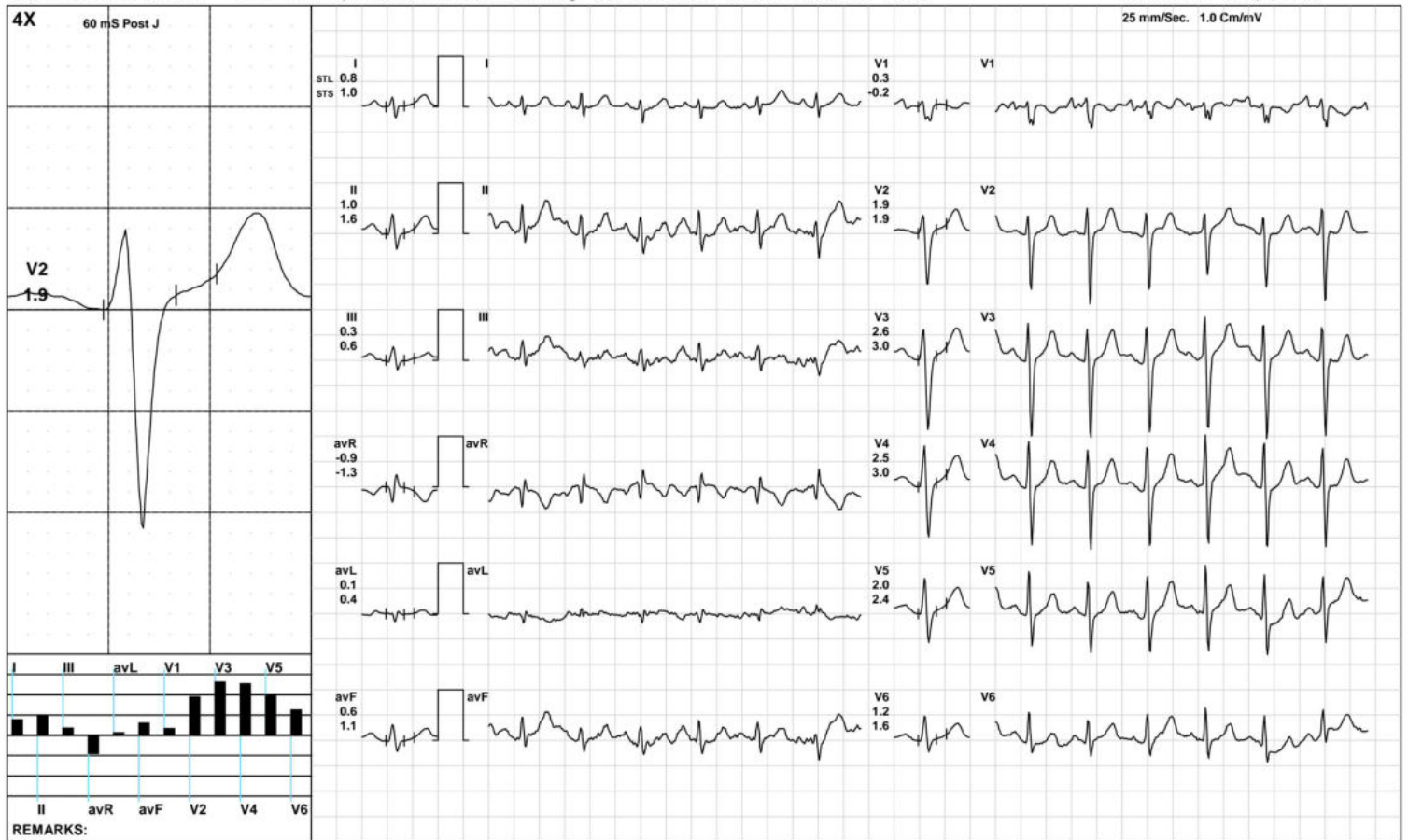

Aarogam Diagnostics

1874 / PRAKASH KUMAR / 127 Yrs / M / 163 Cms / 74 Kg / HR : 119

Recovery(2:00)



Date: 26-Mar-2023 10:36:32 AM METS: 1.0/ 119 bpm 127% of THR BP: 125/85 mmHg Raw ECG/ BLC On/ Notch On/ HF 0.05 Hz/LF 100 Hz

ExTime: 08:10 1.1 mph, 0.0%

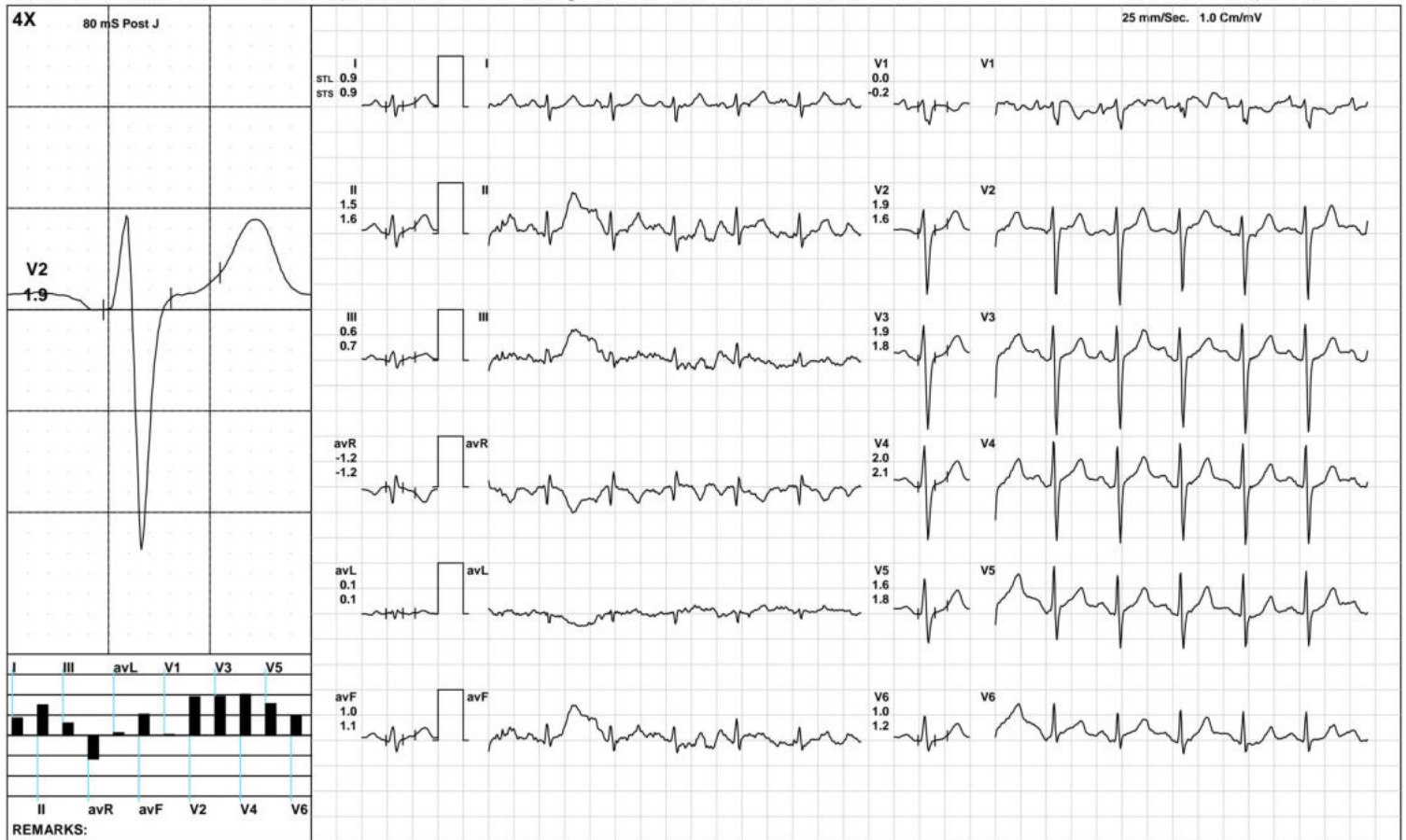

Aarogam Diagnostics

1874 / PRAKASH KUMAR / 127 Yrs / M / 163 Cms / 74 Kg / HR : 115

Recovery(2:12)



Date: 26-Mar-2023 10:36:32 AM METS: 1.0/ 115 bpm 123% of THR BP: 125/85 mmHg Raw ECG/ BLC On/ Notch On/ HF 0.05 Hz/LF 100 Hz

ExTime: 08:10 1.1 mph, 0.0%

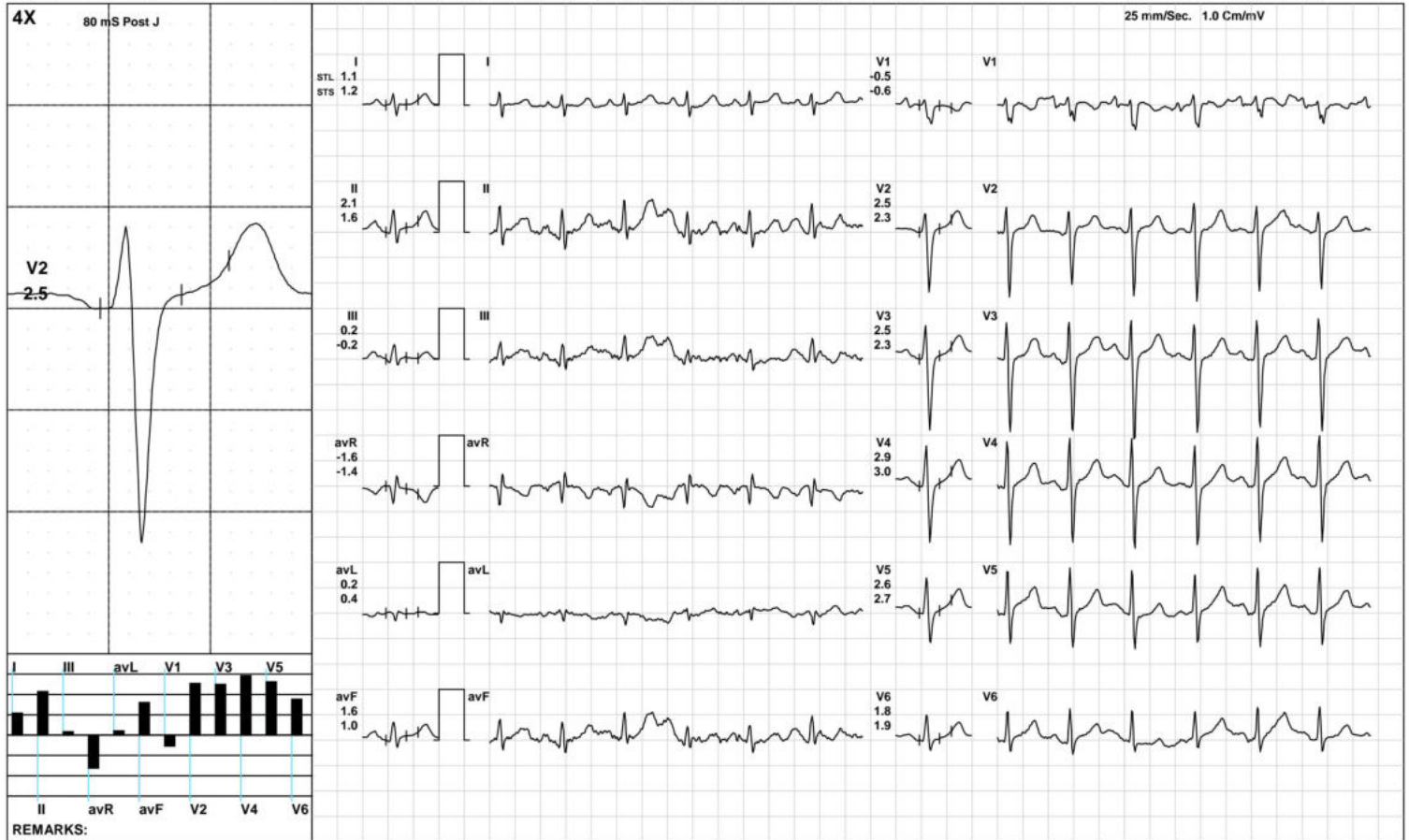

(GEM212170906)(R)Kardic by Allengers

Aarogyam Diagnostics

ST Measurements



1874 / PRAKASH KUMAR / 127 Yrs / M / 163 Cms / 74 Kg / HR : 89

Date: 26-Mar-2023 10:36:32 AM

Protocol : BRUCE/

	I	II	III	avR	avL	avF	V1	V2	V3	V4	V5	V6	I	II	III	avR	avL	avF	V1	V2	V3	V4	V5	V6	STS(mv/sec)
STL(mm)Supine	1.0	1.6	0.6	-1.3	0.2	1.1	0.0	2.4	2.6	2.7	2.3	1.6	0.8	1.3	0.5	-1.1	0.2	0.9	-0.3	1.6	1.7	1.9	1.7	1.2	
80 @mS Standing	1.0	1.6	0.6	-1.3	0.2	1.1	0.0	2.4	2.6	2.7	2.3	1.6	0.8	1.3	0.5	-1.1	0.2	0.9	-0.3	1.6	1.7	1.9	1.7	1.2	
HV	1.0	1.6	0.6	-1.3	0.2	1.1	0.0	2.4	2.6	2.7	2.3	1.6	0.8	1.3	0.5	-1.1	0.2	0.9	-0.3	1.6	1.7	1.9	1.7	1.2	
Warm Up	1.0	1.6	0.6	-1.3	0.2	1.1	0.0	2.4	2.6	2.7	2.3	1.6	0.8	1.3	0.5	-1.1	0.2	0.9	-0.3	1.6	1.7	1.9	1.7	1.2	
ExStart	1.0	1.5	0.4	-1.3	0.3	0.9	0.2	2.5	2.6	2.7	2.2	1.6	0.9	1.2	0.3	-1.0	0.3	0.7	-0.2	1.7	1.8	2.0	1.7	1.2	
Stage 1	1.2	1.6	0.6	-1.4	0.4	1.0	0.1	2.8	3.2	3.3	2.7	1.7	1.2	1.3	0.1	-1.3	0.5	0.8	-0.2	2.3	2.7	2.9	2.4	1.5	
Stage 2	1.2	0.9	-0.1	-1.0	0.8	0.3	0.2	2.7	2.6	2.8	2.4	1.5	1.3	1.3	0.2	-1.3	0.6	0.7	-0.2	2.4	2.4	2.8	2.5	1.5	
PeakEx	0.6	0.7	-0.1	-0.7	0.4	0.2	0.1	1.4	1.9	2.1	1.6	1.2	0.9	-0.3	-1.1	-0.3	1.0	-0.6	0.9	1.9	3.2	3.6	3.2	2.4	
Recovery	0.8	1.0	0.3	-0.9	0.1	0.6	0.3	1.9	2.6	2.5	2.0	1.2	1.0	1.6	0.6	-1.3	0.4	1.1	-0.2	1.9	3.0	3.0	2.4	1.6	
Recovery	0.9	1.5	0.6	-1.2	0.1	1.0	0.0	1.9	1.9	2.0	1.6	1.0	0.9	1.6	0.7	-1.2	0.1	1.1	-0.2	1.6	1.8	2.1	1.8	1.2	
Recovery	1.1	2.1	0.2	-1.6	0.2	1.6	-0.5	2.5	2.5	2.9	2.6	1.8	1.2	1.6	-0.2	-1.4	0.4	1.0	-0.6	2.3	2.3	3.0	2.7	1.9	

	I	II	III	avR	avL	avF	V1	V2	V3	V4	V5	V6	
STI(μVs)													
Supine		11.2	16.5	5.3	-13.8	2.9	10.9	-1.7	24.3	25.3	28.2	24.1	17.2
Standing		11.2	16.5	5.3	-13.8	2.9	10.9	-1.7	24.3	25.3	28.2	24.1	17.2
HV		11.2	16.5	5.3	-13.8	2.9	10.9	-1.7	24.3	25.3	28.2	24.1	17.2
Warm Up		11.2	16.5	5.3	-13.8	2.9	10.9	-1.7	24.3	25.3	28.2	24.1	17.2
ExStart		11.4	16.6	5.2	-14.2	3.2	10.9	-1.3	25.2	24.9	27.7	24.0	17.3
Stage 1		7.9	11.8	5.3	-10.0	2.0	7.8	1.1	18.8	21.3	21.5	17.9	11.4
Stage 2		6.2	2.8	-2.0	-4.5	4.7	-0.2	3.0	15.3	14.7	15.7	12.6	8.0
PeakEx		2.1	2.5	0.0	-2.5	1.1	0.7	-0.3	5.1	5.5	5.6	3.5	2.6
Recovery		3.0	3.3	0.9	-3.2	0.1	1.8	2.6	8.3	11.4	10.7	8.1	4.8
Recovery		5.1	9.4	3.8	-7.2	0.5	6.7	1.0	11.9	11.9	12.0	8.9	4.9
Recovery		5.9	13.9	2.7	-9.9	0.5	11.0	-2.9	15.2	15.2	17.3	15.7	10.7



Time (Min.)	HR (bpm)	PR Int (mS)	QRS Wid (mS)	QRS Axis (Deg.)	QTC (mS)	P(μV) (Max)	R(μV) (Max)	S(μV) (Min)	T(μV) (Max)	Min. J (μV)	Leads for (J & PJ)	Min. Post JRR Var (μV)	(%)	VEB (Counts)	Missed Beats (Counts)
00:30	102	292	84	71	420	839	909	-1237	720	24	avL	21	0.00	0	0
01:00	115	186	64	26	363	171	841	-1203	640	-4	III	-10	0.00	0	0
01:30	119	168	90	75	352	154	832	-1153	448	4	III	2	0.00	0	0
02:00	117	160	86	59	471	175	828	-1139	576	-11	V1	11	0.00	0	0
02:30	120	132	84	90	337	202	830	-1105	580	-22	III	-12	0.00	0	0
03:00	115	140	88	56	457	167	804	-1161	655	-2	V1	22	0.00	0	0
03:30	114	168	86	35	472	185	830	-1151	633	17	III	-13	0.00	0	0
04:00	122	142	88	71	461	166	805	-1146	564	1	V1	12	0.00	0	0
04:30	126	158	88	66	460	207	814	-1180	522	-30	III	-54	0.00	0	0
05:00	129	138	90	90	333	174	822	-1173	494	19	III	3	0.00	0	0
05:30	128	132	90	90	330	205	812	-1172	477	5	V1	11	0.00	0	0
06:00	132	146	90	90	339	178	820	-1184	516	-15	III	-16	0.00	0	0
06:30	133	158	90	90	325	179	796	-1209	478	-74	III	-6	0.00	0	0
07:00	145	146	68	110	356	183	782	-1206	449	-245	V2	-21	0.00	0	0
07:30	148	122	68	109	326	182	822	-1240	436	-54	III	-39	0.00	0	0
08:00	149	130	68	107	326	188	829	-1290	457	-148	III	-86	0.00	0	0
08:30	151	120	68	114	334	183	829	-1322	474	-105	III	-48	0.00	0	0
09:00	142	128	68	110	333	266	824	-1310	502	-179	III	-111	0.00	0	0
09:30	127	138	88	90	331	219	832	-1417	624	-18	avL	-1	0.00	0	0
10:00	120	166	88	90	443	213	844	-1402	611	10	avL	7	0.00	0	0
10:30	118	166	66	90	454	209	831	-1418	532	66	avL	-16	0.00	0	0