



# Rama Krishna Multispeciality Hospital

257-A, TALWANDI, KOTA (RAJ.) • Tel : 0744-3562955, M. 9414227325  
www.ramakrishnahospital.com | Email : rxkota@gmail.com

Bhavana Kargeti

19/2/23

P-82  
BP-120/80  
HT 150cm  
WT 63kg  
BMI 27  
SPOR 98%

DOB - 17/2/1994  
Mob - 9818279228

Chest I 94cm  
Chest II 90cm

Arm 94cm

Visc 6/6 Colon (N) Fitzrogers

Mharya

डॉ. मोनिका भार्गव  
एमबीबीएस, एम. डी.  
रामाकृष्णा हॉस्पिटल  
रजि. नं. 006311/22544

भारत सरकार  
GOVERNMENT OF INDIA



भारता का नागरिक  
Bhawna Kargali  
जन्म वर्ष / Year of Birth : 1994  
महिला / Female



4969 1030 5535

आधार - आम आदमी का अधिकार

*Yes*  
**डॉ. यश भार्गव**  
 एम.बी.बी.एस.  
 रामाकृष्णा हॉस्पिटल  
 रजि. नं 20382

*Bhawna*

भारतीय विशिष्ट पहचान प्राधिकरण  
UNIQUE IDENTIFICATION AUTHORITY OF INDIA

पता: D/O अम्बा दूत कर्गली, एकाई नं.  
- 1830/2, गली नं. - 54, बी बाजार  
54, D, FIRST 60 FEET ROAD,  
बेदापुर, मजगाँव दिल्ली, दिल्ली: 110044

Address: D/O Amba Dutt Kargali,  
HOUSE NO - 1830/2, GALI NO -  
54, D, FIRST 60 FEET ROAD,  
MOLARBAND EXTN.,  
BADARPUR, Jaitpur, South Delhi,  
Delhi, 110044

  
 1947  
 1800 1013347

  
 help@uidai.gov.in

  
 www.uidai.gov.in

  
 P.O. Box No. 1347  
 Bengaluru-560 021



# GOOD HEALTH LAB

## RAMAKRISHNA HOSPITAL

(UNIT OF DR. L.K. BHARGAVA & SONS HUF)



### Patient Report

Name: BHAWNA KARGETI  
Age : 28 Years  
Dr. Name: DR YASH

Gender: Female

PID: 2  
Sample Mode: Whole Blood  
Sequence ID: 202302190001

Run Date: 19/02/2023

Printed ON: 19/02/2023 10:26:58 am

Parameter	Result	Flags	Units	Limits
WBC	7.2		$\times 10^3 / \mu\text{L}$	4-10
LYMP#	1.3		$\times 10^3 / \mu\text{L}$	1-5
MID#	0.3		$\times 10^3 / \mu\text{L}$	0.1-1.5
GRAN#	5.6		$\times 10^3 / \mu\text{L}$	2-7
LYMP%	19	L	%	20-40
MID%	5.4		%	3-15
GRAN%	75.6	H	%	40-60
RBC	3.68	L	$\times 10^6 / \mu\text{L}$	3.8-4.8
HGB	11.8	L	g/dL	12-15
HCT	39.4		%	36.1-44.3
MCV	107	H	fL	83-103
MCH	32		pg	27-32
MCHC	29.9	L	g/dL	31.5-34.5
RDW-CV	14.3		%	11.6-15.4
RDW-SD	41		fL	39-46
PLT	287		$\times 10^3 / \mu\text{L}$	150-410
MPV	9.3		fL	5.9-12.3
PCV	0.266		%	0.22-0.44
PDW	16.2		%	8.3-25
PLCR	36.2		%	16.3-36.3
PLCC	103.8		$\times 10^3 / \mu\text{L}$	--

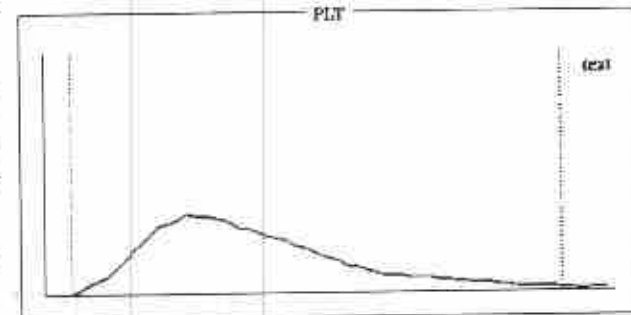
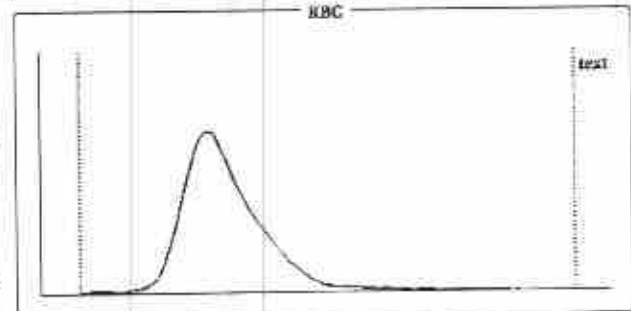
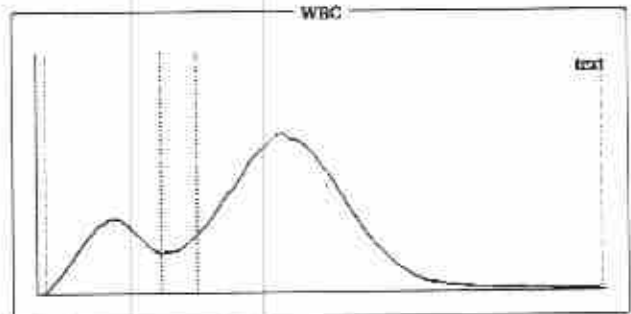

### Histogram Flags:

?Monocytosis, ?Macrocytosis, ?Hypochromia, ?Macrocytic Anemia

### Comments:

Signature of Technician

### Conditions of Reporting :

We use best of the kits from international Market & the quality control is done by putting up Fresh standard/Control with each running.  
The reported result are for information and for interpretation of the Referring Doctor only  
Results of tests may vary from laboratory to laboratory and also in some parameters time to time for the same patient.  
This report is not valid for any medico-legal purposes.  
Result of card test are limited by time of Reading the card.

257-A, Sheela Chaudhary Road, Talwandi, KOTA-5 (Raj.)

Tel 0744-3562955, Mob.: 9414227325, 9610209797 | E-mail : rxkota@gmail.com

Dr. Preeti Pathak  
MD (Pathology)  
Reg. No. 24703/15880

Dr. Preeti Pathak, MD. (Path.)  
Reg. 24703/15880

Signature of Pathologist



# GOOD HEALTH LAB

## RAMAKRISHNA HOSPITAL

(UNIT OF DR. L.K. BHARGAVA & SONS HLUF)



PATIENT'S NAME: BHAWNA KARGETI

AGE/SEX : 28 Years/Female

LAB NO. : 0282

DATE : 19/02/2023

REF. BY : Dr. YASH BHARGAVA

### HAEMATOLOGY

Test Name	Test Results	Normal Range
<b>Blood Group Rh Factor</b>		
TEST	RESULT	
BLOOD GROUP	= "A	
Rh FACTOR	= POSITIVE	
ESR	6 MM in 1st hr.	0-20 MM in 1st hr.

### BIO-CHEMISTRY

Test Name	Test Results	Normal Range
Blood Sugar Fasting	102.00 mg/dL	70.00-110.00 mg/dL
Blood Sugar PP 2 Hours	116.00 mg/dL	75.00-140.00 mg/dL
Aspartate-Aminotransferase (AST/SGOT)	22.00 IU/L	0.00-38.00 IU/L
Alanine-Aminotransferase (ALT/SGPT)	14.00 IU/L	0.00-40.00 IU/L
Serum for Gamma Glutamyl Transferase	31.00 U/L	9.00-52.00 U/L
Serum Alkaline Phosphatase	153.00 IU/L	0.00-270.00 IU/L
URIC ACID	3.9 mg/dl	2.3 - 6.1 (Female) 3.6 - 8.2 (Male)
BUN	17.00 mg/dL	15.00-45.00 mg/dL
Creatinine	0.70 mg/dL	0.70-1.30 mg/dL

Signature of Technician

Conditions of Reporting :

We use best of the kits from international Market & the quality control is done by putting up Fresh standard/Control with each running. The reported result are for information and for interpretation of the Referring Doctor only. Results of tests may vary from laboratory to laboratory and also in some parameters time to time for the same patient. This report is not valid for any medico-legal purposes. Result of card test are limited by time of Residing the card.

257-A, Sheela Chaudhary Road, Talwandi, KOTA-5 (Raj.)

Tel 0744-3562955, Mob.: 9414227325, 9610209797 | E-mail : rxkota@gmail.com

Dr. Preeti Pathak  
MD (Pathology)  
Reg. No. - 24703/15880

Dr. Preeti Pathak, MD. (Path.)  
Reg. 24703/15880

Signature of Pathologist



# GOOD HEALTH LAB

## RAMAKRISHNA HOSPITAL

(UNIT OF DR. L.K. BHARGAVA & SONS HUF)



PATIENT'S NAME: **BHAWNA KARGETI**

AGE/SEX : **28 Years/Female**

LAB NO. : **0282**

DATE : **19/02/2023**

REF. BY : **Dr. YASH BHARGAVA**

### BIO-CHEMISTRY

Test Name	Test Results	Normal Range	
<b>Serum Total Protein A/G Ratio</b>			
Total Proteins	6.90 g/dL	6.0-8.5	
Albumin	4.20 g/dL	3.4-5.0	
Globulin	2.70 g/dL	2.3-3.5	
A/G Ratio	1.55:1	1.0-2.3	
<b>Serum Bilirubin</b>			
Test Interval	Test Value	Unit	Typical Reference
Total Bilirubin	0.50	mg/dL	0.0 - 1.0
Direct Bilirubin	0.10	mg/dL	0.0 - 0.25
Indirect Bilirubin	0.40	mg/dL	0.2 - 1.0

### OTHER

#### Glycosylated Hb (HbA1C)

TEST	VALUE	REFERENCE VALUE
HBA1C	5.5 %	Excellent Control < 5.5% Good Control : 5.5 to 7.00% Fair Control : 7.00 to 8.00% Poor Control : > 8.0 %

NOTE :-

HbA1C is done on the spot with the latest Nycocard Reader 2, a test based on spectral reflectance. The assay used here is boronate affinity. Remember, the HbA1C is not the same as the glucose level. It is far superior to the blood glucose reading & it gives an average reading for the past 8-12 weeks.

Signature of Technician

#### Conditions of Reporting :

We use best of the kits from international Market & the quality control is done by putting up Fresh standard/Control with each running. The reported result are for information and for interpretation of the Referring Doctor only. Results of tests may vary from laboratory to laboratory and also in some parameters time to time for the same patient. This report is not valid for any medico-legal purposes. Result of card test are limited by time of Reading the card.

257-A, Sheela Chaudhary Road, Talwandi, KOTA-5 (Raj.)

Tel 0744-3562955, Mob.: 9414227325, 9610209797 | E-mail : rxkota@gmail.com

Dr. Preeti Pathak  
MD (Pathology)  
Reg. No. - 24703/15880

Dr. Preeti Pathak, MD. (Path.)  
Reg. 24703/15880

Signature of Pathologist



# GOOD HEALTH LAB

## RAMAKRISHNA HOSPITAL

(UNIT OF DR. L.K. BHARGAVA & SONS HUF)



PATIENT'S NAME: **BHAWNA KARGETI**

AGE/SEX : **28 Years/Female**

LAB NO. : **0282**

DATE : **19/02/2023**

REF. BY : **Dr. YASH BHARGAVA**

### CHEMILUMINECENCE BY CENTAUR CP

TEST	OBSERVED VALUE	NORMAL RANGE
Tri Iodothyronine (T3)	1.03 ng/ml	0.60-1.81 ng/ml
Total Thyronine (T4)	7.76 ug/dl	3.20-12.6 ug/dl
Thyroid Stimulating Hormone (TSH)	0.73 uIU/ml	Adults: 0.5 - 5.50 uIU/ml 1- 30 days : 0.52 - 16.00 1mo - 5yrs: 0.46 - 8.10 6 - 18 yrs : 0.36 - 6.00

#### SUMMARY:

T3 & T4 : Primary malfunction of the thyroid gland may result in excessive (hyper) or below normal (hypo) release of

T3 & T4. Disease in any portion of the thyroid - pituitary-hypothalamus system may influence the levels of

T3 & T4.

T4 levels are sensitive and superior indicator of hypothyroidism.

T3 levels better define hyperthyroidism , is an excellent indicator of the ability of thyroid to respond

to both

stimulatory and suppressive tests.

TSH : Circulating TSH levels are important in evaluating thyroid function. TSH is used in the differential diagnosis

of primary (thyroid) from secondary (pituitary) and tertiary (hypothalamus) hypothyroidism. In primary

hypothyroidism, TSH levels are elevated, while in secondary and tertiary hypothyroidism, TSH

levels are low.

In primary hyperthyroidism, T3 & T4 levels are elevated and low or undetectable TSH.

Signature of Technician

#### Conditions of Reporting :

We use best of the kits from international Market & the quality control is done by putting up Fresh standard/Control with each running.  
The reported result are for information and for interpretation of the Referring Doctor only  
Results of tests may vary from laboratory to laboratory and also in some parameters time to time for the same patient.  
This report is not valid for any medico-legal purposes.  
Result of card test are limited by time of Reading the card

257-A, Sheela Chaudhary Road, Talwandi, KOTA-5 (Raj.)

Tel 0744-3562955, Mob.: 9414227325, 9610209797 | E-mail : rxkota@gmail.com

*Handwritten signature of Dr. Preeti Pathak*  
Dr. Preeti Pathak, MD (Path.)  
Reg. No. - 24703/15880

Dr. Preeti Pathak, MD. (Path.)  
Reg. 24703/15880

Signature of Pathologist



# GOOD HEALTH LAB

## RAMAKRISHNA HOSPITAL

(UNIT OF DR. L.K. BHARGAVA & SONS HUF)



PATIENT'S NAME: **BHAWNA KARGETI**

AGE/SEX : **28 Years/Female**

LAB NO. : **0282**

DATE : **19/02/2023**

REF. BY : **Dr. YASH BHARGAVA**

### CLINICAL PATHOLOGY

#### Urine-Routine Examination

##### PHYSICAL & CHEMICAL

##### REFERENCE VALUE

Colour	: Pale Yellow	
Apperance	: Clear	Clear
Reaction (pH)	: 5.5	4.5 - 6.5
Sp. Gravity	: 1.015	1.000 - 1.035
Albumin	: Nil	Negative
Glucose	: Nil	Negative

##### MICROSCOPIC

RBC	: Absent	1-2 /HPF
WBC	: Absent	1-2 /HPF
Epit. Cells	: Absent	1-2 /HPF
Crystals	: Nil	
Cast	: Nil	
Other	: Nil	

Signature of Technician

#### Conditions of Reporting :

We use best of the kits from international Market & the quality control is done by putting up Fresh standard/Control with each running.  
The reported result are for information and for interpretation of the Refereing Doctor only.  
Results of tests may vary from laboratory to laboratory and also in some parameters time to time for the same patient.  
This report is not valid for any medico-legal purposes.  
Result of card test are limited by time of Reading the card.

257-A, Sheela Chaudhary Road, Talwandi, KOTA-5 (Raj.)

Tel 0744-3562955, Mob.: 9414227325, 9610209797 | E-mail : rxkota@gmail.com

  
Dr. Preeti Pathak  
MD (Pathology)  
Reg. No. - 24703/15880

Dr. Preeti Pathak, MD. (Path.)  
Reg. 24703/15880

Signature of Pathologist





# GOOD HEALTH LAB

## RAMAKRISHNA HOSPITAL

(UNIT OF DR. L.K. BHARGAVA & SONS HUF)



PATIENT'S NAME: **BHAWNA KARGETI**

AGE/SEX : **28 Years/Female**

LAB NO. : **0282**

DATE : **19/02/2023**

REF. BY : **Dr. YASH BHARGAVA**

### ORGAN PANEL

#### Lipid Profile

TEST	TEST VALUE	UNIT	NORMAL VALUE
Serum Cholesterol	178.0	mg/dL	130-200 mg%
Triglyceride	103.0	mg/dL	Up to 150 mg%
HDL Cholesterol	39.0	mg/dL	30-70 mg%
LDL Cholesterol	116.0	mg/dL	Up to 150 mg%
VLDL Cholesterol	23.0	mg/dL	Up to 80 mg %
Total Cholesterol/HDL Ratio	4.56		0.0-4.97
LDL/HDL Cholesterol Ratio	2.97		0.0-3.55

Signature of Technician

#### Conditions of Reporting :

We use best of the kits from international Market & the quality control is done by putting up Fresh standard/Control with each running.  
The reported result are for information and for interpretation of the Referring Doctor only  
Results of tests may vary from laboratory to laboratory and also in some parameters time to time for the same patient.  
This report is not valid for any medico-legal purposes.  
Result of card test are limited by time of Reading the card.

257-A, Sheela Chaudhary Road, Talwandi, KOTA-5 (Raj.)

Tel 0744-3562955, Mob.: 9414227325, 9610209797 | E-mail : rxkota@gmail.com

*PS*  
Dr. Preeti Pathak  
MD (Pathology)  
Reg. No. - 24703/15880

Dr. Preeti Pathak, MD. (Path.)  
Reg. 24703/15880

Signature of Pathologist





# GOOD HEALTH LAB RAMAKRISHNA HOSPITAL

(UNIT OF DR. L.K. BHARGAVA & SONS HUF)



PATIENT'S NAME: **BHAWNA KARGETI**

AGE/SEX : 28 Years/Female

LAB NO. : 0282

DATE : 19/02/2023

REF. BY : **Dr. YASH BHARGAVA**

## RADIO-DIAGNOSIS

### X-RAY CHEST PA VIEW

1. Both the lung fields are clear. Bronchovascular markings are within normal limits.
2. Both the hilar shadows are of normal size and shape, density.
3. Heart shadows appears central, normal in size and shape.
4. Trachea is in midline.
5. Both the domes of diaphragm are clear and sharp.
6. Both the C.P. angles are clear.
7. Bony cage and soft tissue shadows are normal.

IMPRESSION : Normal chest radiograph.

=====

*P. Pathak*  
डॉ. प्रीति भार्गव  
M.B.B.S., D.N.B.

Signature of Technician

Conditions of Reporting :

We use best of the kits from international Market & the quality control is done by putting up Fresh standard/Control with each running.  
The reported result are for information and for interpretation of the Referring Doctor only.  
Results of tests may vary from laboratory to laboratory and also in some parameters time to time for the same patient.  
This report is not valid for any medico-legal purposes.  
Result of card test are limited by time of Reading the card.

257-A, Sheela Chaudhary Road, Talwandi, KOTA-5 (Raj.)

Tel 0744-3562955, Mob.: 9414227325, 9610209797 | E-mail : rxkota@gmail.com

Dr. Preeti Pathak, MD. (Path.)  
Reg. 24703/15880

Signature of Pathologist



# GOOD HEALTH LAB

## RAMAKRISHNA HOSPITAL

(UNIT OF DR. L.K. BHARGAVA & SONS HUF)



PATIENT'S NAME: **BHAWNA KARGETI**

AGE/SEX : **28 Years/Female**

LAB NO. : **0282**

DATE : **19/02/2023**

REF. BY : **Dr. YASH BHARGAVA**

### ULTRA SONOGRAPHY

#### SONOGRAPHY FOR WHOLE ABDOMEN

**LIVER:** Appears normal in size, non-tender with smooth & regular contour. Parenchymal echopattern appears homogeneous. The IHBR & hepatic vein radicals are not dilated. No Evidence of focal echopoor / echorich lesion. Portal vein diameter is normal 10 mm. Lumen appears echofree with normal wall echoes. CBD diameter is normal 03 mm.

**GALL BLADDER:** Gall bladder is physiologically distended & is normal in size, shape & contour. Walls are smooth & regular with Normal thickness. There is no evidence of cholelithiasis. The Murphy's sign is negative.

**PANCREAS:** Normal in size, shape, contour there is no evidence of focal lesion. Pancreatic duct is not dilated. Pancreatic substance show homogeneous parenchymal echopattern. Paraortic lymph nodes & SMA appear normal.

**SPLEEN:** Normal in size & echopattern. Vessels seen in Splenic hilum are not dilated.

**KIDNEYS:** Appear normal in size, shape, position, contour, cortical echogenicity & pelvi calyceal system. The corticomedullary demarkation is fair & ratio appears normal. There is no evidence of hydronephrosis / nephrolithiasis.

Size right kidney 101 mm. X 78 mm.

Size left kidney 102 mm. X 77 mm.

Signature of Technician

#### Conditions of Reporting :

We use best of the kits from international Market & the quality control is done by putting up Fresh standard/Control with each running. The reported result are for information and for interpretation of the Referring Doctor only. Results of tests may vary from laboratory to laboratory and also in some parameters time to time for the same patient. This report is not valid for any medico-legal purposes. Result of card test are limited by time of Reading the card.

257-A, Sheela Chaudhary Road, Talwandi, KOTA-5 (Raj.)

Tel 0744-3562955, Mob.: 9414227325, 9610209797 | E-mail : rxkota@gmail.com

Dr. Preeti Pathak, MD. (Path.)  
Reg. 24703/15880

Signature of Pathologist



# GOOD HEALTH LAB

## RAMAKRISHNA HOSPITAL

(UNIT OF DR. L.K. BHARGAVA & SONS HUF)



PATIENT'S NAME: BHAWNA KARGETI

AGE/SEX ; 28 Years/Female

LAB NO. : 0282

DATE : 19/02/2023

REF. BY : Dr. YASH BHARGAVA

**URINARY BLADDER:** Bladder walls are smooth & normal in thickness.

----- There is no evidence of mass/stone in the lumen. Bladder Capacity appears normal & post void Residual volume is not significant.

**UTERUS:** Uterus is anteverted / retropositioned and non gravid.

----- Uterine musculature shows normal echo-pattern with normal endometrial echoes which are central. Cervix is normal with closed internal os.

**ADNEXAE:** There is no evidence of mass/cystic lesion.

**OVARIES:** Both the ovaries are normal in size, shape & contour.

----- There is no evidence of mass/ cystic lesion.

Size R.O.=20 \* 22 mm L.O. 23 \* 24 mm.

**SPECIFIC:** No evidence of retroperitoneal mass or free fluid in

----- peritoneal cavity and cul de sac.

**IMPRESSION:** Ultrasonographic findings are suggestive of normal  
===== study.

*M. Pathak*

डॉ. मोनिका भार्गव  
एम.बी.बी.एस. एम. डी.  
रामाकृष्णा हॉस्पिटल  
रजि. नं. 006311 / 22544

Signature of Technician

### Conditions of Reporting :

We use best of the kits from international Market & the quality control is done by putting up Fresh standard/Control with each running.

The reported result are for information and for interpretation of the Referring Doctor only

Results of tests may vary from laboratory to laboratory and also in some parameters time to time for the same patient.

This report is not valid for any medico-legal purposes.

Result of card test are limited by time of Reading the card.

257-A, Sheela Chaudhary Road, Talwandi, KOTA-5 (Raj.)

Tel 0744-3562955, Mob.: 9414227325, 9610209797 | E-mail : rxkota@gmail.com

Dr. Preeti Pathak, MD. (Path.)  
Reg. 24703/15880

Signature of Pathologist



R



BHAWANA DR YASH F 2958 2/19/2023 CHEST FRN P->A

RAMA KRISHNA HOSPITAL 257/A, SHEELA CHAUDRY ROAD, TALWANDI KOTA (RAJ.)

GOOD HEALTH LAB

RAMA KRISHNA HOSPITAL KOTA  
Patient Information

ID: 000887

Name: SHAMANA

Age: 39

Height: 5' 11"

Smoker: N

Date/Time: 09:19:38 19/02/23

ECG Settings

Recording Mode: AUTO 3

Paper: 10 mm/4V

Speed: 25mm/Sec

Filter: 150 Hz

Modulation: ON

Storage Lead: I

AllenCard P1503-A-105 (V4-L-AM) CC

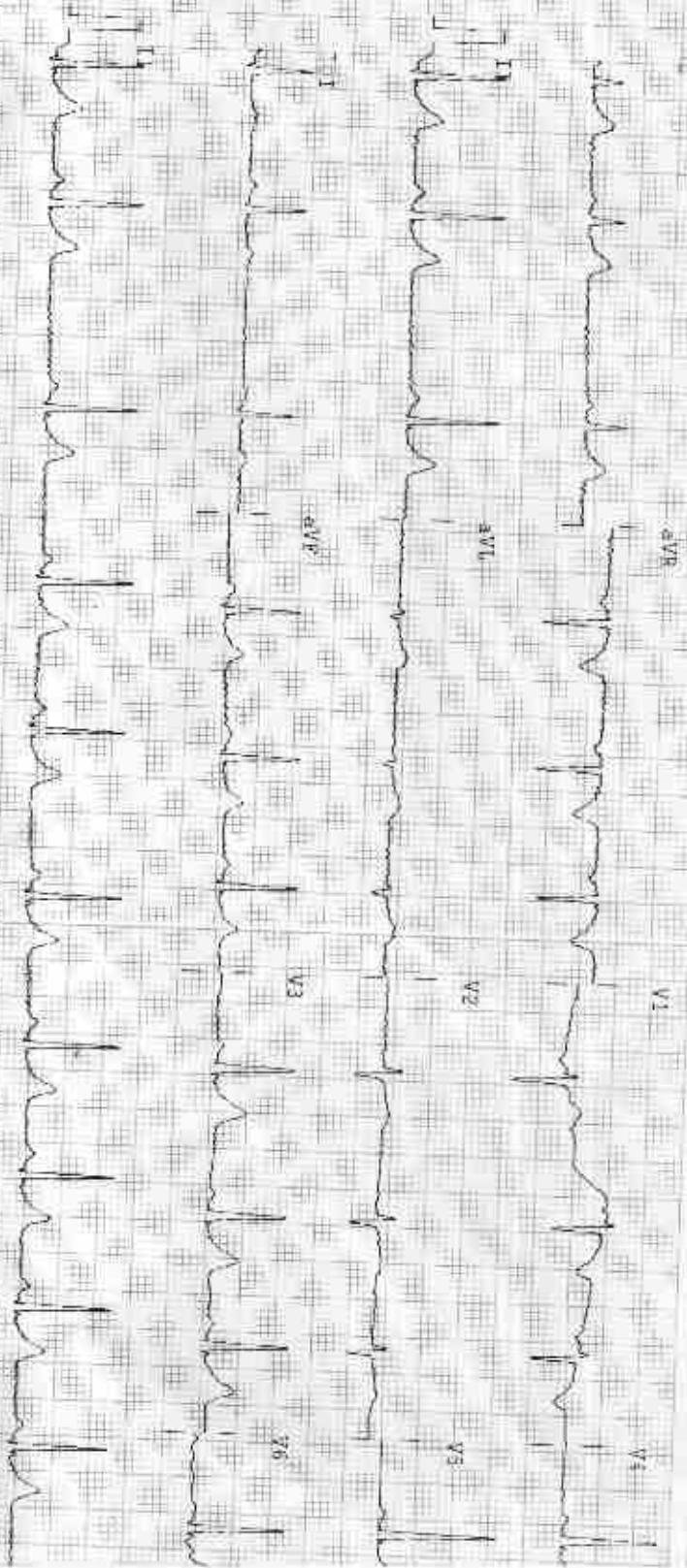

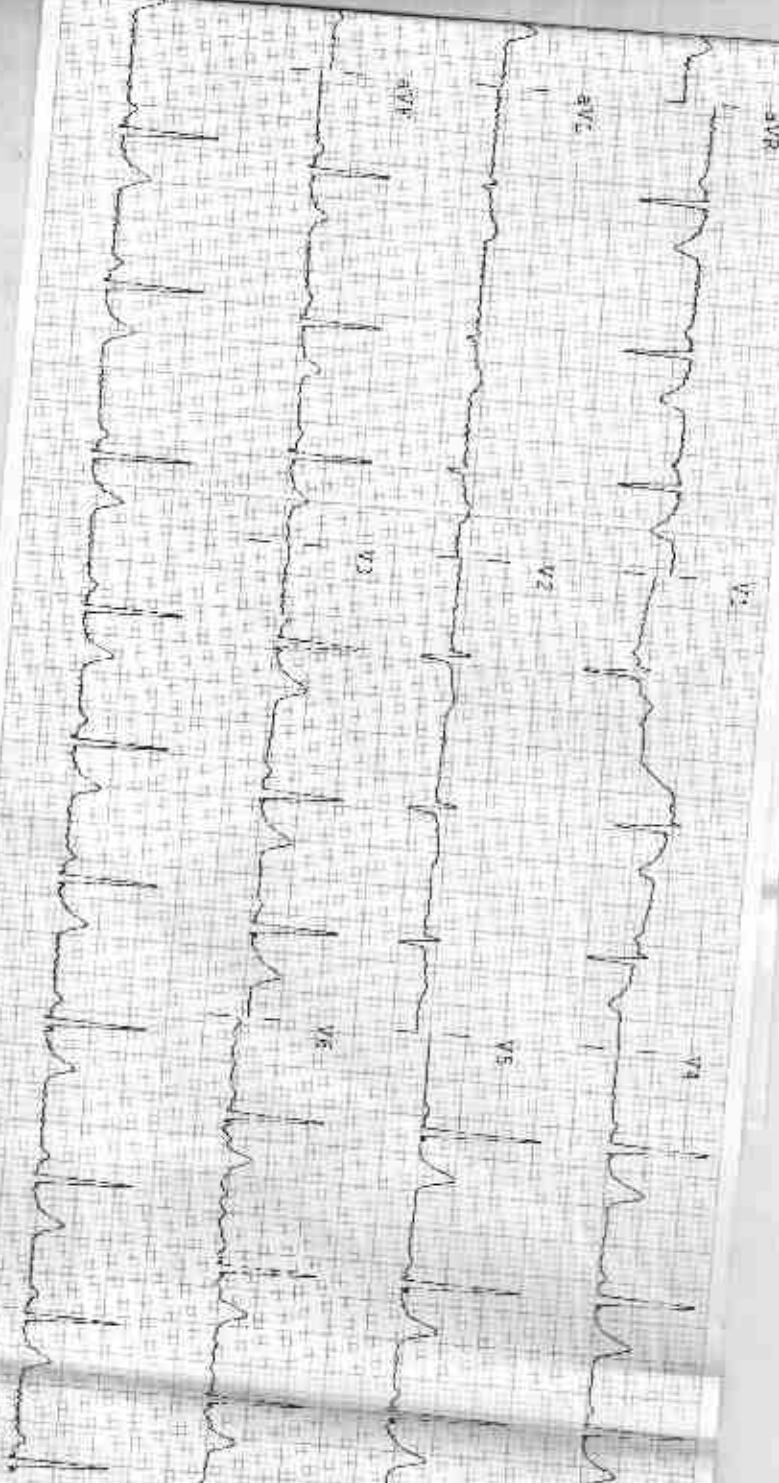

**OBSERVATIONS**

HR - 73 bpm  
 P-R - 820 ms  
 Q-T - 125 ms  
 QRS - 112 ms  
 QT/QTc - 356/392 ms  
 P Axis - 36°  
 Q Axis - 64°  
 T Axis - 61°

**INDICATIONS**

No Normal  
 Normal Sinus Rhythm  
 Normal Electric Heart Axis

**REMARKS**

AKAW CE

15/06/2020  
 मोनिका भार्गव  
 सहायिका  
 राज. न. 006311/22544



212349 / BHAWNA KARGETI / 28 Yrs / F / 150 Cms / 63 Kg Date: 19-Feb-2023 Refd By: DR MONIKA Examined By:

Stage	Time	Duration	Speed(mph)	Elevation	METS	Rate	% THR	BP	RRP	PVC	Comments
Supine	00:33	0:33	00.0	00.0	01.0	109	57%	120/80	130	00	
Standing	01:14	0:41	00.0	00.0	01.0	105	55%	120/80	125	00	
HV	01:49	0:35	00.0	00.0	01.0	117	61%	120/80	140	00	
Warm Up	02:40	0:51	00.0	00.0	01.0	123	64%	120/80	147	00	
ExStart	03:27	0:47	01.0	00.0	01.0	128	67%	120/80	153	00	
BRUCE Stage 1	06:27	3:00	01.7	10.0	04.7	142	74%	128/86	181	00	
BRUCE Stage 2	09:27	3:00	02.5	12.0	07.1	163	85%	136/90	221	00	
BRUCE Stage 3	12:27	3:00	03.4	14.0	10.2	180	94%	142/92	255	00	
PeakEx	12:31	0:04	01.1	00.0	10.3	181	94%	142/92	257	00	
Recovery	13:31	1:00	01.1	00.0	04.2	163	85%	140/90	228	00	
Recovery	14:31	2:00	00.0	00.0	01.0	106	55%	140/90	148	00	
Recovery	15:31	3:00	00.0	00.0	01.0	110	57%	136/88	149	00	
Recovery	16:31	4:00	00.0	00.0	01.0	109	57%	130/86	141	00	
Recovery	17:31	5:00	00.0	00.0	01.0	109	57%	128/84	139	00	
Recovery	17:37	5:07	00.0	00.0	01.0	109	57%	128/84	138	00	

**FINDINGS :**

Exercise Time: 09:04  
 Max HR Attained: 181 bpm 94% of Target 192  
 Max BP Attained: 142/92  
 Max Workload Attained: 10.3 Good response to induced stress  
 Test End Reasons: Test Complete Heart Rate Achieved, Test Complete Heart Rate Achieved

**REPORT :**

*Bhawnna*

*DR MONIKA*  
*DR YASH BHARGAVA*  
*DR. YASH BHARGAVA*  
*DR. MONIKA*  
*19 FEB 2023*  
*2254*

Doctor: DR YASH BHARGAVA

Date: 15-Feb-2023 12:16:42 PM METS: 1.07 (105 bpm) 57% of max

BP: 120/69 mmHg Calibrated Mediana S/C On Mouth On HF 0.05 Hz/1F 30 Hz

Ex Juse: 00:00 0.0 inch 0.0%

25 mm/sec 1.0 g/mV

4X 60 mm/Lead I

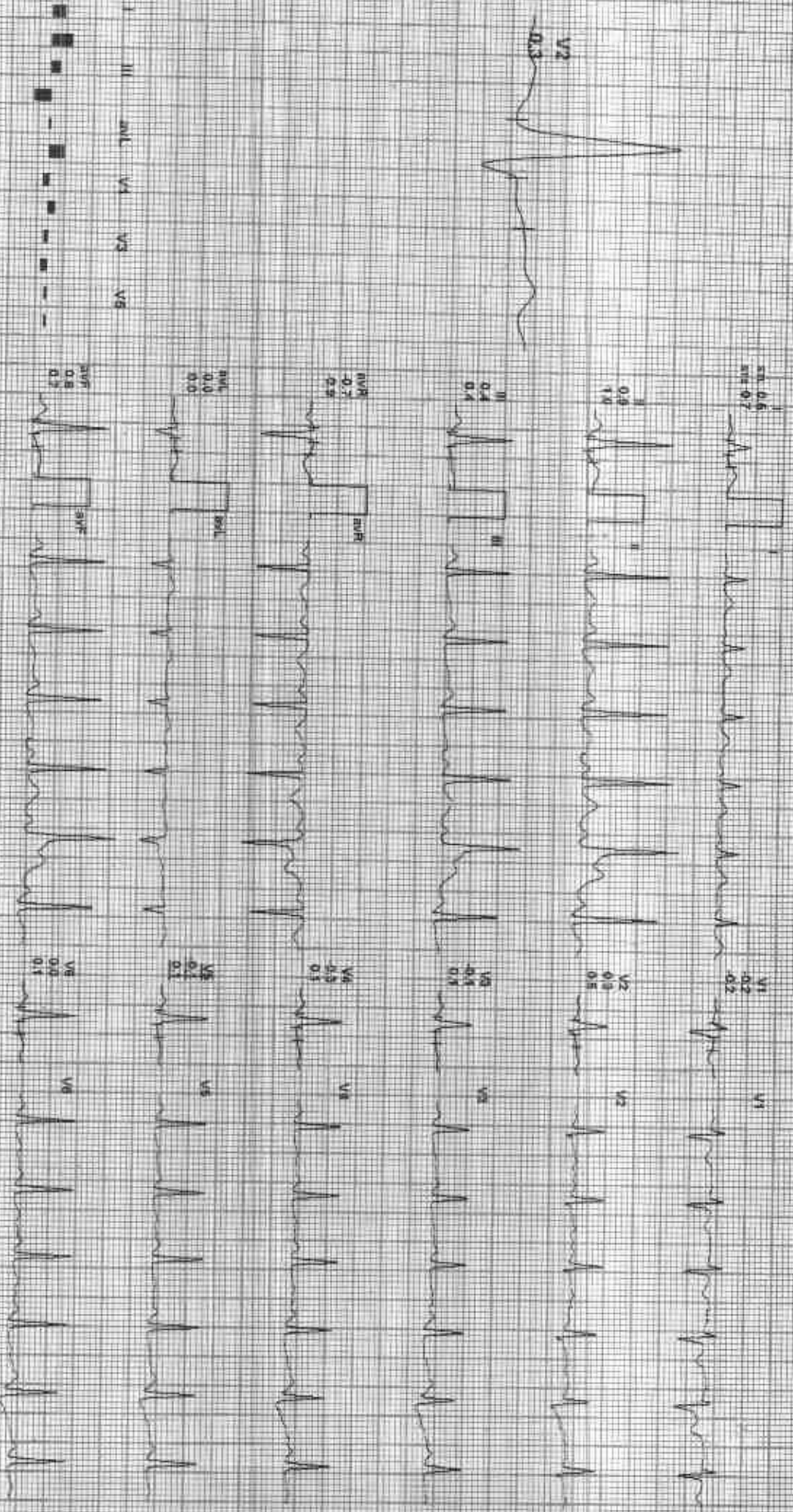

REMARKS: I II aVR aVL V1 V2 V3 V4 V5 V6







Date: 19-Feb-2023 12:18:42 PM  
AX BP (ns, pos)

WETS: 1.07 mV from 84% of THR. RR: 120/80 mmHg. Combined leadans: BLD-OK, NPH-OK, UR-OK, HR: 6.00 Hz, LF: 35 Hz

EXTIME: 00:00 0.0 mV, 0.0%  
25 mm/Sec, 1.0 cm/mV

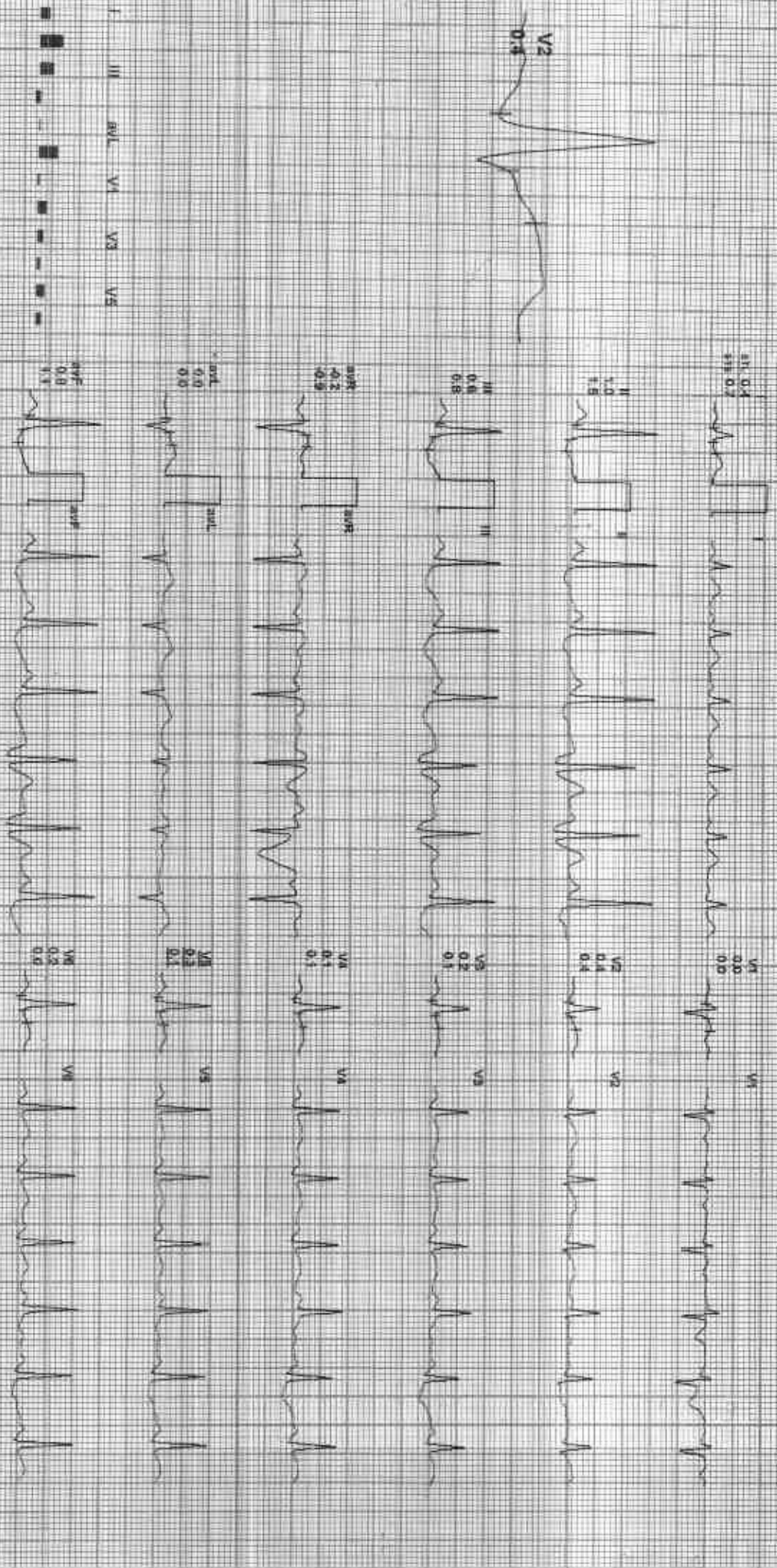

REMARKS: I II III aVR aVL aVF V1 V2 V3 V4 V5 V6



Date: 19-Feb-2023 12:18:42 PM METS: 141.123 bpm 64% of Thrsh BP: 120/80 mmHg Combined Modals: BLC: 0.1 Month Of: HR: 0.00 Avg F: 35 Hz

Ex time: 00:00 0.0700 0.00%  
25 mm/Sec 1.00 mV

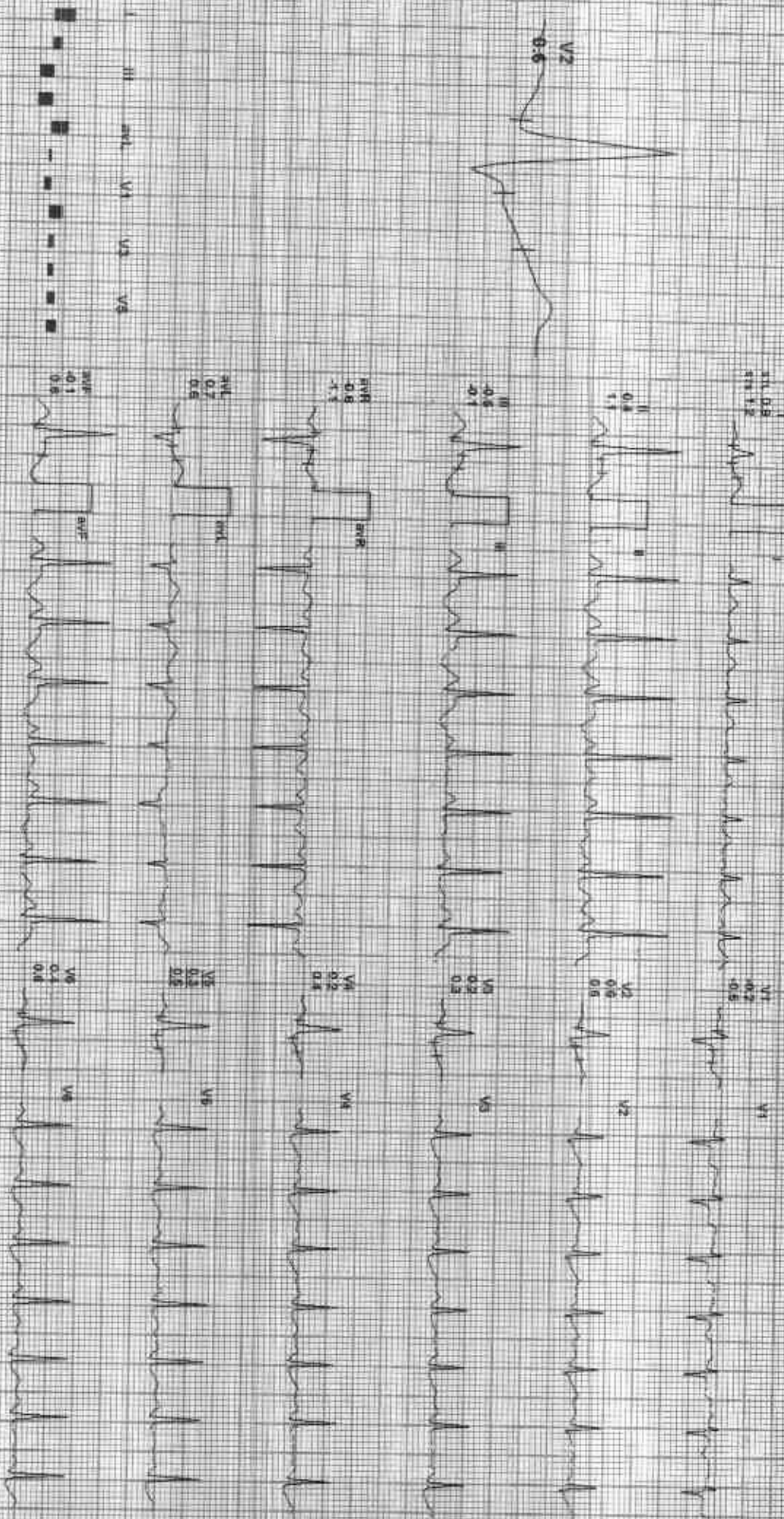

REMARKS: I II III aVR aVL aVF V1 V2 V3 V4 V5 V6

AIUM, DEPT. OF ELECTROCARDIOGRAPHY

212349 / BHAWNA KARGETI / 28 Yrs / F / 150 Cms / 63 Kg / HR: 128

ExStart



Date: 19-Feb-2023 12:19:42 PM METS: 1.0V 128 bpm 97% PI THR: BP: 120/80 mmHg

Combined Mediane: BLD On: Med: On: 0.05 Hz: 35 Hz

ExTime: 00:00 1.0 mph 0.0%  
28 min/Sec. 1.0 Count/

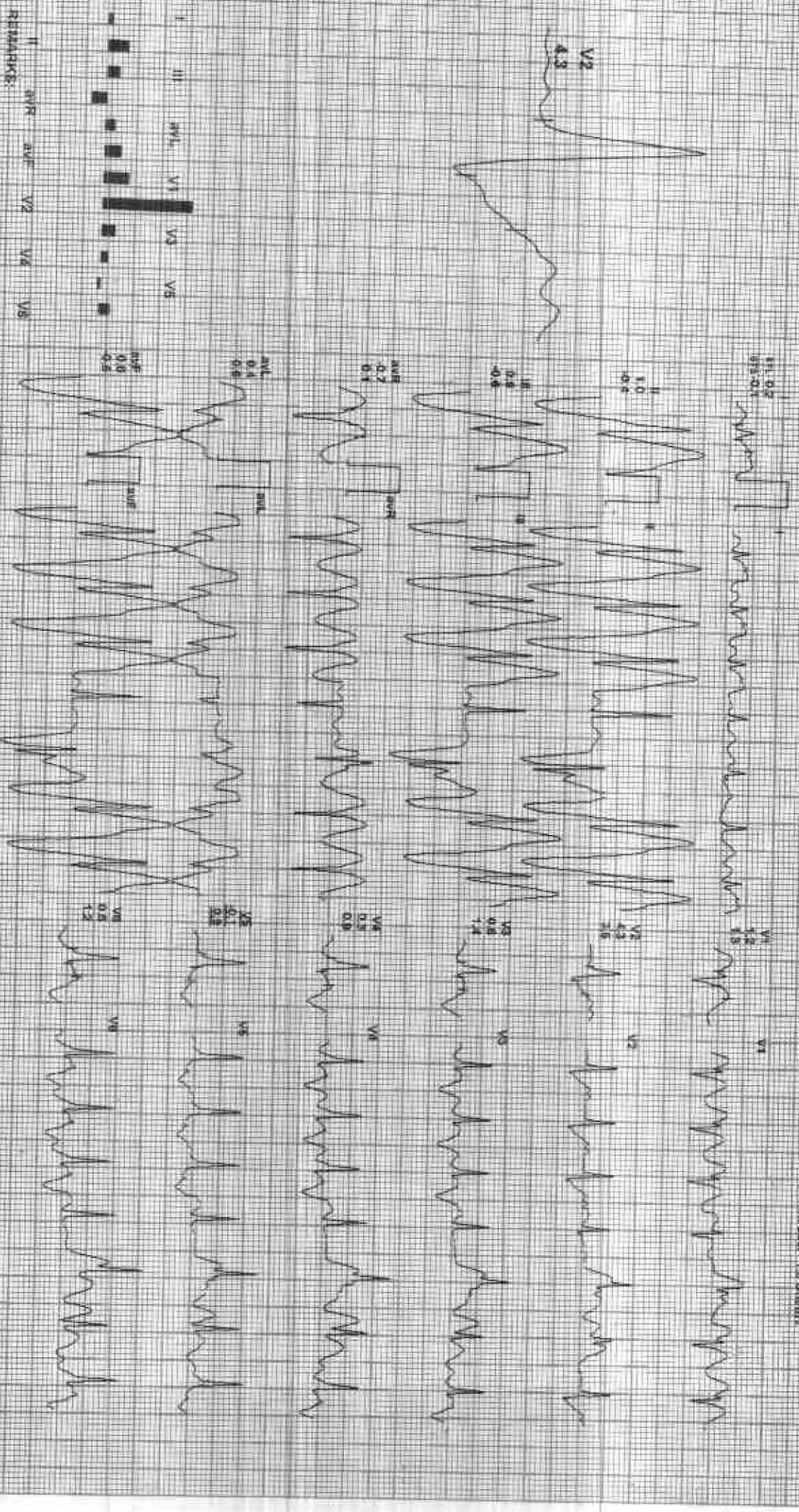

REMARKS:

ADP\_GEMWMS2112507Haller1989



212349 / BHAWNA KARGETI / 28 Yrs / F / 150 Cms / 63 Kg / HR : 142

ACIPD

Date: 19-Feb-2023 12:15:42 PM METS: 4.7/ 142 bpm 7% of THR BP: 120/85 mmHg Gender: Female BLD: O+ Height: 150 cm Wt: 63 kg Age: 28

EXTIME: 03:00 1.7 Temp: 10.0°C  
25 mSec 1.0 Cm/mV

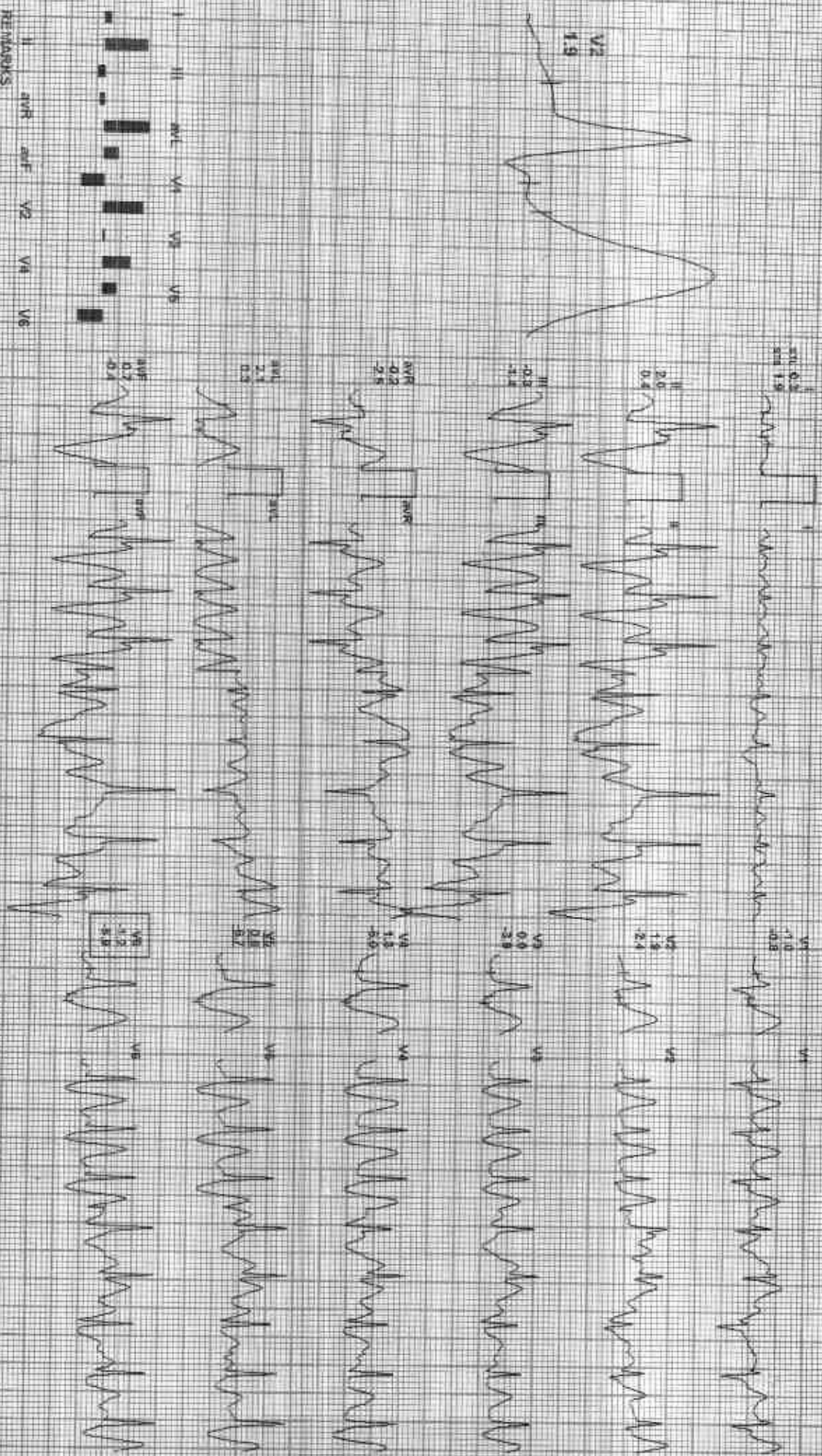

REMARKS: I, aVR, aVL, aVF, V1, V2, V3, V4, V5, V6

CDK: GEN170011 P91 P94 m jps





212349 / BHAWNA KARGETI / 28 YRS / F / 150 Cms / 63 Kg / HR : 190



Date: 19-Feb-2023 12:15:40 PM METS: 10.21 140 bpm 94% of TMRP BP: 142/92 mmHg Combined Moderate BLD GN NOKR Chl/HF 0:05 HR:190 35 HR

4X 60 ms Post 1

ExtTime: 09:00 3.4 min 14.0%

25 min/sec 1.0 C/min

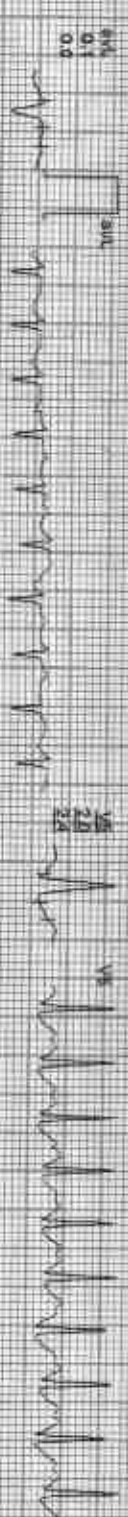
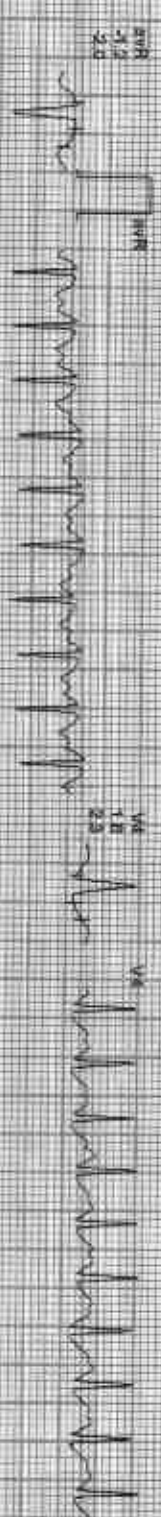
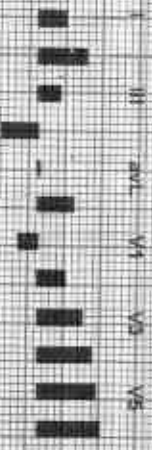

REMARKS:











Date: 19-Feb-2023 12:16:42 PM METS: 100 Total 68% of Thyr - BP: 140/90 mmHg Combined Medians BLO On: Nicks On: HF: 0.265 Hz LF: 35 Hz  
4X 80 ms Post 1

EXTIME: 08:04: 0.0 mHz 0.0%  
25 mV/SEC 1.0 Cm/mV

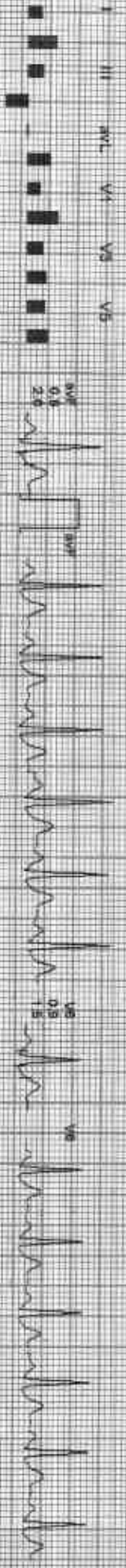
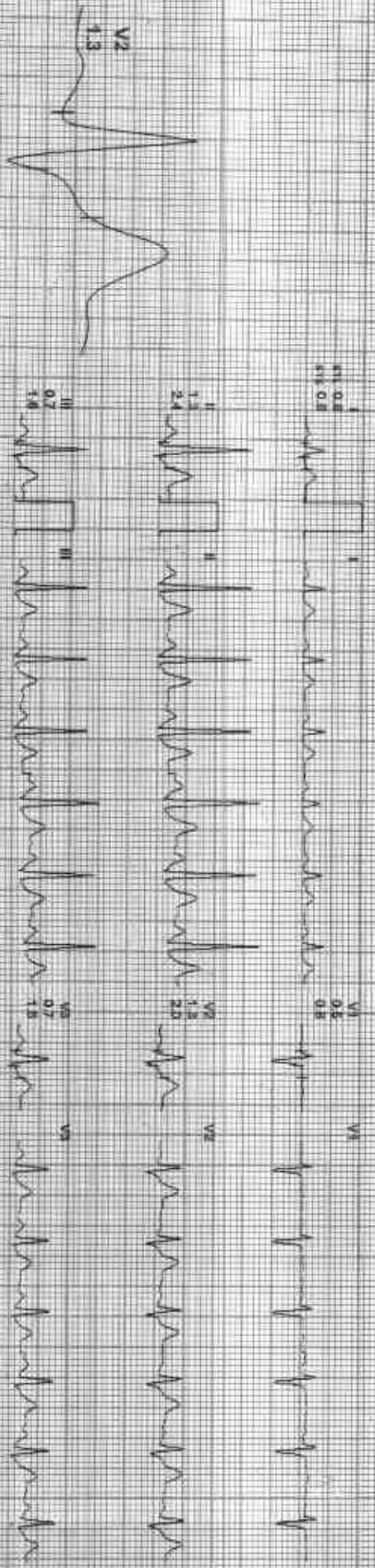

REMARKS: I aVR aVL V2 V4 V6

**GOOD HEALTH LAB**

212349 / BHAVNA KARGETI / 28 Yrs / F / 150 Cms / 63 Kg / HR 110

Recovery(3:00)



Date: 18-Feb-2023 12:48:42 PM    MTRS: 130 110 90mm 52% of TPR    BP: 136/88 mmHg    Combined Meds: 91.6 Cm/Minch/Min HR: 0.05 Hz/25.5 Hz  
 4X    RR: 18/SpO2: 97%  
 EX Time: 09:04 0.0mph 0.0%  
 25 mm/Sec 1.0 Channel

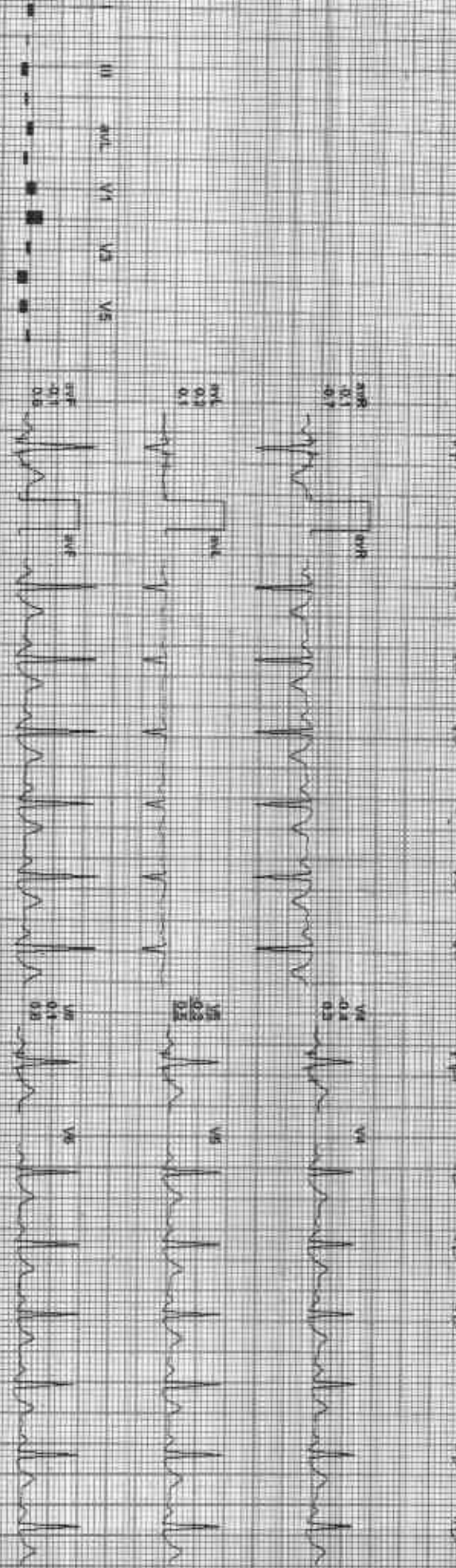
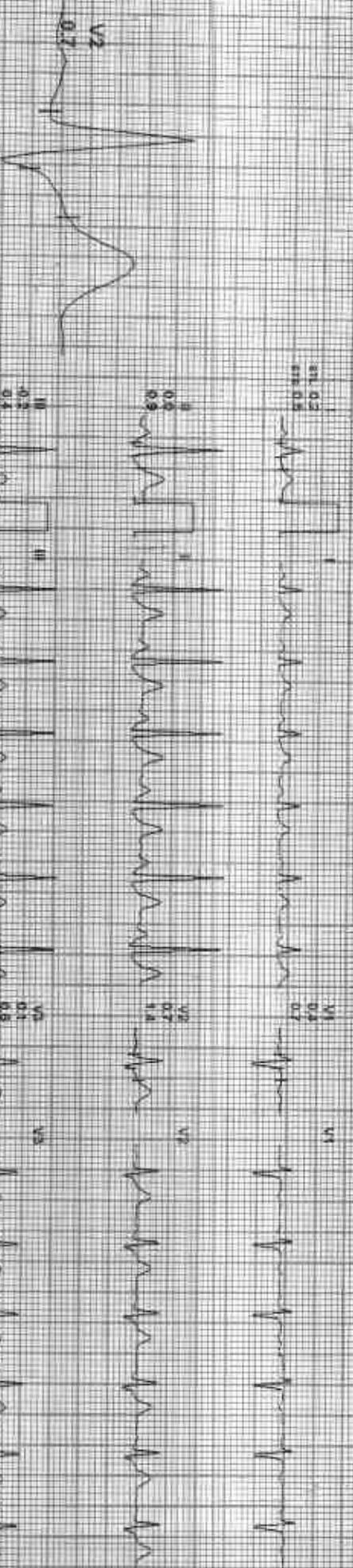

REMARKS: I aVL V1 V2 V3 V4 V6



GOOD HEALTH LAB

Recovery(4:00)



212349 / BHAWNA KARGETTI / 28 Yrs / F / 150 Cms / 63 Kg / HR : 109

DATE: 19-Feb-2023 12:35:42 PM METS: 1.0v/108 bpm 67% of THR BP: 130/86 mmHg Combined Meds: Dic Clin Water 5m HF 0.25 HzLF 38 Hz

AX 30 ms Paper J

Estimate: PR:04 0.0 mV 0.0%  
25 mm/Sec 1.0 cm/mV

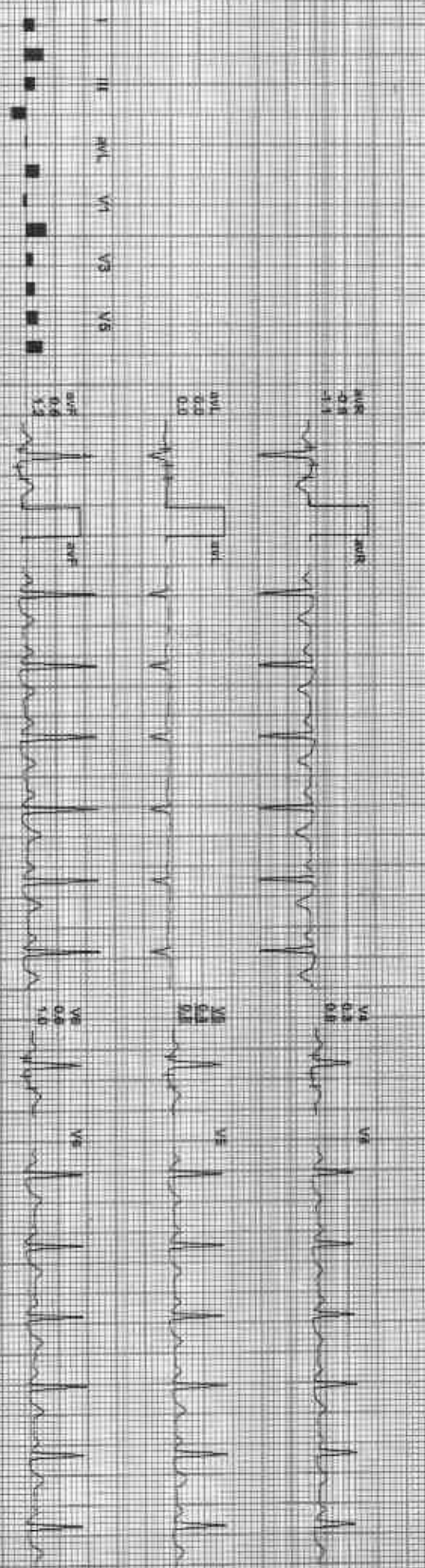
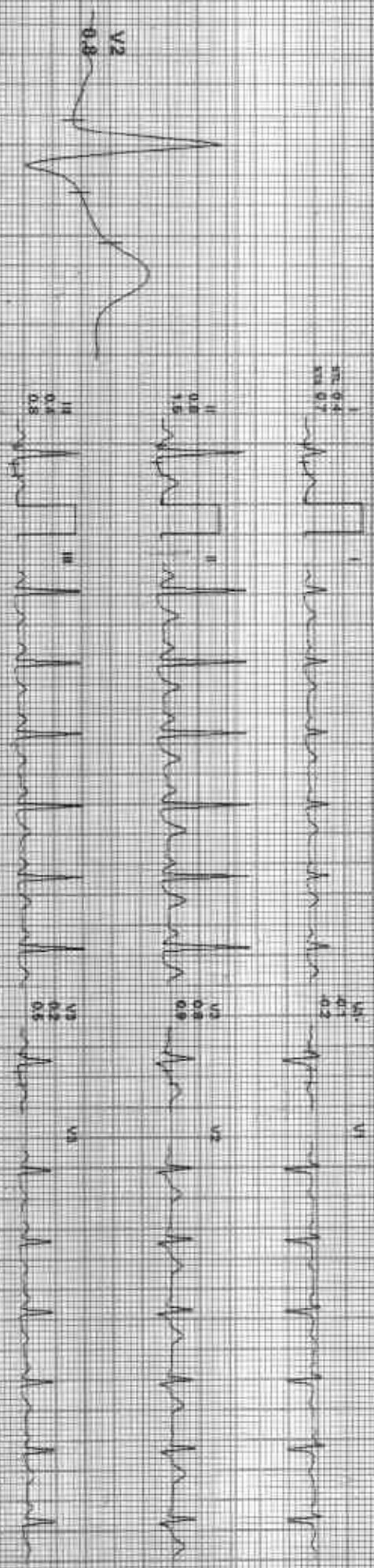

REMARKS: I II III aVR aVL aVF V1 V2 V3 V4 V5 V6





GOOD HEALTH LAB

Recovery(5:07)

*[Signature]*  
ACI PL

212349 / BHAWNA KARGETTI / 28 Yrs / F / 150 Cms / 63 Kg / HR : 109

Date: 9-Feb-2014 12:18:42 PM METR: 4.07:109 bpm 57% of HR 69 128/84 mmHg Confirmed Microlens BLS-GM Neter-GM JIF 0.05 Vcal F 35. Inc

ExtIm: 09:04 0.0 mVh 0.0%  
24mmSec 100CmmV

4X 80 ms Post-U

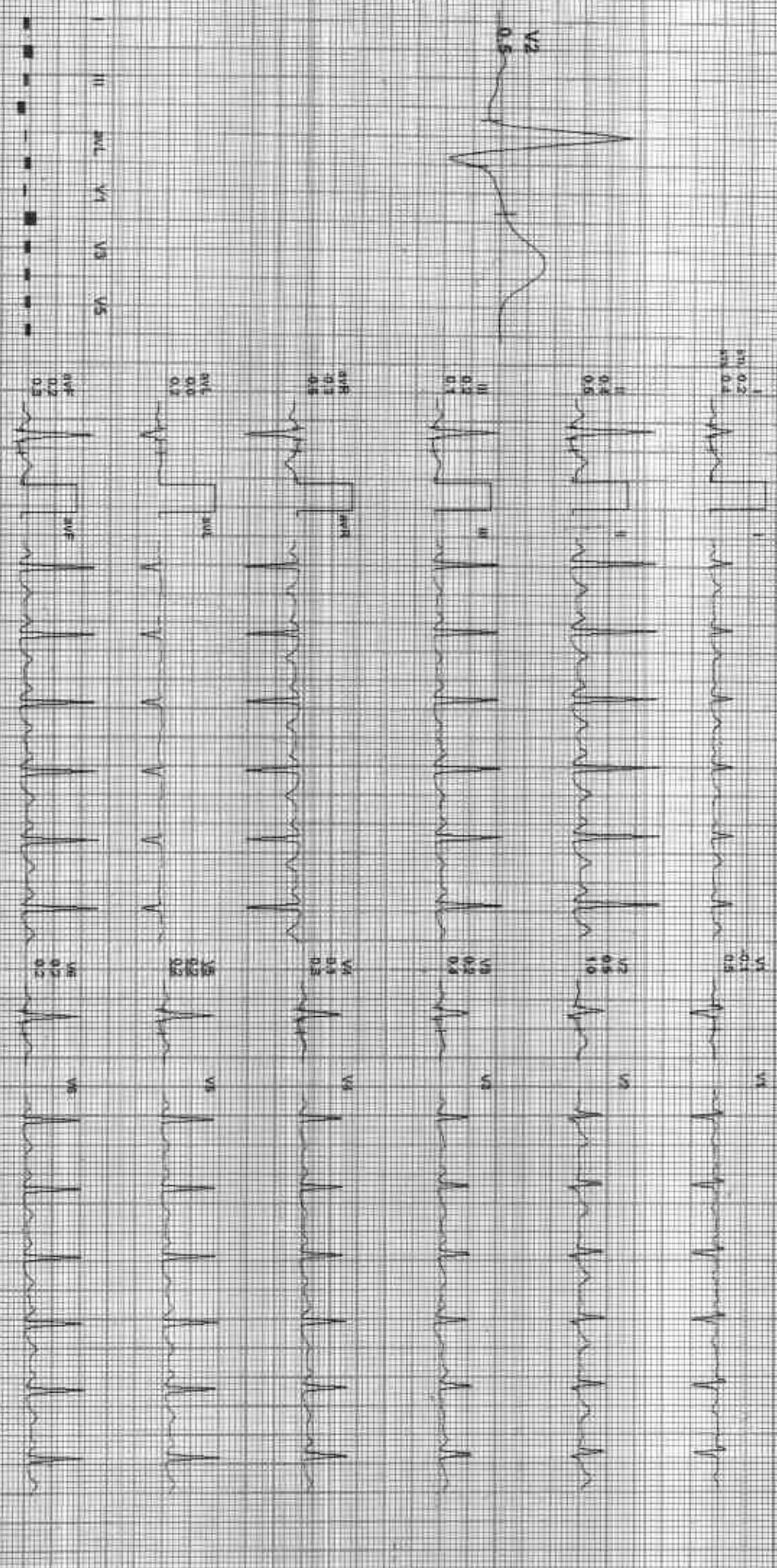

REMARKS: IIR aVR aVF V2 V4 V6









