

Patient Name :-	RILESHBHAI MULJIBHAI VASAVA	Date :-	30/03/2023
Age & Sex :-	36Y M		
Referred By :-	HEALTH CHECK UP		

RADIOGRAPH CHEST PA

Report:

Inspiratory film.

Trachea is central.

Bilateral hila appear unremarkable.

Bilateral lung field appears normal.

Costo-phrenic angle appear normal.

Mediastinal, thymic and diaphragmatic outlines appear normal.

Cardiac silhouette appear normal.

Visualized bony thoracic cage and soft tissues are normal.

IMPRESSION: X ray chest PA reveals no significant abnormality.

Please correlate with clinical findings and relevant investigations.



Dr. Shashank S. Durshetwar

MD Radiology

Consultant Radiologist

Patient Name : MR. RILESHBHAI MULJIBHAI VASAVA

Age / Gender : 36 years / Male

Patient ID : 21495

Source : Sardar Patel Hospital (OPD)

Referral : Dr Mediwheel Full body Health Checkup

Collection Time : 30/03/2023, 08:45 AM

Reporting Time : 30/03/2023, 02:57 PM

Sample ID :



001608923

Test Description	Value(s)	Unit(s)	Reference Range
CBC			
Complete Blood Count (CBC)			
Hemoglobin (Hb)* Method : Cymeth Photometric Measurement	14.4	gm/dL	13.5 - 18.0
Erythrocyte (RBC) Count* Method : Electrical Impedance	6.42	mil/cu.mm	4.7 - 6.0
Packed Cell Volume(Hematocrit) Method : Calculated	45.3	%	42 - 52
Red cell Indices			
Method - Calculated/Electrical Impedance			
MCV	70.56	fL	78 - 100
MCH	22.43	pg	27 - 31
MCHC	31.79	gm/dL	32 - 36
RDW - CV	13.7	%	11.5 - 14.0
Total and Differential count			
Method - Electrical Impedance and VCSN Technology			
Total Leucocytes (WBC) Count*	6910	cell/cu.mm	4000-10000
Neutrophils	51	%	40 - 80
Lymphocytes	40	%	20 - 40
Monocytes	08	%	2 - 10
Eosinophils*	01	%	1 - 6
Basophils	00	%	0 - 2
Platelet Count Method : Electrical Impedance Sample Type : EDTA Whole Blood.	248	10 ³ /ul	150 - 450

END OF REPORT

Bsholiya

Dr. Bhavika Dholiya
M. D. Pathology
Registration No: G-32571

can to Validate



Fidelity Diagnostics Pvt. Ltd., Chikwadi, Opp. Railway Yard, Ankleshwar - 393001

353565992, 7227038845 | www.fidelitydiagnostics.com

Patient Name : MR. RILESHBHAI MULJIBHAI VASAVA

Age / Gender : 36 years / Male

Patient ID : 21495

Source : Sardar Patel Hospital (OPD)

Referral : Dr Mediwheel Full body Health Checkup

Collection Time : 30/03/2023, 08:45 AM

Reporting Time : 30/03/2023, 05:51 PM

Sample ID :



001608923

Test Description	Value(s)	Unit(s)	Reference Range
BLOOD GLUCOSE FASTING (FBS)			
Glucose fasting Method : GOD-POD	108.1	mg/dL	Normal: 70 - 99 Impaired Tolerance: 100-125 Diabetes mellitus: >= 126 (on more than one occasion) (American diabetes association guidelines 2018)
Urine Fasting	Absent		
BLOOD GLUCOSE POST PRANDIAL (PP2BS)			
Blood Glucose-Post Prandial Method : GOD-POD	101.0	mg/dL	70 - 140
Urine Post Prandial	Absent		
GLYCOSYLATED HB (HBA1C)			
Glyco Hb (HbA1C)	5.9	%	Non-Diabetic: <=5.6 Pre Diabetic: 5.7-6.4 Diabetic: >=6.5
Estimated Average Glucose :	122.63		mg/dL
Interpretations			
<ol style="list-style-type: none"> HbA1C has been endorsed by clinical groups and American Diabetes Association guidelines 2017 for diagnosing diabetes using a cut off point of 6.5% Low glyated haemoglobin in a non diabetic individual are often associated with systemic inflammatory diseases, chronic anaemia (especially severe iron deficiency and haemolytic), chronic renal failure and liver diseases. Clinical correlation suggested. In known diabetic patients, following values can be considered as a tool for monitoring the glycemic control. <ul style="list-style-type: none"> Excellent control-6-7 % Fair to Good control – 7-8 % Unsatisfactory control – 8 to 10 % Poor Control – More than 10 % 			

****END OF REPORT****

Bholiya

Dr. Bhavika Dholiya
M. D. Pathology
Registration No: G-32571

can to Validate



Fidelity Diagnostics Pvt. Ltd., Chikwadi, Opp. Railway Yard, Ankleshwar - 393001

353565992 , 7227038845 | www.fidelitydiagnostics.com

Patient Name : MR. RILESHBHAI MULJIBHAI VASAVA

Age / Gender : 36 years / Male

Patient ID : 21495

Source : Sardar Patel Hospital (OPD)

Referral : Dr Mediwheel Full body Health Checkup

Collection Time : 30/03/2023, 08:45 AM

Reporting Time : 30/03/2023, 02:53 PM

Sample ID :



001608923

Test Description	Value(s)	Unit(s)	Reference Range
BLOOD GROUP & RH (D) FACTOR, EDTA WHOLE BLOOD			
Blood Group Method : Forward and Reverse By Tube Method	"O"		
RH Factor	Positive		
Methodology			
This is done by forward and reverse grouping by tube Agglutination method.			
Interpretation			
Newborn baby does not produce ABO antibodies until 3 to 6 months of age. So the blood group of the Newborn baby is done by ABO antigen grouping (forward grouping) only, antibody grouping (reverse grouping) is not required. Confirmation of the New-born's blood group is indicated when the A and B antigen expression and the isoagglutinins are fully developed (2-4 years).			

E.S.R

Erythrocyte Sedimentation Rate Method : EDTA Whole blood, modified westergren	18	mm/hr	<15
Interpretation:			
It indicates presence and intensity of an inflammatory process. It is a prognostic test and used to monitor the course or response to treatment of diseases like tuberculosis, acute rheumatic fever,. It is also increased in multiple myeloma, hypothyroidism.			

THYROID FUNCTION TEST 1

T3-Total Method : Serum, CLIA	1.41	ng/mL	0.69 - 2.15 ng/mL
T4-Total Method : Serum, CLIA	4.25	ug/dL	5.2 - 12.7 ug/dL
TSH Method : Serum, CLIA	>100	uIU/mL	0.3 - 4.5 uIU/mL

Interpretation

****END OF REPORT****

B. Dhaliya

Dr. Bhavika Dhaliya
M. D. Pathology
Registration No: G-32571

can to Validate



Fidelity Diagnostics Pvt. Ltd., Chikwadi, Opp. Railway Yard, Ankleshwar - 393001

6353565992, 7227038845 | www.fidelitydiagnostics.com

Patient Name : MR. RILESHBHAI MULJIBHAI VASAVA

Age / Gender : 36 years / Male

Patient ID : 21495

Source : Sardar Patel Hospital (OPD)

Referral : Dr Mediwheel Full body Health Checkup

Collection Time : 30/03/2023, 08:45 AM

Reporting Time : 30/03/2023, 02:58 PM

Sample ID :



001608923

Test Description	Value(s)	Unit(s)	Reference Range
<u>LIVER FUNCTION TEST-1</u>			
Bilirubin - Total Method : Diazotization	0.52	mg/dL	0.3 - 1.2
Bilirubin - Direct Method : Serum, Diazotization	0.23	mg/dL	Adults and Children: 0.0 - 0.4
Bilirubin - Indirect Method : Calculated	0.29		
SGOT Method : Serum, UV without P5P	37.9	U/L	< 50
SGPT Method : Serum, UV without P5P	36.4	U/L	< 50
Alkaline Phosphatase-ALP Method : Serum, PNPP, AMP Buffer, IFCC 37 degree	75.0	U/L	30-120
Total Protein Method : Serum, Biuret, reagent blank end point	7.49	g/dL	6.6 - 8.3
Albumin Method : Serum, Bromocresol green	4.17	g/dL	Adults: 3.5 - 5.2
Globulin Method : Calculated	3.32	g/dL	1.8 - 3.6
A/G Ratio Method : Calculated	1.26	ratio	1.2 - 2.2
<u>RENAL PROFILE</u>			
Urea * Method : Serum, Urease	29.6	mg/dL	17- 55 mg/dL
Creatinine* Method : Serum, Enzymatic	1.06	mg/dL	0.6 - 1.4 mg/dl
Uric Acid* Method : Serum, Uricase/POD	8.4	mg/dL	3.5 - 7.2
Blood Urea Nitrogen-BUN* Method : Calculated	13.83	mg/dL	7 - 25 mg/dL
Calcium* Method : Arsenazo III	10.17	mg/dL	8.8 - 10.6
Sodium* Method : Serum, Indirect ISE	140.0	mmol/L	136 - 146
Potassium* Method : Serum, Indirect ISE	4.54	mmol/L	3.5 - 5.1
Chloride* Method : Serum, Indirect ISE	100.8	mmol/L	97.0 - 108.0

END OF REPORT

Dr. Bhavika Dholiya
M. D. Pathology
Registration No: G-32571

can to Validate



Fidelity Diagnostics Pvt. Ltd., Chikwadi, Opp. Railway Yard, Ankleshwar - 393001

353565992, 7227038845 | www.fidelitydiagnostics.com

Patient Name : MR. RILESHBHAI MULJIBHAI VASAVA

Age / Gender : 36 years / Male

Patient ID : 21495

Source : Sardar Patel Hospital (OPD)

Referral : Dr Mediwheel Full body Health Checkup

Collection Time : 30/03/2023, 08:45 AM

Reporting Time : 30/03/2023, 02:57 PM

Sample ID :



Test Description	Value(s)	Unit(s)	Reference Range
LIPID PROFILE (D)			
Cholesterol-Total Method : Serum, Cholesterol oxidase esterase, peroxidase	245.0	mg/dL	Desirable: <= 200 Borderline High: 201-239 High: > 239
Triglycerides Method : Serum, Enzymatic, endpoint	229.8	mg/dL	Normal: < 150 Borderline High: 150-199 High: 200-499 Very High: >= 500
Cholesterol-HDL Direct Method : Serum, Direct measure-PEG	43.0	mg/dL	Normal: > 40 Major Heart Risk: < 40
LDL Cholesterol Method : Calculated	156.04	mg/dL	Optimal: < 100 Near optimal/above optimal: 100-129 Borderline high: 130-159 High: 160-189 Very High: >= 190
Non - HDL Cholesterol, Serum Method : calculated	202	mg/dL	Desirable: < 130 mg/dL Borderline High: 130-159mg/dL High: 160-189 mg/dL Very High: > or = 190 mg/dL
VLDL Cholesterol Method : calculated	45.96	mg/dL	6 - 38
CHOL/HDL RATIO Method : calculated	5.70	ratio	3.5 - 5.0
LDL/HDL RATIO Method : calculated	3.63	ratio	Desirable / low risk - 0.5 -3.0 Low/ Moderate risk - 3.0- 6.0 Elevated / High risk - > 6.0
HDL/LDL RATIO Method : calculated	0.28	ratio	Desirable / low risk - 0.5 -3.0 Low/ Moderate risk - 3.0- 6.0 Elevated / High risk - > 6.0

Note: 8-10 hours fasting sample is required. Test results may show interferences due to pregnancy, certain drugs such as estrogens and other drugs (such as androgenic and related steroids), and insulin therapy etc. 12 hours fast is recommended prior to the test as non fasting status may result in falsely elevated test values. Alcohol should not be consumed for atleast 24 hours before the test. Values may be increased in acute illness, colds or flu. Obesity, stress, physical inactivity, cigarette smoking may lead to increase test values. If possible all medications should be withheld for atleast 24 hours before testing (On Doctors Advice). Intraindividual variations, seasonal as well as positional variations (levels lower when sitting compared to standing etc.) have been observed. Cholesterol and HDL-C should not be measured immediately after MI, and 3 months wait is suggested.

****END OF REPORT****

Dr. Bhavika Dholiya
M. D. Pathology
Registration No: G-32571

can to Validate



Fidelity Diagnostics Pvt. Ltd., Chikwadi, Opp. Railway Yard, Ankleshwar - 393001

353565992, 7227038845 | www.fidelitydiagnostics.com

Patient Name : MR. RILESHBHAI MULJIBHAI VASAVA

Age / Gender : 36 years / Male

Patient ID : 21495

Source : Sardar Patel Hospital (OPD)

Referral : Dr Mediwheel Full body Health Checkup

Collection Time : 30/03/2023, 08:45 AM

Reporting Time : 30/03/2023, 02:54 PM

Sample ID :



001608923

Test Description	Value(s)	Unit(s)	Reference Range
URINE ROUTINE			
Volume*	6.0	ml	ml -
Colour*	Pale Yellow		Pale Yellow
Transparency (Appearance)*	Clear		Clear
Deposit*	Absent		Absent
Reaction (pH)*	6.0		4.5 - 8
Specific Gravity*	1.030		1.010 - 1.030
Chemical Examination (Automated Dipstick Method) Urine			
Urine Glucose (sugar)*	Absent		Absent
Urine Protein (Albumin)*	Absent		Absent
Urine Ketones (Acetone)*	Absent		Absent
Blood*	Absent		Absent
Bile pigments*	Absent		Absent
Nitrite*	Absent		Absent
Microscopic Examination Urine			
Pus Cells (WBCs)*	Absent	/hpf	0 - 5
Epithelial Cells*	Occasional	/hpf	0 - 4
Red blood Cells*	Absent	/hpf	Absent
Crystals*	Absent		Absent
Cast*	Absent		Absent
Trichomonas Vaginalis*	Absent		Absent
Yeast Cells*	Absent		Absent
Amorphous deposits*	Absent		Absent
Bacteria*	Absent		Absent

END OF REPORT

Dr. Bhavika Dholiya
M. D. Pathology
Registration No: G 32571

can to Valldate



Fidelity Diagnostics Pvt. Ltd., Chikwadi, Opp. Railway Yard, Ankleshwar - 393001

3353565992, 7227038845 | www.fidelitydiagnostics.com

30.03.2023 12:13:21
SAR EL HOSPITAL
CHIK / Aul
ANKLESHWAR

Room:

Indication:
Medication 1:
Medication 2:
Medication 3:

69 bpm
- / - mmHg

Pileshbhai M
VCSND

Technician:
Ordering Ph:
Referring Ph:
Attending Ph:

QRS : 92 ms
QT / QTcBaz : 358 / 383 ms
PR : 112 ms
P : 92 ms
RR / PP : 870 / 869 ms
P / QRS / T : 41 / 28 / -6 degrees

Normal sinus rhythm
Nonspecific T wave abnormality
Abnormal ECG

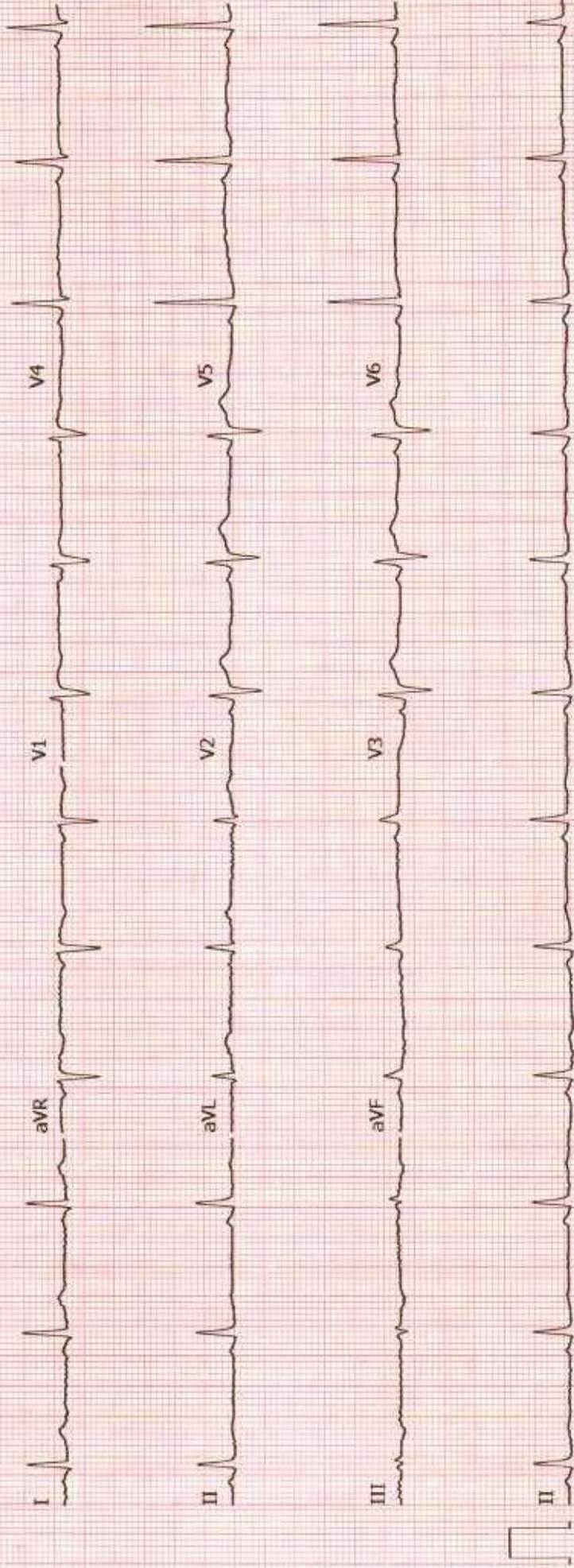



Patient Name : Mr. Riteshbhai Muljibhai Vasava
Registration No : 101-023-4467-000
Sex : Male
Patient Arrived At : 30-Mar-2023 09:00:00 AM
Test Name : ECHO STUDY
DOB : 18-Jun-1986
Age : 36 Yrs/
Result Verified At : 30-Mar-2023 13:52

2D ECHO CARDIOGRAPHY REPORT

- All cardiac chambers are normal in dimension
- Normal LV Systolic function at Rest, LVEF =60 %
- No RWMA at Rest.
- No diastolic dysfunction (E>A, Lat MV E'> 0.12 m/s)
- MV – Normal, No MS/MR AV –Normal, No AS/AR
- TV – Normal , No TS/ Trivial TR PV – No PS / PR
- No Pulmonary Hypertension, RVSP = 27 mmHg
- IAS / IVS appear Intact
- No e/o obvious Clot / Vegetation / effusion
- IVC not dilated collapsing > 50% on inspiration

IMPRESSION: NORMAL LV SYSTOLIC FUNCTION, NO RWMA, NO PAH

Dr. Milan Mehta
D.Card (Mumbai)
Non-Invasive cardiology

Sardar Patel Hospital & Heart Institute

Chikuwadi, Opp. Railway Yard, Ankleshwar - 393001 | Phone: +91 2646 247002/03
Emergency: +91 72270 34848 | Email: info@sardarpatelhospital.com | www.sardarpatelhospital.com

SHRIMATI JAYABEN MODY HOSPITAL

REGD. No. F/106/BHARUCH

MANAGED BY :

Ankleshwar Industrial Development Society, Ankleshwar

VALIA ROAD, GIDC, ANKLESHWAR - 393 002. PHONE : 222220, 224550

NAME OF PATIENT : RILESHBHAI VASAVA
DATE : 31/03/2023

USG OF ABDOMEN AND PELVIS

Liver appears normal in size, shape and shows normal echotexture.
No evidence of focal SOL or dilation of IHBR seen.
Porta hepatis is appears normal.
Gallbladder appears normal. No evidence of calculi.
Pancreas appears normal in size and echotexture.
Spleen appears normal in size and echotexture.
Aorta appears normal. No para aortic lymphnodes seen.
Right kidney appears normal in size, location and echotexture.
Cortex and collecting system of right kidney appears normal.
No calculi or obsrtuctive uropathy.
Left kidney appears normal in size, location and echotexture.
Cortex and collecting system of left kidney appears normal.
No calculi or obsrtuctive uropathy.
Bladder & Prostate appears normal.No calculi seen.
Terminal ileum and ceacum appears normal.
Appendix is not seen due to bowel gas, no evidence of probe tenderness.
No evidence of free fluid or collection is seen in peritoneal spaces.

COMMENTS: No abnormality detected.

THANKS FOR THE REFERENCE

DR. JANAKI RAJ (M.D)
CONSULTANT RADIOLOGIST



SARDAR
PATEL HOSPITAL
& HEART INSTITUTE

C106 routine check up

Name: pilleshbhai vasava

Date: 30/9/23

Age: 36 Sex: M

UCVA $\left\{ \begin{array}{l} 6/6 \\ 6/6 \end{array} \right.$

BE AS/NL

RRRe

Clear lens

Fundus: D₅ ⊕
PR tut

Adv
Nil intervention
needed

Dr Shreya Shah
Consultant Ophthalmologist &
Phaco Surgeon
REG NO:-G 26895

Sardar Patel Hospital & Heart Institute Chikwadi, Opposite Railway Yard, Ankleshwar - 393001

☎ 02646 - 245883 / 246883 / 247883



OPD INITIAL ASSESSMENT FORM

(To be filled by Nursing Staff)

Patient Name: - Ritesh bhagi vasava UHID Number: - 4467

Consultant Name: DR. Karanesh Vadodariya Date: 31/07/23 Start Time: - _____ Age: 36 (Years)

Sex: - M (M/F)

Height: - _____ cms, Weight: - _____ kgs. Temp. _____, Pulse: - _____ (Per minute), SPO2 _____

B.P. :- _____ (mm of Hg), RBS:- _____ First Visit / Follow Up

Visit: After visit

Nursing Staff Name & Signature: - Susmi End Time: - _____

Past History: - (TICK MARK)

Diabetes, Hypertension, IHD, COPD, Asthma, TB, Smoker, Alcoholic, Hypothyroidism

Other: - NO

Family History: - _____

Nutritional Screening: - _____

Psychosocial Assessment: - _____

Immunization Status: - _____

To be filled by Clinician) Start Time: - _____

Clinical Findings: - come to fever - ok
no abdominal pain

Diagnosis: - _____

- no constipation

GI P/B - 1/4
normal
HP

Investigations and Advice: -

U/S abdomen
noted.