

Dr. Vandana G. Powar M.B.B.S., D.C.P.
Consultant Pathologist



PARTH
PATHOLOGY LABORATORY
(Computerised)

LAB - Shop No. 7, "Diwan Towers" Mangalwar Peth, Near Mirajkar Tikti, Opp. Nutan Marathi
High School, Kolhapur. Mob. 9158529408, 9422047480, 9921285167

DATE - 28/01/2023

PATIENT NAME- SWATI JAYARAM SHINDE

AGE - 38 Y/FEMALE

HEIGHT - 148 cm

WEIGHT - 58 kg

BLOOD PRESSURE - 121/32 mmHg

PULSES - 84/ Min

FIT TO PERFORM TO ALL DUTIES

Dr. Vandana G. Powar
M.B.B.S., D.C.P.
Reg. No. 68137

PATHOLOGIST



[Signature]
DR. VANDANA POWAR
M.B.B.S., D.C.P.

All Biochemistry Tests Done By Computerised Auto Analyser

HAEMATOLOGY | CLINICAL PATHOLOGY | BIOCHEMISTRY | SEROLOGY | MICROBIOLOGY | HISTOPATHOLOGY

24 Hours Emergency Service

Home Service Available



Scanned with OKEN Scanner



भारत सरकार

Government of India



स्वाती जयराम शिंदे
Swati Jayaram Shinde

जन्म वर्ष / Year of Birth : 1984

स्त्री / Female



7260 3827 8154

आधार - सामान्य माणसाचा अधिकार

Shinde

Dr. Vandana G. Power

M.B.B.S., D.C.P.

Reg. No. 08137

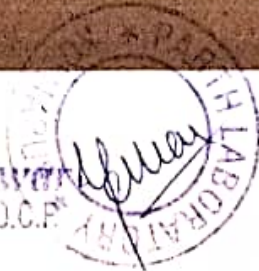



NAME : - SWATI SHINDE
REF BY : Dr. MEDIWHEEL LIFE INS

DATE : 28/01/2023 PT.NO. : 206 28012
AGE : 43. Yrs. SEX : F

HAEMOGRAM WITH INDICES

Test	Result	Units	Normal Range
Haemoglobin	11.1	g/dl	12-16
RBC Count	4.55	millions / cu-mm	4.5 - 6.5
PCV	40.2	%	40 - 54
MCV	88.4	fL	80 - 96
MCH	24.4	Pg	27 - 33
MCHC	27.6	gm/dl	33 - 36
RDW CV	11.6	%	11.0 - 14.5
WBC Count	7400	/cumm	4000 - 11000
Neutrophils	65	%	55 - 75
Lymphocytes	30	%	20 - 50
Eosinophils	03	%	1 - 6
Monocytes	02	%	2-10
Basophils	00	%	0 - 1
Platelet Count	328000	/ul	150000 -450000
MPV	8.1	fL	7.4 - 10.4
PDW	9.1	%	8-12
P-LCR	11.8	%	15-35
E.S.R.	09	mm at 1hr	0-15
(By Wintrobe Method)			
RBC Morphology	Normochromic, Normocytic.		
WBC Morphology	Within Normal Limits		
Platelets	Adequate		

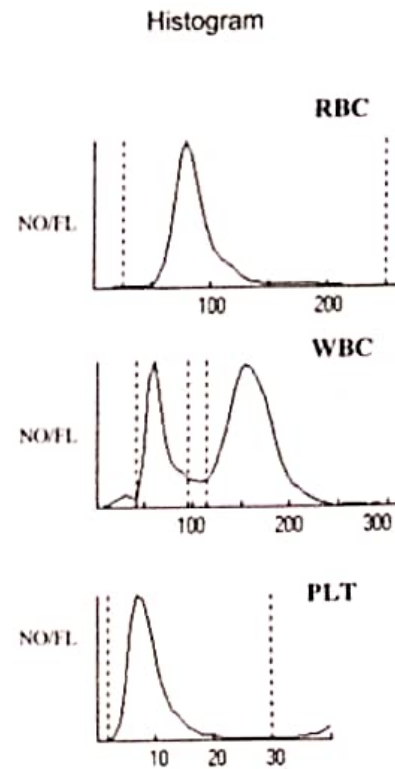

* Blood group - 'B' Rh Positive

Dr. Vandana G. Powar
M.B.B.S., D.C.P.
Reg. No. 68137

PATHOLOGIST

Powar
DR. VANDANA POWAR
M.B.B.S., D.C.P.



All Biochemistry Tests Done By Computerised Auto Analyser

HAEMATOLOGY | CLINICAL PATHOLOGY | BIOCHEMISTRY | SEROLOGY | MICROBIOLOGY | HISTOPATHOLOGY

24 Hours Emergency Service

Home Service Available



Dr. Vandana G. Powar M.B.B.S., D.C.P.
Consultant Pathologist



PARTH
PATHOLOGY LABORATORY
(Computerised)

LAB - Shop No. 7, "Diwan Towers" Mangalwar Peth, Near Mirajkar Tikti, Opp. Nutan Marathi High School, Kolhapur. Mob. 9158529408, 9422047480, 9921285167

PT.NAME : - SWATI SHINDE
REF. BY : DR. MEDIWHEEL LIFE INS

DATE : 28/01/2023
AGE : 43 Yrs. SEX : F
PT.NO. : 206 280123

BIOCHEMISTRY TEST REPORT

			<u>Normal Range</u>
Fasting Plasma Glucose	: 105.2	mg/dl	60-110 mg/dl
2 Hrs. Plasma Glucose	: 113.0	mg/dl	90-140 mg/dl
S. Creatinine	: 0.7	mg/dl	0.6 - 1.4 mg/dl
Blood Urea	: 22.6	mg/dl	12-42 mg/dl
Blood Urea Nitrogen	: 10.56	mg/dl	5 - 21 mg/dl
S. Uric acid	: 4.6	mg/dl	2.6 -6.0 mg/dl
CHOLESTEROL	: 158.6	mg/dl	0-250 mg/dl
HDL Cholesterol	: 33.9	mg/dl	30 - 70 mg/dl
S. Triglycerides	: 90.8	mg/dl	0-170 mg/dl
LDL Cholesterol	: 106.5	mg/dl	60 - 150 mg/dl
TC/HDLC Ratio	: 4.7		0 - 5
LDLC/HDLC Ratio	: 3.1		2.5 - 3.5



Dr. Vandana G. Powar
M.B.B.S., D.C.P.
Reg. No. 68137

PATHOLOGIST

[Signature]
DR. VANDANA POWAR
M.B.B.S., D.C.P.

All Biochemistry Tests Done By Computerised Auto Analyser

HAEMATOLOGY | CLINICAL PATHOLOGY | BIOCHEMISTRY | SEROLOGY | MICROBIOLOGY | HISTOPATHOLOGY

24 Hours Emergency Service

Home Service Available



Scanned with OKEN Scanner

Dr. Vandana G. Powar M.B.B.S., D.C.P.
Consultant Pathologist



PARTH
PATHOLOGY LABORATORY
(Computerised)

B - Shop No. 7, "Diwan Towers" Mangalwar Peth, Near Mirajkar Tikti, Opp. Nutan Marathi
High School, Kolhapur. Mob. 9158529408, 9422047480, 9921285167

PT.NAME : - SWATI SHINDE

DATE : 28/01/2023

REF. BY : DR. MEDIWHEEL LIFE INS

AGE : 43 Yrs. SEX : F

PT.NO. : 206 280123

BIOCHEMISTRY TEST REPORT

			<u>Normal Range</u>
S. Bilirubin (Total)	: 0.27	mg/dl	0 - 1.0 mg/dl
S. Bilirubin (Direct)	: 0.12	mg/dl	0 - 0.25 mg/dl
S. Bilirubin (Indirect)	: 0.15	mg/dl	0 - 0.75 mg/dl
S.G.O.T	: 24.6	IU/L	0 - 42 IU/L
S.G.P.T	: 11.0	IU/L	0 - 42 IU/L
S. Alkaline Phosphatase	: 93.8	IU/L	37 - 147 IU/L
Total Proteins	: 7.8	g/dl	6.6 - 8.3 g/dl
S. Albumin	: 4.6	g/dl	3.5 - 5.0 g/dl
S. Globulin	: 3.2	g/dl	1.5 - 3 g/dl
A/G Ratio	: 1.4 : 1		0.90 - 2.00

Dr. Vandana G. Powar

M.B.B.S., D.C.P.

Reg. No. 68137

PATHOLOGIST

DR. VANDANA POWAR
M.B.B.S., D.C.P.



All Biochemistry Tests Done By Computerised Auto Analyser

HAEMATOLOGY | CLINICAL PATHOLOGY | BIOCHEMISTRY | SEROLOGY | MICROBIOLOGY | HISTOPATHOLOGY

24 Hours Emergency Service

Home Service Available



Scanned with OKEN Scanner

Dr. Vandana G. Powar M.B.B.S., D.C.P.
Consultant Pathologist



PARTH
PATHOLOGY LABORATORY
(Computerised)

LAB - Shop No. 7, "Diwan Towers" Mangalwar Peth, Near Mirajkar Tikti, Opp. Nutan Marathi
High School, Kolhapur. Mob. 9158529408, 9422047480, 9921285167

PT.NAME : - SWATI SHINDE

DATE : 28/01/2023

REF. BY : DR. MEDIWHEEL LIFE INS

AGE : 43 Yrs. SEX : F

PT.NO. : 206 280123

REPORT ON % GLYCOHAEMOGLOBIN OF BLOOD

% Glycohaemoglobin of blood : 4.6 %

Estimated mean blood glucose : 85.6 mg/dl

(Reference For Guideline)

- < 6.0 - Normal
- 6.0 - 7.0 % - Good Control
- 7.0 - 8.0 % - Fair Control
- 8.0-10.0% - Unsatisfactory control
- >10.0% - Poor control

Dr. Vandana G. Powar
M.B.B.S., D.C.P.
Reg. No. 08137



PATHOLOGIST

[Signature]
DR. VANDANA POWAR
M.B.B.S., D.C.P.

All Biochemistry Tests Done By Computerised Auto Analyser

HAEMATOLOGY | CLINICAL PATHOLOGY | BIOCHEMISTRY | SEROLOGY | MICROBIOLOGY | HISTOPATHOLOGY

24 Hours Emergency Service

Home Service Available



Scanned with OKEN Scanner



PT.NAME : - SWATI SHINDE
REF. BY : DR. MEDIWHEEL LIFE INS

DATE : 28/01/2023
AGE : 43 Yrs. SEX : F
PT.NO. : 206 280123

EXAMINATION OF URINE

Normal Range

PHYSICAL EXAMINATION

Quantity : 05 ml
Colour : Pale Yellow
Appearance : Clear
Deposit : Absent
Reaction (pH) : Acidic
Specific Gravity : 1.024

CHEMICAL EXAMINATION

Proteins : Absent
Glucose : Absent
Ketone Bodies : --
Bile Salts : Absent Absent
Bile Pigments : Absent Absent
Urobilinogen : --
Occult Blood : Absent

MICROSCOPIC EXAMINATION

Epithelial Cells : 1 - 2 /hpf
Pus Cells : 2 - 3 /hpf
Red Blood Cells : Absent /hpf
Casts : Absent
Crystals : Absent
Amorphous Deposits : Absent

OTHER FINDINGS

Yeast Cells : Absent
Trichomonas vaginalis : Absent
Bacteria : Absent
Mucus Threads : Absent
Spermatozoa : Absent



Dr. Vandana G. Powar
M.B.B.S., D.C.P.

Reg. No. 68137

PATHOLOGIST

Powar
DR. VANDANA POWAR
M.B.B.S., D.C.P.

All Biochemistry Tests Done By Computerised Auto Analyser

HAEMATOLOGY | CLINICAL PATHOLOGY | BIOCHEMISTRY | SEROLOGY | MICROBIOLOGY | HISTOPATHOLOGY

24 Hours Emergency Service

Home Service Available



Dr. Vandana G. Powar M.B.B.S., D.C.P.
Consultant Pathologist



PARTH
PATHOLOGY LABORATORY
(Computerised)

LAB - Shop No. 7, "Diwan Towers" Mangalwar Peth, Near Mirajkar Tikti, Opp. Nutan Marathi High School, Kolhapur. Mob. 9158529408, 9422047480, 9921285167

PATIENT NAME- SWATI SHINDE

DATE: -28/01/2023

REF.BY:- MEDIWHEEL LIFE INS.

AGE/SEX:- 38Y/FEMALE

BIOCHEMISTRY

	NORMAL VALUE
SERUM VLDL : 23.0 mmol/L	10-50g/dl



Dr. Vandana G. Powar
M.B.B.S., D.C.P.
Reg. No. 68137

PATHOLOGIST

DR. VANDANA POWAR
M.B.B.S., D.C.P.

All Biochemistry Tests Done By Computerised Auto Analyser

HAEMATOLOGY | CLINICAL PATHOLOGY | BIOCHEMISTRY | SEROLOGY | MICROBIOLOGY | HISTOPATHOLOGY

24 Hours Emergency Service

Home Service Available



Scanned with OKEN Scanner

nest

Name: **Suvasini Shinde**

Gender / Age: **38 | F**

Date & Time: **28 JAN, 2023 / 9:35 AM**

12 lead simultaneous EC

Heart Rate	68 bpm	QT	360.29 ms
QRS	151.71 ms	PR	142.0 ms
ST	80.67 ms	QTc	376.29 ms

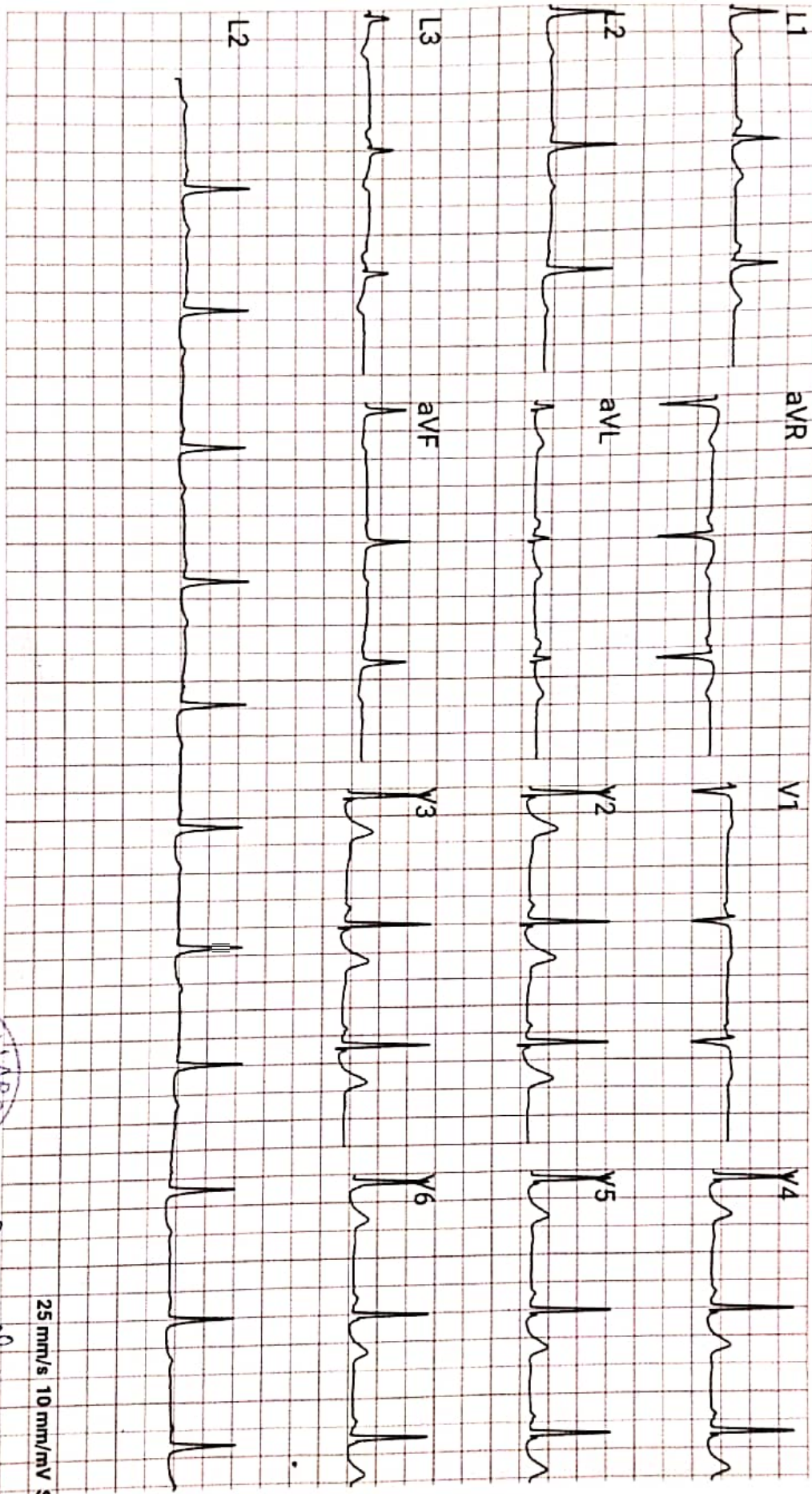

25 mm/s 10 mm/mV

Comments: **Normal**

Reported by: *[Signature]*

Dr. Vandana G. Pawar
M.B.B.S., D.C.P.

Reg. No. 05137



Dr. Vandana G. Powar M.B.B.S., D.C.P.
Consultant Pathologist



PARTH
PATHOLOGY LABORATORY
(Computerised)

LAB - Shop No. 7, "Diwan Towers" Mangalwar Peth, Near Mirajkar Tikti, Opp. Nutan Marathi High School, Kolhapur. Mob. 9158529408, 9422047480, 9921285167

28/01/2023

THE ECG OF CLIENT – SWATI SHINDE
IS WITHIN NORMAL LIMIT

NO ABNORMAL FINDINGS ARE DETECTED

Dr. Vandana G. Powar
Reg. No. 68137, D.C.P.
Reg. No. 68137
PATHOLOGIST

DR. VANDANA POWAR
M.B.B.S., D.C.P.

All Biochemistry Tests Done By Computerised Auto Analyser

HAEMATOLOGY | CLINICAL PATHOLOGY | BIOCHEMISTRY | SEROLOGY | MICROBIOLOGY | HISTOPATHOLOGY

24 Hours Emergency Service

Home Service Available



Scanned with OKEN Scanner

MYO-CLINIC MEDICAL CENTRE, KOLHAPUR [+91 9307257414]

Name: SWATI JAYRAM SHINDE Date: 28-01-2023 Time: 11:08
 Age: 38 Gender: F Height: 165 cms Weight: 60 Kg ID: 178
 Clinical History: NO MAJOR ILLNESS
 Medications: NOT ON ANY MEDICATIONS

Test Details:

Protocol: Bruce Predicted Max HR: 182 Target HR: 154
 Exercise Time: 0:06:11 Achieved Max HR: 155 (85% of Predicted MHR)
 Max BP: 130/90 Max BP x HR: 20150 Max Mets: 7
 Test Termination Criteria:

Protocol Details:

Stage Name	Stage Time	METS	Speed kmph	Grade %	Heart Rate bpm	BP mmHg	RPP	Max ST Level mm	Max ST Slope mV/s
Supine	00:14	1	0	0	78	120/80	9360	0.5 V2	0.2 V1
Standing	00:06	1	0	0	80	120/80	9600	0.6 V2	0.2 I
HyperVentilation	00:10	1	0	0	81	120/80	9720	0.4 II	-0.2 aVR
PreTest	00:23	1	1.6	0	99	120/80	11880	2.8 V5	-1.1 aVF
Stage: 1	03:00	4.7	2.7	10	151	130/90	19630	-0.8 V6	0.8 V4
Stage: 2	03:00	7	4	12	153	130/90	19890	1.1 V3	1.2 V4
Peak Exercise	00:11	6.9	5.5	14	155	130/90	20150	-1.1 III	0.9 III
Recovery1	01:00	1	0	0	132	130/90	17160	-0.9 I	0.9 II
Recovery2	01:00	1	0	0	110	120/70	13200	0.6 V1	0.5 V3
Recovery3	01:00	1	0	0	102	120/70	12240	-0.5 II	0.1 I
Recovery4	01:00	1	0	0	100	120/70	12000	0.6 aVR	0.2 V1

Interpretation

The Patient Exercised according to Bruce Protocol for 0:06:11 achieving a work level of 7 METS.
 Resting Heart Rate, initially 78 bpm rose to a max. heart rate of 155bpm (85% of Predicted Maximum Heart Rate).
 Resting Blood Pressure of 120/80 mmHg, rose to a maximum Blood Pressure of 130/90 mmHg
 GOOD EFFORT TOLERANCE
 NORMAL INOTROPIC RESPONSE
 NORMAL CHRONOTROPIC RESPONSE
 THR ACHIEVED ; ADEQUATE METS ACHIEVED
 NO SIGNIFICANT ST SEGMENT CHANGES NOTED IN EXERCISE AND RECOVERY
 TMT IS NEGATIVE FOR STRESS INDUCIBLE ISCHAEMIA AT GIVEN WORKLOAD

Ref. Doctor: MEDIWHEEL

SCHILLER
 The Art of Diagnostics

DR. SHANTANU S. PALKAR
 Doctor: DR. SHANTANU S. PALKAR
 CLINICAL CARDIOLOGIST
 MMC No: 2011040954

MYO-CLINIC MEDICAL CENTRE, KOLHAPUR [+91 9307257414]

SWATI JAYRAM SHINDE

BRACE POSITION: STLevel(mV) STSlope(mV/s)

ID: 178

Date: 28-01-2023

Exec Time: 0:00:00

Stage Time: 00:14

Stage: Supine

Speed: 0 km/h

Slope: 0%

THR: 154 bpm

HR: 78 bpm

BP: 120/80 mmHg

STLevel(mV) STSlope(mV/s)

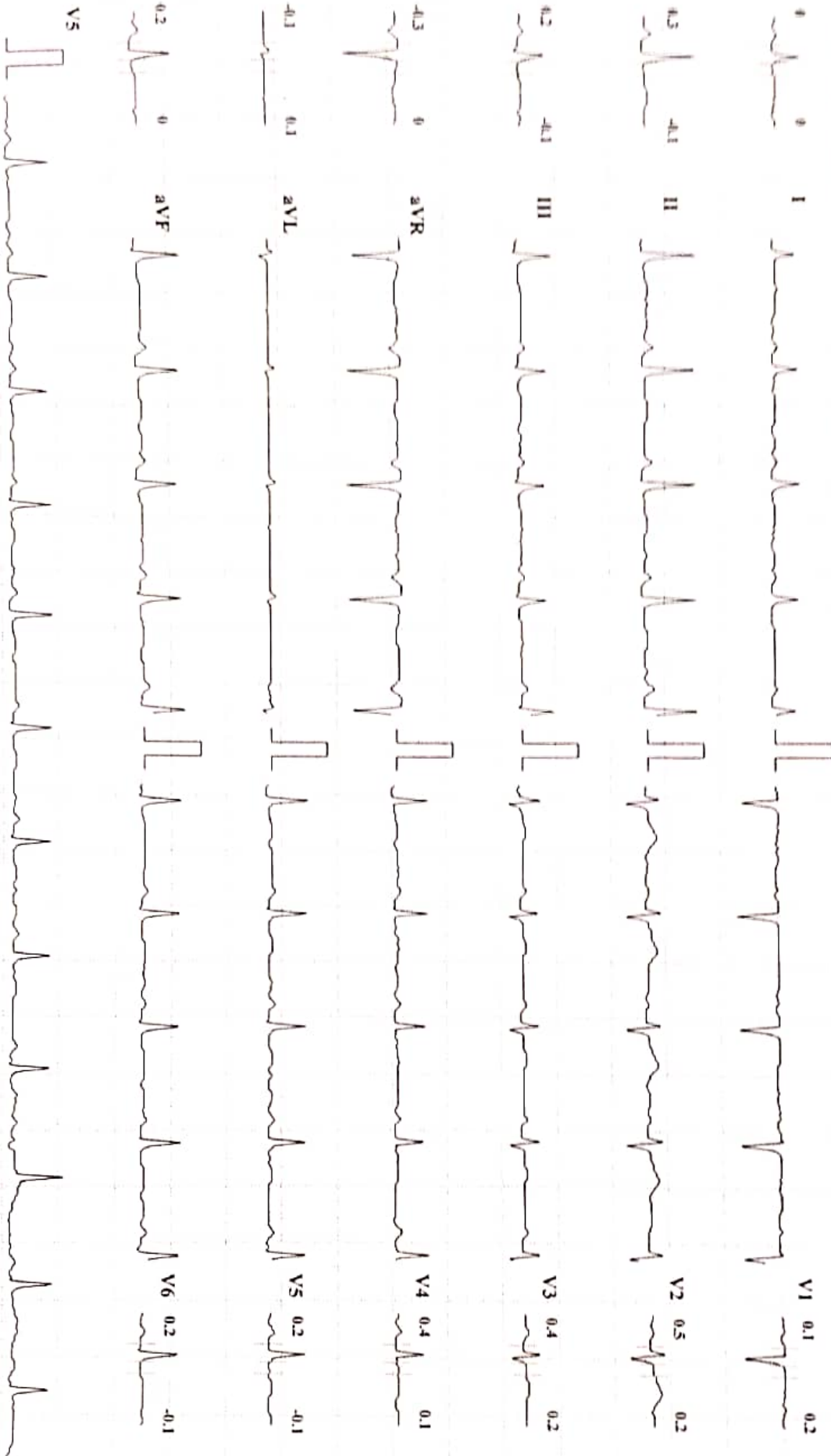

Chart Speed: 25 mm/sec

Amplitude: 10mm/mV

Filter: 35 Hz Mains Filter: ON

ISO = R - 60 ms, J = R + 60 ms, Post J = J + 80 ms

Schiller Spandian CS-10 Version: 2.12



MYO-CLINIC MEDICAL CENTRE, KOLHAPUR [+91 9307257414]

SWATI JAYRAM SHINDE

HR: 80 bpm

Brace Protocol

ID: 178

Date: 28-01-2023

Exec Time : 0:00:00

Stage Time: 00:06

BP: 120/80 mmHg

STace(1mm) STSlope(mV/s)

Stage: Standing

Speed: 0

Slope: 0 %

THR: 154 bpm

STace(1mm) STSlope(mV/s)

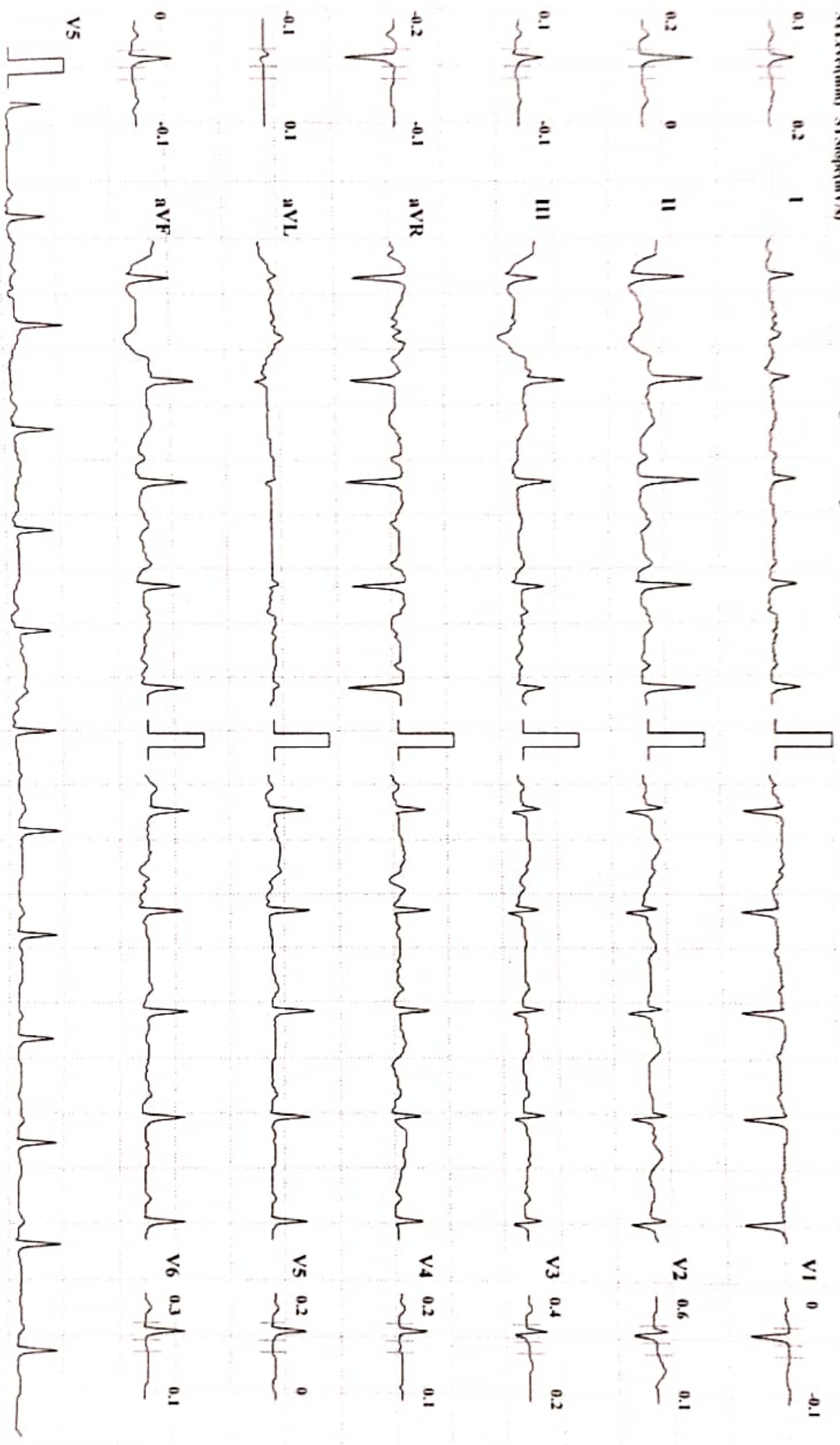

Chart Speed: 25 mm/sec

Amplitude: 10mm/mV

Filter: 35 Hz Mains Filter: ON

ISO - R - 60 ms, J - R + 60 ms, Post J - J + 80 ms

Schiller Spandau CS-10 Version 2.12

MYO-CLINIC MEDICAL CENTRE, KOLHAPUR [+91 9307257414]

SWATI JAYRAM SHINDE

ID: 178

Bruce Protocol

Date: 28-01-2023

ST(Slope/mm) ST(Slope/mV/s)

Stage: HyperVentilation

Speed: 0

Exec Time : 0:00:00

Stage Time: 00:10

HR: 81 bpm

BP: 120/80 mmHg

ST(Slope/mm) ST(Slope/mV/s)

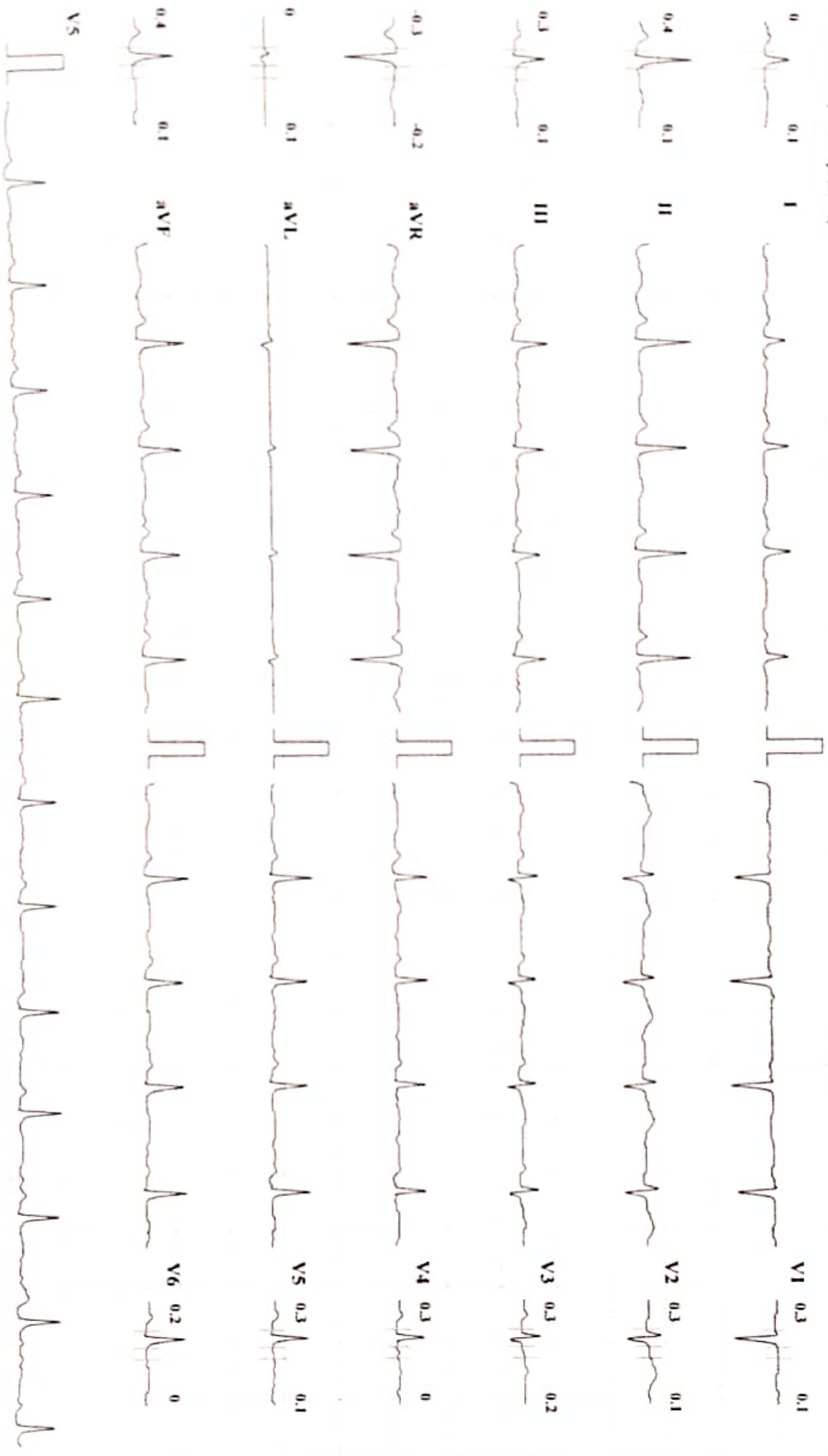

Chart Speed: 25 mm/sec

Amplitude: 10mm/mV

Filter: 35 Hz

Mains Filter: ON

ISD - R - 60 ms, J - R + 60 ms, Post J - J + 80 ms



MYO-CLINIC MEDICAL CENTRE, KOLHAPUR [+91 9307257414]

SWATI JAYRAM SHINDE

Home Protocol
B11 (Standard) S1 (Adaptive V5)

ID: 178
Stage: 1

Date: 28-01-2023
Speed: 2.7 Epoch

Exec Time: 0:03:00
Slope: 10 %

Stage Time: 03:00
HR: 151 bpm

HR: 151 bpm
HR: 130/90 mmHg
S11 (Standard) S1 (Adaptive V5)



Trace Speed: 25 mm/sec

Amplitude: 10mm/mV

Paper: 25 Hz

Moda Filter: ON

Scale: Standard (V: 10 Voltage, 2.5 Hz)



MYO-CLINIC MEDICAL CENTRE, KOLHAPUR [+91 9307257414]

SWATI JAYRAM SHINDE

Bruce Protocol

STLevel(mm) STSlope(mV/s)

ID: 178

Stage: 2

Date: 28-01-2023

Speed: 4 kmph

Exec Time : 0:06:00

Slope: 12 %

Stage Time: 03:00

THR: 154 bpm

HR: 153 bpm

BP: 130/90 mmHg

STLevel(mm) STSlope(mV/s)

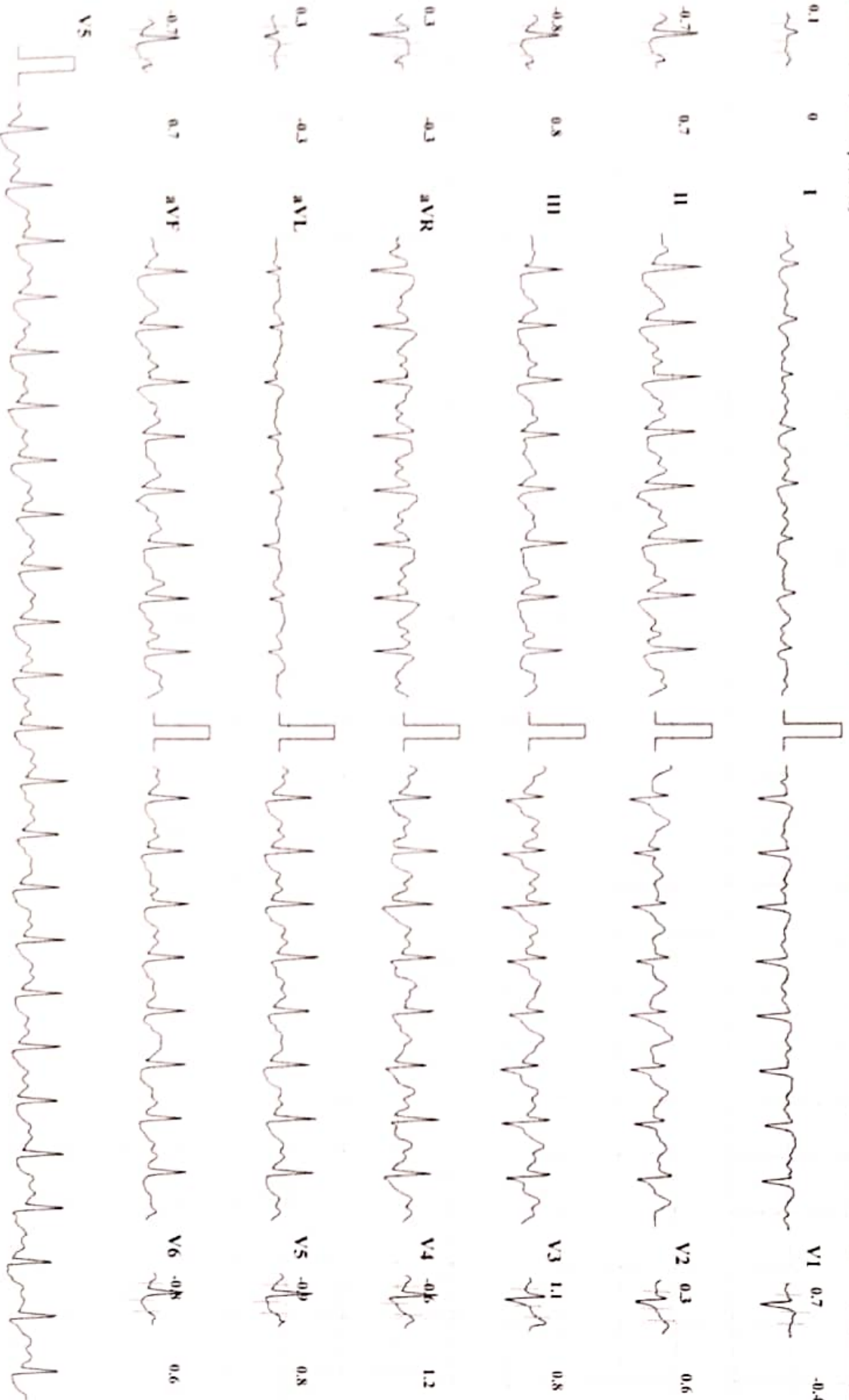

Chart Speed: 25 mm/Sec

Amplitude: 10mm/mV

Filter: 35 Hz Mains Filter: ON

ISO - R - 60 ms, J - R + 60 ms, Post J = J + 80 ms

Schiller Spandian C5-10 Version 2.12



MYO-CLINIC MEDICAL CENTRE, KOLHAPUR [+91 9307257414]

SWATI JAYRAM SHINDE

Bruce Protocol

ID: 178

Date: 28-01-2023

Exec Time : 0:06:11

Stage Time: 00:11

HR: 155 bpm

BP: 130/90 mmHg

STLevel(mm) STSlope(mV/s)

Stage: 3 Peak Exercise

Speed: 5.5 kmph

Slope: 14 %

THR: 154 bpm

STLevel(mm) STSlope(mV/s)

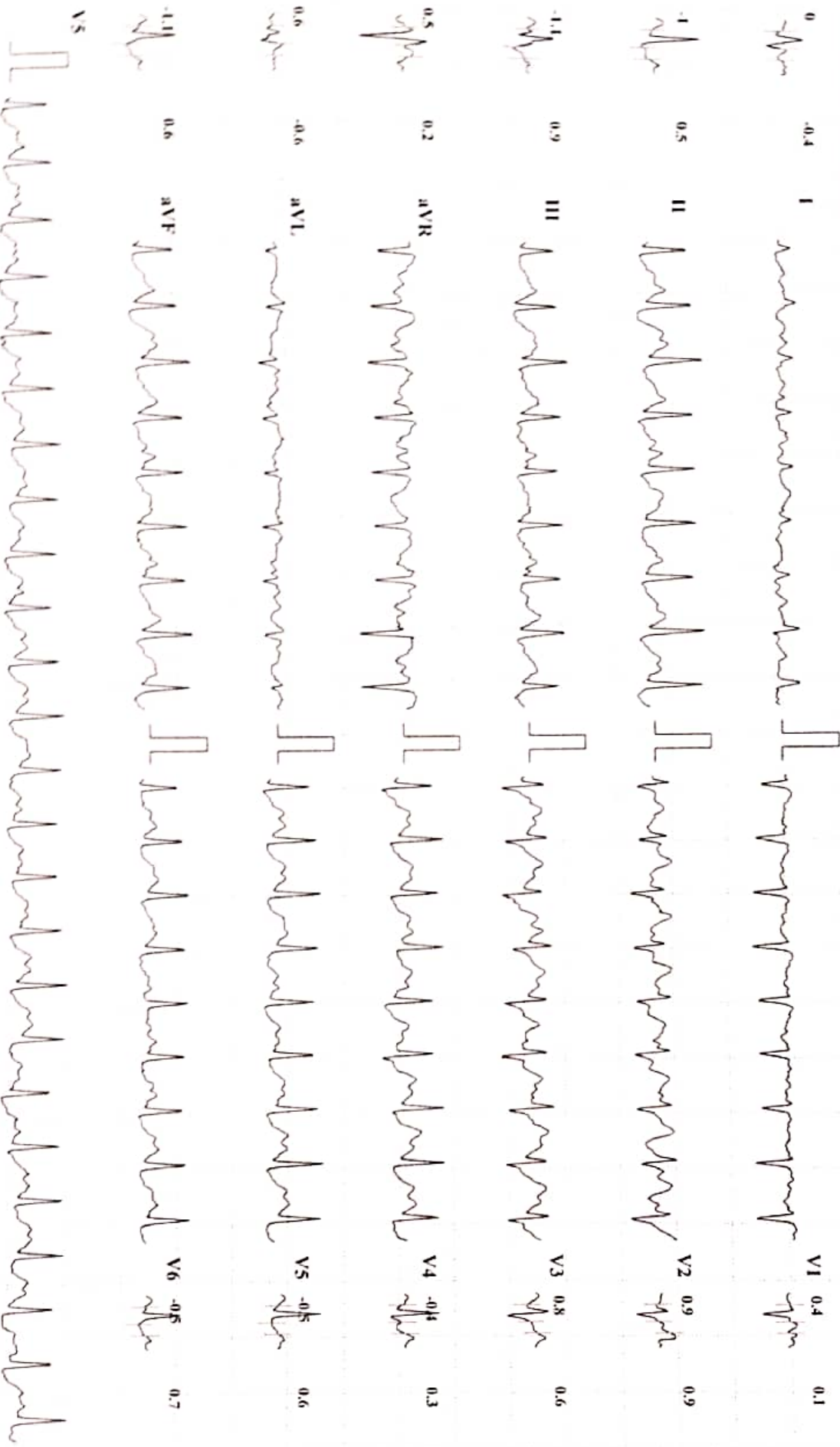

Chart Speed: 25 mm/sec

Amplitude: 10mm/mV

Filter: 35 Hz Mains Filter: ON

ISO = R - 60 ms, J = R + 60 ms, Post J = J + 80 ms

Schiller Spandan CS-10 Version 2.12



MYO-CLINIC MEDICAL CENTRE, KOLHAPUR [+91 9307257414]

SWATI JAYRAM SHINDE

HR: 132 bpm

Bruce Protocol

ID: 178

Date: 28-01-2023

Exec Time: 00:00

Stage Time: 01:00

STLevel(mm) STSlope(mV/s)

Stage: Recovery1

Speed: 0 kmph

Slope: 0 %

THR: 154 bpm

BP: 130/90 mmHg

STLevel(mm) STSlope(mV/s)

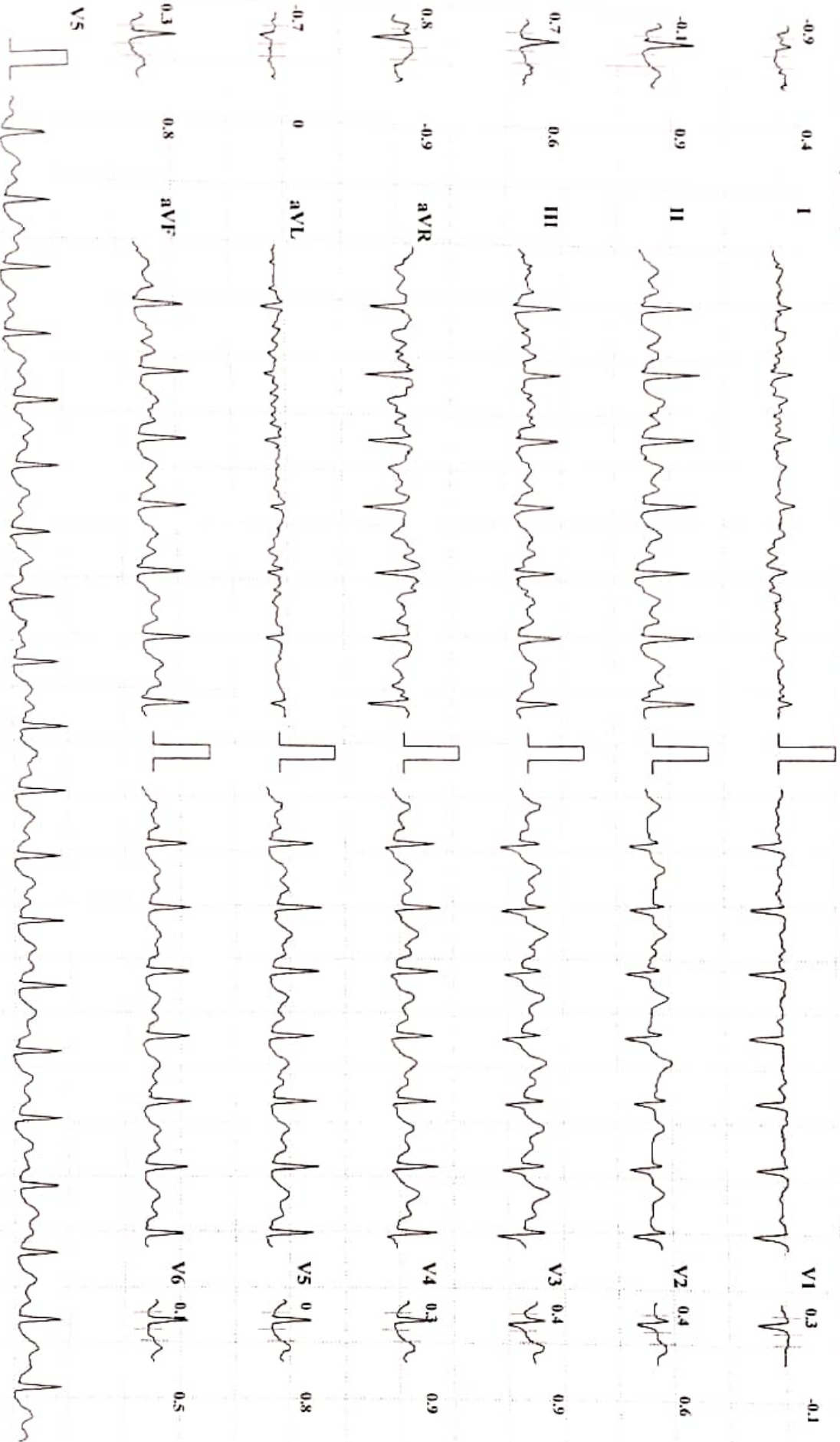

Chart Speed: 25 mm/sec

Amplitude: 10mm/mV

Filter: 35 Hz Mains Filter: ON

ISO = R · R · 60 ms, J = R + 60 ms, Post J = J + 80 ms

Schiller Spandau CS-10 Version 2.12

MYO-CLINIC MEDICAL CENTRE, KOLHAPUR [+91 9307257414]

SWATI JAYRAM SHINDE

ID: 178

Date: 28-01-2023

Exec Time: 00:00

Stage Time: 01:00

HR: 110 bpm

BP: 120/70 mmHg

Basic Protocol
ST/elevation ST/Slope(mV/s)

Stage: Recovery2

Speed: 0 kmph

Slope: 0 %

THR: 154 bpm

ST/elevation ST/Slope(mV/s)

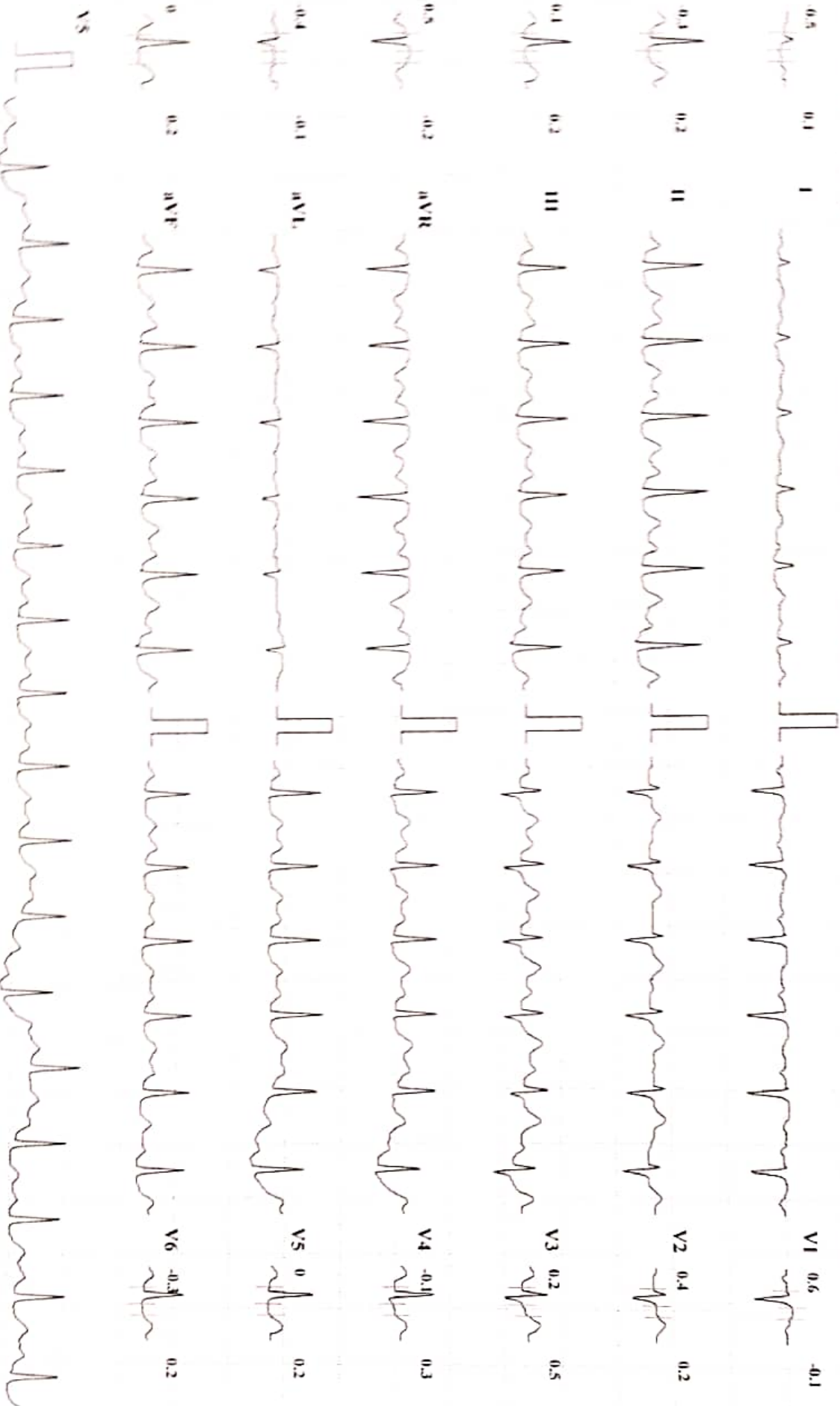

Chart Speed: 25 mm/sec

Amplitude: 10mm/mV

Filter: 35 Hz

Main Filter: ON
ISO - R - 60 ms, J - R - 60 ms, Post J - J - 80 ms

Schiller Spandax CS-10 Version 2.12



MYO-CLINIC MEDICAL CENTRE, KOLHAPUR [+91 9307257414]

SWATI JAYRAM SHINDE

Bruce Protocol
STLevel(mV) STSlope(mV/s)

ID: 178

Date: 28-01-2023

Exec Time : 00:00

Stage Time: 01:00

HR: 102 bpm

BP: 120/70 mmHg

STLevel(mV) STSlope(mV/s)

Stage: Recovery3

Speed: 0 kmph

Slope: 0 %

THR: 154 bpm

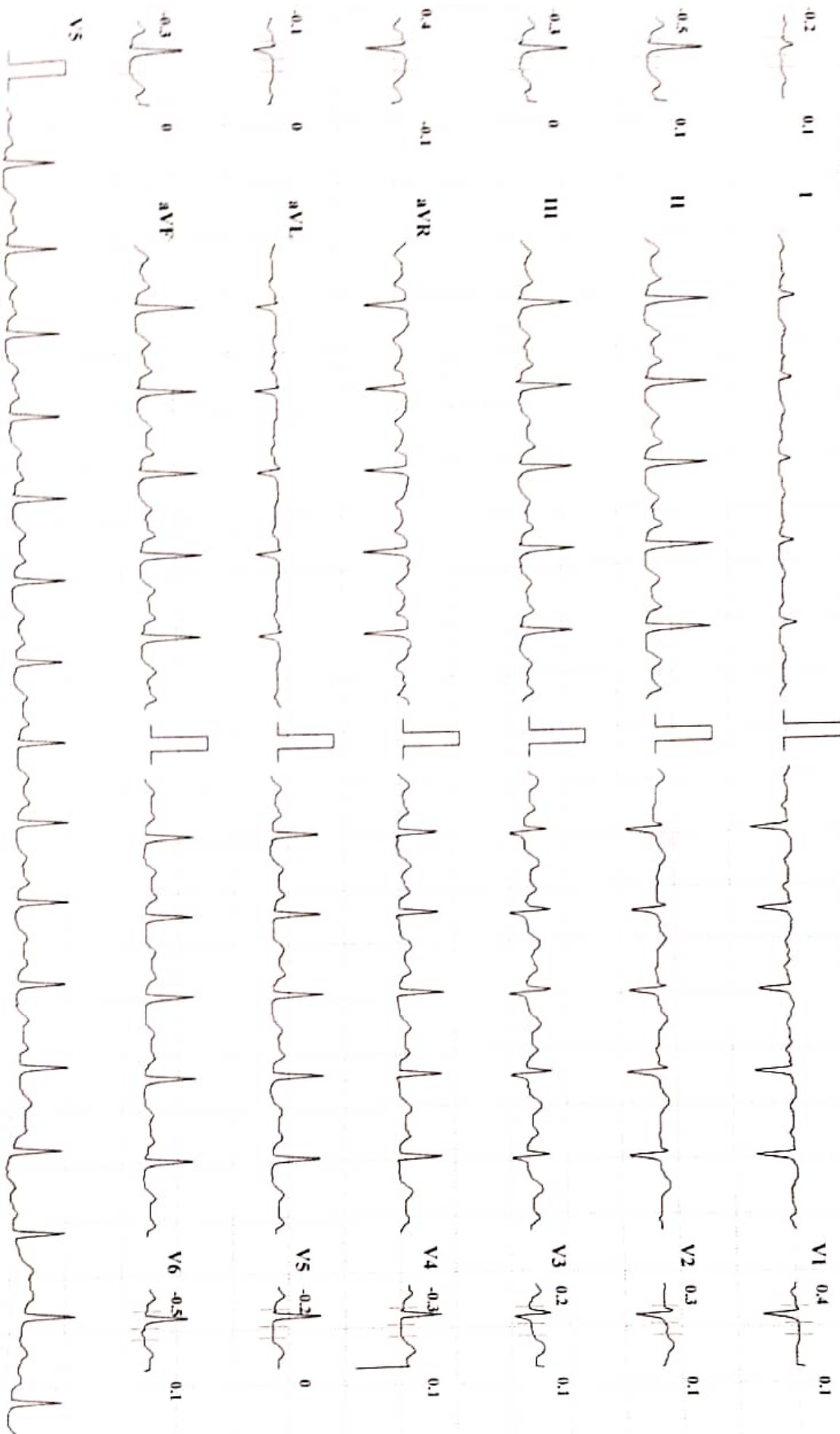

Chart Speed: 25 mm/sec

Amplitude: 10mm/mV

Filter: 35 Hz Mains Filter: ON

ISO = R - 60 ms, J = R + 60 ms, Post J = J + 80 ms

Schiller Spandau CS-10 Version 2.12

MYO-CLINIC MEDICAL CENTRE, KOLLIAPUR [+91 9307257414]

SWATI JAYRAM SHINDE

Bruce Protocol

ID: 178

Date: 28-01-2023

Exec Time : 00:00

Stage Time: 01:00

HR: 100 bpm

BP: 120/70 mmHg

STLevel(mV) STSlope(mV/s)

Stage: Recovery4

Speed: 0 kmph

Slope: 0 %

THR: 154 bpm

STLevel(mV) STSlope(mV/s)

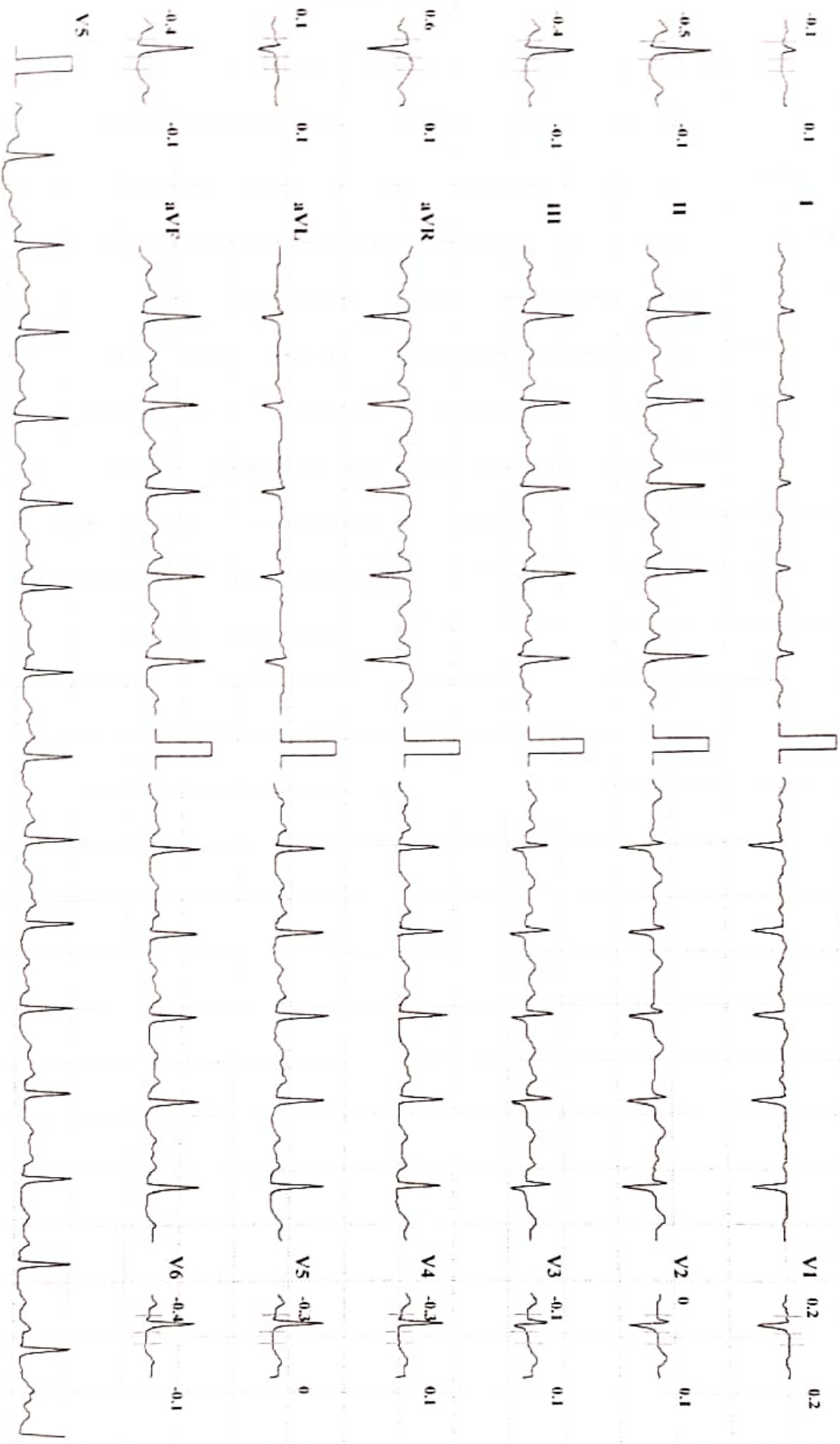

Chart Speed: 25 mm/sec

Amplitude: 10mm/mV

Filter: 35 Hz Mains Filter: ON

ISO = R - 60 ms, J = R + 60 ms, Post J = J + 80 ms

Schiller Spandam CS-10 Version 2.12

Dr. Vandana G. Powar M.B.B.S., D.C.P.
Consultant Pathologist



PARTH
PATHOLOGY LABORATORY
(Computerised)

LAB - Shop No. 7, "Diwan Towers" Mangalwar Peth, Near Mirajkar Tikti, Opp. Nutan Marathi High School, Kolhapur. Mob. 9158529408, 9422047480, 9921285167

PATIENT NAME:- SWATI SHINDE

AGE - 38/SEX- FEMALE

REFERANCE = MEDIWHEEL LIFE INS

DATE - 28/01/2023

BIOCHEMISTRY

S. GAMMA.G.T : 26.0

NORMAL VALUE

10-50 mmol / L

PATHOLOGIST

DR. VANDANA POWAR
M.B.B.S., D.C.P.

All Biochemistry Tests Done By Computerised Auto Analyser

HAEMATOLOGY | CLINICAL PATHOLOGY | BIOCHEMISTRY | SEROLOGY | MICROBIOLOGY | HISTOPATHOLOGY

24 Hours Emergency Service

Home Service Available



Scanned with OKEN Scanner

डॉ. वी. जी. जाधव-ढेकळे

एम. बी. बी. एस.
(जनरल फिजिशियन)

डॉ. नेहा घोरपडे

एम. बी. बी. एस., डी.एम.आर.ई
कन्सल्टिंग रेडीओलॉजिस्ट



अस्मिता क्लिनिक
आणि सोनोग्राफी सेंटर

१००४/३अ/२, फिंरंगाई देवळासमोर, शिवाजी पेठ, कोल्हापूर - ४१६०१२.

Ph. : (0231) 2621071 | E mail: asmitadiagno.neha@gmail.com

Patient Name : MRS. SWATI SHINDE
Referred By : Dr. VANDANA POWAR

Date : 28 Jan 2023
Age : 38 YEARS Sex : F

LMP : 6 days ago
CLINICALLY : For routine check up/Insurance purpose.

PELVIC SONOGRAPHY

UTERUS - has smooth outlines
and normal echo-appearance
The endometrial echo is 6 mm thick.
Uterus ante-verted, bulky measures are 83 x 40 x 43 mm.

The ovaries are normal.
Right ovary size is 29 x 22 mm.
Left ovary size is 29 x 21 mm.

There is no abnormal adnexal mass.

There is no free fluid in cul de sac.

IMPRESSION : < BULKY UTERUS.

DR. NEHA S. GHORPADE
MBBS DMRE Reg. No. 79916
Consulting Radiologist

डॉ. नेहा घोरपडे

एम. बी. बी. एस., डी.एम.आर.ई (रेडीओलॉजिस्ट)
रजि.नं.79916

परत येताना सर्व जुने रिपोर्ट्स, सोनोग्राफी रिपोर्ट्स अथवा एक्स-रे असल्यास बरोबर घेऊन येणे.



Scanned with OKEN Scanner

डॉ. बी. जी. जाधव-टेकळे

एम. बी. बी. एस.
(जनरल फिजिशियन)

डॉ. नेहा घोरपडे

एम. बी. बी. एस., डी.एम.आर.ई
कन्सल्टिंग रेडिओलॉजिस्ट



अस्मिता क्लिनिक
आणि सोनोग्राफी सेंटर

१००४/३अ/२, फिरगाई देवळासमोर, शिवाजी पेठ, कोल्हापूर - ४१६०१२.

Ph : (0231) 2621071 | E-mail: asmitadiagno.neha@gmail.com

Patient Name : MRS. SWATI SHINDE
Referred By : Dr. VANDANA POWAR

Date : 28 Jan 2023
Age : 38 YEARS Sex : F

Clinically - For routine check up/Insurance purpose.

Abdomen Sonography

LIVER : is normal in size, shape, position and shows increased echogenicity. The contours are smooth. The parenchyma shows homogeneous echo texture. The intra - hepatic portal and venous system appears normal. The portal vein is normal and show hepatopetal flow. The intra-hepatic biliary radicals are not dilated. There is no focal mass lesion.

GALL BLADDER : is physiologically distended, normal in size and echotexture. There is no evidence of echoreflexive calculus in gall bladder. There is no abnormal biliary tree dilation noted. The portal vein & C.B.D appear normal. Wall thickness is normal. No e/o cholecystitis/calculus seen. PV measures - 11 mm, CBD measures - 3 mm

PANCREAS : is normal size, position & echotexture. The contours are smooth. There is no focal mass lesion seen. No pancreatitis or calcification.

SPLEEN is normal in size, shape and echopattern. The contours are smooth. The splenic vein and portal vein are normal in calibre.

KIDNEYS : Both the kidneys are normal in size, shape and position and contours. There is no echoreflexive obstructing calculus seen on either sides nor hydronephrosis. Both visualized ureters appear to be normal. Parenchymal thickness and cortical thickness is normal. Cortico-medullary differentiation is well maintained.

Right kidney measures - 97 x 37mm, **Left kidney** measures - 104 x 47 mm.

Urinary bladder is physiologically distended, appears normal. No intraluminal abnormality.

Aorta and IVC are normal. No e/o free fluid in peritoneal cavity. No ascites. No significant lymphadenopathy. Bowel loops appear normal in size with good peristalsis. **Appendix** is not appreciated in today's study. Terminal ileum is well seen. No probe tenderness in right iliac fossa or anywhere in abdomen.

IMPRESSION : < FATTY INFILTRATION OF LIVER.

ADVICE - Clinical correlation and follow up if clinically needed.
THANKS FOR REFERRAL. FEEDBACK IS WELCOME.

Neha

DR. NEHA S. GHORPADE
MBBS DMRE Reg. No. 79916
Consulting Radiologist

डॉ. नेहा घोरपडे
एम. बी. बी. एस., डी.एम.आर.ई (रेडिओलॉजिस्ट)
रजि.नं. 79916

परत येताना सर्व जुने रिपोर्ट्स, सोनोग्राफी रिपोर्ट्स अथवा एक्स-रे असल्यास बरोबर घेऊन येणे.



Scanned with OKEN Scanner

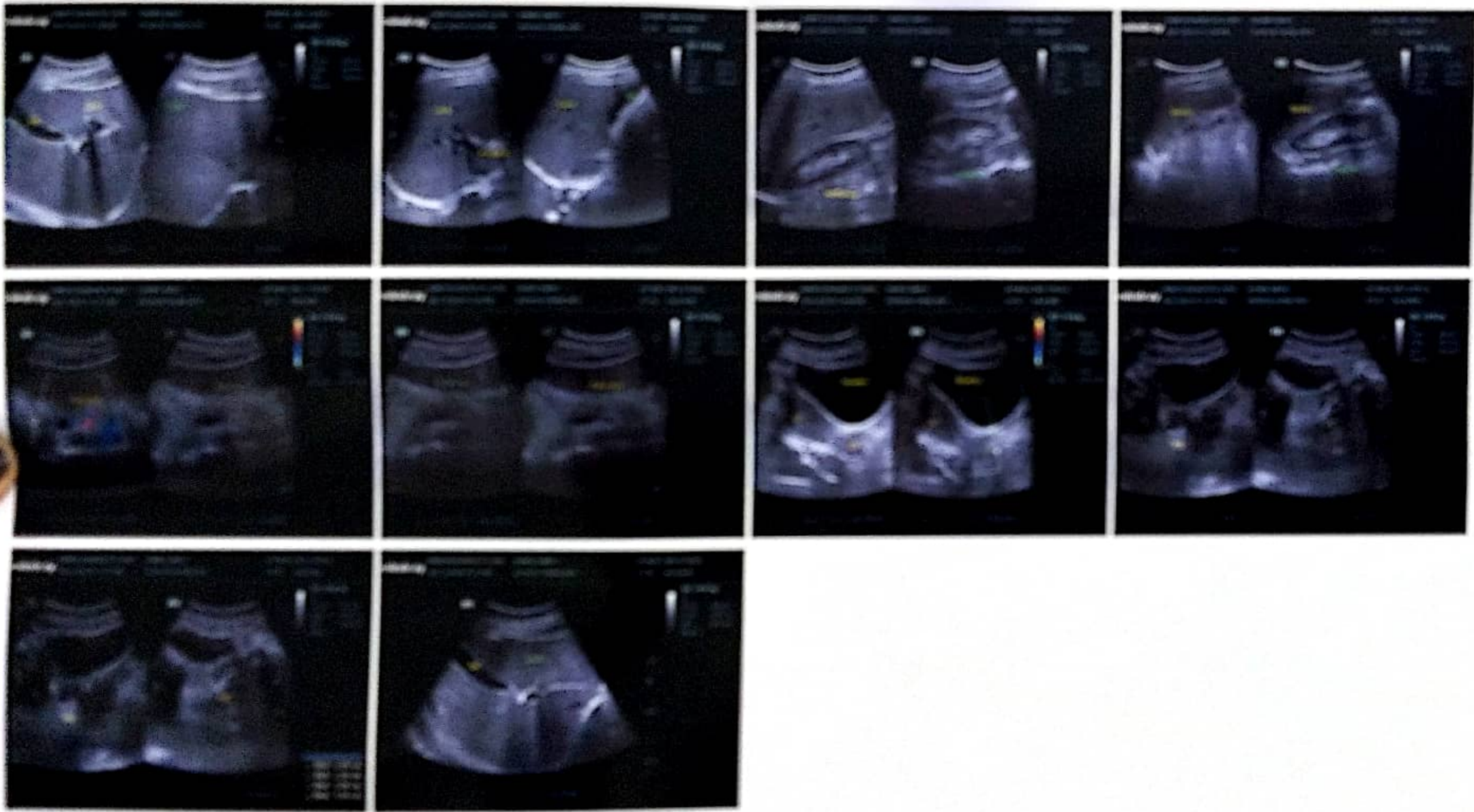



 GPS Map Camera

Kolhapur, Maharashtra, India

Rajghat Rd, Mangalwar Peth, C Ward,

Kolhapur, Maharashtra 416002, India

Lat 16.692828°

Long 74.224286°

28/01/23 09:32 AM GMT +05:30

