

Left

MRS P SIREESHA 36Y 06 CHEST PA 25/03/2023

AMRUTHA SAI DIAGNOSTIC CENTRE, OPP. BALAJI KALYANAMANDAPAM, SRINIVASA NAGAR, ANANTAPUR, 8688984900



Sireesha

1st Cross, Sai Nagar,  
Near Surya Nagar Bus Stop,  
ANANTAPURAMU - 515001.  
Contact : +91 79893 30974



**VASUNDHARA**  
**DIAGNOSTICS**  
**FETAL MEDICINE CENTRE**

Patient Name : Mrs. P.Sireesha

Patient Id : 230325-046 Gender/Age : Female / 36 Y

Referred By : Amrutha Sai diagnostic center

Reg Date : 25-03-2023

### ULTRASONOGRAPHY OF WHOLE ABDOMEN

- Liver** : Normal in size(13.9 cm) with **Increased** echotexture.  
No focal lesions or dilated biliary radicles.  
No IHBD / CBD dilatation. Portal vein is normal.
- Gall bladder** : Well distended . No calculi .No wall thickening.
- CBD** : Normal in course and calibre .Lumen echo free.
- Portal vein** : Normal in size and course. Lumen echo free .
- Spleen** : Normal in size(7.9 cm ) with normal echotexture. No focal lesions.
- Pancreas** : Head, body, visualized parts of tail are normal. No focal lesions  
or peripancreatic collections are seen.
- Kidneys** : Right kidney: 9.0x4.0 cm, Left kidney: 9.5 x 4.5 cm.  
Normal in size, shape and echotexture.Corticomedullary junction is made out.  
No calculi or hydronephrosis on both sides.
- Urinary bladder** : Well distended. No calculi are seen.
- Uterus** : Anteverted ,normal in size measuring 6.9x3.1x3.4 cm and normal in echotexture  
No focal lesions. Cervix measuring 2.1 cm.  
Endometrial thickness measuring 5.2 mm.
- Ovaries** : Right ovary measuring 2.1x1.6x3 cm (5.6 cc)  
Left ovary measuring 2.6x1.5x2.8 cm.(6.3 cc)  
No focal lesions .No adnexal lesions .
- Others** : No evidence of ascites .Appendix not seen due to bowel gas.  
No evidence of lymph node enlargement. No obvious inflammed bowel seen.
- Impression** : **Grade I fatty liver**

For clinical correlation please...

Dr. N. Vasundhara  
MD Radiology  
Consultant in fetal medicine



25-Mar-2023 9:00:02 am  
Srinivas Nagar  
Anantapur  
Andhra Pradesh  
Altitude: 280.7m  
Index number: 975



# AMRUTHA SAI DIAGNOSTIC CENTRE



Cell: 868 898 4900, 9966 77 4621

email: amruthasailab@gmail.com

ISO.9001:2015 Certificate Number: Q91864141412

Patient Name : Mrs P Sireesha

Sex: Female Age : 36 Yrs

Id.No : 01/23

Bill Date : 25-03-2023

Report Date : 25-03-2023

Ref. by : BOB Health Check up

Address : A T P

## LAB REPORT

### Blood For :-

Parameter	Findings	Reference Range
<b>Complete Haemogram (CBP) :-</b>		
Haemoglobin % (C M G)	: 10.2 gm %	F : 11.0- 16.0 gms %
Total WBC Count	: 9100 ce/cu mm	A : 4000 - 11000 ce/cu mm
Differential WBC Count	: Neutrophils - 50 % Lymphocytes - 42 % Eosinophils - 05 % Monocytes - 03 % Basophils - 00 %	45 - 65 % 25 - 45 % 01 - 06 % 02 - 08 % 00 - 01 %
E S R (Westergren Method)	: 25 mm/ 1 hr	F : 02 - 20 mm/ 1 hr
RBC Count	: 3.5 mill/cu mm	F : 3.5 - 5.5 mill/cu mm
Platelet Count	: 2.2 Lach/cu mm	1.5 - 4.0 Lach/cu mm
Packed Cell Volume (PCV)	: 30.6 %	F : 36 - 47 %
Mean Corpuscular Volume (MCV)	: 80.1 fl	82 - 92 fl
Mean Corpuscular Haemoglobin (MCH)	: 27.2 pg	27 - 32 pg
Mean Corpuscular Haemoglobin Concentration (MCHC)	: 31.4 %	32 - 36 %
Blood Group & Rh Type	: "O" Positive(+Ve)	

TEST NAME	METHOD	VALUE	UNITS
GLYCOSYLATED HAEMOGLOBIN (Hb A1 c) %	TURBIDOMETRY	5.63	%

### Reference Range :-

BELOW 6.0 %	- NORMAL VALUE
6.0 % - 7.0 %	- GOOD CONTROL
7.0 % - 8.0 %	- FAIR CONTROL
8.0 % - 10.0 %	- UNSATISFACTORY CONTROL
ABOVE 10.0 %	- POOR CONTROL

@ Suggested clinical Correlation, If there is need, kindly discuss.

*S. Vijaya Lakshmi*  
LAB INCHARGE  
S. Vijaya Lakshmi  
M.Sc (Biochemistry)

Under AP Govt. Regd. Diagnostic Centre R.No.98/2012-2013

**Genuineness is our gene**



# AMRUTHA SAI DIAGNOSTIC CENTRE



Cell: 868 898 4900, 9966 77 4621

email: amruthasailab@gmail.com

ISO.9001:2015 Certificate Number: Q91864141412

Patient Name : Mrs P Sireesha

Sex: Female Age : 36 Yrs

Id.No : 01/23

Bill Date : 25-03-2023

Report Date : 25-03-2023

Ref. by : BOB Health Check up

Address : A T P

## LAB REPORT

### Blood For :-

Parameter	Findings	Reference Range
<b>LIPID PROFILE :-</b>		
Cholesterol Total	: 189 mg/dl	150 - 260 mg/dl
H D L Cholesterol	: 46 mg/dl	M : 35 - 55 mg/dl
L D L Cholesterol	: 102 mg/dl	66 - 178 mg/dl
V L D L Cholesterol	: 38 mg/dl	5 - 40 mg/dl
Triglycerides	: 188 mg/dl	36 - 165 mg/dl
CHOL : HDL Chole	: 4.3 : 1	3.0 - 5.0 : 1
Fasting Blood Sugar	: 72 mg/dl	65 - 110 mg/dl
Post Prandial Blood Sugar	: 125 mg/dl	80 - 160 mg/dl

### Renal Function Test (RFT) :-

B U N	: 14 mg/dl	7 - 18 mg/dl
Serum Creatinine	: 1.0 mg/dl	0.7 - 1.4 mg/dl
Serum Uric Acid	: 4.9 mg/dl	3.0 - 5.7 mg/dl
Serum Calcium	: 8.1 mg/dl	8.7 - 10.4 mg/dl

### LIVER FUNCTION TEST (LFT) :-

Bilirubin Total	: 0.7 mg/dl	0.1 - 1.0 mg/dl
Bilirubin Direct	: 0.18 mg/dl	0.0 - 0.25 mg/dl
Bilirubin Indirect	: 0.6 mg/dl	0.2 - 0.8 mg/dl
Total Proteins	: 6.5 gm/dl	6.0 - 8.0 gm/dl
Albumin	: 4.3 gm/dl	3.7 - 5.3 gm/dl
Globulins	: 2.8 gm/dl	2.5 - 4.5 gm/dl
A / G Ratio	: 1.9 : 1	1.2 - 2.5 : 1
S G O T ( A S T)	: 28 IU/L	Upto - 40 IU/L
S G P T ( A L T)	: 34 IU/L	Upto - 47 IU/L
Alkaline Phosphatase (ALP)	: 188 IU/L	A : 100 - 290 IU/L
Gamma Glutamyl Transferase (GGT)	: 28 IU/L	F : Upto - 30 IU/L

@ Suggested clinical Correlation, If there is need, kindly discuss.

LAB INCHARGE  
Dr. Vijayalakshmi

Under AP Govt. Regd. Diagnostic Centre R.No 96/2012-2013

Genuineness is our gene



# AMRUTHA SAI DIAGNOSTIC CENTRE

Cell: 868 898 4900, 9966 77 4621

email: amruthasailab@gmail.com

ISO.9001:2015 Certificate Number: Q91864141412



Patient Name : Mrs P Sireesha

Sex: Female Age : 36 Yrs

Id.No : 01/23

Bill Date : 25-03-2023

Report Date : 25-03-2023

Ref. by : BOB Health Check up

Address : A T P

## LAB REPORT

### Complete Urine Analysis(C U A) :-

#### Physical Examination :-

Colour : Yellow  
Reaction : Acidic  
Sp.Gravity : 1.010

Transparency : Clear  
Sediment : NIL  
pH : 6.0

#### Chemical Examination :-

Sugar : Absent  
Bile Salts : Absent  
Urobilinogen : Normal  
Blood : Absent

Proteins : Traces  
Bile Pigments : Absent  
Ketone Bodies : Negative

#### Microscopic Examination :-

Pus Cells : 5 - 6 /hpf  
RBC's : Absent  
Crystals : Absent  
Bacteria : Absent

E.P.Cells : 6 - 8 /HPF  
Casts : Absent  
Deposits : Absent

@ Suggested clinical Correlation, If there is need, kindly discuss.

# Note:- Amrutha Sai Diagnostic Centre . (Fully Automated A/C Laboratory)  
\*\*\*\*\* Since - 25 Years \*\*\*\*\*

Opp.Balaji Kalyana Mantapam, Near RTC Bus Stand, Reliance Mart Road,  
Srenivasa Nagar, ANANTHAPURAM. CELL - 86 88 984900.

*S. Vijaya Lakshmi*  
M.Sc (Biochemistry)

Under AP Govt. Regd. Diagnostic Centre R.No.98/2012-2013

Genuineness is our gene



# AMRUTHA SAI DIAGNOSTIC CENTRE



Cell: 868 898 4900, 9966 77 4621

email: amruthasailab@gmail.com

ISO.9001:2015 Certificate Number: Q91864141412

Patient Name : Mrs P Sireesha

Sex: Female Age : 36 Yrs

Id.No : 01/23

Bill Date : 25-03-2023

Report Date : 25-03-2023

Ref. by : BOB Health Check up

Address : A T P

## XRAY-CHEST (PA) VIEW

- Trachea is central
- Both th lung fields appear normal.
- Hilar shadows are with in normal limits.
- Pulmonary vasculatures are normal.
- Cardia is normal in size.
- Both domes of the diaphragm are smooth.
- Both costophrenic recesses are clear.
- Visualized bones and soft tissue shows appear normal.

IMPRESSION :- NORMAL X-RAY.

*ked*  
RADIOLOGIST SIGNATURE  
Specialist in Sound  
Radio Diagnosis & C.T. Scan  
Asst. Civil Surgeon  
Govt. Medical College &  
General Hospital  
ANANTAPUR

Under AP Govt. Regd. Diagnostic Centre R.No.98/2012-2013

**Genuineness is our gene**





భారత ప్రభుత్వం  
Government of India

భారత విశిష్ట గుర్తింపు ప్రాధికార సంస్థ  
Unique Identification Authority of India

రిజిస్ట్రేషన్/Enrolment No.: 2762/00307/01249

To  
పి శ్రీషా  
P Sireesha  
C/O: C Peddalah Babu  
3/789-7-1-2  
Irishnapuram 8th road  
Tadpatri  
Ananthapuramu Andhra Pradesh - 515411  
7083072838

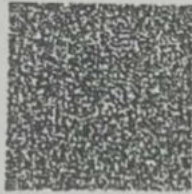

మీ ఆధార్ సంఖ్య / Your Aadhaar No. :

**4334 3828 0251**

VID : 9165 2219 9824 7636

నా ఆధార్, నా గుర్తింపు



భారత ప్రభుత్వం  
Government of India



పి శ్రీషా  
P Sireesha  
పుట్టిన తేదీ/DOB: 12/02/1987  
FEMALE

UIDAI No: 0306/1013

**4334 3828 0251**

VID : 9165 2219 9824 7636

నా ఆధార్, నా గుర్తింపు



Government of India



సమాచారం

- ఆధార్ ఒక గుర్తింపు మాత్రమే పౌరసత్వం కాదు
- ముద్రపైను జ్యూజ్ కోడ్ / ఆన్లైన్ ఎక్స్ ఎం ఎం / ఆన్లైన్ ప్రమాణీకరణను ఉపయోగించి గుర్తింపును ధృవీకరించండి.
- చి నిర్ణయాత్ ముందుగా చూడండి.

**INFORMATION**

- Aadhaar is a proof of Identity, not of citizenship.
- Verify Identity using Secure QR Code/ Offline XML/ Online Authentication.
- This is electronically generated letter.

- ఆధార్ దేశవ్యాప్తంగా చెల్లుబాటు అవుతుంది.
- వివిధ ప్రభుత్వ మరియు ప్రభుత్వేతర సేవలను సులభంగా పొందటానికి ఆధార్ మీకు సహాయపడుతుంది.
- ఎక్కడా మీ మొదటి నెంబర్ మరియు ఇమెయిల్ లెట్ డి ఆధార్ లో అప్ డేట్ చేసి ఉంచండి
- ఎమ్ ఆధార్ అప్ ఉపయోగించండి. మీ ఆధార్ ను ఎక్కడా మీ స్మార్ట్ ఫోన్ లో ఉంచండి.

- Aadhaar is valid throughout the country.
- Aadhaar helps you avail various Government and non-Government services easily.
- Keep your mobile number & email ID updated in Aadhaar.
- Carry Aadhaar in your smart phone – use mAadhaar App.



భారత విశిష్ట గుర్తింపు ప్రాధికార సంస్థ  
Unique Identification Authority of India



పిఠాచూరు:  
పెండ్లాలబాబు: 3/789-7-1-2,  
కృష్ణపురం 8వ రోడ్, తాడపత్రి, అనంతపురం,  
ఆంధ్ర ప్రదేశ్ - 515411

Address:  
C/O: C Peddalah Babu, 3/789-7-1-2,  
Irishnapuram 8th road, Tadpatri,  
Ananthapuramu,  
Andhra Pradesh - 515411

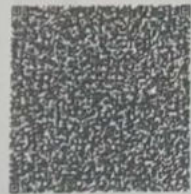

**4334 3828 0251**

VID : 9165 2219 9824 7636

1947 | help@uidai.gov.in | www.uidai.gov.in

*Handwritten signature*  
**AMRUTHA SAI DIAGNOSTIC CENTER**  
# 13-3-131, Opp. Boleji Kalyanamandapam,  
Beside Sri Venkateswara Swamy Temple,  
Reliance Mart Road, Near RTC Bus-stand,  
Srinivasa Nagar, ANANTHAPURAMU-515001.  
Cell: 9849004800, 9440204624, Lab: 9688084900

Scanned with CamScanner

Scanned with CamScanner

Scanned with CamScanner



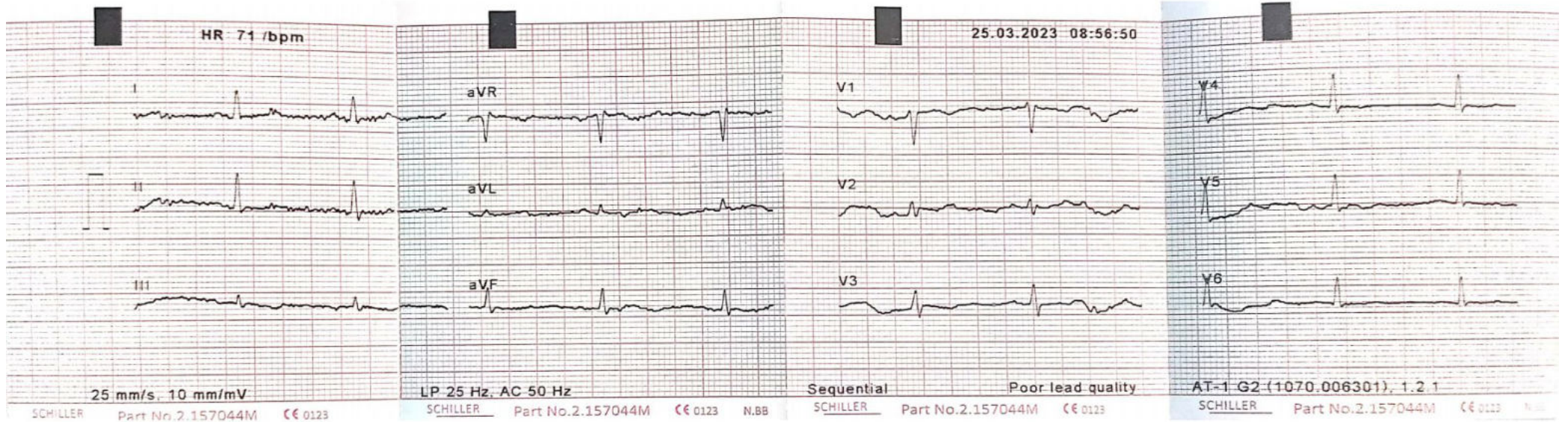

Scanned with CamScanner

25.03.2023 08:56:50

Borderline ECG

Sinus rhythm  
Normal electrical axis  
Nonspecific T abnormality

Unconfirmed report

Mod: P-stressor

767/pc

Date: 25/3/23

Time: 09:15 AM

*[Signature]*

HR 71 /bpm

RR	849 ms	P axis	16°
P	94 ms	QRS axis	34°
PR	148 ms	T axis	0°
QRS	94 ms		
QT	368 ms		
QTc	395 ms		
(Bazett)			
Sokolow	1.29 mV		
Cornell	0.48 mV		
Lewis	0.34 mV		
Romhilt	1		

**Dr. V. Narayanappa**  
 M.B.B.S, FCGP  
 PHYSICIAN & SURGEON  
 Regd. No. 88543  
 Authorised Doctor,  
 For State Bank of India  
 ANANTAPUR.

25.03.2023 08:56:50

Name .....

Patient ID .....

Date of Birth .....

Gender .....

Pacemaker .....

Height ..... cm

Weight ..... kg

BP ..... mmHg

Medication .....

Remark .....

AT-1 G2 (1070.006301), 1.2.1

SCHILLER Part No.2.157044M 0123

SCHILLER Part No.2.157044M 0123 N.BB

SCHILLER Part No.2.157044M 0123

SCHILLER Part No.2.157044M 0123



# AMRUTHA SAI DIAGNOSTIC CENTRE



Cell: 868 898 4900, 9966 77 4621

email: amruthasailab@gmail.com

ISO.9001:2015 Certificate Number: Q91864141412

Name : Mrs. P SIREESHA  
Age/Gender : 36 Years / Female  
Ref.By : MEDI WHEEL-BOB  
Req No. : SMN2331653  
Sample Type : Serum  
Client Name : AMRUTHA SAI DIAGNOSTIC CENTER

Vial ID : 383684  
Collected On : 25-Mar-2023 07:24 AM  
Registered On : 26-Mar-2023 09:47 AM  
Reported On : 26-Mar-2023 10:58 AM  
Client Code : CMLAPP10

THYROID PANEL-I			
Test Name	Observed Values	Units	Biological Reference Intervals
* TOTAL TRIIODOTHYRONINE ( T3 ) Method:ECLIA	1.12	ng/mL	0.82 - 2.0
* TOTAL THYROXINE ( T4 ) Method:ECLIA	9.24	ug/dl	5.1 - 14.1
* THYROID STIMULATING HORMONE (TSH) Method:ECLIA	<u>6.31</u>	µIU/mL	Adult : 0.35 – 5.5

Pregnancy:  
1 st trimester: 0.3- 4.5  
2 nd trimester: 0.5- 4.6  
3 rd trimester: 0.8- 5.2

### INTREPRATATION:

The determination of T3 is utilized in the diagnosis of T3hyperthyroidism,the detection of early stages of hyperthyroidism and for indicating a diagnosis of thyrotoxicosis factitia.  
The determination of T4 can be utilized for the following indications: the detection of hyperthyroidism, the detection of primary and secondary hypothyroidism, and the monitoring of TSH-suppression therapy.  
The determination of TSH serves as the initial test in thyroid diagnostics.Even very slight changes in the concentrations of the free thyroid hormones bring about much greater opposite changes in the TSH level. Accordingly,TSH is a very sensitive and specific parameter for assessing thyroid function and is particularly suitable for early detection or exclusion of disorders in the central regulating circuit between the hypothalamus, pituitary and thyroid.

U Mehatha.M.Sc  
BIOCHEMIST



End Of The Report

Dr.Tamkinath Fatima,MD  
CONSULTANT BIOCHEMIST



Under AP Govt. Regd. Diagnostic Centre R.No.98/2012-2013

Genuineness is our gene



## 2D ECHOCARDIOGRAM- COLOUR DOPPLER STUDY

NAME:-MRS. P.SIREESHA	AGE/GENDER 36Y/FEMALE	DATE:25/03/2023
REFERRED BY:-	MRNO:-	OP/IP NO:-
ECHO DONE BY:- DR.R.KATYAYINI	S.NO:-	TAPE NO:-

MITRAL VALVE :- NORMAL  
AORTIC VALVE :- NORMAL  
TRICUSPID VALVE :- NORMAL  
PULMONARY VALVE :- NORMAL  
RIGHT ATRIUM :- NORMAL  
RIGHT VENTRICLE :- NORMAL  
LEFT ATRIUM :-3.0 cm  
LEFT VENTRICLE : NO LV RWMA  
\*EDD :- 4.2 cm IVSD :- 0.9 cm EF:- 62 %  
\*ESD :- 2.7 cm PWD :- 0.9 cm FS:- 31 %  
\*EDV :- MI ESV :- MI EF:- %  
IAS :- INTACT  
IVS :- INTACT  
AORTA :-2.8 cm  
PULMONARY ARTERY :- NORMAL  
PERICARDIUM :-NO  
INTRACARDIAC MASSES :-NO  
IVC/SVC/CS :- NORMAL  
PULMONARY VEINS :- NORMAL  
OTHERS :-

### COLOUR FLOW MAPPING & DOPPLER

MR:-1+ AR:-NO TR:- 1+ PR:- NO

#### DOPPLER

MITRAL :- E= 0.8 m/sec A= 0.5 m/sec EDT= ms  
TDI :- E/E'- A':-  
AORTA :- VMAX = 1.2 m/sec  
PULMONARY :- VMAX = 1.0 m/sec  
TRICUSPID :- RVSP mmHg  
OTHERS :-

### ECHO DIAGNOSIS

- 1 NORMAL VALVES & CHAMBERS
- 2 NO LV RWMA
- 3 TRIVIAL MR/TR, NO PAH
- 4 NORMAL LV SYSTOLIC FUNCTION (EF=62%)
- 5 NORMAL RV FUNCTION
- 6 NO PE/CLOT/ VEGETATION

**Dr. R. KATYAYINI**

MBBS., MD(Gen Med), DrNB(Cardiology)  
Consultant Interventional Cardiologist  
APMC Reg. No. 77567  
CONSULTANT CARDIOLOGIST

#13-2-392-4, Care & Cure Circle, NTR Marg, Near RTC Bus-Stand, Ananthapuramu - 515001.

Ph:08554 - 220555, 278999 Cell: 74166 84286, e-mail: careandcureatp@gmail.com website:www.careandcurehospitals.com



# AMRUTHA SAI DIAGNOSTIC CENTRE

Cell: 868 898 4900, 9966 77 4621

email: amruthasailab@gmail.com

ISO.9001:2015 Certificate Number: Q91864141412



Name :- Mrs P Sireesha

Age/Sex :- 36 Y/Female Date :- 25-03-2023

Ref.by :- Mediwheel (BOB)

ID.No:- 09/2023, BOBE 35597, , BC-15278

## EMPLOYEE MEDICAL CHEK UP FORM

### Physical Examination :-

Height :- 159 cms.

Weight :- 65.4 kgs.

Abdomen (CMS) :- 89 cms

Chest Expir(CMS):- 75  
Chest Insp(CMS) : 80

Body mass index(BMI) :-

25.9

Pulse Rate :- 73 minute. (Regular / Abnormal)

Skin :- Normal Open Lesions :-

Oral Hygeine : Healthy

### Personal History :-

Smoking :- Yes/No

Alcoholsim :- Yes/No

Diabetes :- Yes/No

Allergy :- Yes/No

BP :- 120/80 mm/hg

Nails :-

Complaints if Any :- Thyroid : since 10 years

Family History :- N/A

diagnosis in thyroid  
T4S. Thyronorm 75  
mg  
daily

Complaints if Any :- N/A

Systemic Examination (Abnormality - if Yes Please Explain) :-

CVS - Yes / No

CNS - Yes/ No

GI Tract - Yes/No

Abdomen - Yes/ No

Respiratory Tract - Yes/ No

INVESTIGATIONS : ( N= Normal, R= See Report)

Complete Blood Picture With ESR = Normal

Complete Urine Examination = Normal

FBS, PLBS = Normal

Colour Vision = Normal

USG = Normal

Chest X-Ray = Normal

\* E C G = Normal

\* SGPT = Normal

\* Cholesterol = Normal

\* Eye&ENT Examination = Normal

\* 2D ECHO = Normal

Diagnosis (If Any) :- N/A

RECOMMENDATIONS / IMPRESION :- N/A

PHYSICIAN SIGNATURE  
Dr. V. Narayanappa,  
M.B.B.S,FCGP.  
PHYSICIAN & SURGEON  
Regd.No. 88543  
Authorised Doctor,  
For State Bank of India

Under AP Govt. Regd. Diagnostic Centre R.No.98/2012-2013

Genuineness is our gene