

Name: _____
 yrs _____ cm _____ Kg BP _____

Sayaram R.
 5814

~~Signature~~

MMNL

Heart Rate : 79 bpm

INTERVAL (ms):
 PR: 132 QRS: 30
 QT: 297 QTc: 345
 ST: 110

AXIS (deg)
 P: 75 QRS: 29
 T: 71

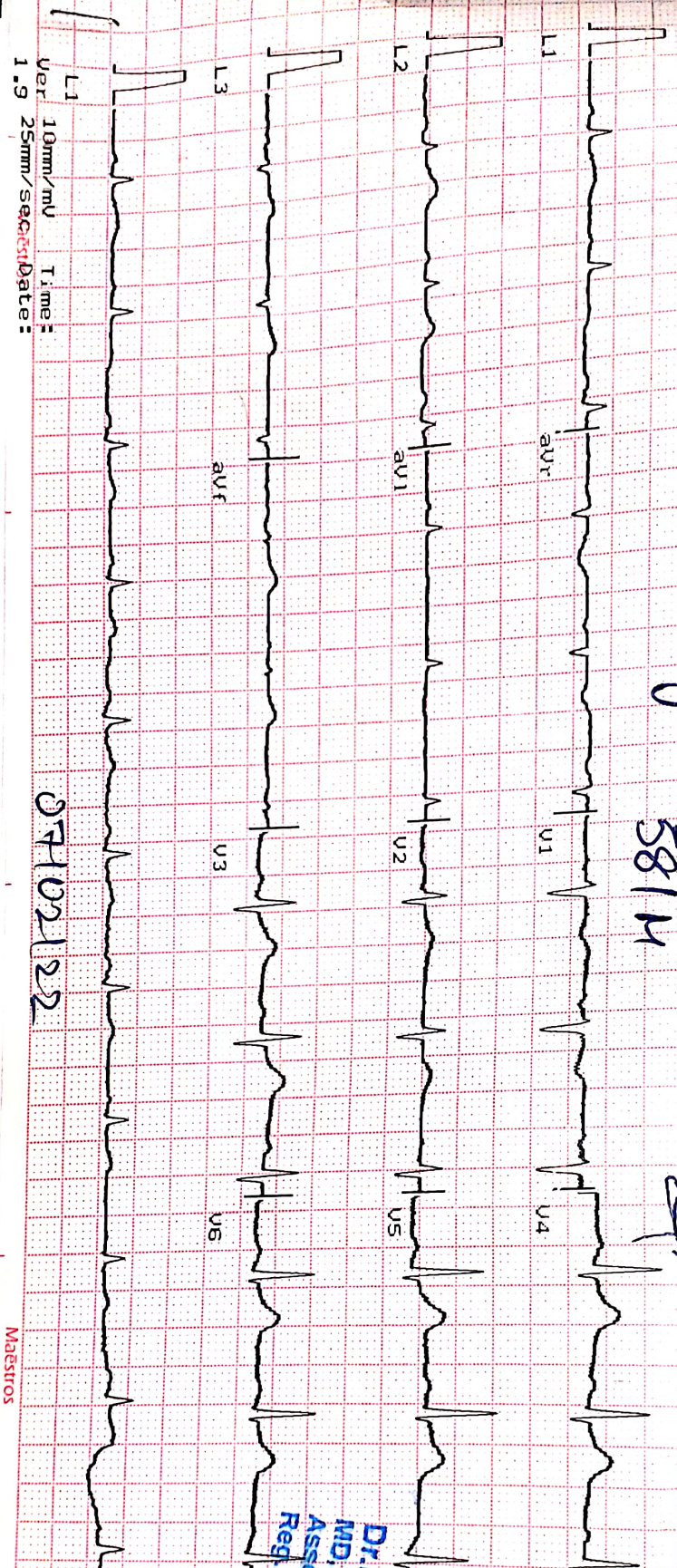

Ver 1.9 10mm/mV 25mm/sec
 Date: _____ Time: _____

07102122

Maestros

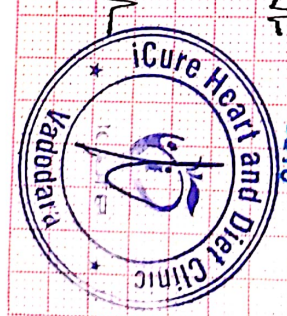

Dr. Krish P. Vaidya
 MD, PhD
 Associate Consultant-Cardiology
 Reg. No. G-50510



Heart & General Clinic

iCure Heart & Diet Clinic, 402, Epsilon tower, opp Pasha bhai park, Race course, Vadodara

:: PERSONAL HEALTH REPORT ::

NAME

Jeyaraman R.

DATE 07/02/22

SR. NO.
SEX. male
AGE 58 years
HEIGHT 173 cm.
WEIGHT 111 kg.

HISTORY

Present History : Back problem pain
Past Illness History : Diabetes/Hypertension/Tuberculosis/Asthma/Epilepsy
Past Occupational History : NO
Family History : Mother HEN & Diabetic
Personal History : HEN for last 9 years on medication
Addiction : NO Tobacco/Gutkha/Smoking/Alcohol

GENERAL EXAMINATION

T.P.R. : B.P. : 130/90 mm Hg :
Pallor/Icterus/Cyanosis/Varicosity/Lymph Nodes/Thyroid/Oedema/NVE/Other : NAD

SYSTEMIC EXAMINATION

R.S. : NAD
C.V.S. : NAD
C.N.S. : NAD
A.S. : NAD
Musculo-skelet System : Back ache

E.N.T. Ex. NAD	ACUITY OF VISION		RT EYE	LT EYE
	Without Glass	DISTANT	6/	6/
With Glass		DISTANT	6/	6/
	Dental Ex. NAD	Near	6/	6/
Near			6/	6/
Skin Ex. NAD	Near	6/	6/	
		6/	6/	
Psychic Ex. Sleep apnea BPAP since 2016	COLOUR BLINDNESS NAD			

REMARK

ADVICE

The Worker is FIT/UNFIT for the assigned job.



Dr. Krish P. Vaidya
MD, PGDCC
Associate Consultant - Cardiology
Reg. No. G-50510
MD G-50510, CIH

LETTER OF APPROVAL / RECOMMENDATION

To,

The Coordinator,
Mediwheel (Arcofemi Healthcare Limited)
Helpline number: 011- 41195959

Dear Sir / Madam,

Sub: Annual Health Checkup for the employees of Bank of Baroda

This is to inform you that the following employee wishes to avail the facility of Cashless Annual Health Checkup provided by you in terms of our agreement.

PARTICULARS	EMPLOYEE DETAILS
NAME	MR. JAYARAMAN R
EC NO.	40723
DESIGNATION	FINANCIAL INCLUSION
PLACE OF WORK	VADODARA,HO, ALKAPURI
BIRTHDATE	18-02-1963
PROPOSED DATE OF HEALTH CHECKUP	06-02-2022
BOOKING REFERENCE NO.	21M40723100010576E

This letter of approval / recommendation is valid if submitted along with copy of the Bank of Baroda employee id card. This approval is valid from **04-02-2022** till **31-03-2022** The list of medical tests to be conducted is provided in the annexure to this letter. Please note that the said health checkup is a **cashless facility** as per our tie up arrangement. We request you to attend to the health checkup requirement of our employee and accord your top priority and best resources in this regard. The EC Number and the booking reference number as given in the above table shall be mentioned in the invoice, invariably.

We solicit your co-operation in this regard.

Yours faithfully,

Sd/-

Chief General Manager
HRM Department
Bank of Baroda

(Note: This is a computer generated letter. No Signature required. For any clarification, please contact Mediwheel (Arcofemi Healthcare Limited))



இந்திய அரசாங்கம்
Unique Identification Authority of India
Government of India

பதிவேட்டு எண்/ Enrolment No.: 2017/30631/33521

To
ஜெயராமன் ரா
Jayaraman R
S/O: Ramamoorthi
FLAT A2 RAMA APT
30 NAICKAMAR STREET
West Mambalam
West Mambalam
Chennai Tamil Nadu - 600033
9444330041

Download Date: 24/08/2018
Generation Date: 16/06/2015

Signature Not Verified

Digitally signed by S/O
UNIQUE IDENTIFICATION
AUTHORITY of INDIA 03
Date: 2018.08.24 12:47:18
IST

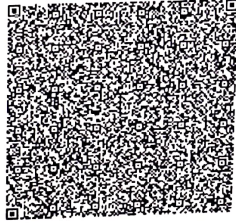

QR Code with Photograph

உங்கள் ஆதார் எண் / Your Aadhaar No. :

4478 6107 3456

VID : 9166 7461 5302 3570

எனது ஆதார், எனது அடையாளம்



இந்திய அரசாங்கம்
Government of India



ஜெயராமன் ரா
Jayaraman R
பிறந்த நாள்/DOB: 18/02/1963
ஆண்/ MALE



4478 6107 3456

VID : 9166 7461 5302 3570

எனது ஆதார், எனது அடையாளம்

தகவல்

- ஆதார் அடையாளத்திற்கான சான்று, குடியரிமைக்கு அல்ல.
- அடையாள சான்றை ஆன்லைன் ஆதன்டிகேஷன் மூலமாகப் பெறவும்.
- இது எலக்ட்ரானிக் செயல்முறை மூலம் தயாரிக்கப்பட்ட கடிதமாகும்.

INFORMATION

- Aadhaar is a proof of identity, not of citizenship.
- To establish identity, authenticate online.
- This is electronically generated letter.

- ஆதார் நாடு முழுவதிலும் செல்லுபடியாகும்.

- வருங்காலத்தில் அரசு மற்றும் அரசு சாரா சேவைகளை பயன்படுத்திக் கொள்ள ஆதார் உதவிகரமாக இருக்கும்.

- Aadhaar is valid throughout the country.

- Aadhaar will be helpful in availing Government and Non-Government services in future.



இந்திய தனிப்பட்ட அடையாள ஆணைய அமைப்பு
Unique Identification Authority of India

முகவரி:
தந்தை / தாய் பெயர்: ராமமூர்த்தி, ப்ளாட் ஏ 2
ராம அப்பார்ட்மெண்ட், 30 நாயக்கமார் தெரு,
மேற்கு மாம்பலம், சென்னை,
தமிழ் நாடு - 600033

Address:
S/O: Ramamoorthi, FLAT A2 RAMA APT, 30
NAICKAMAR STREET, West Mambalam,
Chennai,
Tamil Nadu - 600033

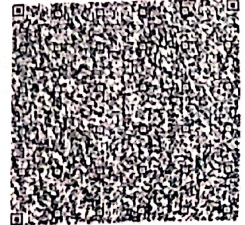

QR Code with Photograph

4478 6107 3456

VID : 9166 7461 5302 3570

www.aadhaar.gov.in



बैंक ऑफ बड़ौदा
Bank of Baroda



नाम

रा. जेयरामन्

Name

R. Jayaraman

कर्मचारी कुट क्र.

E.C. No.

40723

जारीकर्ता प्राधिकारी

Issuing Authority

धारक के हस्ताक्षर

Signature of Holder



JKV LABORATORY



Name : JAYARAMAN R
Ref By : ICURE HEART & DIET CLINIC

Age/Sex : 58 Yrs./M
Date : 07/02/2022
Report ID. : 5

EXAMINATION OF STOOL

<u>TEST</u>	<u>RESULT</u>	<u>UNIT</u>
<u>PHYSICAL EXAMINATION</u>		
Quantity	: 20	gm
Colour	: BROWN	
Consistency	: LOOSE	
Blood	: ABSENT	
Mucus	: ABSENT	
Pus	: ABSENT	
<u>CHEMICAL TEST</u>		
Occult Blood	: ABSENT	
Benzidine Test		
Reducing Sugar	: ABSENT	
Reaction	: ACIDIC	
<u>CONCENTRATION METHOD</u>		
Ova	: --	
Cysts	: --	

END OF REPORT

DR JIGAR SHAH (G23327)
M.D. Pathologist

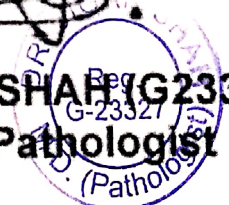



JKV LABORATORY



Name : JAYARAMAN R
Ref By : ICURE HEART & DIET CLINIC

Age/Sex : 58 Yrs./M
Date : 07/02/2022
Report ID. : 5

EXAMINATION OF URINE

<u>TEST</u>	<u>RESULT</u>	<u>UNIT</u>
Sample	: FASTING	
<u>PHYSICAL EXAMINATION</u>		
Quantity	: 10	mL
Colour	: PALE YELLOW	
Transperancy	: CLEAR	
Specific Gravity	: 1.003	
Reaction	: ACIDIC	
Deposits	: ABSENT	
<u>CHEMICAL EXAMINATION</u>		
Albumin	: NIL	
Sugar	: NIL	
Acetone	: ABSENT	
Bile Salts	: ABSENT	
Bile Pigments	: ABSENT	
Urobilinogen	: NORMAL : ~ < 1.0 mg/dL	
Occult Blood	: ABSENT	
Nitrate	: ABSENT	
<u>MICROSCOPIC EXAMINATION</u>		
Pus Cells	: 0-1 / hpf	
RBC	: NIL	
Epithelial Cells	: NIL	
Crystals	: NIL	
Amorphous Phosphate	: NIL	
Cast	: NIL	

END OF REPORT

 Reg. G-23327
DR JIGAR SHAH (G23327)
M.D. Pathologist



JKV LABORATORY



Name : JAYARAMAN R
Ref By : ICURE HEART & DIET CLINIC

Age/Sex : 58 Yrs./M
Date : 07/02/2022
Report ID. : 5

HAEMOGRAM PROFILE

TEST

RESULT

Blood Group : "O"
Rh Factor : " POSITIVE "
(Anti D.)

BIOCHEMISTRY

FASTING (FBS)

Blood Glucose : 196.0 mg/dL 70 - 110 mg/dL

Done By Fully Auto Analyzer MIURA, A-1004

END OF REPORT

DR JIGAR SHAH (G23327)
M.D. Pathologist

Heart & General Clinic

2D Echocardiography & Color Doppler Report

iCure Hear care, 402, Epsilon tower, opp Pasha bhai park, Race course, Vadodara

Name :Mr Jayaraman Age/ Sex : 58yrs/MALE Date: 07/02/2022		
MEASUREMENTS		OBSERVED
AORTIC ROOT	[22-33]	29
LEFT ATRIUM	[29-40]	31
LEFT VENTRICLE [ES]	[22-37]	28
LEFT VENTRICLE [ED]	[39-51]	42
RIGHT VENTRICLE [ED]	[13-24]	28
I.V.S THICKNESS	[8 - 10]	12
L.V.P.WALL THICKNESS [ED]	[8 - 10]	12
I.V.S / L.V.P.W RATIO		-
L V EJECTION FRACTION	[50-70]	60%
FRACTIONAL SHORTENING	[27- 43]	40%

MOTION:

I.V.S.: Normal

L.V.P.W: Normal

VALVES:

ANTERIOR MITRAL

LEAFLET : NORMAL

EF - SLOPE : NORMAL

DE EXCN : NORMAL

EPSS : NORMAL

AORTIC VALVE : NORMAL

TRICUSPID VALVE : NORMAL

PULMONARY VALVE : NORMAL

RVOT : NORMAL

OTHER ABNORMALITIES : NIL

POSTERIOR MITRAL

LEAFLET : NORMAL

STRUCTURE : NORMAL

MOTION : NORMAL

SUB VAL FUSION : NORMAL

CALCIFICATION: NIL

DOPPLER EVALUATION:

Structure	Flow Velocity
MV	E - 0.65 A- 0.52
AV	1.02
TV	1.68
PV	1.9
SHUNT	NIL



Dr. Krish P. Vaidya
MD PGCC
Associate Consultant - Cardiology
RMD: G-50510

 **iCure™**
Heart & General Clinic

CONCLUSION:

Normal LV systolic function. [LV EF – 60%]

No RWMA

Normal Cardiac Chambers

NO LVDD

No MR, No MS

No AR, No AS

Normal values & blood flow velocities.

Mild TR, NO PAH

No e/o PE / PAH / clot / shunt.



Dr. Krish P. Vaidya
MD, PhD
Associate Consultant - Cardiology
Reg. No. G-50510



J K V LABORATORY



FF-5, Pancham Elite, Khodiyar Nagar, New V.I.P. Road, Vadodara-390 022.
☎ 8320343731 / 9601969303 ✉ jkvlaboratory2021@gmail.com

Patient's Name : JAYAREMAN R
Referred by : I Cure Heart & Diet Clinic
Date : 07/02/2022 14:27

Ref. No. : 9178
Age : 58 Years
Sex : Male

BIOCHEMICAL TESTS

Test Name	Result	Units	Biological Reference Interval
Uric Acid :	4.47	mg/dl	3.4 - 7.0

DR K.K. PATEL
G-23327
MD (G-20476)
CONSULTANT PATHOLOGIST



J K V LABORATORY



FF-5, Pancham Elite, Khodiyar Nagar, New V.I.P. Road, Vadodara-390 022.
8320343731 / 9601969303M jkvlaboratory2021@gmail.com

Patient's Name : JAYAREMAN R Ref. No. : 9178
Referred by : I Cure Heart & Diet Clinic Age : 58 Years
Date : 07/02/2022 14:27 Sex : Male

Prostate specific antigen - PSA

Test Name	Result	Units	Biological Reference Interval
Prostate Specific Antigen (PSA):	2.14	ng/ml	[0.0 - 4.0]

- * Generally recommended in : prostatic malignancy
- * Schedule for tumour marker determination
Pre-operatively
Post operatively - At regular intervals until the values have shown a marked decrease.
- * Potential clinical applications of tumour markers are :

Prognosis - The level of tumour marker is corresponds to the mass of tumour. Moderate elevations are suggestive of better prognosis than persistent high levels.

Monitoring - The profile of tumour marker concentration against time can mirror the condition of patients diagnosed to have cancer.

- * Tumour marker profile usually reflects one of the following classical patterns :

A rapid decline in the concentration following surgery or therapy indicates successful treatment. The lack of a decline to basal level following first line therapy indicates partial success in the treatment.

Continue low level of the tumour marker indicates that remission has been maintain.

A subsequent rise in the concentration of the tumour marker suggests a recurrence of the disease.

If tumour marker concentration remain elevated after treatment, the tumour may be resistant to the therapeutic method and prognosis is poor.



DR. K. K. PATEL

MD (G-20476)

CONSULTANT PATHOLOGIST



J K V LABORATORY



FF-5, Pancham Elife, Khodiyar Nagar, New V.I.P. Road, Vadodara-390 022.
8320343731 / 9601969303 M jkvlaboratory2021@gmail.com

Patient's Name : JAYAREMAN R Ref. No. : 9178
Referred by : I Cure Heart & Diet Clinic Age : 58 Years
Date : 07/02/2022 14:27 Sex : Male

THYROID FUNCTION TEST

Test Name	Result	Units	Biological Reference Interval
Serum T3 :	0.82	ng/ml	[0.60 - 1.81]
Serum T4 :	4.56	µg/dl	[4.50 - 10.90]
Serum TSH : (CHEMILUMINESCENCE)	3.240	µIU/ml	[0.55 - 4.78]

Thyroid stimulating hormone (TSH) is synthesized and secreted by the anterior pituitary in response to a negative feedback mechanism involving concentrations of FT3 (free T3) and FT4 (free T4). Additionally, the hypothalamic tripeptide, thyrotropin-releasing hormone (TRH), directly stimulates TSH production. TSH stimulates thyroid cell production and hypertrophy, also stimulate the thyroid gland to synthesize and secrete T3 and T4. Quantification of TSH is significant to differentiate primary (thyroid) from secondary (pituitary) and tertiary (hypothalamus) hypothyroidism. In primary hypothyroidism, TSH levels are significantly elevated, while in secondary and tertiary hypothyroidism, TSH levels are low.

TSH levels During Pregnancy :

- First Trimester : 0.1 to 2.5 µIU/mL
- Second Trimester : 0.2 to 3.0 µIU/mL
- Third trimester : 0.3 to 3.0 µIU/mL

Referance : Carl A.Burtis,Edward R.Ashwood,David E.Bruns. Tietz Textbook of Clinical Chemistry and Molecular Diagnostics. 5th Eddition. Philadelphia: WB Saunders,2012:2170

DR. K. K. PATEL
MD (G-20476)
CONSULTANT PATHOLOGIST



J K V LABORATORY

FF-5, Pancham Elite, Khodiyar Nagar, New V.I.P. Road, Vadodara-390 022.
☎ 8320343731 / 9601969303 ✉ jkvlaboratory2021@gmail.com



Patient's Name : JAYAREMAN R Ref. No. : 9178
Referred by : I Cure Heart & Diet Clinic Age : 58 Years
Date : 07/02/2022 14:27 Sex : Male

HbA1C [Glycosylated Haemoglobin]

Test Name	Result	Units	Biological Reference Interval
Glycosylated Haemoglobin : (HbA1C)	5.6	%	Excellent control: 4.2-6.2 Good Control : 6.3-7.2 Fair Control : 7.3-8.2 Poor Control : >8.3
Estimated Average glucose :	114.02	mg/dl	

Comment : *As per the new 2009 update of American Diabetes Association regarding HbA1C & Mean Blood Glucose relationship.

NOTE:
blood glucose : This test is used to monitor diabetic patients compliance with the therapeutic regimen and long term blood glucose control. It's level is proportional to both the average concentration and the life span of the red blood cells (RBC) in circulation. HbA1c values are free of day to day glucose fluctuations and are unaffected by exercise or recent food intake.

DR K.K. PATEL
MD (G-20476)
CONSULTANT PATHOLOGIST



J K V LABORATORY



FF-5, Pancham Elite, Khodiyar Nagar, New V.I.P. Road, Vadodra-390 022.
8320343731 / 9601969303 | jkvlaboratory2021@gmail.com

Patient's Name : JAYAREMAN R Ref. No. : 9178
Referred by : I Cure Heart & Diet Clinic Age : 58 Years
Date : 07/02/2022 14:27 Sex : Male

RENAL FUNCTION TEST

Test Name	Result	Units	Biological Reference Interval
Blood Urea :	22.6	mg/dl	[12.6 to 42.6]
Blood Urea Nitrogen :	10.5	mg/dl	[8 to 23]
Serum Creatinine :	0.59	mg/dl	[Male : 0.6 to 1.1] [Female : 0.5 to 0.9]

DR K K PATEL
Reg.
MD (G-20476)
CONSULTANT PATHOLOGIST
(Pathology)



J K V LABORATORY

FF-5, Pancham Elite, Khodiyar Nagar, New V.I.P. Road, Vadodara-390 022.
8320343731 / 9601969303M jkvlaboratory2021@gmail.com



Patient's Name : JAYAREMAN R
Referred by : I Cure Heart & Diet Clinic
Date : 07/02/2022 14:27

Ref. No. : 9178
Age : 58 Years
Sex : Male

LIVER FUNCTION TEST

Test Name	Result	Units	Biological Reference Interval
S.G.P.T. (ALT) :	27.5	U/L	30- 65
S.G.O.T. (AST) :	25.4	IU/L	[Female: 0 - 31] [Male: 0 - 35]
S. Alkaline Phosphatase :	89	IU/L	[upto 15 yrs Female 50-162] [>20 yrs Female 42 - 141] [>20 yrs Male 53 - 119]
S. Bilirubin (Total) :	1.02	mg/dl	[0.1 to 1.2]
S. Bilirubin (Direct) :	0.35	mg/dl	[0.0 to 0.3]
S. Bilirubin (Indirect) :	0.67	mg/dl	[0.0 to 0.9]
S. Proteins: (Total) :	6.54	gm/dl	[6.6 to 8.8]
S. Albumin :	4.16	gm/dl	[3.5 to 5.2]
S. Globulin :	2.38	gm/dl	[2.5 to 3.0]
A/G Ratio :	1.7		
G.G.T. : (Gamma-Glutamyl Transferase)	34.1	IU/L	[8 to 78]

DR K K PATEL
MD (G-20476)
CONSULTANT PATHOLOGIST



JKV LABORATORY

FF-5, Pancham Elite, Khodiyar Nagar, New V.I.P. Road, Vadodara-390 022.
8320343731 / 9601969303 M jkvlaboratory2021@gmail.com



Patient's Name : JAYAREMAN R
Referred by : I Cure Heart & Diet Clinic
Date : 07/02/2022 14:27
Ref. No. : 9178
Age : 58 Years
Sex : Male

LIPID PROFILE

Test Name	Result	Units	Biological Reference Interval
Cholesterol :	174.5	mg/dl	Desirable level/low risk : < 200 Borderline level/moderate risk : 200-250 Elevated level/ high risk : > 250
Triglyceride :	125.4	mg/dl	Normal : <150 Borderline high : 150-200 High : > 200
HDL Cholesterol :	53.2	mg/dl	Desirable level/low risk : >60 Borderline level/moderate risk : 35-60 Elevated level/ high risk : <35
LDL Cholesterol :	96.22	mg/dl	Desirable level/low risk : <130 Borderline level/moderate risk : 130-159 Elevated level/ high risk : >159
VLDL :	25.08	mg/dl	Upto 34
Chol./HDL Ratio :	3.3		
LDL/HDL Ratio :	1.8		Desirable level/low risk : 0.5-3.0 Borderline level/moderate risk : 3.0-6.0 Elevated level/ high risk : >6.0
Total Lipids :	674.4	mg/dl	400 - 1000

DR K.K. PATEL
G-23327
MD (G-20476)
CONSULTANT PATHOLOGIST



J K V LABORATORY

FF-5, Pancham Elite, Khodiyar Nagar, New V.I.P. Road, Vadodara-390 022.
8320343731 / 9601969303 | jkvlaboratory2021@gmail.com



Patient's Name : JAYAREMAN R
Referred by : I Cure Heart & Diet Clinic
Date : 07/02/2022 14:27

Ref. No. : 9178
Age : 58 Years
Sex : Male

HEMOGRAM

Test Name	Result	Units	Biological Reference Interval
Hemoglobin :	14.5	g/dl	[13.0-18.0]
Total RBC Count :	5.26	mill/cmm	[4.7-6.0]
<u>Blood Indices</u>			
P.C.V :	38.4	%	[42-52]
M.C.V :	73	femtolitre	[78-100]
M.C.H. :	27.57	pg	[27-31]
M.C.H.C. :	37.8	g/dl	[32-36]
R.D.W. :	11.2	%	[11.5-14.0]
Total WBC Count :	8900	/cmm	[4000-10000]
Platelet Count :	215000	/cmm	150000-450000
<u>Differential WBC Count</u>			
Polymorphs :	55	%	[60 - 70]
Lymphocytes :	40	%	[20 - 40]
Eosinophils :	02	%	[1 - 4]
Monocytes :	03	%	[2 - 6]
Basophils :	00	%	[0 - 1]
MPV :	8.5		
PDW-CV :	10.2		
PDW-SD :	13.0		
PCT :	0.15		
P-LCR :	22.1		
<u>Erythrocyte Sedimentation Rate</u> [Modified Westergren]			
After 1 hour :	06	mm	[M: 1 - 7 / F: 3 - 12]

DR. K. K. PATEL
G-23327
MD (G-20476)
CONSULTANT PATHOLOGIST



JKV LABORATORY



Name : JAYARAMAN R
Ref By : ICURE HEART & DIET CLINIC

Age/Sex : 58 Yrs./M
Date : 07/02/2022
Report ID. : 5

ira

BIOCHEMISTRY

122

TEST	RESULT	UNIT	REFERENCE INTERVAL
FASTING (FBS)			
Blood Glucose	: <u>196.0</u>	mg/dL	70 - 110 mg/dL
POST-PRANDIAL			
Blood Glucose	: <u>249.0</u>	mg/dL	80 - 140 mg/dL

Done By Fully Auto Analyzer MIURA, A-1004

END OF REPORT



DR JIGAR SHAH (G23327)
M.D. Pathologist

Time : 7 a.m. to 9.00 p.m. ● Emergency 24 Hrs.

FF-5, Pancham Elite, Khodiyar Nagar, New V.I.P. Road, Vadodara-390 022.

☎ 8320343731 / 9601969303 ✉ jkvlaboratory2021@gmail.com

Results should be clinically correlated. Laboratory may be contacted whenever required.

Free Home Service