

HEALTH CHECKUP REPORT

Patient Name: MRS. KAVITA MAKWANA
Age/Gender: 30/F
Reg. No: 370737
Package: MEDI WHEEL

DATE: 11/06/2022

COMPLAINTS (IF ANY):

- Heavy bleeding (period)

HISTORY OF HEALTH STATUS: No

PRESENT MEDICATIONS:

- 1 Iscs

HYPERSENSITIVITY TO ANY DRUG: No

PERSONAL HISTORY:

- | | | | | | |
|---------------|---|----------|-------------------------------------|---|-----|
| - Bowel | : | Regular | Diet | : | Veg |
| - Micturition | : | Normal | Habits | : | No |
| - Sleep | : | Adequate | Physical Activity/Exercise: Walking | | |
| - Appetite | : | Adequate | | | |

HISTORY OF ILLNESS (WITH PAST MEDICATIONS): NAD

FAMILY HISTORY:

- Mother DM

VITAL SIGNS:

- | | | | |
|------------|----------|---------|------------|
| - Height : | 154 cms | Pulse : | 69/min. |
| - Weight : | 55.5 Kgs | B.P: | 130/84mmHg |

FOR OFFICE USE ONLY

PHYSICIAN CONSULTATION:

1) Recommendations

- Diet consult
- Healthy life style

(Dr. Hardik Shah)

OPHTHALMO CONSULTATION:

RE

LE

Best corrected visual acuity

6/6

6/6

(Dr. Jignesh Shah)

DENTAL CONSULTATION:

Adv:

- Cleaning

(Dr. Parvin Chandarana)

GYNEC CONSULTATION:

M/H: PMP-

LMP: 30/05/2022

O/H: - AML -

G P2 L2 A - FTND, FTLSCS

H/O: TL

P/H: Any other surgeries - nil

O/E: P/A - Soft

P/S - Cx. NAD

P/V - UT, RV, NS, FMR, Fx. Clear

Adv: USG Pelvis/TVS

Mammography

Pap Smear

} Follow up with reports

(Dr. devang patel)

Please take regular medicine as prescribed by the Doctor (If given)

Reg. No	: CIMS/A/2022/370737	VisitNo	: HC/110622/19 [HCV]
Patient Name	: Mrs. KAVITABEN MAKWANA	Age(Y-M-D)/Sex	: 30 Y 8 M 11 D. / Female
Referring Doctor	: Dr. CIMS DOCTOR	Doctor	:
Ward/Room	:	Bed	:

ORD/110622/522 Lab No : 202292598 LSN : 892333 (Whole Blood) Sample Quality : Normal
 Collection Time : 11/06/2022 9:25:20 Arrival : 11/06/2022 10:55:20 Validation Time : 11/06/2022 1:46:17PM

FOR PATHOLOGY REPORTS ONLY

	Result	Unit	Reference Range
CBC With ESR			
TOTAL COUNT			
Hemoglobin <i>(SLS Hemoglobin Detection method)</i>	12.2	g/dl	12.5 - 16.0 g/dl
Total RBC Count <i>(Hydro Dynamic Focusing Method)</i>	4.1	mill/Cmm	4.2 - 5.4 mill/Cmm
HCT <i>(Hydro Dynamic Focusing Method)</i>	36.6	%	37 - 47 %
Total WBC Count <i>(Flow Cytometry)</i>	7370	/Cmm	4000 - 10500 /Cmm
Platelet Count <i>(Hydro Dynamic Focusing Method)</i>	239000	/Cmm	150000 - 450000 /Cmm
DIFFERENTIAL COUNT (by Flow Cytometry)			
Polymorphs	62	%	40 - 70 %
Lymphocytes	32	%	22 - 45 %
Eosinophils	02	%	01 - 04 %
Monocytes	04	%	01 - 08 %
Basophils	00	%	00 - 01 %
Immature Granulocytes	00	%	0 - 2 %
Smear Study			
	RBCs are Normochromic & Normocytic. Platelets are adequate in number. Malarial Parasites are not seen. No Premature cells are seen.		
BLOOD INDICES (by Calculated Method)			
M.C.V	89.3	fl	78 - 100 fl
M.C.H	29.8	pg	27 - 31 pg
M.C.H.C	33.3	gm/dl	32 - 36 gm/dl
RDW-CV	12.5	%	11.5 - 14.0 %
ESR (Red Cell Aggregation)			

Jan

Dr. Manisha Shah
 MD (Path & Bact)
 Consultant Pathologist
 Reg. No. : G-15496

Dr. Jitendra Nayak
 MD (Path)
 Consultant Pathologist
 Reg. No. : G-14786

Reg. No : CIMS/A/2022/370737
 Patient Name : Mrs. KAVITABEN MAKWANA
 Referring Doctor : Dr. CIMS DOCTOR
 Ward/Room :

VisitNo : HC/110622/19 [HCV]
 Age(Y-M-D)/Sex : 30 Y 8 M 11 D. / Female
 Doctor :
 Bed :

ORD/110622/522 Lab No : 202292598 LSN : 892333 (Whole Blood) Sample Quality : Normal
 Collection Time : 11/06/2022 9:25:20 Arrival : 11/06/2022 10:55:20 Validation Time : 11/06/2022 1:46:17PM

After One Hour 12 mm 0 - 12 mm

Blood Group Rh
 ABO "A"
 Rh POSITIVE

*** END OF REPORT ***



Dr. Manisha Shah
 MD (Path & Bact)
 Consultant Pathologist
 Reg. No. : G-15496

Dr. Jitendra Nayak
 MD (Path)
 Consultant Pathologist
 Reg. No. : G-14786

FOR PATHOLOGY REPORTS ONLY

Reg. No : CIMS/A/2022/370737
 Patient Name : Mrs. KAVITABEN MAKWANA
 Referring Doctor : Dr. CIMS DOCTOR
 Ward/Room :
 Visit No : HC/110622/19 [HCV]
 Age(Y-M-D)/Sex : 30 Y 8 M 11 D. / Female
 Doctor :
 Bed :

ORD/110622/522 Lab No : 202292599 LSN : 892333 (SERUM) Sample Quality : Normal
 Collection Time : 11/06/2022 9:25:20 Arrival : 11/06/2022 10:55:20 Validation Time : 11/06/2022 12:23:35PM

LIVER FUNCTION TEST

FOR PATHOLOGY REPORTS ONLY

	Result	Unit	Reference Range
SGPT (ALT) <i>(IFCC without pyridoxal phosphate)</i>	12.5	U/L	0 - 33 U/L
SGOT (AST) <i>(IFCC without pyridoxal 5 phosphate)</i>	12.6	U/L	0 - 32 U/L
Alkaline Phosphatase <i>(PNPP, AMP Buffer Method, Colorimetric)</i>	60.1	U/L	35 - 104 U/L
Billirubin			
Total Billirubin <i>(Diazospecial Iazonium Iron with Blank)</i>	0.62	mg/dL	0.0 - 1.0 mg/dL
Direct Billirubin <i>(Diazo, Evelyn Malloy) with Blank</i>	0.21	mg/dL	0.0 - 0.2 mg/dL
Indirect Billirubin <i>(Calculated from Total and Direct Billirubin)</i>	0.41	mg/dL	0.0 - 0.8 mg/dL
Total Protein			
Total Proteins <i>(Biuret Method)</i>	7.32	gm/dl	6.4 - 8.3 gm/dl
Albumin <i>(Bromocresol Green Colorimetric)</i>	4.4	gm/dl	3.97 - 4.95 gm/dl
Globulin	2.92	gm/dl	2.2 - 3.5 gm/dl
A/G Ratio	1.51		0.9 - 2.1



Dr. Shreya Patel
MD(Path)
Consultant Pathologist

Dr. Manisha Shah
MD (Path & Bact)
Consultant Pathologist
Reg. No. : G-15496

Dr. Jitendra Nayak
MD (Path)
Consultant Pathologist
Reg. No. : G-14786



CIMS[®]

CARE INSTITUTE OF MEDICAL SCIENCES
Earning Trust with World-Class Practices

PATHOLOGY



Joint Commission
International (USA)



NABH



NABL
Certificate No. MC-3049



www.cims.org



CIMS Hospital



Reg. No : CIMS/A/2022/370737

Patient Name : Mrs. KAVITABEN MAKWANA

Referring Doctor : Dr. CIMS DOCTOR

Ward/Room :

VisitNo : HC/110622/19 [HCV]

Age(Y-M-D)/Sex : 30 Y 8 M 11 D. / Female

Doctor :

Bed :

ORD/110622/522 Lab No : 202292599

LSN : 892333 (SERUM)

Sample Quality : Normal

Collection Time : 11/06/2022 9:25:20

Arrival : 11/06/2022 10:55:20

Validation Time : 11/06/2022 12:23:34PM

FOR PATHOLOGY REPORTS ONLY

	Result	Unit	Reference Range
Creatinine <i>(Buffered Jaffe Reaction Kinetic Compensated)</i>	0.58	mg/dL	0.5 - 0.9 mg/dL
Estimated GFR	123.14	mL/min/1.73m ²	71 - 121 mL/min/1.73m ²
Fasting Glucose <i>(Hexokinase)</i>	97.5	mg/dL	70 - 100 mg/dL
Thyroid Function Test			
TOTAL T3 (T3) * <i>(Electrochemiluminescence Assay)</i>	0.95	ng/ml	0.848 - 2.02 ng/ml
TOTAL T4 (T4) * <i>(Electrochemiluminescence Assay)</i>	7.87	µg/dl	5.13 - 14.06 µg/dl
TSH <i>(Electrochemiluminescence Assay)</i>	1.91	µIU/ml	0.27 - 4.20 µIU/ml
Uric Acid <i>(Uricase Colorimetric Enzymatic)</i>	5.43	mg/dL	2.4 - 5.7 mg/dL

*** END OF REPORT ***

Dr. Shreya Patel
MD(Path)

Consultant Pathologist

Dr. Manisha Shah
MD (Path & Bact)
Consultant Pathologist
Reg. No. : G-15496

Dr. Jitendra Nayak
MD (Path)
Consultant Pathologist
Reg. No. : G-14786



CIMS[®]

CARE INSTITUTE OF MEDICAL SCIENCES
Earning Trust with World-Class Practices

PATHOLOGY



Joint Commission
International (USA)



NABH



NABL
Certificate No. MC-3649



www.cims.org



CIMS Hospital



Reg. No : CIMS/A/2022/370737	Visit No : HC/110622/19 [HCV]
Patient Name : Mrs. KAVITABEN MAKWANA	Age(Y-M-D)/Sex : 30 Y 8 M 11 D. / Female
Referring Doctor : Dr. CIMS DOCTOR	Doctor :
Ward/Room :	Bed :

SRD/110622/522 Lab No : 202292599 LSN : 892333 (SERUM) Sample Quality : Normal
 Collection : 11/06/2022 9:25:20AM Arrival: 11/06/2022 10:56:07 Validation Time: 11/06/2022 12:18:14

<u>LIPID PROFILE (WITH DIRECT LDL)</u>	<u>Result</u>	<u>Unit</u>	<u>Reference Range</u>
Type of Sample	: Fasting		
Cholesterol (Enzymatic/Colorimetric, Cholesterol Oxidase, Esterase, Peroxidase Gen. 2)	: 187.2	mg/dL	Less than 160 mg/dl Excellent Less than 200 mg/dl Desirable 200-239 mg/dl Borderline High 240 mg/dl & over High
Triglyceride (Enzymatic Colorimetric without Glycerol Blank without Serum Blank)	: 306.2	mg/dL	Less than 150 mg/dl Normal 150 - 199 mg/dl Borderline High 200-499 mg/dl High 500 mg/dl or greater Very High
HDL Cholesterol (Direct Mearuse Homogenous Technique Modified Enzymatic Colorimetric Gen. 3)	: 30.6	mg/dL	Less than 40 mg/dl Low 60 mg/dl or above Excellent
LDL Cholesterol (DIRECT) (Homogenous Enzymatic colorimetric Assay)	: 125.8	mg/dL	Less than 80 mg/dl Excellent Less than 100 mg/dl Optimal 100 - 129 mg/dl Near or above optimal 130 - 159 mg/dl Borderline High 160 - 189 mg/dl High 190 mg/dl & above Very High
VLDL Cholesterol (Calculated)	: 61.24	mg/dL	15 - 30 mg%
Cholesterol/HDL Ratio (Calculated)	: 6.12		Normal upto 4.5

FOR PATHOLOGY REPORTS ONLY

Dr. Shreya Patel
MD(Path)
Consultant Pathologist

Dr. Manisha Shah MD (Path & Bact) Consultant Pathologist Reg. No. : G-15496	Print By:	Dr. Jitendra Nayak MD (Path) Consultant Pathologist Reg. No. : G-14786	Print Date/Time: 11/06/2022 3:14:45PM	Page 1 of 2
--------------------------------------------------------------------------------------	-----------	---------------------------------------------------------------------------------	---------------------------------------	-------------

Nr. Shukan Mall, Off Science City Road, Sola, Ahmedabad-380060, Gujarat, INDIA.

Dr. 101-70-2771 2771-72 Fax: 101-70-2771 2770



CIMS[®]

CARE INSTITUTE OF MEDICAL SCIENCES

Earning Trust with World-Class Practices

PATHOLOGY



Joint Commission
International (USA)



NABH



NABL
Certificate No. MC-3049



www.cims.org



CIMS Hospital



Reg. No : CIMS/A/2022/370737

Patient Name : Mrs. KAVITABEN MAKWANA

Referring Doctor : Dr. CIMS DOCTOR

Ward/Room :

VisitNo : HC/110622/19 [HCV]

Age(Y-M-D)/Sex : 30 Y 8 M 11 D. / Female

Doctor :

Bed :

SRD/110622/522 Lab No: 202292599

LSN : 892333 (SERUM) Sample Quality : Normal

Collection : 11/06/2022 9:25:20AM

Arrival: 11/06/2022 10:56:07 Validation Time: 11/06/2022 12:18:14

LDL/HDL Ratio
(Calculated)

: 4.11

Less than 3.5

Remarks :

*** END OF REPORT ***

Dr. Shreya Patel

MD(Path)

Consultant Pathologist

Dr. Manisha Shah

MD (Path & Bact)

Consultant Pathologist

Reg. No. : G-15496

Dr. Jitendra Nayak

MD (Path)

Consultant Pathologist

Reg. No. : G-14786

Print By:

Print Date/Time: 11/06/2022 3:14:46PM

3:14:46PM

Page 2 of 2

Nr. Shukan Mall, Off Science City Road, Sola, Ahmedabad-380060, Gujarat, INDIA.

Ph : +91-79-2771 2771-72 Fax: +91-79-2771 2770 Email: pathology@cims-hospital.com

FOR PATHOLOGY REPORTS ONLY



CIMS

CARE INSTITUTE OF MEDICAL SCIENCES

Earning Trust with World-Class Practices

PATHOLOGY



Joint Commission International (USA)



NABH



NABL
Certificate No. MC-3049



www.cims.org



CIMS Hospital



Reg. No : CIMS/A/2022/370737
 Patient Name : Mrs. KAVITABEN MAKWANA
 Referring Doctor : Dr. CIMS DOCTOR
 Ward/Room :
 Visit No : HC/110622/19 [HCV]
 Age(Y-M-D)/Sex : 30 Y 8 M 11 D. / Female
 Doctor :
 Bed :

ORD/110622/522 Lab No : 202292564 LSN : 892333 (Urine) Sample Quality : Normal
 Collection Time : 11/06/2022 10:17:20 Arrival : 11/06/2022 10:17:20 Validation Time : 11/06/2022 11:53:56AM

FOR PATHOLOGY REPORTS ONLY

	Result	Unit	Reference Range
Urine R & M			
PHYSICAL EXAMINATION			
Quantity	20 cc		
Colour	Paie Yellow		
Transperancy	Slight Turbid		
Reaction (QDS-10 Strip)	5.0		
Sp. Gravity (QDS-10 Strip)	1.015		1.005 - 1.035
CHEMICAL EXAMINATION			
U. Albumin (QDS-10 Strip/Manual)	Nil		
U. Glucose (QDS-10 Strip/Manual)	Nil		
U. Acetone (QDS-10 Strip/Manual)	Absent		
BS/BP (QDS-10 Strip/Manual)	Absent		
MICROSCOPIC EXAMINATION			
Pus Cell	Occasional	/H.P.F.	/H.P.F.
Red Blood Cell	1-2	/H.P.F.	/H.P.F.
Epithelial Cell	1-2	/H.P.F.	/H.P.F.
Cast	Not Seen		
Crystals	Not Seen		
Amorphous	Absent		
Monilia	Absent		

*** END OF REPORT ***

Dr. Shreya Patel
MD(Path)
Consultant Pathologist

Dr. Manisha Shah
MD (Path & Bact)
Consultant Pathologist
Reg. No. : G-15496

Dr. Jitendra Nayak
MD (Path)
Consultant Pathologist
Reg. No. : G-14786



MARENGO ASIA NETWORK HOSPITAL



JCI (USA)



NABH



Certificate No. NC-3049



www.cims.org



CIMS Hospital

Name : Mrs. KAVITABEN
MAKWANA
Reg No : CIMS/A/2022/370737
DoB /Sex: 30/09/1991 / Female

ECHO Report

Dt : 11/06/2022

Patient Details

Patient ID 312218
Name Mrs. KAVITABEN MAKWANA
Age 30 Years
Gender Female
Blood Group
Referral Doctor

ECHO Identification Detail

Doctor Incharge Dr. VIPUL KAPOOR

Clinical Status Of Patient

ECHO Code RP

- Finding Description
1. Normal cardiac chambers dimensions.
 2. Normal LV systolic function, LVEF: 60%.
 3. No RWMA.
 4. Normal LV diastolic function.
 6. All cardiac valves are structurally normal.
 7. Trivial MR, Trivial TR, Trivial PR, No AR.
 8. No PAH.
 9. Normal RV systolic function.
 10. No clot/vegetation/pericardial effusion.
 11. No coarctation of aorta.

Dr. VIPUL KAPOOR

FOR ECHO / TMT REPORTS ONLY

ECG

CIMS Hospital

Name : KAVITABEN MAKWANA

Sex : Female

Age : 30

Date : 6-11-2022

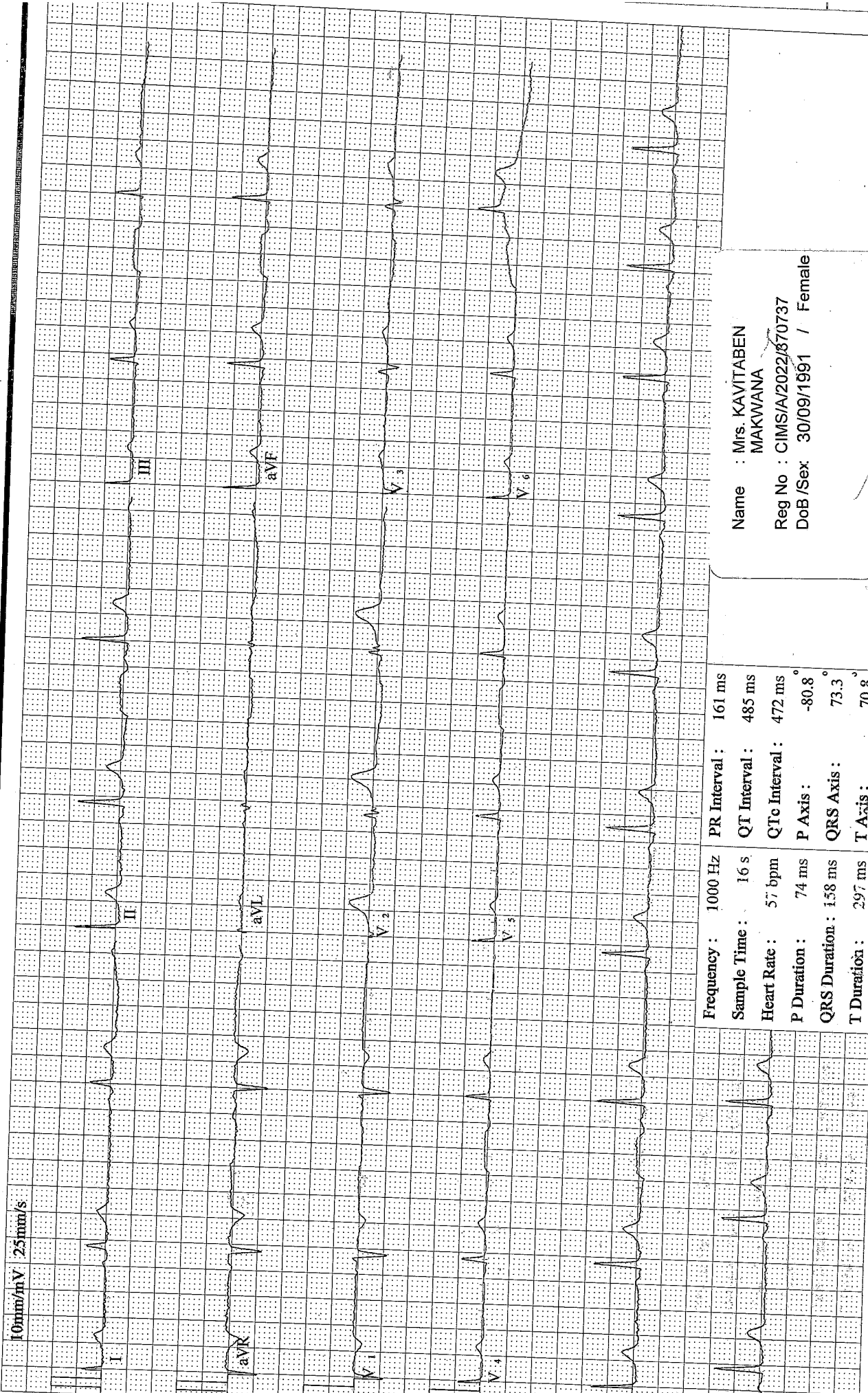

Frequency :	1000 Hz	PR Interval :	161 ms
Sample Time :	16 s	QT Interval :	485 ms
Heart Rate :	57 bpm	QTc Interval :	472 ms
P Duration :	74 ms	P Axis :	-80.8°
QRS Duration :	158 ms	QRS Axis :	73.3°
T Duration :	297 ms	T Axis :	70.8°

Name : Mrs. KAVITABEN
MAKWANA
Reg No : CIMS/A/2022/370737
DoB / Sex : 30/09/1991 / Female

Signature



Patient's Name : KAVITABEN MAKWANA
Reg. No. (IP/OP): HC-370737
Referred By Dr. : CIMS

Age, Sex : 30Y/F
Date : 11/06/2022

Plain Skiagram of Chest PA Standing View:
(Serial No-2140)

Both lung fields show prominent broncho-vascular markings.

No evidence of pleural effusion or pneumothorax is seen on either side.

Mediastinal shadow appears normal.

Heart size and aorta appear normal.

Domes of diaphragm appear normal.

Bones under view appears normal.

Kindly correlate clinically.

DR KIRTAN SHAH
M.D. RADIOL. DIAG.
CONS. RADIOLOGIST

DR DEEPA SHAH
M.D., D.M.R.E
CONS. RADIOLOGIST

DR UMA MEHTA
D.M.R.D. F.R.C.R
CONS. RADIOLOGIST

DR NIMISH SHARMA
D.M.R.D. (D.N.B.)
CONS. RADIOLOGIST

DR VRUSHTI GANDHI
M.D. RADIOL. DIAG.
CONS. RADIOLOGIST

DR RAVINA CHAUHAN
M.D. RADIOL. DIAG.
CONS. RADIOLOGIST

Note: This is only a radiological impression and not the final diagnosis. All diagnostic modalities have their own limitations. Therefore radiological modality report should be interpreted in correlation with clinical and pathological findings.

Patient's Name : KAVITABEN MAKWANA
Reg. No. (IP/OP): HC-370737
Referred By Dr. : CIMS

Age, Sex : 30Y/F
Date : 11/06/2022

USG OF ABDOMEN & PELVIS

LIVER: Liver is normal in size and echotexture. No evidence of focal SOL or dilatation of IHBR seen. Porta hepatis appear normal.

GALLBLADDER: Gallbladder appeared normal. No calculus or mass lesion seen.

PANCREAS: Visualised pancreas appeared normal in size and echotexture. No focal lesion, mass or pancreatitis.

SPLEEN: Spleen appears normal in size and echotexture.

PARAAORTIC REGION: Aorta grossly appeared normal. No paraaortic lymphnodes seen.

KIDNEYS: Both kidneys appear normal in size, shape and in position. Cortex and collecting system of both kidneys appeared normal. No evidence of calculus or obstructive uropathy on either side. Right kidney: 115x34mm. Left kidney: 107x53mm.

URINARY BLADDER: Bladder appeared normal. No calculus or mass lesion is seen.

UTERUS: Uterus appears normal in size and measures 83x65x45mm. Uterus shows homogenous endometrial and myometrial echotexture. Endometrial thickness appears normal and measures 6mm. No fibroid or GS seen.

OVARIES: Both ovaries appear normal. No adnexal mass lesion seen on either side. Right ovary: 34x21mm. Left ovary: 32x18mm.

No evidence of free fluid or collection is seen in peritoneal spaces. Normal small bowel peristalsis noted.

COMMENTS:

- No significant abnormality detected.

Kindly correlate clinically.

DR KIRTAN SHAH
M.D. RADIOLOG. DIAG.
CONS. RADIOLOGIST

DR DEEPA SHAH
M.D., D.M.R.E
CONS. RADIOLOGIST

DR UMA MEHTA
D.M.R.D. F.R.C.R
CONS. RADIOLOGIST

DR NIMISH SHARMA
D.M.R.D. (D.N.B.)
CONS. RADIOLOGIST

DR VRUSHTI GANDHI
M.D. RADIOLOG. DIAG.
CONS. RADIOLOGIST

DR RAVINA CHAUHAN
M.D. RADIOLOG. DIAG.
CONS. RADIOLOGIST

Note: This is only a radiological impression and not the final diagnosis. All diagnostic modalities have their own limitations. Therefore radiological modality report should be interpreted in correlation with clinical and pathological findings.