



Rama Krishna Multispeciality Hospital

257-A, TALWANDI, KOTA (RAJ.) • Tel : 0744-3562955, M. 9414227325
www.ramakrishnahospital.com | Email : rxkota@gmail.com

Bani Singh

27/1/23

Mob. 9414393673

DOB 2/7/75

P-72/mnt

BP-120/80

Ht 1774

Wt 79

PM 25

Uret I 100

696 932

Aht 96L

Via 6/6 Colon @

f. 170 p. indur

MS/eye डॉ. मोनिका भार्गव
एम.बी.बी.एस., एम. डी.
सामाकृष्णा हॉस्पिटल
रजि. नं. 006311 / 22544

भारत सरकार
GOVERNMENT OF INDIA

बनी सिंह
Bani Singh
जन्म तिथि/ DOB: 02/07/1975
पुरुष / MALE



4689 9428 7291

मेरा आधार, मेरी पहचान

Bani

Maharaja
डॉ. मनिषा भार्गव
एम.बी.बी.एस., एम.डी.
सनातन हॉस्पिटल
रजि. नं. 006311 / 22544

भारत सरकार
GOVERNMENT OF INDIA

4689 9428 7291

पता:
S/O Ram Singh, House
1-26, आर्य समाज
गिर्धारपुरा, कोटा,
राजस्थान - 324008

Address:
S/O Ram Singh, House
No 1-E-26, Housing
Board Colony, Kuthadi,
Girdharpura, Kota,
Rajasthan - 324008



1900 200 1947
1947
भारत सरकार
GOVERNMENT OF INDIA



GOOD HEALTH LAB

RAMAKRISHNA HOSPITAL

(UNIT OF DR. L.K. BHARGAVA & SONS HUF)



ID = BANU SINGH 43Y
 ID2 =
 SEQ = 9926
 DATE = 28/01/2023
 TIME = 11:56:51

BLOOD CT

Normal ranges

WBC =	8.4	$10^9/l$	3.5	—	◇	—	10.0
LYM =	2.7	$10^9/l$	0.5	—	◇	—	5.0
MTD =	0.8	$10^9/l$	0.1	—	◇	—	1.5
GRAN =	4.9	$10^9/l$	1.2	—	◇	—	8.0
LYM% =	33.1	%	15.0	—	◇	—	50.0
MID% =	8.1	%	2.0	—	◇	—	10.0
GRA% =	58.8	%	35.0	—	◇	—	80.0
HGB =	13.2	g/dl	11.5	—	◇	—	16.5
HCT =	35.6	%	35.0	—	◇	—	55.0
RBC =	4.37	$10^{12}/l$	3.50	—	◇	—	5.50
MCV =	81.4	fL	75.0	—	◇	—	100.0
MCH =	30.2	pg	25.0	—	◇	—	35.0
MCHC =	37.1	g/dl	31.0	—	◇	—	38.0
RDW% =	13.8	%	11.0	—	◇	—	16.0
RDWa =	34.6	fL	30.0	—	◇	—	150.0
PLT =	209	$10^9/l$	1.00	—	◇	—	400
MPV =	10.5	fL	8.0	—	◇	—	11.0
PDW =	14.6	fL	0.1	—	◇	—	99.9
PCT =	0.22	%	0.01	—	◇	—	9.99
T.PCR =	34.1	%	0.1	—	◇	—	99.9

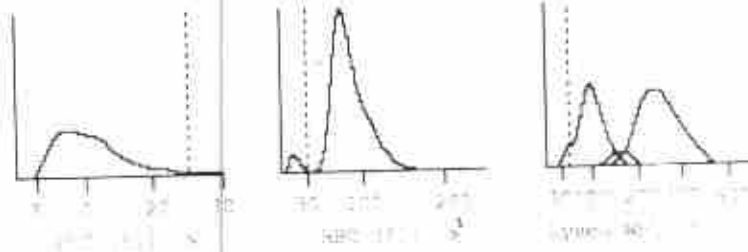

Signature of Technician

Conditions of Reporting :

We use best of the kits from international market & the quality control is done by putting up fresh standard/control with each running.
 The reported result are for information and for interpretation of the Referring Doctor only.
 Results of tests may vary from laboratory to laboratory and also in some parameters time to time for the same patient.
 This report is not valid for any medico-legal purposes.
 Result of card test are limited by time of Reading the card.

257-A, Sheela Chaudhary Road, Talwandi, KOTA-5 (Raj.)

Tel 0744-3562955, Mob.: 9414227325, 9610209797 | E-mail : rxkota@gmail.com

Dr. Preeti Pathak
 MD (Pathology)
 Reg. No. 24703/15880

Signature of Pathologist



GOOD HEALTH LAB

RAMAKRISHNA HOSPITAL

(UNIT OF DR. L.K. BHARGAVA & SONS HUF)



PATIENT'S NAME: BANI SINGH

AGE/SEX : 47 Years/Male

LAB NO. : 0371

DATE : 28/01/2023

REF. BY : Dr. YASH BHARGAVA

HAEMATOLOGY

Test Name	Test Results	Normal Range
ESR	12 MM in 1st hr.	0-20 MM in 1st hr.
Blood Group Rh Factor		
TEST	RESULT	
BLOOD GROUP	= O	
Rh FACTOR	= POSITIVE	

BIO-CHEMISTRY

Test Name	Test Results	Normal Range
Blood Sugar Fasting	89.00 mg/dL	70.00-110.00 mg/dL
Aspartate-Aminotransferase (AST/SGOT)	19.00 IU/L	0.00-38.00 IU/L
Alanine-Aminotransferase (ALT/SGPT)	13.00 IU/L	0.00-40.00 IU/L
Serum for Gamma Glutamyl Transferase	30.00 U/L	9.00-52.00 U/L
Serum Alkaline Phosphatase	114.00 IU/L	0.00-270.00 IU/L
BUN	18.00 mg/dL	15.00-45.00 mg/dL
Creatinine	0.79 mg/dL	0.70-1.30 mg/dL
URIC ACID	4.9 mg/dl	2.3 - 6.1 (Female) 3.6 - 8.2 (Male)

Signature of Technician

Conditions of Reporting :

We use best of the kits from international Market & the quality control is done by putting up Fresh standard/Control with each running.
The reported result are for information and for interpretation of the Referring Doctor only.
Results of tests may vary from laboratory to laboratory and also in some parameters time to time for the same patient.
This report is not valid for any medico-legal purposes.
Result of card test are limited by time of Reading the card.

257-A, Sheela Chaudhary Road, Talwandi, KOTA-5 (Raj.)

Tel 0744-3562955. Mob.: 9414227325, 9610209797 | E-mail : rxkota@gmail.com

Dr. Preeti Pathak
MD (Pathology)
Reg. No. 24703/15880

Signature of Pathologist



GOOD HEALTH LAB

RAMAKRISHNA HOSPITAL

(UNIT OF DR. L.K. BHARGAVA & SONS HUP)



PATIENT'S NAME: **BANI SINGH**

AGE/SEX : **47 Years/Male**

LAB NO. : **0371**

DATE : **28/01/2023**

REF. BY : **Dr. YASH BHARGAVA**

OTHER

Glycosylated Hb (HbA1C)

TEST	VALUE	REFERENCE VALUE
HBA1C	5.5 %	Excellent Control < 5.5% Good Control : 5.5 to 7.00% Fair Control : 7.00 to 8.00% Poor Control : > 8.0 %

NOTE :-

HbA1C is done on the spot with the latest Nycocard Reader 2, a test based on spectral reflectance. The assay used here is boronate affinity. Remember, the HbA1C is not the same as the glucose level. It is far superior to the blood glucose reading & it gives an average reading for the past 8-12 weeks.

Signature of Technician

Conditions of Reporting :

We use best of the kits from international Market & the quality control is done by putting up Fresh standard/Control with each running.
The reported result are for information and for interpretation of the Referring Doctor only
Results of tests may vary from laboratory to laboratory and also in some parameters time to time for the same patient.
This report is not valid for any medico-legal purposes.
Result of card test are limited by time of Reading the card.

257-A, Sheela Chaudhary Road, Talwandi, KOTA-5 (Raj.)

Tel 0744-3562955, Mob.: 9414227325, 9610209797 | E-mail : rxkota@gmail.com

Dr. Preeti Pathak
MD (Pathology)
Reg. No. 24703/15880
Reg. Reg. 24703/15880

Signature of Pathologist



GOOD HEALTH LAB

RAMAKRISHNA HOSPITAL

(UNIT OF DR. L.K. BHARGAVA & SONS HUF)



PATIENT'S NAME: **BANI SINGH**

AGE/SEX : **47 Years/Male**

LAB NO. : **0371**

DATE : **28/01/2023**

REF. BY : **Dr. YASH BHARGAVA**

CHEMILUMINESCENCE BY CENTAUR CP

TEST	OBSERVED VALUE	NORMAL RANGE
Tri Iodothyronine (T3)	1.08 ng/ml	0.60-1.81 ng/ml
Total Thyronine (T4)	8.3 ug/dl	3.20-12.6 ug/dl
Thyroid Stimulating Hormone (TSH)	2.21 uIU/ml	Adults: 0.5 - 5.50 uIU/ml 1- 30 days : 0.52 - 16.00 1mo - 5yrs: 0.46 - 8.10 6 - 18 yrs : 0.36 - 6.00

SUMMARY:

T3 & T4 : Primary malfunction of the thyroid gland may result in excessive (hyper) or below normal (hypo) release of

T3 & T4. Disease in any portion of the thyroid - pituitary-hypothalamus system may influence the levels of

T3 & T4.

T4 levels are sensitive and superior indicator of hypothyroidism.

T3 levels better define hyperthyroidism, is an excellent indicator of the ability of thyroid to respond to both stimulatory and suppressive tests.

TSH : Circulating TSH levels are important in evaluating thyroid function. TSH is used in the differential diagnosis

of primary (thyroid) from secondary (pituitary) and tertiary (hypothalamus) hypothyroidism. In primary

hypothyroidism, TSH levels are elevated, while in secondary and tertiary hypothyroidism, TSH levels are low.

In primary hyperthyroidism, T3 & T4 levels are elevated and low or undetectable TSH.

Signature of Technician

Conditions of Reporting :

We use best of the kits from International Market & the quality control is done by putting up Fresh standard/Control with each running. The reported result are for information and for interpretation of the Referring Doctor only. Results of tests may vary from laboratory to laboratory and also in some parameters time to time for the same patient. This report is not valid for any medico-legal purposes. Result of card test are limited by time of Reading the card.

257-A, Sheela Chaudhary Road, Talwandi, KOTA-5 (Ra.)

Tel 0744-3562955, Mob.: 9414227325, 9610209797 | E-mail : rxkota@gmail.com

Dr. Preeti Pathak
MD (Pathology)
Reg. 24703/15880

Dr. Preeti Pathak, MD. (Path.)
Reg. 24703/15880

Signature of Pathologist



GOOD HEALTH LAB

RAMAKRISHNA HOSPITAL

(UNIT OF DR. L.K. BHARGAVA & SONS HUF)



PATIENT'S NAME: **BANI SINGH**

AGE/SEX : 47 Years/Male

LAB NO. : 0371

DATE : 28/01/2023

REF. BY : **Dr. YASH BHARGAVA**

BIO-CHEMISTRY

Test Name	Test Results		Normal Range
Serum Total Protein A/G Ratio			
Total Proteins	7.30	g/dL	6.0-8.5
Albumin	4.20	g/dL	3.4-5.0
Globulin	3.10	g/dL	2.3-3.5
A/G Ratio	1.35:1		1.0-2.3
Serum Bilirubin			
Test Interval	Test Value	Unit	Typical Reference
Total Bilirubin	0.80	mg/dL	0.0 - 1.0
Direct Bilirubin	0.10	mg/dL	0.0 - 0.25
Indirect Bilirubin	0.70	mg/dL	0.2 - 1.0

ORGAN PANEL

Lipid Profile

TEST	TEST VALUE	UNIT	NORMAL VALUE
Serum Cholesterol	181.0	mg/dL	130-200 mg%
Triglyceride	103.0	mg/dL	Up to 150 mg%
HDL Cholesterol	42.0	mg/dL	30-70 mg%
LDL Cholesterol	118.0	mg/dL	Up to 150 mg%
VLDL Cholesterol	21.0	mg/dL	Up to 80 mg %
Total Cholesterol/HDL Ratio	4.30		0.0-4.97
LDL/HDL Cholesterol Ratio	2.80		0.0-3.55

Signature of Technician

Conditions of Reporting :

We use best of the kits from international Market & the quality control is done by putting up Fresh standard/Control with each running.
The reported result are for information and for interpretation of the Referring Doctor only
Results of tests may vary from laboratory to laboratory and also in some parameters time to time for the same patient.
This report is not valid for any medico-legal purposes.
Result of card test are limited by time of Reading the card.

257-A, Sheela Chaudhary Road, Talwandi, KOTA-5 (Raj.)

Tel 0744-3562955, Mob.: 9414227325, 9610209797 | E-mail : rxkota@gmail.com

Dr. Preeti Pathak
MD (Pathology)
Reg. No. 24703/15880
Reg. 24703/15880

Signature of Pathologist



GOOD HEALTH LAB

RAMAKRISHNA HOSPITAL

(UNIT OF DR. L.K. BHARGAVA & SONS HUF)



Name BANI SINGH	LAB.N 07
Doctors Name : DR YASH BHARGAVA	Date: 28/01/2023

BIO-CHEMISTRY

TEST	RESULT
BUN/CREATININE.. Ratio	22.78

Signature of Technician

Conditions of Reporting :

We use best of the kits from international Market & the quality control is done by putting up Fresh standard/Control with each running.
The reported result are for information and for interpretation of the Referring Doctor only
Results of tests may vary from laboratory to laboratory and also in some parameters time to time for the same patient.
This report is not valid for any medico-legal purposes.
Result of card test are limited by time of Reading the card.

257-A, Sheela Chaudhary Road, Talwandi, KOTA-5 (Raj.)

Tel 0744-3562955, Mob.: 9414227325, 9610209797 | E-mail : rxkota@gmail.com

Dr. Preeti Pathak
MD (Pathology)
Reg. No. - 24703/15880

Dr. Preeti Pathak, MD. (Path.)
Reg. 24703/15880

Signature of Pathologist



GOOD HEALTH LAB RAMAKRISHNA HOSPITAL

(UNIT OF DR. L.K. BHARGAVA & SONS HUF)



PATIENT'S NAME: BANI SINGH

AGE/SEX : 47 Years/Male

LAB NO. : 0371

DATE : 28/01/2023

REF. BY : Dr. YASH BHARGAVA

RADIO-DIAGNOSIS

X-RAY CHEST PA VIEW

1. Both the lung fields are clear. Bronchovascular markings are within normal limits.
2. Both the hilar shadows are of normal size and shape, density.
3. Heart shadows appears central, normal in size and shape.
4. Trachea is in midline.
5. Both the domes of diaphragm are clear and sharp.
6. Both the C.P. angles are clear.
7. Bony cage and soft tissue shadows are normal.

IMPRESSION : Normal chest radiograph.

=====

Jyoti
M.B.B.S., D.M.

Signature of Technician

Conditions of Reporting :

We use best of the kits from international Market & the quality control is done by putting up Fresh standard/Control with each running.

The reported result are for information and for interpretation of the Referring Doctor only

Results of tests may vary from laboratory to laboratory and also in some parameters time to time for the same patient.

This report is not valid for any medico-legal purposes.

Result of card test are limited by time of Reading the card.

257-A, Sheela Chaudhary Road, Talwandi, KOTA-5 (Ra.)

Tel 0744-3562955, Mob.: 9414227325, 9610209797 | E-mail : rxkota@gmail.com

Dr. Preeti Pathak, MD. (Path.)
Reg. 24703/15880

Signature of Pathologist



GOOD HEALTH LAB

RAMAKRISHNA HOSPITAL

(UNIT OF DR. L.K. BHARGAVA & SONS HUF)



PATIENT'S NAME: **BANI SINGH**

AGE/SEX : **47 Years/Male**

LAB NO. : **0371**

DATE : **28/01/2023**

REF. BY : **Dr. YASH BHARGAVA**

ULTRA SONOGRAPHY

SONOGRAPHY FOR WHOLE ABDOMEN

LIVER: Appear normal in size, Non-tender with smooth & regular contour. Parenchymal echopattern appears homogeneous. The IHBR & hepatic vein radicals are not dilated. No evidence of focal echopoor / echorich lesion. Portal vein diameter is normal 10 mm. CBD diameter normal 03 mm.

GALL BLADDER: Gall bladder is physiologically distended & normal in size, shape & contour. Walls are smooth & regular with normal thickness. There is no evidence of cholelithiasis. The Murphy's sign is negative.

PANCREAS: Normal in size, shape, contour. There is no evidence of focal lesion. Pancreatic duct is not dilated. Pancreatic substance show homogeneous parenchymal echopattern. Paraortic lymph nodes & SMA appear normal.

SPLEEN: Normal in size & echopattern. Vessels seen in splenic hilum are not dilated.

KIDNEYS: Appear normal in size, shape, position, contour, cortical echogenicity & pelvicalyceal system. The corticomedullary demarkation is fair & ratio appears normal. There is no evidence of hydronephrosis, Nephrolithiasis.

Size right kidney 102 mm. X 77 mm.

Size left kidney 103 mm. X 79 mm.

Signature of Technician

Conditions of Reporting :

We use best of the kits from international Market & the quality control is done by putting up Fresh standard/Control with each running.
The reported result are for information and for interpretation of the Referring Doctor only
Results of tests may vary from laboratory to laboratory and also in some parameters time to time for the same patient.
This report is not valid for any medico-legal purposes.
Result of card test are limited by time of Reading the card.

257-A, Sheela Chaudhary Road, Talwandi, KOTA-5 (Raj.)

Tel 0744-3562955, Mob.: 9414227325, 9610209797 | E-mail : rxkota@gmail.com

Dr. Preeti Pathak, MD. (Path.)
Reg. 24703/15880

Signature of Pathologist



GOOD HEALTH LAB

RAMAKRISHNA HOSPITAL

(UNIT OF DR. L.N. BHARGAVA & SONS HUF)



PATIENT'S NAME: BANI SINGH

AGE/SEX : 47 Years/Male

LAB NO. : 0371

DATE : 28/01/2023

REF. BY : Dr. YASH BHARGAVA

URI.BLADDER: Bladder walls are smooth & normal in thickness. There is No evidence of mass / stone in the lumen. Bladder capacity appears normal & postvoid Residual volume not significant.

PROSTATE: Normal in shape, contour & parenchymal echogenicity. Its capsule is intact and there is no evidence of focal lesion. Size 23 X 26 X 23 mm. Volume 11 gms.

SPECIFIC: No evidence of retroperitoneal mass/free fluid in peritoneal cavity.

IMPRESSION: Ultrasonographic findings are s/o of normal study.

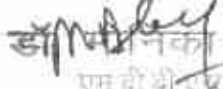
डॉ. प्रीति भार्गव
एम.बी.बी.एस. एम.डी.
रामाकृष्ण हॉस्पिटल
रजि. नं. 000311 / 22544

Signature of Technician

Conditions of Reporting :

We use best of the kits from international Market & the quality control is done by putting up Fresh standard/Control with each running. The reported result are for information and for interpretation of the Referring Doctor only

Results of tests may vary from laboratory to laboratory and also in some parameters time to time for the same patient.

This report is not valid for any medico-legal purposes.

Result of card test are limited by time of Reading the card.

257-A, Sheela Chaudhary Road, Talwandi, KOTA-5 (Raj.)

Tel 0744-3562955, Mob.: 9414227325, 9610209797 | E-mail : rxkota@gmail.com

Dr. Preeti Pathak, MD. (Path.)
Reg. 24703/15880

Signature of Pathologist

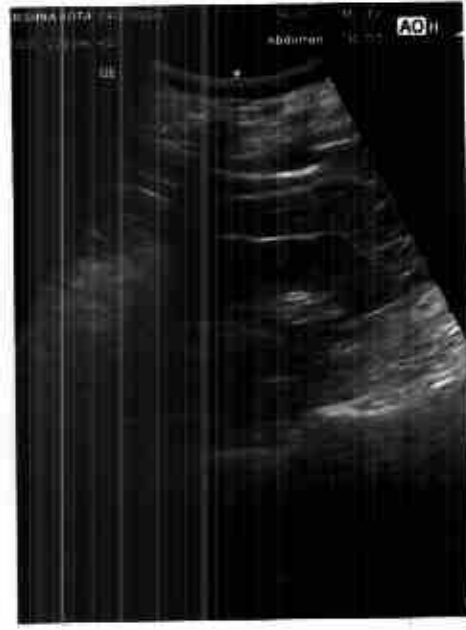

212323 / BANI SINGH / 47 Yrs / M / 177 Cms / 78 Kg Date: 28-Jan-2023 Refd By: DR MONIKA Examined By:

Stage	Time	Duration	Speed(mph)	Elevation	METS	Rate	% THR	BP	PP	PVC	Comments
Supine	00:10	0:10	00.0	00.0	01.0	092	53%	120/80	110	00	
Standing	00:44	0:34	00.0	00.0	01.0	100	58%	120/80	120	00	
HV	01:18	0:34	00.0	00.0	01.0	099	57%	120/80	117	00	
Warm Up	01:52	0:34	00.0	00.0	01.0	093	54%	120/80	111	00	
ExStart	02:15	0:23	01.0	00.0	01.0	093	54%	120/80	111	00	
BRUCE Stage 1	05:15	3:00	01.7	10.0	04.7	153	88%	128/84	195	00	
BRUCE Stage 2	08:15	3:00	02.5	12.0	07.1	163	94%	132/88	215	00	
PeakEx	08:37	0:22	03.4	14.0	07.5	164	95%	132/88	216	00	
Recovery	09:37	1:00	01.1	00.0	01.2	152	88%	132/88	209	00	
Recovery	10:37	2:00	00.0	00.0	01.0	127	73%	136/90	172	00	
Recovery	11:37	3:00	00.0	00.0	01.0	119	69%	136/90	161	00	
Recovery	12:37	4:00	00.0	00.0	01.0	117	68%	130/86	152	00	
Recovery	13:37	5:00	00.0	00.0	01.0	117	68%	130/88	152	00	
Recovery	14:21	5:44	00.0	00.0	01.0	114	66%	128/84	143	00	

FINDINGS :

Exercise Time : 06:22
 Max HR Attained : 164 bpm 95% of Target 173
 Max BP Attained : 136/90
 Max Workload Attained : 7.5 Fair response to induced stress
 Test End Reasons : Test Complete, Leg Pain, Heart Rate Achieved

REPORT :

(Signature)

Doctor: DR YASH BHARGAVA

(Signature)
 DR. YASH BHARGAVA
 28/01/2023



212323 / BANI SINGH / 47 Yrs / M / 177 Cms / 78 Kg / HR : 92

Date: 28-Jan-2023 12:16:42 PM MLTS: 1.0/ 92 bpm 53% of THR Sp: 120/90 mmHg Combined Meds: P.C. On: Natch On: Inf 0.05 Hct: 35.4%

4X 86 ms Post J

E:Time: 00:00 0.2 mps, 0.04
25 mm/sec 1.5 cm/mV

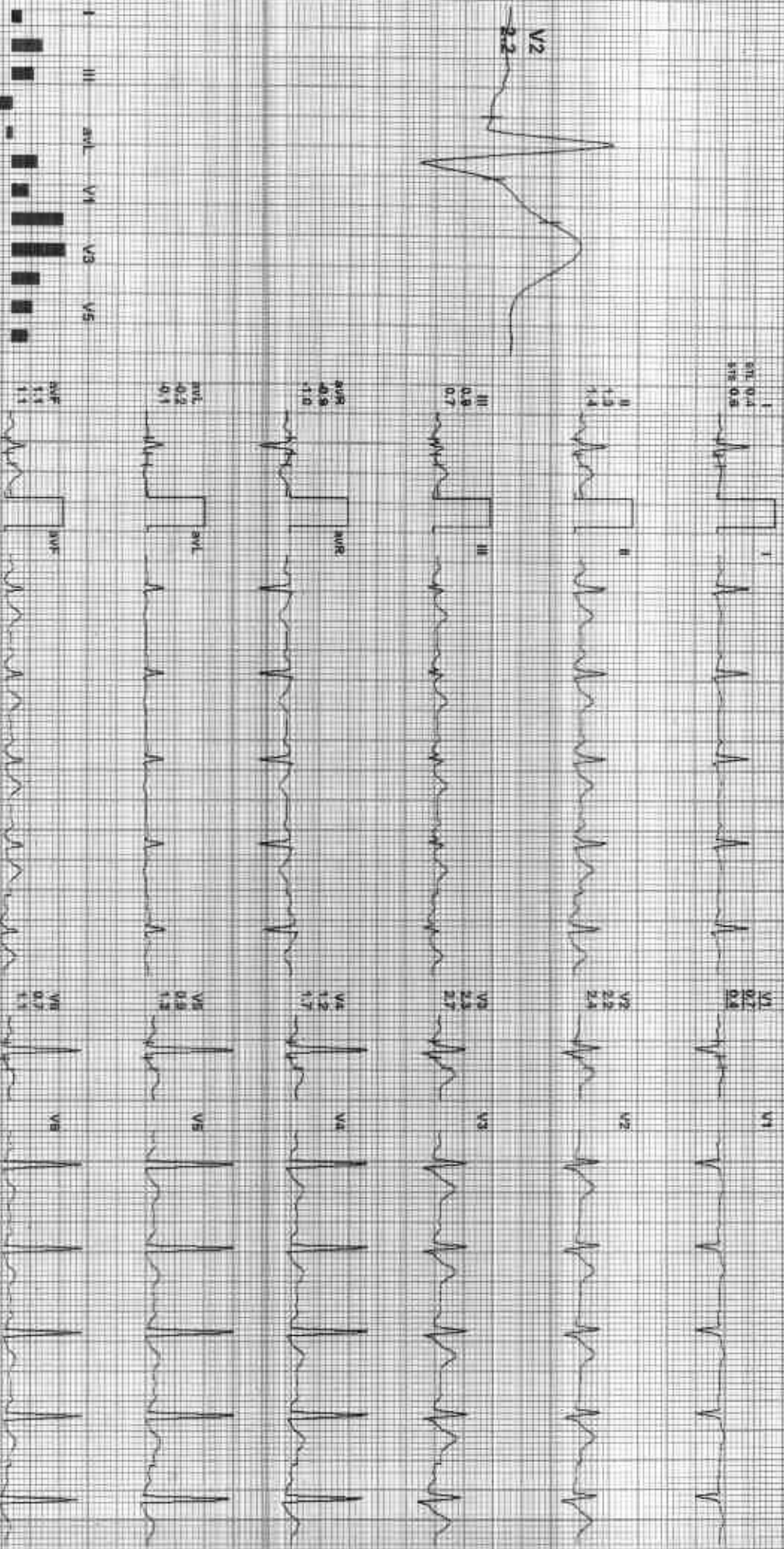

REMARKS:

ADX: GEMDR1201125194Allengers

212323 / BANI SINGH / 47 Yrs / M / 177 Cms / 78 Kg / HR : 100

Date: 28-Jan-2023 12:16:42 PM MEETS: 5.07 100 bpm 58% VTHR 39 120/80 mmHg

Collected Meds: BLC ON/ NUTRI ON/ HF 0.05 Inj/AL F 350 MG

AX 80 MS Post J

EXTRINS: 00:00 0.0 MPH 0.0%
28 mmHgsec 1.0 Cal/min

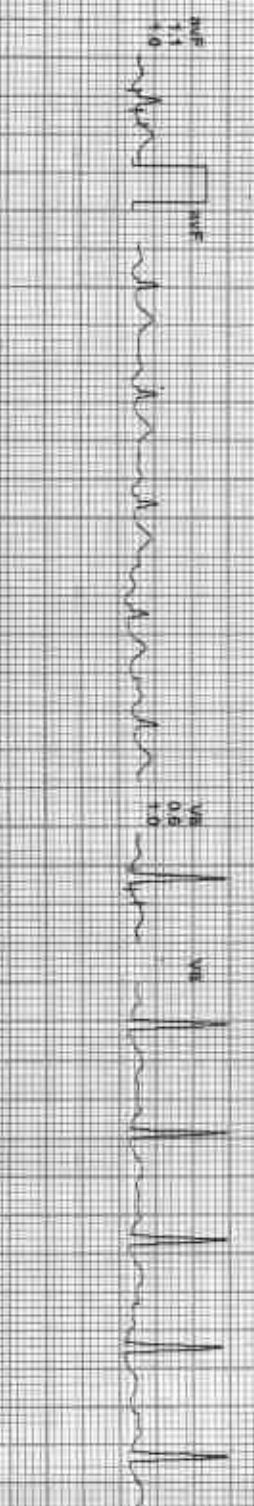
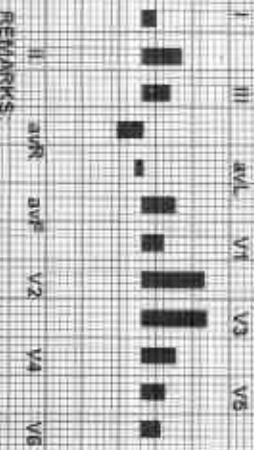
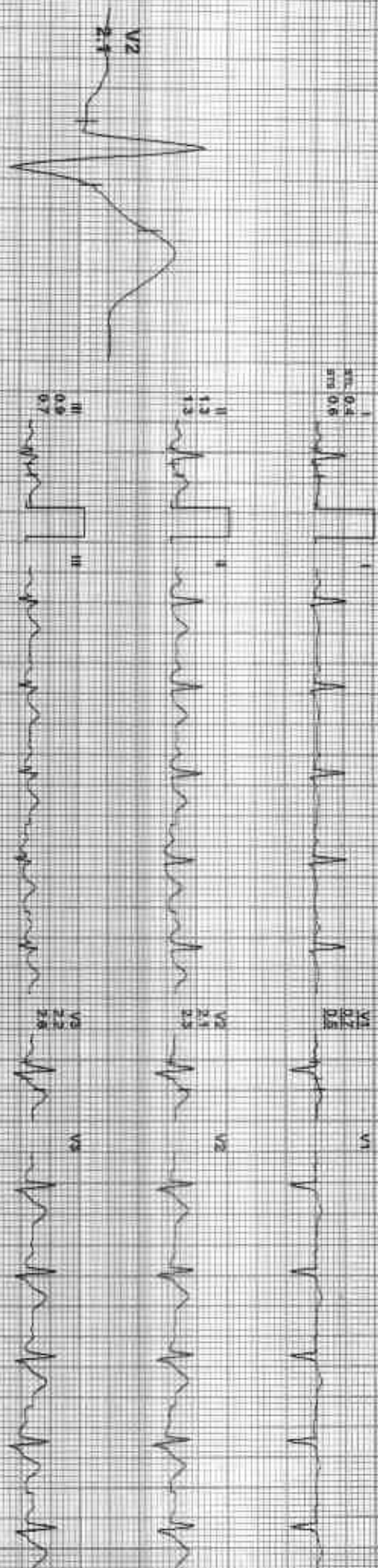

REMARKS:

ADON: 081421 62011 25102411010108



212323 / BANI SINGH / 47 Yrs / M / 177 Cms / 79 Kg / HR : 98

Date: 28 Jan 2023 12:15:42 PM METS: 10/98 bpm 57% of THR BP: 120/80 mmHg Combined Mediana' B/C On/Noch On/HE 0.05 Hz/LF 95 Hz

Estime: 09:56 0.0 mph P: 0%

4X 60 mSec/9mm V

26 mm/Sec 1.0 Cm/mV

STL 0.9
SLE 0.5

V1 98
V2 92

II 1.2
III 1.5

V2 2.1
V3 2.6

IB 0.8
II 1.1

V3 2.6
V4 3.3

avR 0.8
avL 1.0
avF 1.0

V4 1.9
V5 2.1

avL 0.1
avR 0.3

V5 1.6
V6 1.6

avF 1.0
avR 1.3

V6 6.2
V7 1.3

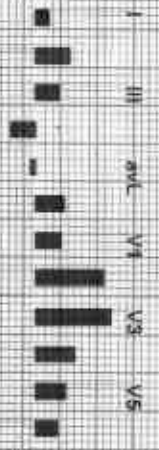
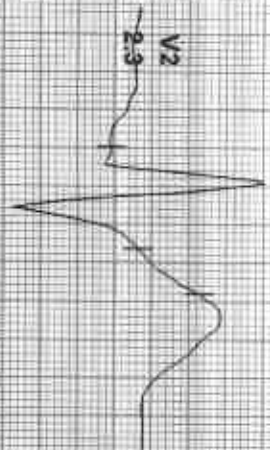

REMARKS:

212323 / BANU SINGH / 47 Yrs / M / 177 Cms / 78 Kg / HR : 93

Date: 28-Jan-2023 12:15:42 PM METS: 1.07 93 bpm 54% at THR BP: 120/80 mmHg Confirmed Mediana: SLD 200 Model: GM1HR: 0.05 Hz/DF: 35 Hz

EXTime: 00:00 0.0 mph, 0.0% 28 mps/sec 1.0 cm/mv

4X 70 ms Peak 1

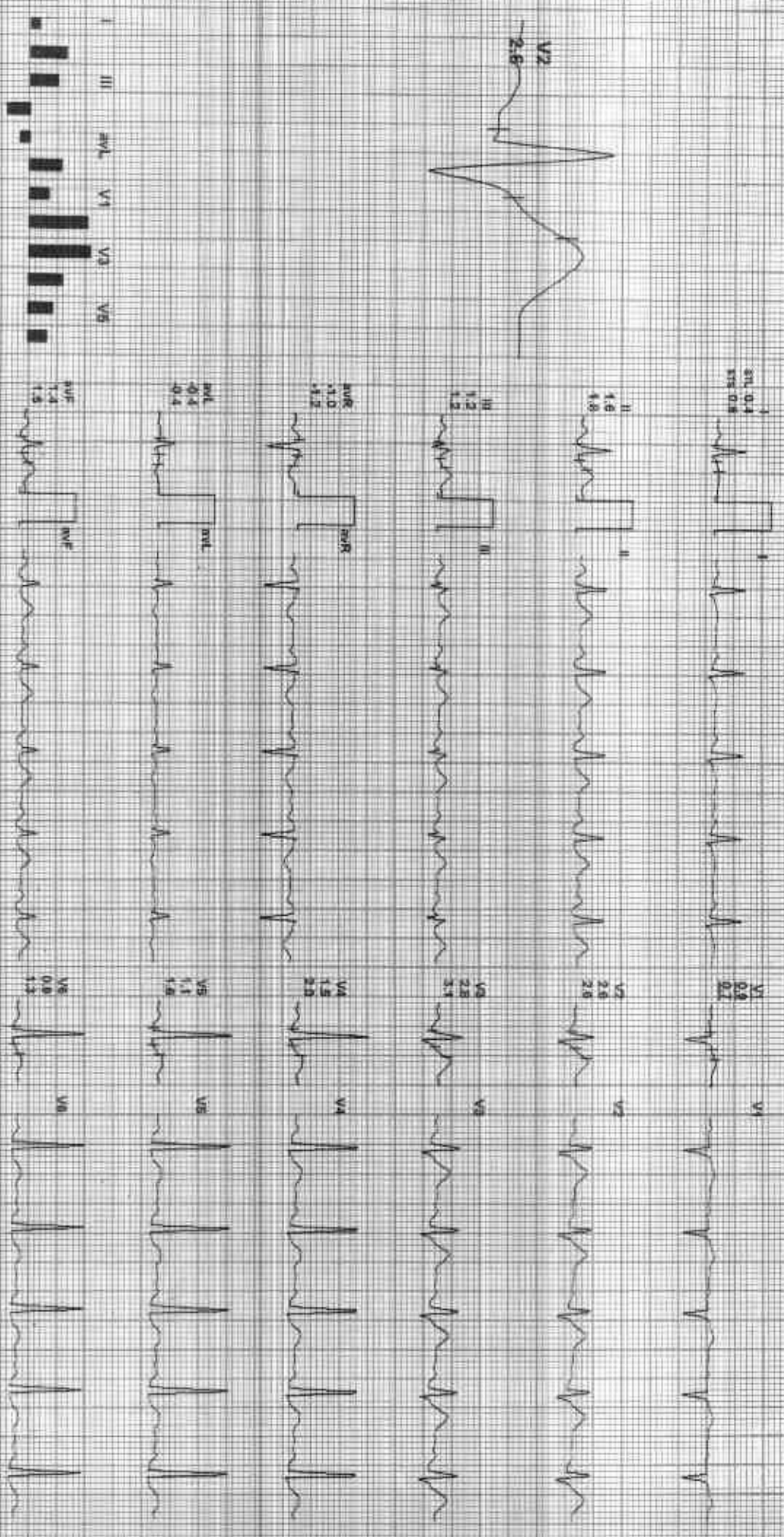

REMARKS: I II aVR aVL V1 V2 V3 V4 V5 V6



212323 / BANI SINGH / 47 Yrs / M / 177 Cms / 78 Kg / HR : 93

Date: 26. Jan 2023 12:15:42 PM METS: 1.0/93 bpm 54% of THR BP: 120/80 mmHg Combined Modifiers: B/C Ch/Modn Ch/HR 0.05 H/L/F 35 Hz

4/X 60 ms Post-V

ExTime: 00:06 10 mph 80% 25 mm/sec 1.0 cm/div

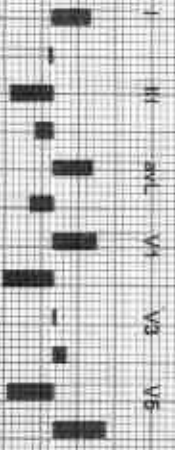
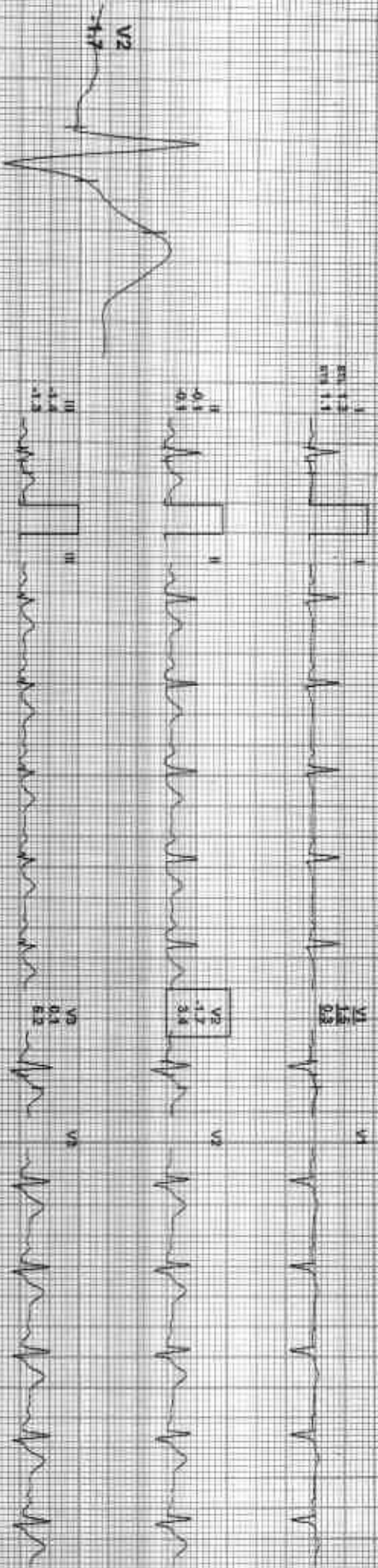

I	aVR	aVL	aVF	V1	V2	V3	V4	V5	V6
0.8	0.5	0.5	0.7						

aVR	aVL	aVF
0.5	1.3	0.7

V1	V2	V3	V4	V5	V6
1.5	1.7	0.1	0.4	1.5	1.8

REMARKS:

ADY_SEMESTR1201201RAIENG07's



212323 / BANI SINGH / 47 Yrs / M / 177 Cms / 78 Kg / HR : 153

Date: 28-Jan-2023 12:54:43 PM METS: 4.7 155 bpm 88% of HR BP: 128/84 mmHg Combined Metabolic RLC Or/Health Or/HF: 0.00 HR/LF: 56 Hz

4X 50 ms Post J

ECG time: 03:00 1.7 rripn 10.4%
25 mm/sec 1.0 cm/mV

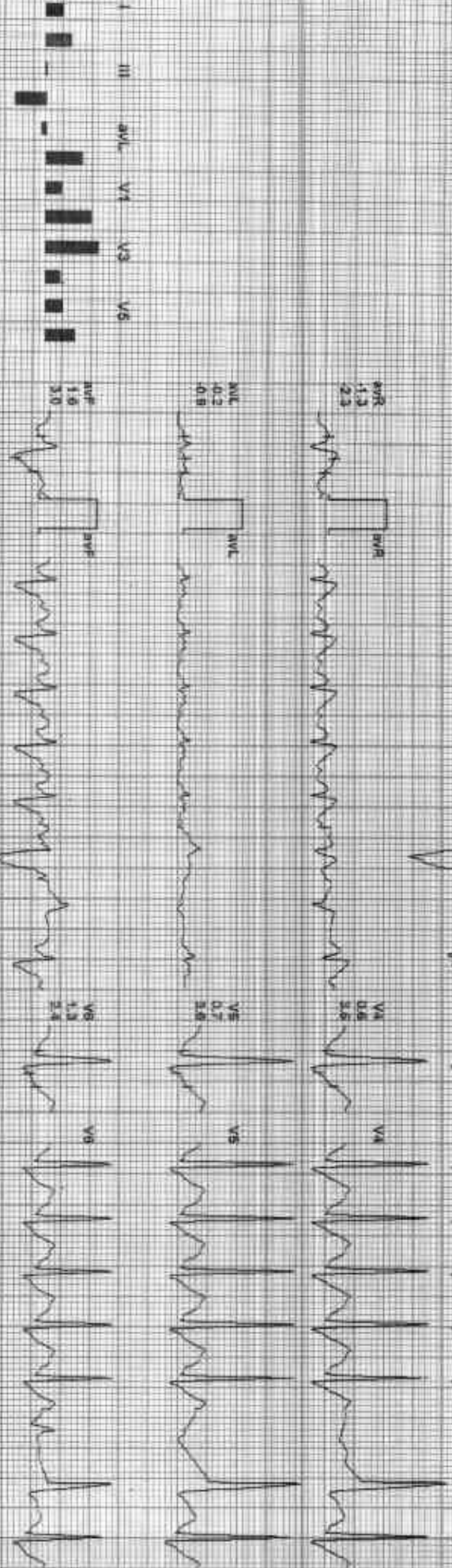
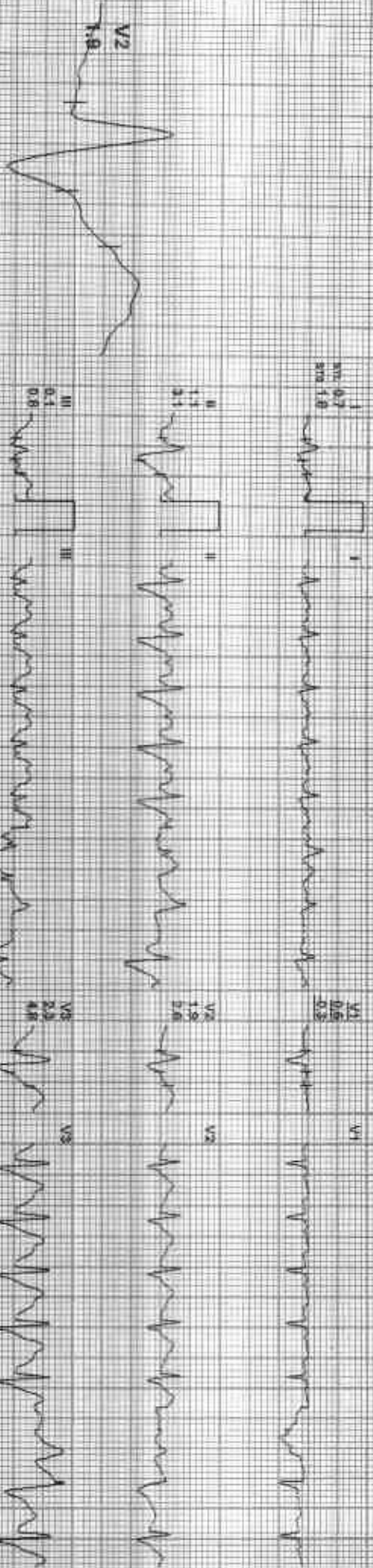

REMARKS:



Date: 28-Jan-2023 12:46:43 PM METS: 7.1/163 bpm 64% of THR Exp: 13288 min:kg Combined Medicine: BIC On: Notch On: MF: 0.05 from P: 35 HR

F: 71mm 06:00 2.5 m/s 12.0% 25 mm/Sec 1.0 Cm/mV

4X 60 ms Paper

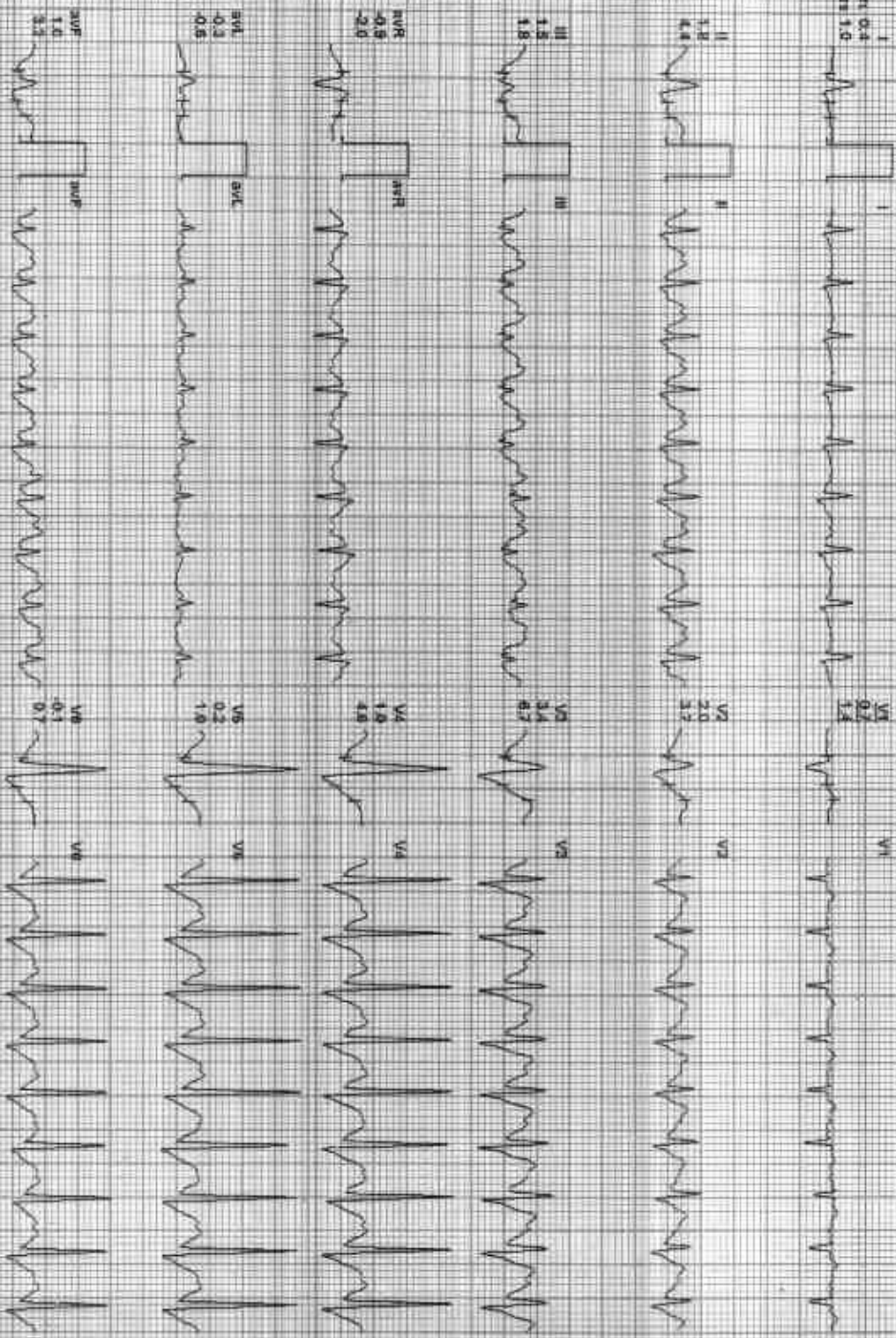
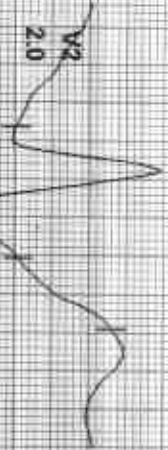

REMARKS: I II III aVR aVL aVF V1 V2 V3 V4 V5 V6



212323 / BANI SINGH / 47 Yrs / M / 177 Cms / 78 Kg / HR: 164

Date: 28-Jan-2023 12:16:43 PM PATTS: 7.5V 154 bpm sec. of Time: 60 11298 mmHg Combined Modality: AEC On Noise: On HF: 0.05 Hz/1 F: 35 Hz

4X 80 mm Paper J

ETime: 00:29 3.4 mmH, 14.0kV
25 mm/Sec. 1.0 Cm/mV

V2 2.5

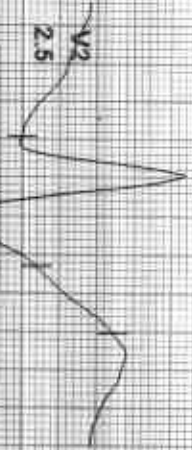

I
71.08
12.12



V1
52.08
12.12



II
1.8
2.7



V2
25.48
12.12



III
0.8
1.4

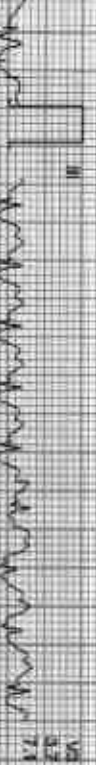

V3
52.74
12.12



aVR
4.8
1.3



V4
18.52
12.12



aVL
0.1
0.1



V5
11.43
12.12



aVF
1.3
2.2



V6
11.11
12.12

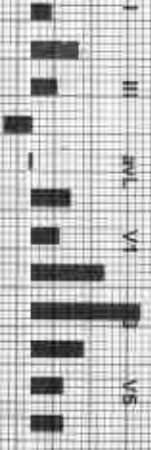

REMARKS
II aVR aVF V2 V4 V6
V5

212323 / BANI SINGH / 47 Yrs / M / 177 Cms / 78 Kg / HR : 127

Date: 29-Jan-2023 12:45:42 PM ME: S: # 01 127 bpm 73% of THR BP: 136/90 mmHg Combined Medicines: BLOC On/Watch On/HF 0.05 HSELF 35 HR

Est time: 08:22 0.0 min 0.0%
25 min/Sec 1.0 Cm/Div

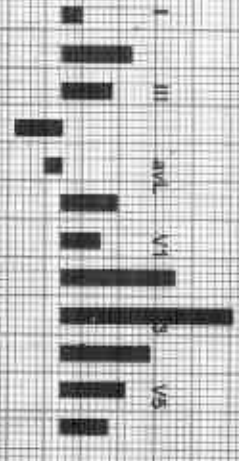

REMARKS:



Date: 28-Jan-2023 12:16:42 PM METS: 1.2/162 bpm 88% of THR BP: 132/88 mmHg Combined Medication: BLO OHI NODD DR/ HIF ODS HOUTL 35 HR
 4X 60 ms Post U

Start Time: 06:22 1.1 mPR 6.0%
 26 mVSec 1.0 Channel

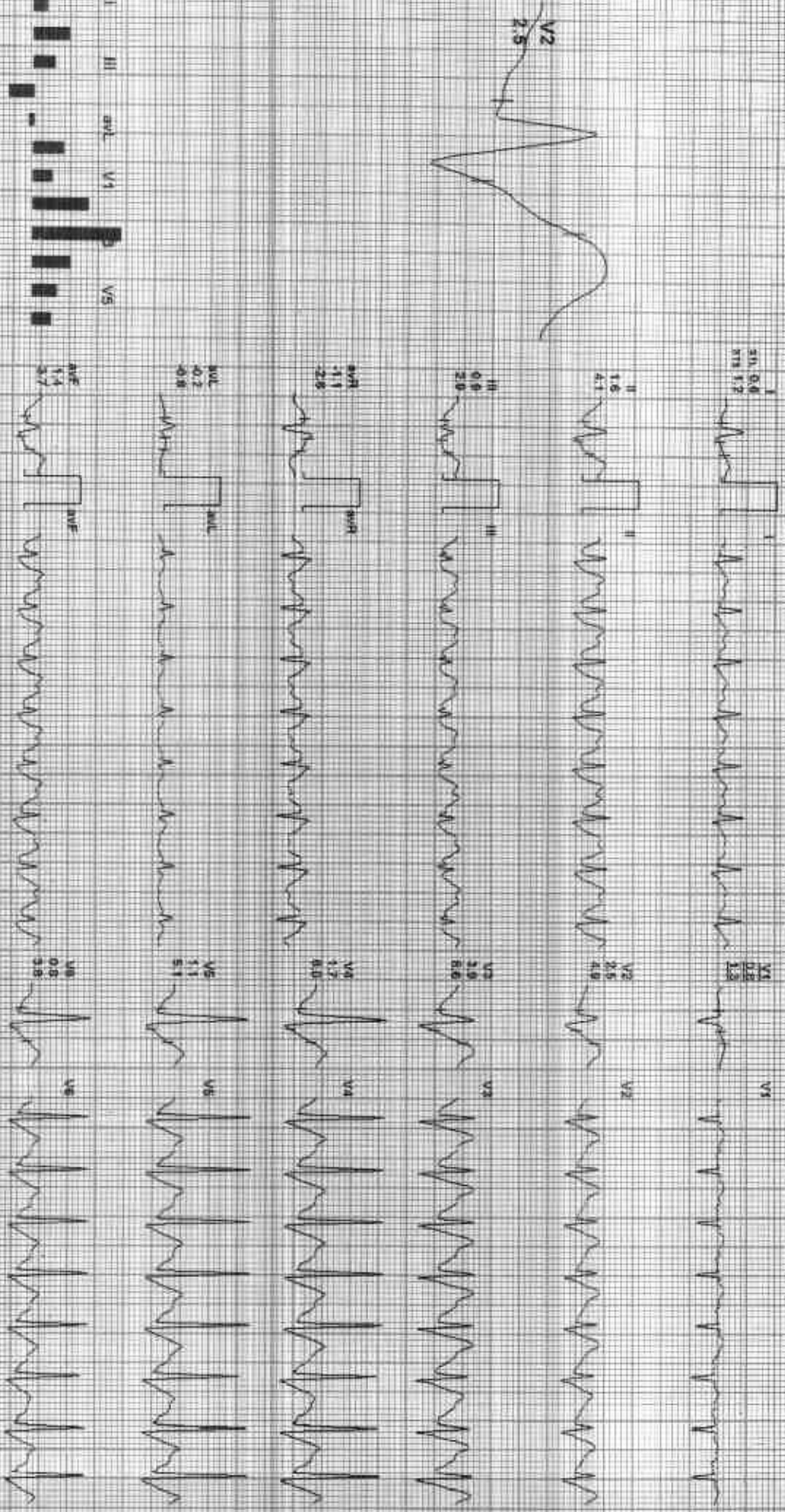

REMARKS:



212323 / BANI SINGH / 47 Yrs / M / 177 Cms / 78 Kg / HR : 119

Date: 28-Jan-2023 10:15:42 AM Wt: 9.10 119 bpm 99% of THF Sp: 135/90 mmHg Conduction Interval: 91.0 ms Normal Qrs up to 0.05 H/L/F 35 Hz

4X 40 ms Post J

RT Time: 08:22 0.81 mch P.0%
25 mm/Sec 1.0 cm/mV

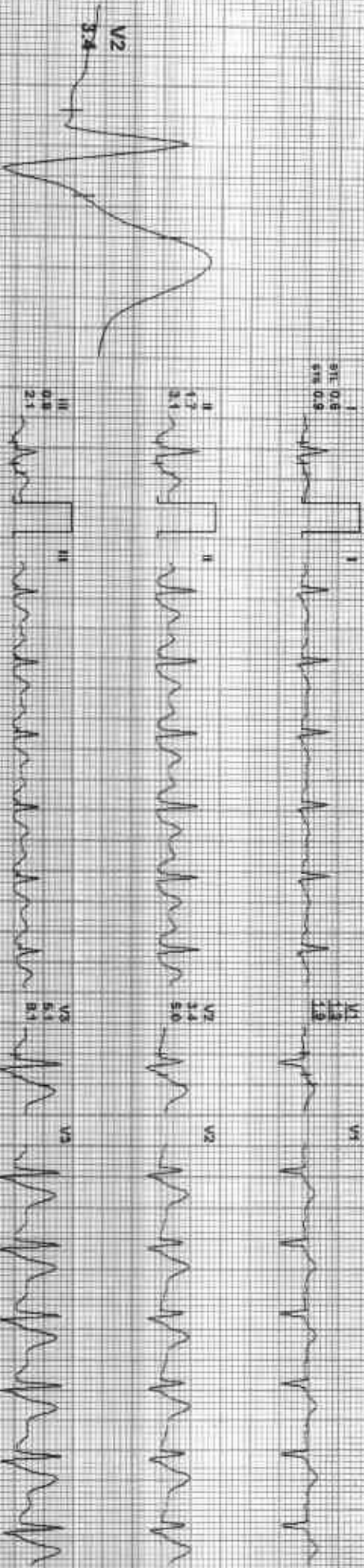

REMARKS:



212323 / BANI SINGH / 47 Yrs / M / 177 Cms / 78 Kg / HR : 117

Date: 26-Jan-2023 12:15:42 PM METS: 1.00 117 bpm 68% of THR BP: 130/86 mmHg Combined Medications: BLD Chol Natch Dstl Inf 0.05 Hz/LF 35 Hz

ExTime: 05:22 0.0 mph 0.0%

AX 80ms post 2

25mm/Sec 10cm/mV

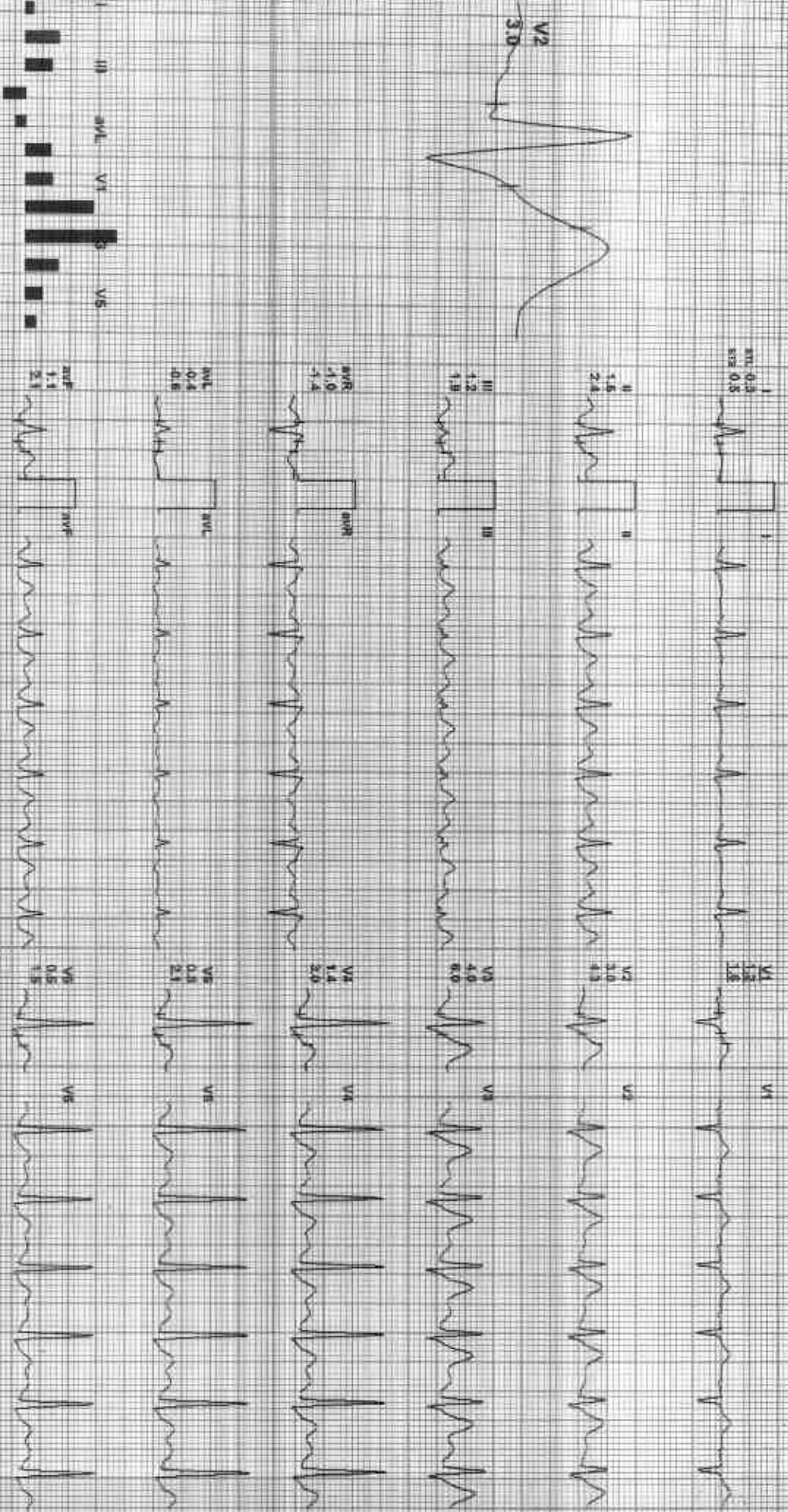

REMARKS: I II aVR aVL V1 V2 V3 V4 V5 V6



212323 / BANI SINGH / 47 Yrs / M / 177 Cms / 78 Kg / HR : 117

Date: 26-Jan-2023 12:06:42 PM METS: 1.0V/117 bpm/ 68% aTTHR SpO2: 95% resting Combined Medicines: BLD GIV NABU QM HF D.05 H2O L F 35 152

4X 70 ms Paper V

ExTime: 06:22 0.0 min 0.0% 2s mV/Sec 1.0 cm/mV

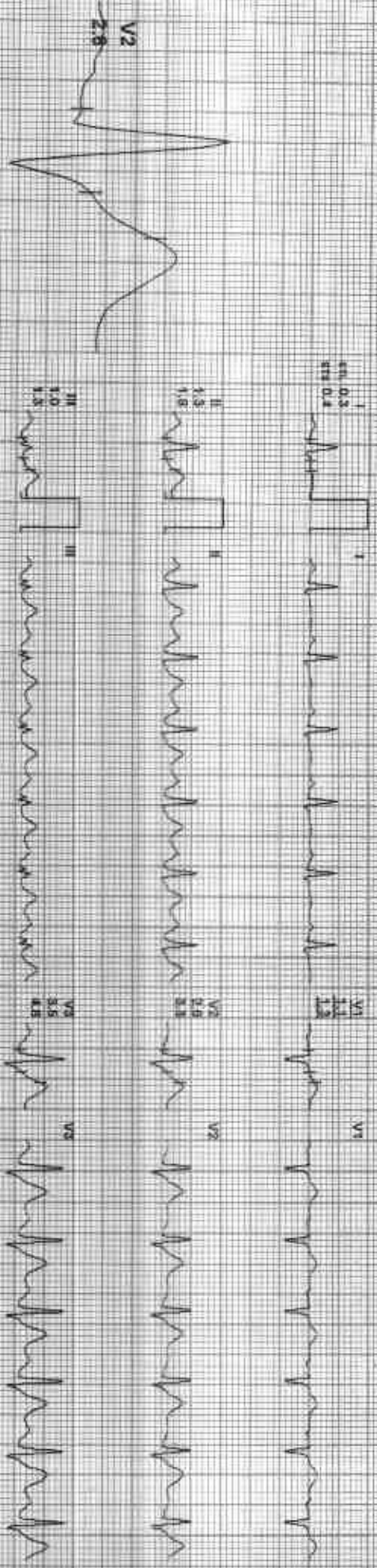

REMARKS: I aVR aVL V1 V2 V3 V4 V5 V6



212323 / BANI SINGH / 47 Yrs / M / 177 Cms / 78 Kg / HR : 114

Date: 26-Jan-2023 12:06:42 PM METS: 1.0 / 114 bpm 65% of THR BP: 125/84 mmHg Combined Measurement: BLD On: No/Ch On: HF: 0.05 Hz/UF: 35 Hz

4X 70 lbs Post J

Ex Time: 06:22 0.0 min 0.0%
26 mm/Sec 1.0 cm/mV

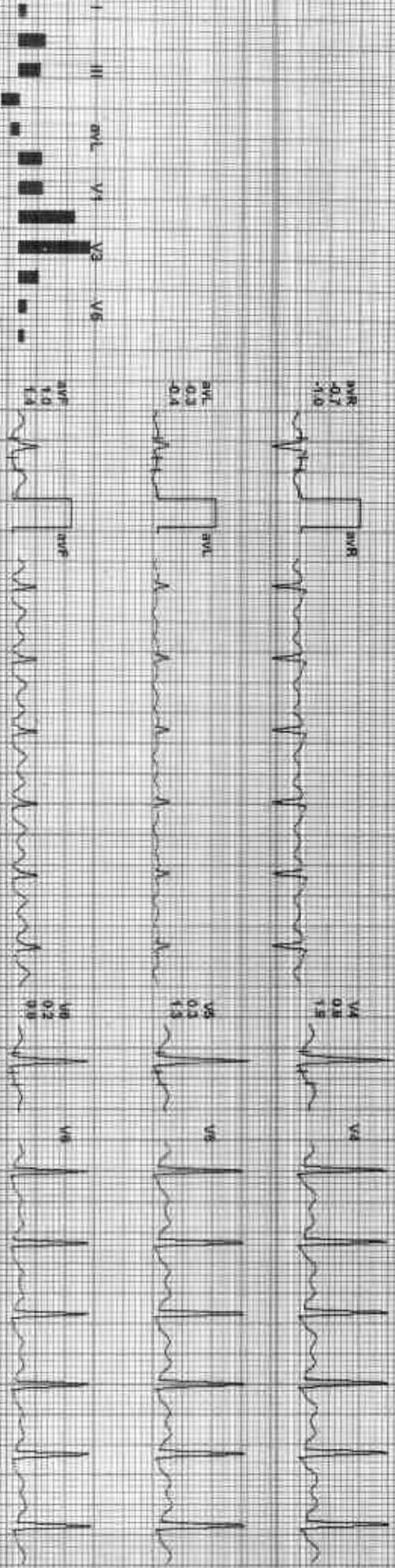
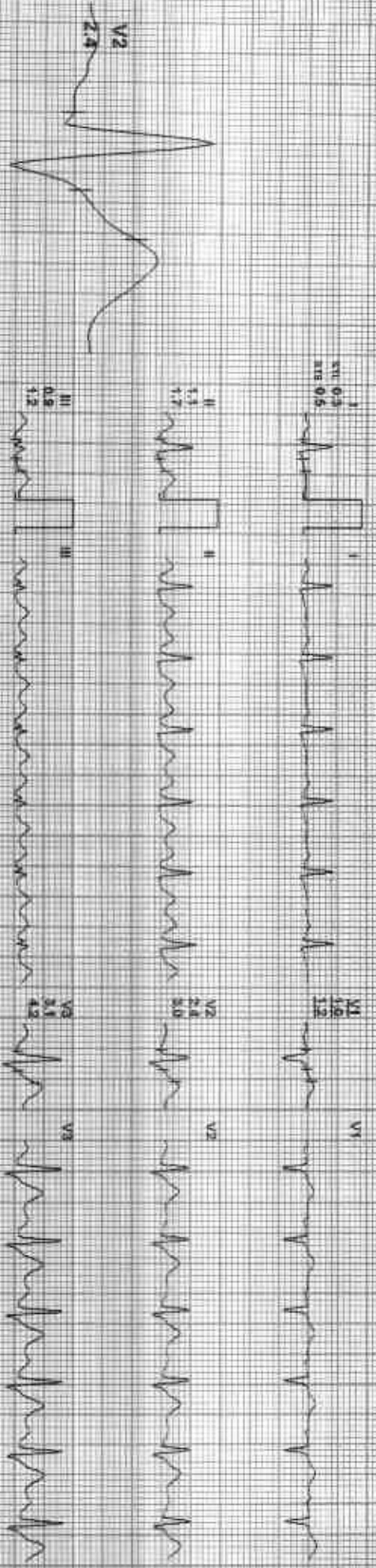

REMARKS

II	III	aVR	aVL	aVF	V1	V2	V3	V4	V5	V6
1.1	1.1	1.1	1.1	1.1	1.1	1.1	1.1	1.1	1.1	1.1

212323 / BANI SINGH / 47 YRS / M / 177 Cms / 78 Kg / HR : 99

Date: 28-Jan-2023 12:16:42 PM

I II III aVR aVL aVF V1 V2 V3 V4 V5 V6



212323 / BANI SINGH / 47 Yrs / M / 177 Cms / 78 Kg / HR : 99

Date: 28-Jan-2023 12:16:42 PM

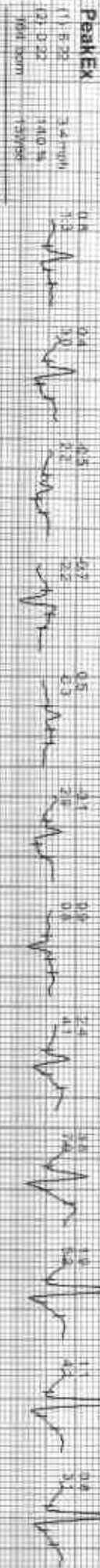

12000 - 016421630711251X125X125MMeters



212323 / BANU SINGH / 47 Yrs / M / 177 Cms / 78 Kg / HR : 99

Date: 28-Jun-2023 12:16:42 PM

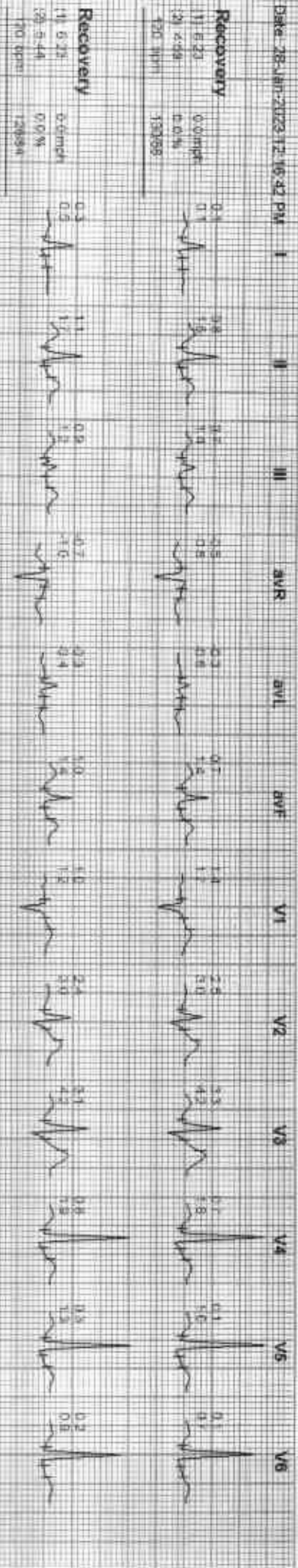

GOOD HEALTH LAB

ANNA KRISHNA HOSPITAL, KOTA
Patient Information

ID: 410824

Name: ~~XXXXXXXXXX~~
Rooni S. Singh

Age: 48.2

Sex: M

Date: 28/01/23

ECG Settings

Paper Speed: 25mm/Sec
Sensitivity: 10mm/mV
Filter: ON
System Lead: II

ALHAMBRA PISCOSAS A-103 C Kvar-I-3M

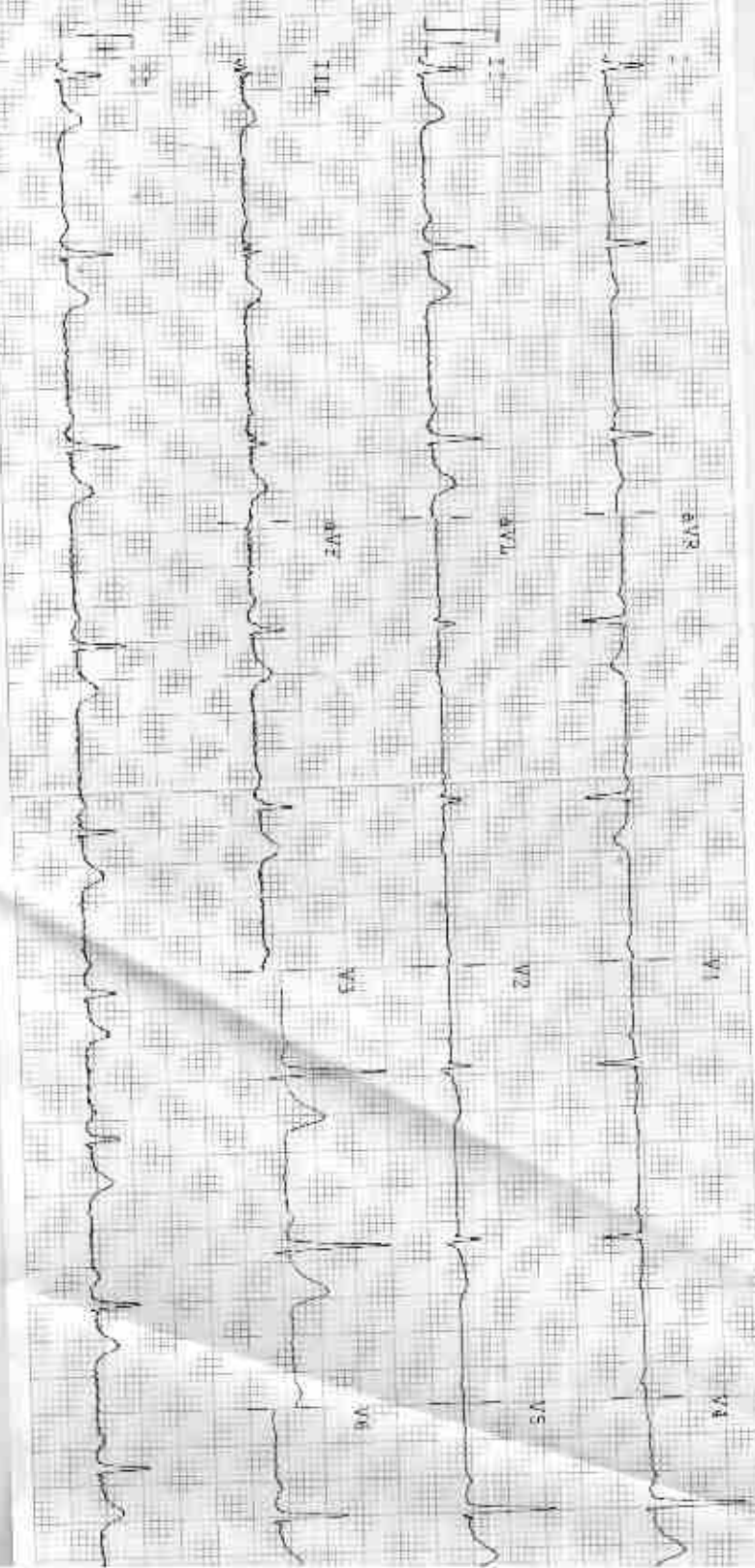

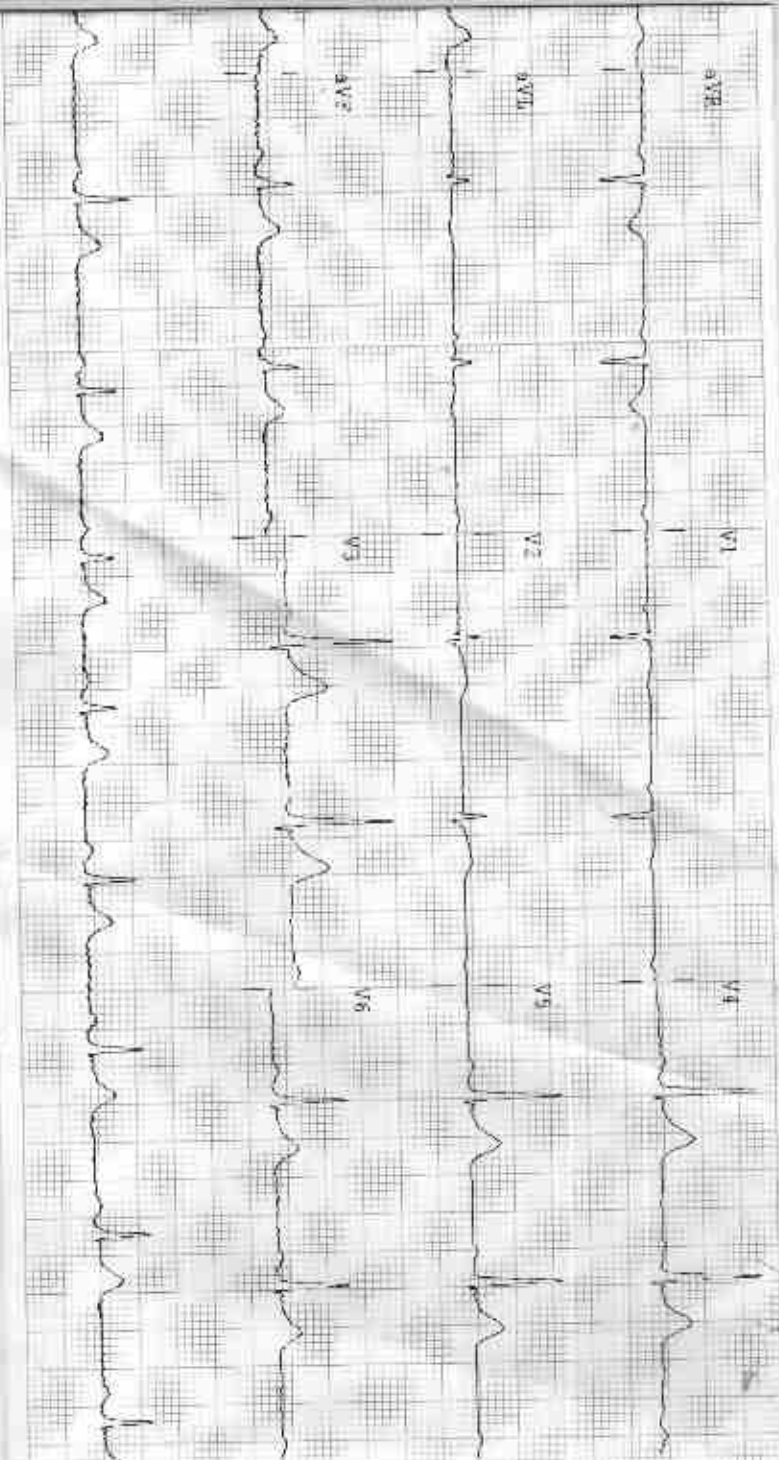

Observations

HR - 58 bpm
 P-R - 122ms
 P-R - 157 ms
 QRS - 110 ms
 QT/QTc - 367/361 ms
 P Axis - 30°
 Q Axis - 24°
 T Axis - 39°

Indications

Sinus Bradycardia
 Normal Electric Heart Axis

Remarks

Arrow CE

Dr. M. S. ...
 डॉ. मोनिका भागवत
 एम.डी. पी.एस.
 शानकृष्ण हॉस्पिटल
 संप. नं. 006311/22546

7

R



Datt Singh dr yash M 2753 1/28/2023 CHEST FRN P:-A
RAMA KRISHNA HOSPITAL, 257-A, SHEELI A CHAUDRY ROAD, TALWANII KOTA (RAJ)