

Sarbasri Raha
33/F

12/2/22

Eye check up

	(R)	(L)
VA	6/6	6/6
	N6	N6
Colour	(N)	(N)
Ant Seg	Cor: ^{Status} Post ICL	Cor: ^{Status} Post ICL

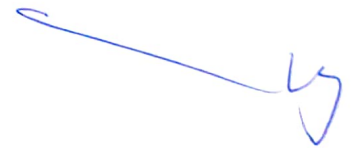

Dr. Kedar Dighe
DNB(Oph), DOMS, MBBS
Consultant Eye Surgeon
Reg. No. 72882



भारत सरकार
GOVERNMENT OF INDIA

सरबरी कामलेश राहा
Sarbari Kamalesh Raha
जन्म वर्ष YoB: 1988
महिला Female

8027 9609 1228

आधार - सामान्य माणसाचा अधिकार

Dr. Mahesh V. Padsalge
MD. (Medicine)
Consultant Physician
Reg. No. 91424 (MMC)

भारतीय विशिष्ट पहचान प्राधिकरण
UNIQUE IDENTIFICATION AUTHORITY OF INDIA

पत्ता:
साई व्हिला, ए-विंग, रूम नं
-203, प्लॉट नं -366/36C
सेक्टर - 19, नवी मुंबई,
कोपर खैरणे स.ओ, ठाणे
महाराष्ट्र, 400709

Address:
Sai Villa, A- Wing, Room No-
203, Plot No-377/378 Sector -
19, Navi Mumbai, Kopar
Khairme S.O, Thane
Maharashtra, 400709

Aadhaar - Aam Aadmi ka Adhikar



12.02.2022 10:28:14
DIABECARE-DIABETES & ENDOCRINE
OPP GRAND CENTRAL MALL
SEAWOOD

Female

QRS : 78 ms
QT / QTcBaz : 354 / 405 ms
PR : 102 ms
P : 82 ms
RR / PP : 760 / 759 ms
P / QRS / T : 44 / 77 / 19 degrees

Sinus rhythm with short PR
Otherwise normal ECG



[Handwritten signature]

Dr. Mahesh V. Padsalge
MD. (Medicine)
Consultant Physician
Reg. No. 91424 (MMC)

[Handwritten notes: ST-T, ST-T, ST-T]

[Handwritten signature]

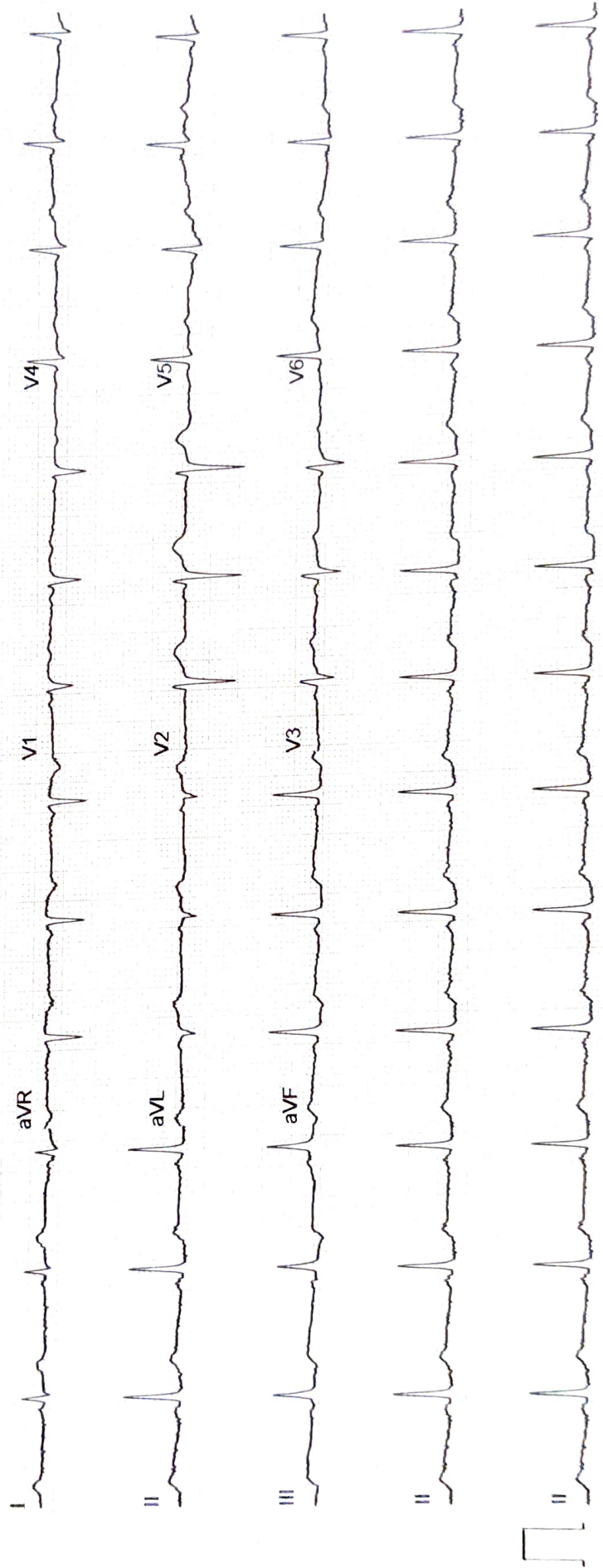

NAME - SARBARI RAHA**DATE- 12/2/2022****AGE- 33/F****X-RAY CHEST PA**

THE SOFT TISSUES AND BONY THORAX ARE NORMAL.

BOTH THE COSTOPREHNIC AND CARDIOPHRENIC ANGLES ARE CLEAR.

THE LUNG FIELDS ARE NORMAL.

CARDIAC SHAPE AND SIZE APPEARS NORMAL.

BOTH THE HILA ARE NORMAL IN DENSITY AND POSITION.

BOTH THE DOMES OF DIAPHRAGM AND MEDIASTINUM ARE NORMAL.

IMPRESSION: NORMAL CHEST X-RAY.

For, 

**DR.SIDRAM JADHAV
RADIOLOGIST**

Dr. Sidram D. Jadhav
MBBS, DMRE (Radiologist)
Reg. No.: 2004 / 09 / 3526

ECHO Report

Date: 12/02/2022

Patient Details

Patient ID –

Name- MISS SARBARI RAHA

Age- 33 YEARS

Gender- FEMALE

Referral By - MEDIWHEEL

Doctor Incharge DR. MAHESH PADSALGE

Clinical Status of Patient -

Finding description -

- 1. Normal cardiac chambers dimensions.**
- 2. Normal LV systolic function.**
- 3. No RWMA.**
- 4. All cardiac valves are structurally normal.**
- 5. Trivial MR, Trivial PR, NO AR.**
- 6. No PAH.**
- 7. Normal RV systolic function.**
- 8. No clot/vegetation/pericardial effusion.**
- 9. No coarctation of aorta.**



Chamber Dimensions-M mode Findings

LVID (Diastole) 35-56(mm)	- 47.00	LVID (Systole) 24-42(mm)	- 30.00
IVS (Diastole) 8-12(mm)	- 9.00	IVS (Systole) 14-42(mm)	- 15.00
LVPWT (Diastole) 6-11(mm)	- 9.00	EPSS	- 2.00
LVEF (%)	- 65%	LVFS (%)	- 36.00

LV Volume (Diastolic)(mm³)
Meridional Wall Stress in System

LV Volume (Systolic)(mm³)
Cubed LV Volume in Diastole (mm³)

Cubed LV+ myocardial volume (mm³)

Velocity of circumferential
Shortening (mm)

Aortic root 22-37(mm)	- 25.00
Left Atrium Length (mm)	- 24.00
Left Atrium Volume (mm ³)	
RV size	Normal
RV volume (mm ³)	
Pericardium	Normal
Effusion	None
Resp Variation	Present
Predicted RV Systolic Pressure	

Left Atrium Width (mm)	
Left Atrium Area (mm ²)	
RV Function	Normal
RA Size	Normal

IVC Size (mm) – 15 mm Collapsible

Doppler Findings- I



Dr. Mahesh Padsalge

Dr. Mahesh V. Padsalge

MD. (Medicine)
Consultant Physician
Reg. No. 91424 (MMC)



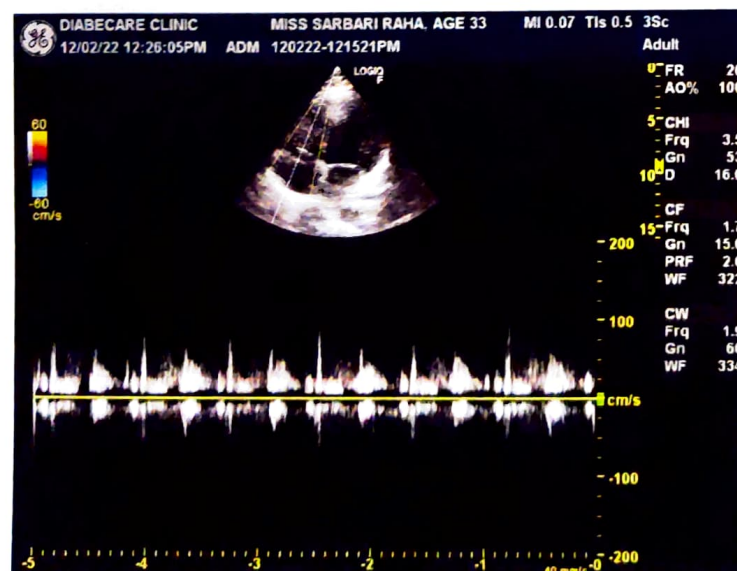
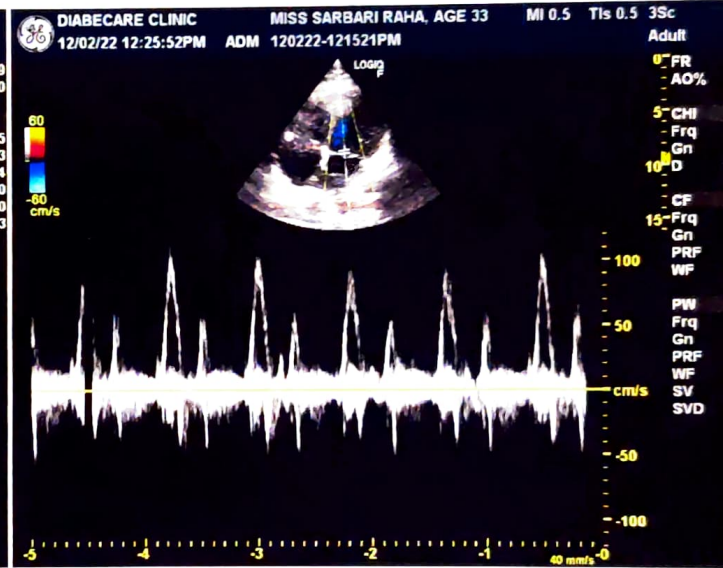
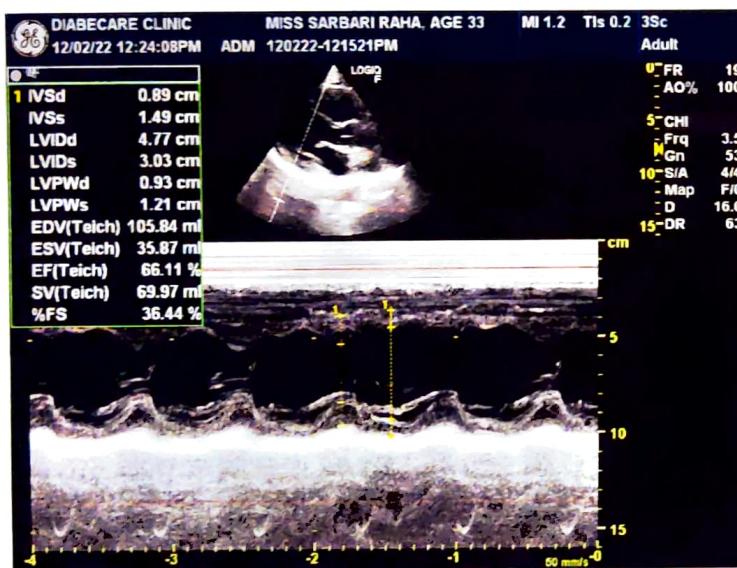
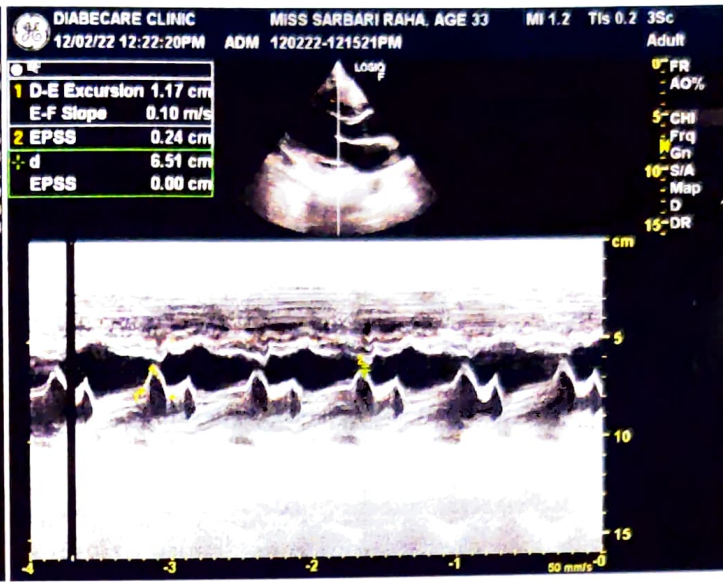
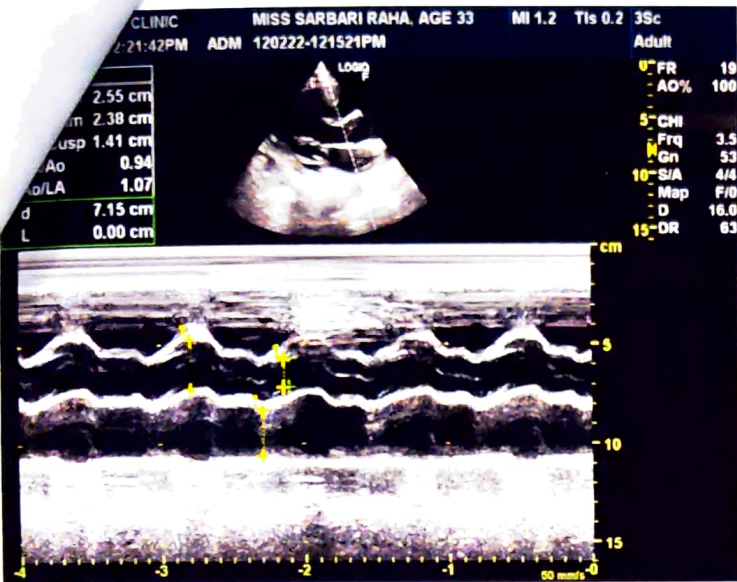

Name: MISS SARBARI RAHA	Age/sex: 33Yrs / FEMALE
Ref by: MEDIWHEEL	Date: 12/02/2022

ULTRASOUND EXAMINATION OF ABDOMEN & PELVIS

Findings-

The Liver is normal in size shape and echogenicity. No focal lesion is seen. The Hepatic veins appear normal. There is no IHBR dilatation. The portal vein appears normal.

The gall bladder is well distended. The extra hepatic C.B.D. is of normal caliber.

The visualized Pancreas appears normal in size and reflectivity. The pancreatic duct is not dilated. The spleen is normal in size, No focal lesion is seen. Splenic vein is normal at hilum.

Both kidneys are normal in position and size. They show normal cortical reflectivity and cortico-medullary differentiation. There is no evidence of renal calculus, hydronephrosis or mass.
Right kidney measures 9.4 x 3.6 cm
Left kidney measures 9.8 x 4.8cm

The Urinary bladder is well distended. No evidence of any intraluminal mass or calculi.

Uterus is anteverted, appears normal in size, shape and echotexture . No focal lesion noted. Endometrial echoes are mid line and measure 6.1 mm.
Cervix appears normal .

Both ovaries are normal in size and morphology.
No free fluid is noted in abdomen and pelvis .

No probe tenderness seen in present study

IMPRESSION :-

No significant abnormality is seen in present study.

Adv: clinical correlation

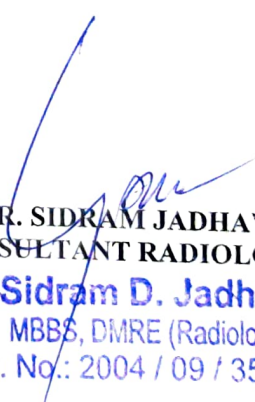

DR. SIDRAM JADHAV
CONSULTANT RADIOLOGIST.
Dr. Sidram D. Jadhav
MBBS, DMRE (Radiologist)
Reg. No.: 2004 / 09 / 3526

