



 భారత ప్రభుత్వం  
 Government of India

 శంకర్ కుమార్  
 Shankar Kumar  
 పుట్టిన తేదీ/DOB: 10/10/1984  
 పురుషుడు/ MALE

7426 6991 2905

నే ఆధార్, నా గుర్తింపు

 భారత ప్రభుత్వం  
 Unique Identification Authority of India

Address: S/O Binda Ray, 00-00, Western  
 Yadav Tola, Senduari Gobind,  
 Vaishali,  
 Bihar, 844124

వివరాలు:  
 S/O బింద రాయ్, 00-00, వెస్టర్న్ యాదవ్  
 తోలా, సెండురి గోబింద్, వైశాలి,  
 బీహార్, 844124

7426 6991 2905

Shankar

Height → 162 cm  
 Weight → 70 Kg.  
 B.P → 130/80  
 Pulse → 82.

Dr. B. K. Shukla  
 NEW B.K. HOSPITAL  
 JAUHARI BAZAR  
 HAJIPUR (VAISHALI)



१२२

# NEW B.K. HOSPITAL

Sunil Singh Complex, Jahuari Bazar, Hajipur

DR. NISHA KUMARI,  
MBBS

Opd R.No : B904136

U5198

Date&Time: 28/Jan/2023 12:42:27

Patient Name: SHANKAR KUMAR

Age/Sex : 38 /Male

Address : senduari gobind, vaishali

BP :

Pulse :

o/o - No fresh complaints.

Came for annual Health checkup.

P/M/S/H - No any medical history

Ex - ~~Appen~~ Appen Lsp Appendectomy (2007)

Ht - 162 cm  
wt - 70 kg

O/E

BP - 130/80 mm Hg  
P - 82/min

SpO<sub>2</sub> - 99% @ RA

Temp - Afebrile

S/E

C/S  
C/S  
G/S NAD

PIA - Soft (non tender)

P/R - WNL

### Investigation

CBC, ABO/RH

Thyroid profile

Lipid profile

LFT, KFT

Urea Sugar  $\left\{ \begin{array}{l} F \\ PP \end{array} \right.$

Blood Sugar  $\left\{ \begin{array}{l} F \\ PP \end{array} \right.$

HbA1c

Stool analysis

ECG

USG (W/A)

X-Ray (Chest)

Adv

• P/Bs uolich 300

102 for 5 day

• Avoid spicy and oily food

For More Enquiry Call- 9097333335

NOT VALID FOR MEDICO-LEGAL PURPOSE

Nisha  
28/1/23  
Dr. Nisha Kumari  
M.B.B.S. Reg. No. 48891  
SERVICE



# JANKI DIAGNOSTIC IMAGING CENTER

Add. : Gopal Sadan, Shukla Complex, Hospital Road  
Hajipur (Vaishali) Trimurti Chowk, Near Tempo Stand  
Mob.: 8340213849, 7480863024

**Dr. Indrajeet Kumar**

M.B.B.S, MD

Radiodiagnosis

Ex. Resident Medanta Hospital, Delhi

Consultant S.M.O. (SKMCH)

Medical College, Muzaffarpur

**क्लिनिक समय**

सोमवार से } सुबह 10.30 से 5.00 बजे तक  
शनिवार }  
रविवार सुबह 9.00 से 11.00 बजे तक

**डा. इन्द्रजीत कुमार**

एम.बी.बी.एस, एम.डी.

रेडियोडायग्नोसिस

पूर्व चिकित्सा पदाधिकारी मेदांता हॉस्पिटल, दिल्ली

कान्सल्टेंट एस.एम.ओ. (एस.के.एम.सी.एच.)

मेडिकल कॉलेज, मुजफ्फरपुर

NAME : SHANKAR KUMAR	AGE/SEX : 39 Yrs/male	Receipt No : 3150
DATE : 28/01/23	REFERRED BY : NEW B.K HOSPITAL	

## USG WHOLE ABDOMEN

**Liver** – Measure approx (13.68cm) normal in size with grade I fatty changes. Homogenous echotexture. No IHBRD / focal SOL is seen. Hepatic vessels are normal. PV(8mm) normal. Portal hepatitis normal.

**Gall bladder** – Normal physiological distension. No calculus in lumen. Wall thickness is normal. CBD - normal.

**Pancreas** – is visualized head, body and tail and body measure approx (14mm) normal in size and echotexture. Pancreatic duct is not dilated. No evidence of pancreatic calcification.

**Spleen** – measure approx (8.22cm) and normal echotexture.

**Both kidneys** – RK – measure approx (9.53 x 4.40cm). LK – measure approx (8.97 x 4.16cm) normal in size outline and cortical echotexture. Renal parenchymal width is normal. Corticomedullary definition is normal. No backpressure changes are seen. Perinephric spaces are normal. No calculus is seen.

**Urinary bladder** – Partially distended.

**Prostate** – Measure approx (23cc) normal in size.

No free fluid is seen in peritoneal cavity.

**IMPRESSION: GRADE I FATTY LIVER.  
GASEOUS ABDOMEN.**

**ADV – PLEASE CORRELATE CLINICALLY.**

DR. INDRAJEET KUMAR  
MD. (RADIO DIAGNOSIS)

**Consultant Radiologist**

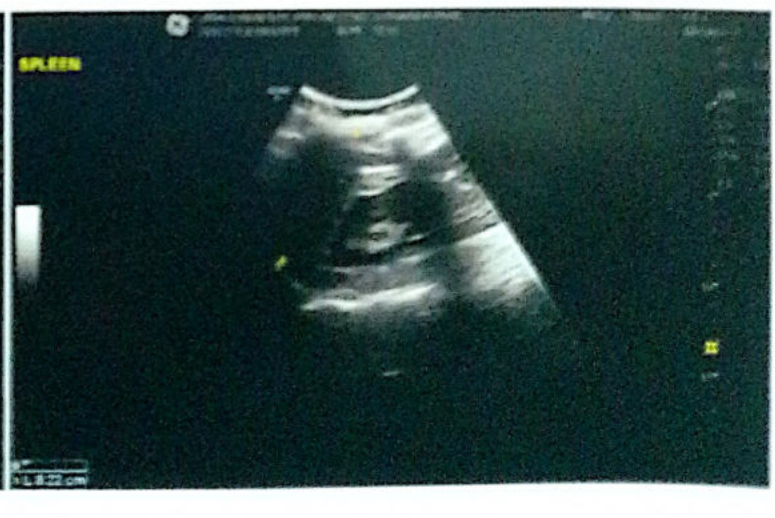



## REPORT

NAME : SHANKAR KUMAR  
LAB REF NO. B9P3823

AGE : 38

SEX : Male

COLLECTED ON : 28/01/2023 12:48

REGISTERED ON : 28/01/2023 12:48

REPORTED ON : 01/02/2023 12:25

Report Status : Final

REFERRED BY DR. NISHA KUMARI,  
MBBS

Ref. Lab :

Tests	Results	Biological Reference Range	Units
<b>LIPID PROFILE</b>			
<b>TEST NAME</b>	<b>RESULT</b>	<b>NORMAL VALUE</b>	
Total Cholesterol	253	(140-250 mg/dl)	mg/dl
Triglycerides	412	(70-150 mg/dl)	mg/dl
HDL-Cholesterol(Direct)	53	(30-60 mg/dl)	mg/dl
LDL-Cholesterol(Direct)	117.60	(80-145 mg/dl)	mg/dl
VLDL-Cholesterol	82.40	(13-33 mg/dl)	mg/dl
Ratio of Tot-Cholestro/HDL	4.77	( Up To 4.5:1)	:1
<b>LIPID PROFILE (CORONARY RISK PROFILE)</b>			
S.CHOLESTROL -	<200 : Desirable   200-239: Boderline high   >240 : High		
TRIGLYCERIDES-	<150 : Normal		
	150-199: Borderline high		
	200-499: High		
	>500 : Very High		
HDL -	<40 : Low		
	>60 : High		
LDL -	<100 : Optimal		
	100-129: Near or above optimal		
	130-159: Borderline High		
	160-189: High		
	>190 : Very High		
<b>RATIO OF TOTAL CHOLE./HDL</b>			
	3.3-4.4: Low risk		
	4.5-7.0: Average risk		
	7.1-11 : Moderate risk		
	>11.0 : High risk		
LDL/HDL RATIO	0.5-3.0: Desirable/low risk		
	3.1-6.0: Borderline/moderate risk		
	>6.1 : High risk		
Very Low Density lipoprotein - <30.0			

\*\*\* End of Report \*\*\*

MR. D. K. Giri  
*[Signature]*

Lab. Technician

DR. MD. IMDAD ALI  
MBBS, MD (PAT)  
*[Signature]*  
REG. NO.-34729



## REPORT

NAME : SHANKAR KUMAR  
LAB REF NO. B9P3823  
COLLECTED ON : 28/01/2023 12:48  
Report Status : Final

AGE : 38

SEX : Male

REGISTERED ON : 28/01/2023 12:48  
REFERRED BY DR. NISHA KUMARI,  
MBBS

REPORTED ON : 01/02/2023 12:25  
Ref. Lab :

Tests	Results	Biological Reference Range	Units
BLOOD SUGAR (F)	107	(70-110 mg/dl)	mg/dl
A B O Group	"O"		
RH TYPING	Positive		
GAMA GT	23.0	(5 - 50 IU/L)	IU/L
SERUM URIC ACID	4.0	(2.5-7.0)	mg/dl
<b>ESR Report</b>			
<b>TEST NAME</b>	<b>FINDING</b>	<b>Normal</b>	
First Hour	10	(M=up to 10,F=up to 20 mm)	mm
Second Hour	20		mm
Average	10.00		
BLOOD UREA NITROGEN	11.1	(8-20 mg/dl)	mg/dl
SERUM CREATININE	0.85	(0.5-1.5 mg/dl)	mg/dl
BLOOD SUGAR(PP)	137		

\*\*\* End of Report \*\*\*

MR. D. K. Giri  
*[Signature]*

Lab. Technician

DR. MD. IMDAD ALI  
MBBS (MD) (BAT)  
REG. NO - 34729  
Page 1 of 8



# B.K. LAB

(Full Auto Pathology Lab)  
Sunil Singh Complex, Jahuari Bazar, Hajipur

## REPORT

NAME : SHANKAR KUMAR

AGE : 38

SEX : Male

LAB REF NO. B9P3823

COLLECTED ON : 28/01/2023 12:48

REGISTERED ON : 28/01/2023 12:48

REPORTED ON : 01/02/2023 12:25

Report Status : Final

REFERRED BY DR. NISHA KUMARI,  
MBBS

Ref. Lab :

Tests	Results	Biological Reference Range	Units
<b>STOOL-ROUTINE EXAMINATION</b>			
<b>GROSS EXAMINATION</b>			
Colour	Brown		
Consistency	Soft		
Blood	Nil		
Mucus	Nil		
<b>MICRO-SCOPIC EXAMINATION</b>			
Ova	Nil		
Cysts	Nil		
Pus Cells	1-2/HP		
RBCs	Nil		
Others	Absent		

\*\*\* End of Report \*\*\*

MR. D. K. SINGH  
*[Signature]*

Lab. Technician

DR. MD. (MDAD ALI  
MBBS, MD (PAT)  
*[Signature]*  
REG. NO.-34729

Page 8 of 8  
EMERGENCY  
24hr SERVICE



## REPORT

NAME : SHANKAR KUMAR  
LAB REF NO. B9P3823

AGE : 38

SEX : Male

COLLECTED ON : 28/01/2023 12:48

REGISTERED ON : 28/01/2023 12:48

REPORTED ON : 01/02/2023 12:25

Report Status : Final

REFERRED BY DR. NISHA KUMARI,

Ref. Lab :

MBBS

Tests	Results	Biological Reference Range	Units
<b>THYROID PROFILE, TOTAL SERUM</b>			
T3, Total	100	(60 - 200)ng/mL	ng/mL
T4, Total	7.1	(4.5 - 12) ng/mL	ng/mL
TSH	3.94	(0.3 - 5.5)uIU/mL	uIU/mL

### TSH

### REFERENCE RANGE IN Uiu/mL

#### Pregnancy

1st Trimester  
2nd Trimester  
3rd Trimester

0.10-2.50  
0.20-3.00  
0.30-3.00

Not : 1. TSH levels are subject to circadian variation, reaching peak levels between 2-4 a.m . and at a minimum between 6- 10 pm.The variation is of the order of 50 % , hence time of the day has influence on the measured serum TSH concentrations.

2. Recomend test for T3 and T4 each unbound fraction or free levels as it is metabolically active.
3. Physiological rise in total T3/T4 levels is seen in pregnancy and in Pregnancy and in Patients on steroid therapy.

#### Clinical use :

- Primary Hypothyroidism
- Hyperthyroidism
- Hypothalamic - Pituitary Hypothyroidism
- Inappropriate TSH secretion
- Non thyroidal illness
- Autoimmune thyroid disease
- Pregnancy associated thyroid disorders
- Thyroid dysfunction in infancy and early childhood

Test done by Tosoh (Japan) AIA -360 FEIA Method

\*\*\* End of Report \*\*\*

MR. D. K. Giri  
*(Signature)*

Lab. Technician

DR. MD. IMDAD ALI  
MBBS, MD (PAT)  
*(Signature)*  
REG NO - 34729





# B.K. LAB

(Full Auto Pathology Lab)  
Sunil Singh Complex, Jahuari Bazar, Hajipur

## REPORT

NAME : SHANKAR KUMAR

AGE : 38

SEX : Male

LAB REF NO. B9P3823

COLLECTED ON : 28/01/2023 12:48

REGISTERED ON : 28/01/2023 12:48

REPORTED ON : 01/02/2023 12:25

Report Status : Final

REFERRED BY DR. NISHA KUMARI,

Ref. Lab :

MBBS

Tests	Results	Biological Reference Range	Units
<b>COMPLETE BLOOD COUNT(CBC)</b>			
Haemoglobin	11.2	(M=12-16,F=11-15 gm%)	gm%
W.B.C Count	5,550	(4000-11000 cmm)	cmm
<b>DIFFERENTIAL COUNT OF W.B.C</b>			
Neutrophils	60.0	40-75 %	%
Lymphocytes	37.9	20-50 %	%
Eosinophils	1.6	01-06 %	%
Monocytes	0.5	02-08 %	%
Basophils	00	00-01 %	%
R.B.C	4.0	(3.5-5.5 mill./cumm)	mill./cumm
P.C.V/HCT	39.6	(34-47%)	%
M.C.V	96.1	(80-96/cu $\mu$ m)	/cu $\mu$ m
M.C.H	27.1	(27.5-33.2 Pq)	Pq
M.C.H.C	28.2	(33.4-35.5%)	%
R.D.W.(CV)	13.0	(11.0-16.0 %)	%
R.D.W.(SD)	51.2	(35.0-56.0 fL)	fL
MPV	13.0	(6.5-12.0 fL)	fL
Platelets Counts	1,09,000	(1,50,000-4,50,000/ $\mu$ l)	/ $\mu$ l
PCT	0.143	(0.108-0.282 %)	%
P-LCR	23.4	(11.0-45.0 %)	%
P-LCC	33.5	(30-90 $10^9/l$ )	$10^9/l$
PDW	10.0	(9.0-17.0 fL)	fL

\*\*\* End of Report \*\*\*

MR. D.K. SINGH  
[Signature]

Lab. Technician

DR. MD. MDAD ALI  
MBBS, MD (PAT)  
[Signature]  
RFG. NO.-34729

Page 6 of 8  
EMERGENCY  
24hr SERVICE



## REPORT

NAME : SHANKAR KUMAR  
LAB REF NO. B9P3823

AGE : 38

SEX : Male

COLLECTED ON : 28/01/2023 12:48

REGISTERED ON : 28/01/2023 12:48

REPORTED ON : 01/02/2023 12:25

Report Status : Final

REFERRED BY DR. NISHA KUMARI,

Ref. Lab :

MBBS

Tests	Results	Biological Reference Range	Units
<b>LIVER FUNCTION TEST</b>			
<b>TEST NAME</b>	<b>RESULT</b>	<b>NORMAL VALUE</b>	
Serum Bilirubin Total	0.89	0.3-1.2mg/dl	mg/dl
Serum Bilirubin Direct	0.72	0.1-0.4mg/dl	mg/dl
Serum Bilirubin Indirect	0.17	0.2-0.8mg/dl	mg/dl
S.G.P.T(ALT)	23.0	5-40 lu/L	lu/L
S.G.O.T(AST)	18.0	5-40 lu/L	lu/L
Alkaline Phosphatase	108	25-130 lu/L	lu/L
Serum Protein Total	6.2	5.5-8.0gm/dl	gm/dl
Serum Albumin	4.0	3.5-5.5gm/dl	gm/dl
Serum Globulin	2.20	2.0-3.5gm/dl	gm/dl
A:G Ratio	1.82	2:1	

\*\*\* End of Report \*\*\*

MR. D.K. Giri  
JSC

Lab. Technician

DR. MD. IMDAD ALI

MBBS, MD (PAT)

Signature

REG. NO.-34729

Page 3 of 8

EMERGENCY  
24hr SERVICE



## REPORT

NAME : SHANKAR KUMAR

AGE : 38

SEX : Male

LAB REF NO. B9P3823

COLLECTED ON : 28/01/2023 12:48

REGISTERED ON : 28/01/2023 12:48

REPORTED ON : 01/02/2023 12:25

Report Status : Final

REFERRED BY DR. NISHA KUMARI,

Ref. Lab :

MBBS

Tests	Results	Biological Reference Range	Units
<b>URINE-ROUTINE EXAMINATION</b>			
<b>PHYSICAL EXAMINATION</b>			
Quantity	40ml		ml
Color	Straw		
Appearance	Hazy		
Specific Gravity	1.020	(1.005-1.030)	
pH	6.5	(5.5-8.5)	
<b>CHEMICAL EXAMINATION</b>			
Protein	Nil		
Glucose	Nil		
Ketone	Nil		
Urobilinogen	Nil		
Bilirubin	Nil		
Nitrite	Nil		
Blood	Nil		
<b>MICROSCOPIC EXAMINATION</b>			
R.B.C	Nil	(0-2)	/hpf
W.B.C.	Nil		
Epithelial Cell	1-2/hpf	(0-5)	/hpf
Casts	Nil		
Crystal	Nil		
Others	Nil		

\*\*\* End of Report \*\*\*

MR. D.K. SINGH  
*(Signature)*

Lab. Technician

DR. MD IMDAD ALI

MBBS, MD (PAT)

REG. NO. 24729

Page 4 of 8

EMERGENCY  
24hr SERVICE



## REPORT

NAME : SHANKAR KUMAR

AGE : 38

SEX : Male

LAB REF NO. B9P3823

COLLECTED ON : 28/01/2023 12:48

REGISTERED ON : 28/01/2023 12:48

REPORTED ON : 01/02/2023 12:25

Report Status : Final

REFERRED BY DR. NISHA KUMARI,

Ref. Lab :

MBBS

Tests	Results	Biological Reference Range	Units
<b>GLYCOSYLATED HB</b>			
<b>TESTNAME</b>	<b>FINDING</b>		
Glycosylated Hemoglobin (GHb/HBA1c)	5.7		%

Hb1AC:

**INTERPRETATION:**

Non Diabetic : 4.5-6.5 %

Good Control : 6.5-7.0 %

Fair Control : 7.0-8.0 %

Poor Control : 8.0 & Above

\*\*\* End of Report \*\*\*

MR. D.K. SRI  
[Signature]

Lab. Technician

DR. MD. IMDAD ALI  
MBBS, MD (PAT)  
[Signature]  
REG. NO. - 34729

Page 2 of 8



GE MACi V2.00

Name/ID: SHANKAR KUMAR

28-Jan-2023 12:51:42

I aVR

V1

V4

II aVL

V2

V5

III aVF

V3

V6

II

0.02-20Hz 25.0 mm/s 10.0 mm/mV

50Hz 86 bpm

Sequential with rhythm lead

E-CARDIOPRINT

E-CARDIOPRINT

E-CARDIOPRINT

0

Name/ID: SHANKAR, KUMAR

Age: 38 years / Male

Vent. rate	86 bpm
QRS duration	102 ms
QT/QTc	346/414 ms
PR interval	170 ms
P duration	100 ms
RR interval	697 ms
P-R-T axes	71 54 54

MACi V2.00

12SL™ v239

CARDIOPRINT

Normal sinus rhythm  
Normal ECG

*Nisha*  
**Dr. Nisha Kumari**  
M.B.B.S., REG. No. 48891

MACi V2.00

12SL™ v239

CARDIOPRINT