



ISO 9001 : 2015

# AAROGYAM DIAGNOSTICS

(A UNIT OF CULPAM HEALTH CARE PVT.LTD.)

F-41, P.C. Colony, Opp. Madhuban Complex,  
Near Malahi Pakari Chowk, Kankarbagh, Patna-20  
9264278360, 9065875700, 8789391403  
info@aarogyamdiagnostics.com  
www.aarogyamdiagnostics.com

Name :- Mrs. Shabnam Rahman  
Refd by :- BoB

Age/Sex:- 52yrs/F  
Date :-07/08/22

Thanks for referral.

## REPORT OF USG OF WHOLE ABDOMEN

- Liver** :- Normal in size (12.9cm) with normal echotexture. No focal or diffuse lesion is seen.  
IHBR are not dilated. PV is normal in course and calibre with echofree lumen.
- G. Bladder** :- It is normal in shape, size & position. It is echofree & shows no evidence of calculus, mass or sludge.
- CBD** :- It is normal in calibre & is echofree.
- Pancreas** :- Normal in shape, size & echotexture. No evidence of parenchymal / ductal calcification is seen. No definite peripancreatic collection is seen.
- Spleen** :- Normal in size (10.1cm) with normal echotexture. No focal lesion is seen. No evidence of varices is noticed.
- Kidneys** :- Both kidneys are normal in shape, size & position. Sinus as well as cortical echoes are normal. No evidence of calculus, space occupying lesion or hydronephrosis is seen.  
Right Kidney measures 9.7cm and Left Kidney measures 9.7cm.
- Ureters** :- Ureters are not dilated.
- U. Bladder** :- It is echofree. No evidence of calculus, mass or diverticulum is seen.
- Uterus** :- Normal in size (50mm x 26mm) and anteverted in position with normal myometrial echotexture and endometrial thickness.
- Ovaries** :- Both ovaries not well visualized.  
No pelvic (POD) collection is seen.
- Others** :- No ascites or abdominal adenopathy is seen.  
No free subphrenic / basal pleural space collection is seen.

IMPRESSION:- *Normal Scan of Abdomen.*

*Dr. U. Kumar*  
MBBS, MD (Radio-Diagnosis)  
Consultant Radiologist

ID: 93

Shabnam Rehman  
Kicnato Yonra

07-08-2022 09:19:40 AM

HR	:	64	bpm
P	:	84	ms
PR	:	129	ms
QRS	:	84	ms
QT/QTc	:	380/394	ms
P/QRS/T	:	51/75/58	°
RV5/SV1	:	0.93/0.360	mV

Diagnosis Information:  
Sinus Rhythm  
\*\*\*Normal ECG\*\*\*

Ref-Phys, : *[Signature]*  
Report Confirmed by:

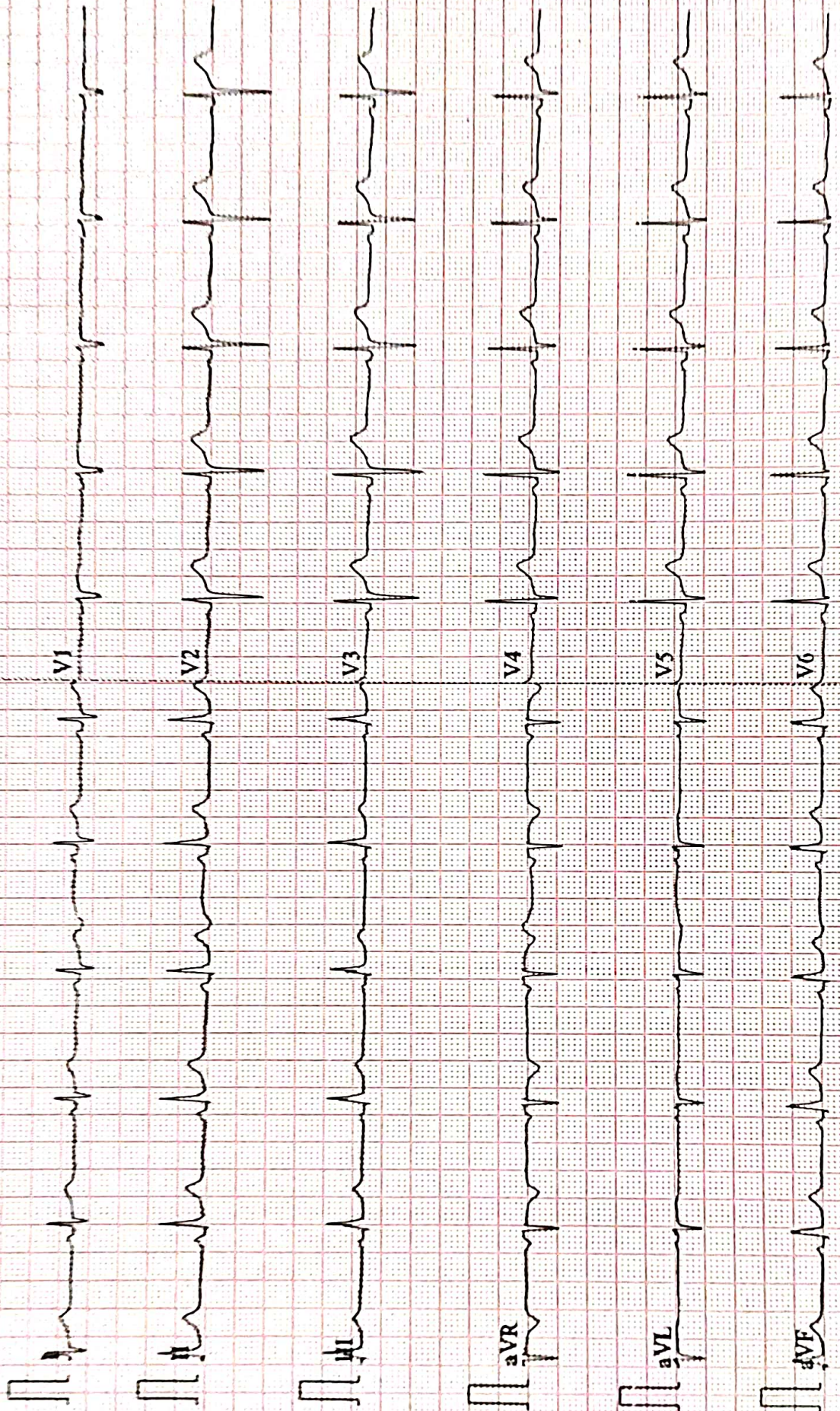



ISO 9001 : 2015

**AAROGYAM DIAGNOSTICS**

(A UNIT OF CULPAM HEALTH CARE PVT. LTD.)

F- 41, P.C. Colony, Opp. Madhuban Complex,  
Near Malahi Pakari Chowk, Kankarbagh, Patna – 20

9264278360, 9065875700, 8789391403

info@aarogyamdiagnostics.com

www.aarogyamdiagnostics.com

<b>Date</b>	<b>07/08/2022</b>	<b>Srl No.</b>	<b>6</b>	<b>Patient Id</b>	<b>2208070006</b>
<b>Name</b>	<b>Mrs. SHABNAM RAHMAN</b>	<b>Age</b>	<b>52 Yrs.</b>	<b>Sex</b>	<b>F</b>
<b>Ref. By</b>	<b>Dr.BOB</b>				

Test Name	Value	Unit	Normal Value
-----------	-------	------	--------------

### HAEMATOLOGY

HB A1C	5.2	%	
--------	-----	---	--

#### EXPECTED VALUES :-

Metabolically healthy patients	=	4.8 - 5.5 % HbA1C
Good Control	=	5.5 - 6.8 % HbA1C
Fair Control	=	6.8-8.2 % HbA1C
Poor Control	=	>8.2 % HbA1C

#### REMARKS:-

In vitro quantitative determination of **HbA1C** in whole blood is utilized in long term monitoring of glycemia

The **HbA1C** level correlates with the mean glucose concentration prevailing in the course of the patient's recent history (approx - 6-8 weeks) and therefore provides much more reliable information for glycemia monitoring than do determinations of blood glucose or urinary glucose.

It is recommended that the determination of **HbA1C** be performed at intervals of 4-6 weeks during Diabetes Mellitus therapy.

Results of **HbA1C** should be assessed in conjunction with the patient's medical history, clinical examinations and other findings.

\*\*\*\* End Of Report \*\*\*\*

**Dr.R.B.RAMAN**  
**MBBS, MD**  
**CONSULTANT PATHOLOGIST**



ISO 9001 : 2015  
**AAROGYAM DIAGNOSTICS**  
 (A UNIT OF CULPAM HEALTH CARE PVT. LTD.)

F- 41, P.C. Colony, Opp. Madhuban Complex,  
 Near Malahi Pakari Chowk, Kankarbagh, Patna - 20  
 9264278360, 9065875700, 8789391403  
 info@aarogyamdiagnostics.com  
 www.aarogyamdiagnostics.com

<b>Date</b>	<b>07/08/2022</b>	<b>Srl No. 6</b>	<b>Patient Id 2208070006</b>
<b>Name</b>	<b>Mrs. SHABNAM RAHMAN</b>	<b>Age 52 Yrs.</b>	<b>Sex F</b>
<b>Ref. By Dr.BOB</b>			

Test Name	Value	Unit	Normal Value
COMPLETE BLOOD COUNT (CBC)			
HAEMOGLOBIN (Hb)	11.7	gm/dl	11.5 - 16.5
TOTAL LEUCOCYTE COUNT (TLC)	6,200	/cumm	4000 - 11000
DIFFERENTIAL LEUCOCYTE COUNT (DLC)			
NEUTROPHIL	67	%	40 - 75
LYMPHOCYTE	29	%	20 - 45
EOSINOPHIL	02	%	01 - 06
MONOCYTE	02	%	02 - 10
BASOPHIL	00	%	0 - 0
ESR (WESTEGREN's METHOD)	11	mm/1st hr.	0 - 20
R B C COUNT	<b>3.65</b>	Millions/cmm	3.8 - 4.8
P.C.V / HAEMATOCRIT	35.1	%	35 - 45
M C V	96.16	fl.	80 - 100
M C H	<b>32.05</b>	Picogram	27.0 - 31.0
M C H C	33.3	gm/dl	33 - 37
PLATELET COUNT	2.18	Lakh/cmm	1.50 - 4.00
BLOOD GROUP ABO	"B"		
RH TYPING	POSITIVE		

\*\*\*\* End Of Report \*\*\*\*

**Dr.R.B.RAMAN**  
**MBBS, MD**  
**CONSULTANT PATHOLOGIST**



ISO 9001 : 2015

**AAROGYAM DIAGNOSTICS**

(A UNIT OF CULPAM HEALTH CARE PVT. LTD.)

F- 41, P.C. Colony, Opp. Madhuban Complex,  
Near Malahi Pakari Chowk, Kankarbagh, Patna – 20

9264278360, 9065875700, 8789391403

info@aarogyamdiagnostics.com

www.aarogyamdiagnostics.com

<b>Date</b>	<b>07/08/2022</b>	<b>Srl No. 6</b>	<b>Patient Id 2208070006</b>
<b>Name</b>	<b>Mrs. SHABNAM RAHMAN</b>	<b>Age 52 Yrs.</b>	<b>Sex F</b>
<b>Ref. By Dr.BOB</b>			

Test Name	Value	Unit	Normal Value
-----------	-------	------	--------------

**BIOCHEMISTRY**

BLOOD SUGAR FASTING	83.2	mg/dl	70 - 110
SERUM CREATININE	0.74	mg%	0.5 - 1.3
BLOOD UREA	25.4	mg /dl	15.0 - 45.0
SERUM URIC ACID	5.1	mg%	2.5 - 6.0
<b><u>LIVER FUNCTION TEST (LFT)</u></b>			
BILIRUBIN TOTAL	0.58	mg/dl	0 - 1.0
CONJUGATED (D. Bilirubin)	0.17	mg/dl	0.00 - 0.40
UNCONJUGATED (I.D.Bilirubin)	0.41	mg/dl	0.00 - 0.70
TOTAL PROTEIN	<b>5.8</b>	gm/dl	6.6 - 8.3
ALBUMIN	<b>3.0</b>	gm/dl	3.4 - 5.2
GLOBULIN	2.8	gm/dl	2.3 - 3.5
A/G RATIO	<b>1.071</b>		
SGOT	31.6	IU/L	5 - 35
SGPT	29.5	IU/L	5.0 - 45.0
ALKALINE PHOSPHATASE IFCC Method	74.2	U/L	35.0 - 104.0
GAMMA GT	26.1	IU/L	6.0 - 42.0

**LFT INTERPRET****LIPID PROFILE**

TRIGLYCERIDES	91.4	mg/dL	25.0 - 165.0
TOTAL CHOLESTEROL	183.2	mg/dL	29.0 - 199.0



ISO 9001 : 2015  
**AAROGYAM DIAGNOSTICS**  
 (A UNIT OF CULPAM HEALTH CARE PVT. LTD.)

F- 41, P.C. Colony, Opp. Madhuban Complex,  
 Near Malahi Pakari Chowk, Kankarbagh, Patna – 20  
 9264278360, 9065875700, 8789391403  
 info@aarogyamdiagnostics.com  
 www.aarogyamdiagnostics.com

<b>Date</b>	<b>07/08/2022</b>	<b>Srl No. 6</b>	<b>Patient Id 2208070006</b>
<b>Name</b>	<b>Mrs. SHABNAM RAHMAN</b>	<b>Age 52 Yrs.</b>	<b>Sex F</b>
<b>Ref. By Dr.BOB</b>			

Test Name	Value	Unit	Normal Value
H D L CHOLESTEROL DIRECT	41.2	mg/dL	35.1 - 88.0
V L D L	18.28	mg/dL	4.7 - 22.1
L D L CHOLESTEROL DIRECT	123.72	mg/dL	63.0 - 129.0
TOTAL CHOLESTEROL/HDL RATIO	4.447		0.0 - 4.97
LDL / HDL CHOLESTEROL RATIO	3.003		0.00 - 3.55
<b>THYROID PROFILE</b>			
T3	0.89	ng/ml	0.60 - 1.81
T4 Chemiluminescence	7.43	ug/dl	4.5 - 10.9
TSH Chemiluminescence	1.5	uIU/ml	
<b>REFERENCE RANGE</b>			
<b>PAEDIATRIC AGE GROUP</b>			
0-3 DAYS	1-20	ulu/ ml	
3-30 DAYS	0.5 - 6.5	ulu/ml	
1 MONTH -5 MONTHS	0.5 - 6.0	ulu/ml	
6 MONTHS- 18 YEARS	0.5 - 4.5	ulu/ml	
<b>ADULTS</b>	0.39 - 6.16	ulu/ml	

**Note:** TSH levels are subject to circadian variation, rising several hours before the onset of sleep, reaching peak levels between 11 pm to 6 am. Nadir concentrations are observed during the afternoon. Diurnal variation in TSH level approximates  $\pm 50\%$ , hence time of the day has influence on the measured serum TSH concentration.



<b>Date</b>	<b>07/08/2022</b>	<b>Srl No. 6</b>	<b>Patient Id 2208070006</b>
<b>Name</b>	<b>Mrs. SHABNAM RAHMAN</b>	<b>Age 52 Yrs.</b>	<b>Sex F</b>
<b>Ref. By Dr.BOB</b>			

Test Name	Value	Unit	Normal Value
-----------	-------	------	--------------

Assay performed on enhanced chemi luminescence system ( Centaur-Siemens)

Serum T3,T4 & TSH measurements form the three components of Thyroid screening panel, useful in diagnosing various disorders of Thyroid gland function.

1. Primary hypothyroidism is accompanied by depressed serum T3 and T4 values and elevated serum TSH level.
2. Primary hyperthyroidism is accompanied by elevated serum T3 and T4 levels along with depressed TSH values.
3. Normal T4 levels are accompanied by increased T3 in patients with T3 thyrotoxicosis.
4. Slightly elevated T3 levels may be found in pregnancy and estrogen therapy, while depressed levels may be encountered in severe illness, renal failure and during therapy with drugs like propranolol and propyl thiouracil.
5. Although elevated TSH levels are nearly always indicative of primary hypothyroidism, and may be seen in secondary thyrotoxicosis.

### URINE EXAMINATION TEST

#### PHYSICAL EXAMINATION

QUANTITY	20	ml.
COLOUR	PALE YELLOW	
TRANSPARENCY	CLEAR	
SPECIFIC GRAVITY	1.025	
PH	6.0	

#### CHEMICAL EXAMINATION

ALBUMIN	NIL
---------	-----



ISO 9001 : 2015

# AAROGYAM DIAGNOSTICS

(A UNIT OF CULPAM HEALTH CARE PVT. LTD.)

F- 41, P.C. Colony, Opp. Madhuban Complex,  
Near Malahi Pakari Chowk, Kankarbagh, Patna – 20

9264278360, 9065875700, 8789391403

info@aarogyamdiagnostics.com

www.aarogyamdiagnostics.com

<b>Date</b>	<b>07/08/2022</b>	<b>Srl No.</b>	<b>6</b>	<b>Patient Id</b>	<b>2208070006</b>
<b>Name</b>	<b>Mrs. SHABNAM RAHMAN</b>	<b>Age</b>	<b>52 Yrs.</b>	<b>Sex</b>	<b>F</b>
<b>Ref. By</b>	<b>Dr.BOB</b>				

Test Name	Value	Unit	Normal Value
SUGAR	NIL		
<b>MICROSCOPIC EXAMINATION</b>			
PUS CELLS	0-1	/HPF	
RBC'S	NIL	/HPF	
CASTS	NIL		
CRYSTALS	NIL		
EPITHELIAL CELLS	0-1	/HPF	
BACTERIA	NIL		
OTHERS	NIL		

\*\*\*\* End Of Report \*\*\*\*

**Dr.R.B.RAMAN**  
**MBBS, MD**  
**CONSULTANT PATHOLOGIST**



**AAROGYAM DIAGNOSTICS****PATNA****1423 / Ms. Shabnam Rahman / 52 Yrs / F / 157 Cms / 61 Kg Date: 07-Aug-2022 Technician : ARUN****Report****(GEM212170906)(R)Kardic by Allengers**

Stage	Time	Duration	Belt Speed (mph)	Elevation	METs	Rate	% THR Achieved	BP	RPP	PVC	Comments
Supine	00:07	0:01	00.0	00.0	01.0	72	43 %	110/70	079	00	
Standing	00:16	0:01	00.0	00.0	01.0	68	40 %	110/70	074	00	
HV	00:24	0:01	00.0	00.0	01.0	084	50 %	110/70	092	00	
Warm Up	01:10	0:01	01.0	00.0	01.0	079	47 %	110/70	086	00	
ExStart	01:34	0:06	01.7	10.0	01.1	097	58 %	110/70	106	00	
BRUCE/ Stage 1	04:34	3:00	01.7	10.0	04.7	137	82 %	110/70	150	00	
BRUCE/ Stage 2	07:34	3:00	02.5	12.0	07.1	146	87 %	115/75	167	00	
PeakEx	08:21	0:47	03.4	14.0	07.9	156	93 %	115/75	179	00	
Recovery	09:20	1:00	01.1	00.0	01.2	131	78 %	120/80	157	00	
Recovery	10:20	2:00	01.1	00.0	01.0	122	73 %	115/75	140	00	
Recovery	11:34	3:13	01.1	00.0	01.0	118	70 %	110/70	129	00	

**Findings :**

Exercise Time : 06:48  
Max HR Attained : 161 bpm 96% of Target 168  
Max BP Attained : (Sys) 120/80  
Max WorkLoad Attained : 7.9 Fair response to induced stress  
Max ST Dep Lead & Value : V6 & -1.5 mm in PeakEx mm  
Test End Reasons : Test Complete, Fatigue

**Report :****Doctor : Doctor Name**

**AAROGYAM DIAGNOSTICS**

1423 / Ms. Shabnam Rahman / 52 Yrs / F / 157 Cms / 61 Kg / HR : 72

Supine



Date: 07-Aug-2022 09:40:10 AM METS: 1.0/ 72 bpm 42% of THR BP: 110/70 mmHg Raw ECG/ BLC On/ Notch On/ HF 0.05 Hz/LF 100 Hz

ExTime: 00:07 0.0 mph, 0.0%

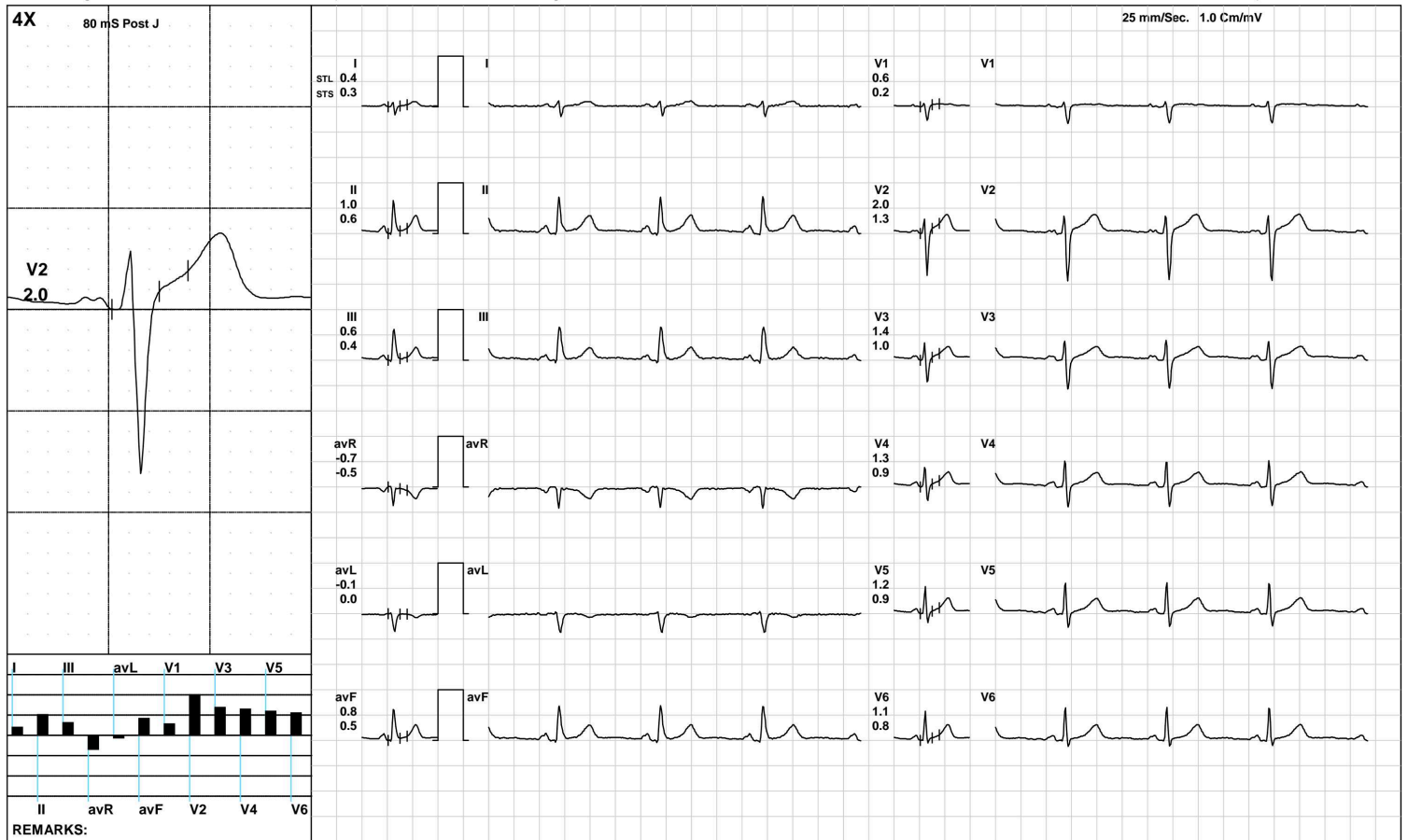

(GEM212170906)(R)Kardic by Allengers

**AAROGYAM DIAGNOSTICS**

1423 / Ms. Shabnam Rahman / 52 Yrs / F / 157 Cms / 61 Kg / HR : 68

Standing



Date: 07-Aug-2022 09:40:10 AM METS: 1.0/ 68 bpm 40% of THR BP: 110/70 mmHg Raw ECG/ BLC On/ Notch On/ HF 0.05 Hz/LF 100 Hz

ExTime: 00:16 0.0 mph, 0.0%

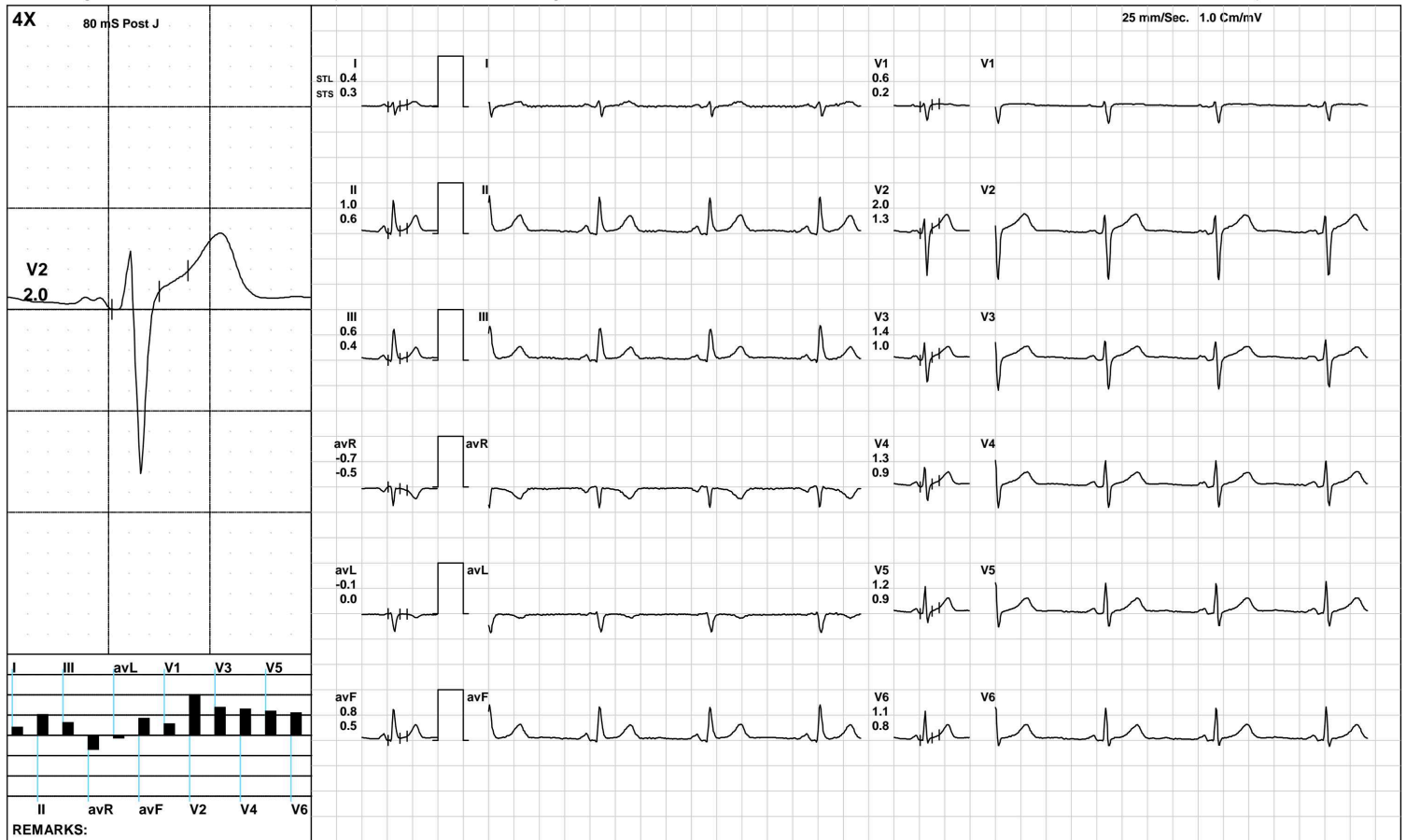

(GEM212170906)(R)Kardic by Allengers

**AAROGYAM DIAGNOSTICS**

**HV**



1423 / Ms. Shabnam Rahman / 52 Yrs / F / 157 Cms / 61 Kg / HR : 84

Date: 07-Aug-2022 09:40:10 AM METS: 1.0/ 84 bpm 50% of THR BP: 110/70 mmHg Raw ECG/ BLC On/ Notch On/ HF 0.05 Hz/LF 100 Hz

ExTime: 00:24 0.0 mph, 0.0%

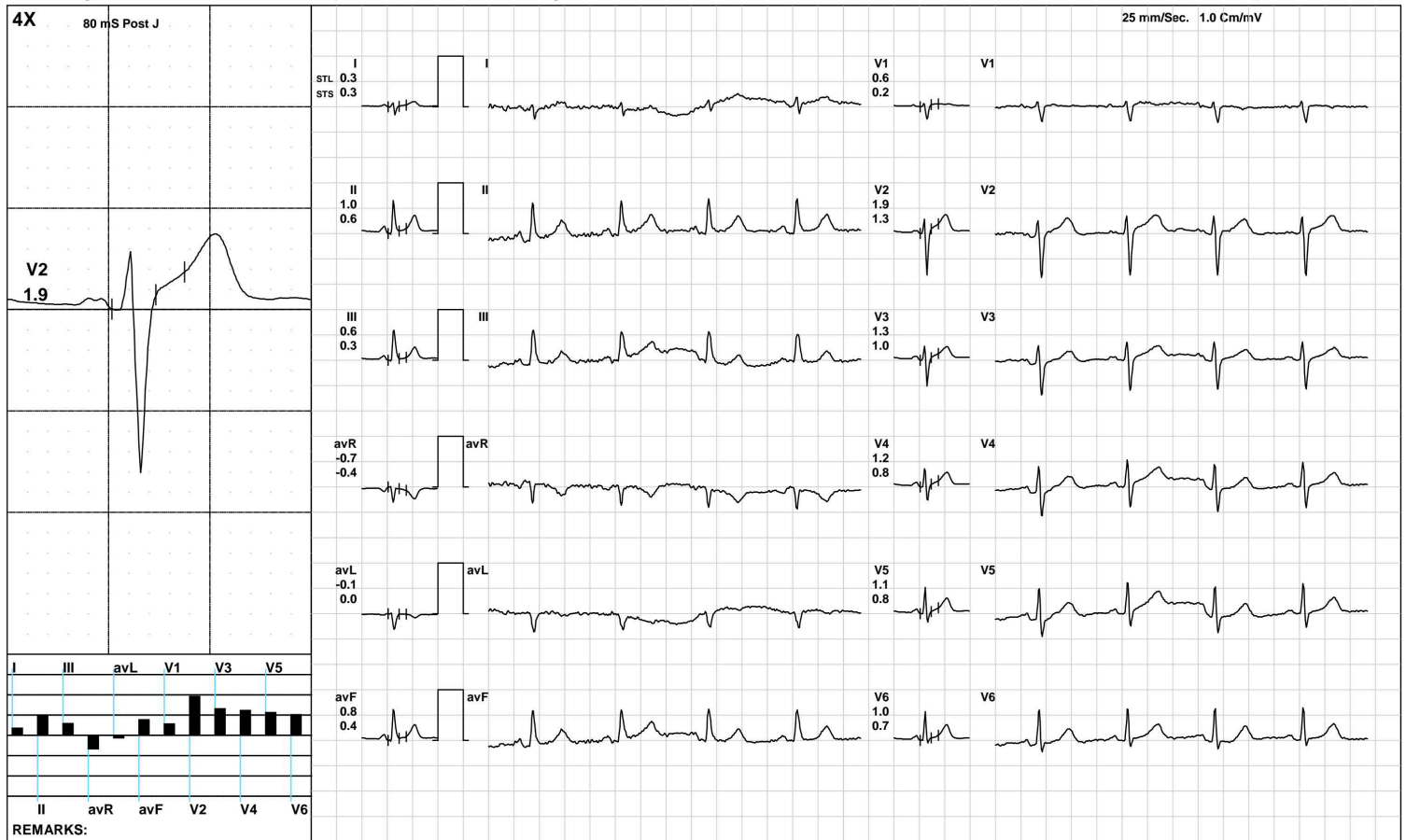

(GEM212170906)(R)Kardic by Allengers

**AAROGYAM DIAGNOSTICS**

**Warm Up**



1423 / Ms. Shabnam Rahman / 52 Yrs / F / 157 Cms / 61 Kg / HR : 79

Date: 07-Aug-2022 09:40:10 AM METS: 1.0/ 79 bpm 47% of THR BP: 110/70 mmHg Raw ECG/ BLC On/ Notch On/ HF 0.05 Hz/LF 100 Hz

ExTime: 01:10 1.0 mph, 0.0%

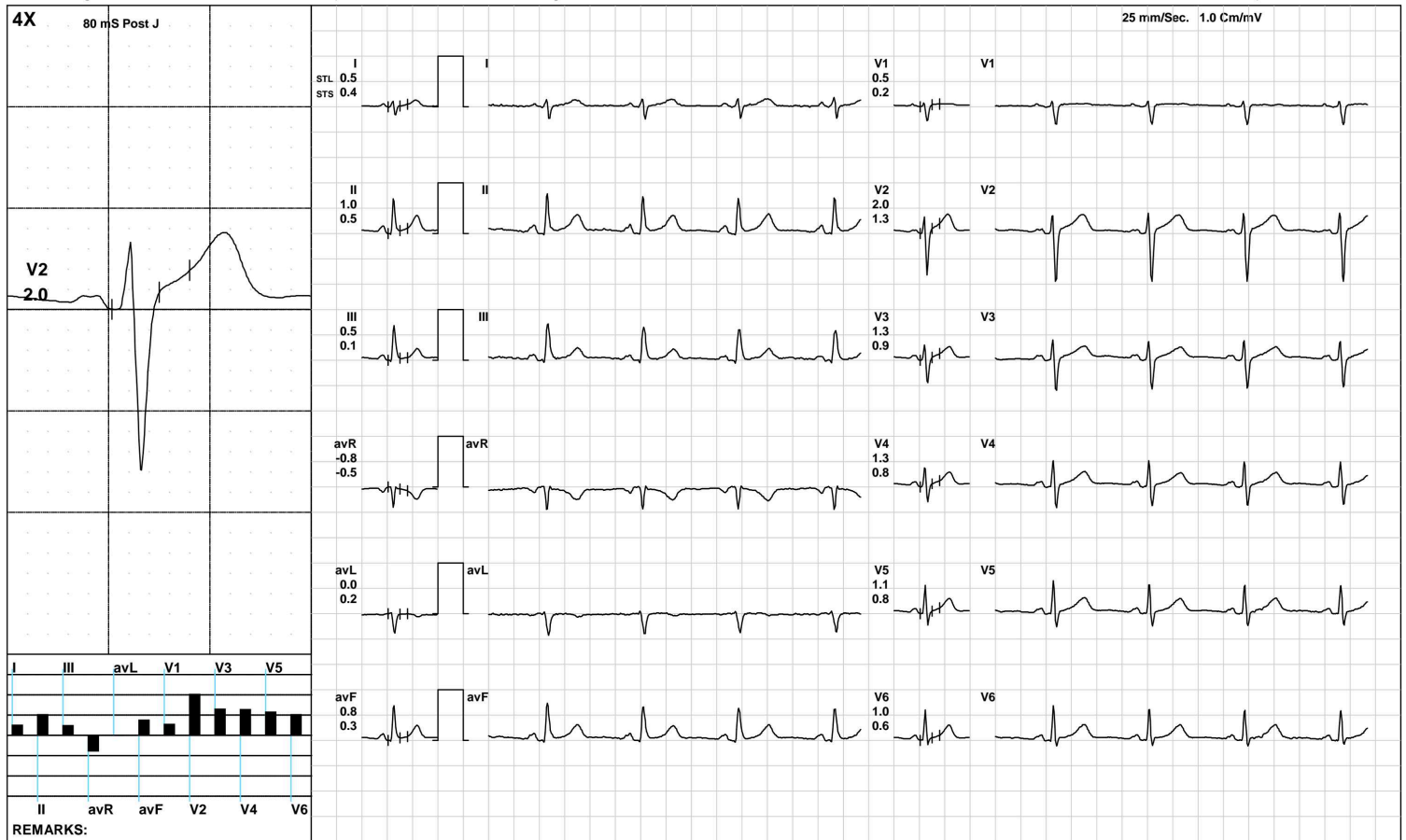

(GEM212170906)(R)Kardic by Allengers

**AAROGYAM DIAGNOSTICS**

**ExStart**



1423 / Ms. Shabnam Rahman / 52 Yrs / F / 157 Cms / 61 Kg / HR : 97

Date: 07-Aug-2022 09:40:10 AM METS: 1.1/ 97 bpm 57% of THR BP: 110/70 mmHg Raw ECG/ BLC On/ Notch On/ HF 0.05 Hz/LF 100 Hz

ExTime: 00:06 1.7 mph, 10.0%

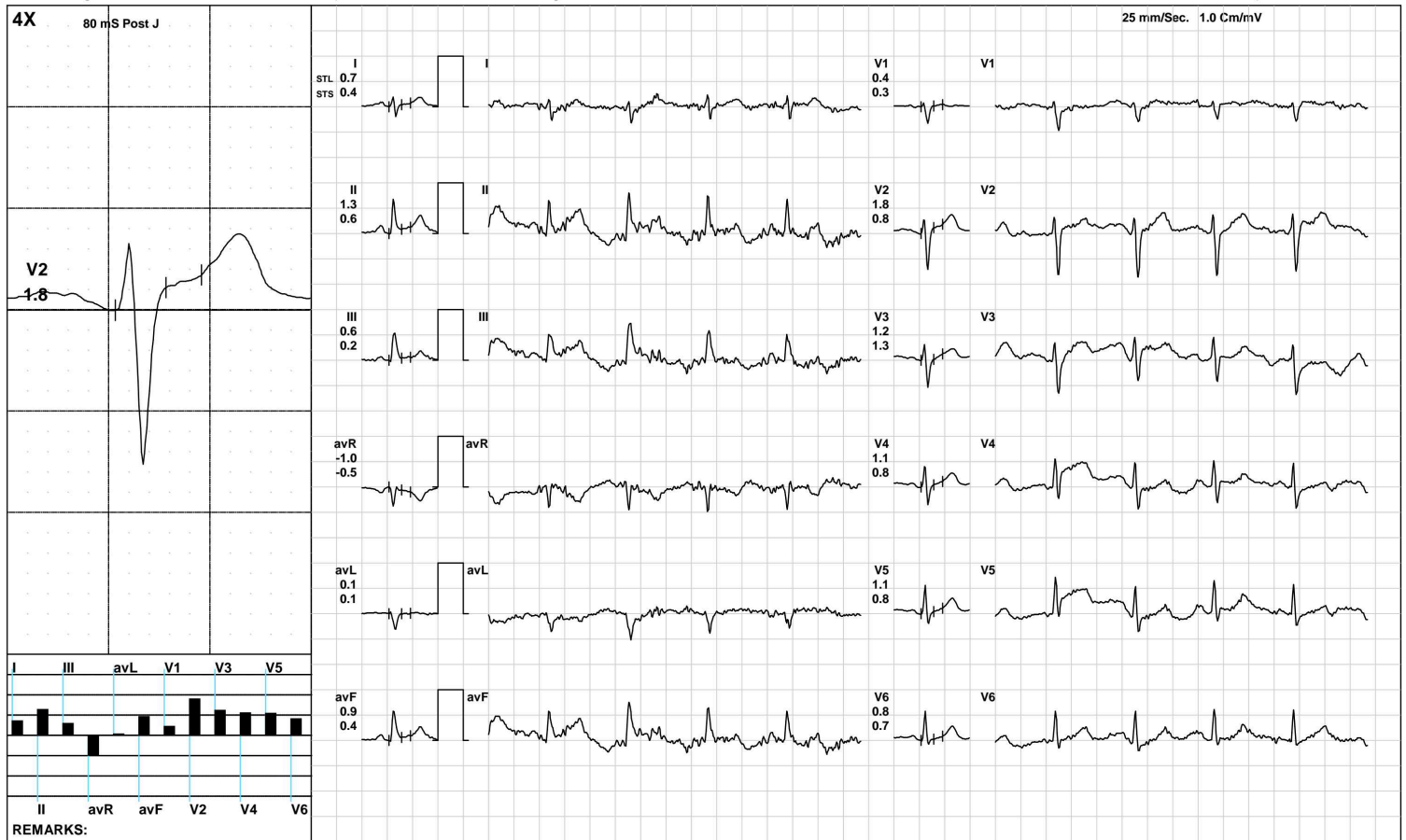

(GEM212170906)(R)Kardic by Allengers

**AAROGYAM DIAGNOSTICS**

**BRUCE: Stage 1(3:00)**



1423 / Ms. Shabnam Rahman / 52 Yrs / F / 157 Cms / 61 Kg / HR : 137

Date: 07-Aug-2022 09:40:10 AM METS: 4.7/ 137 bpm 81% of THR BP: 110/70 mmHg Raw ECG/ BLC On/ Notch On/ HF 0.05 Hz/LF 100 Hz

ExTime: 03:00 1.7 mph, 10.0%

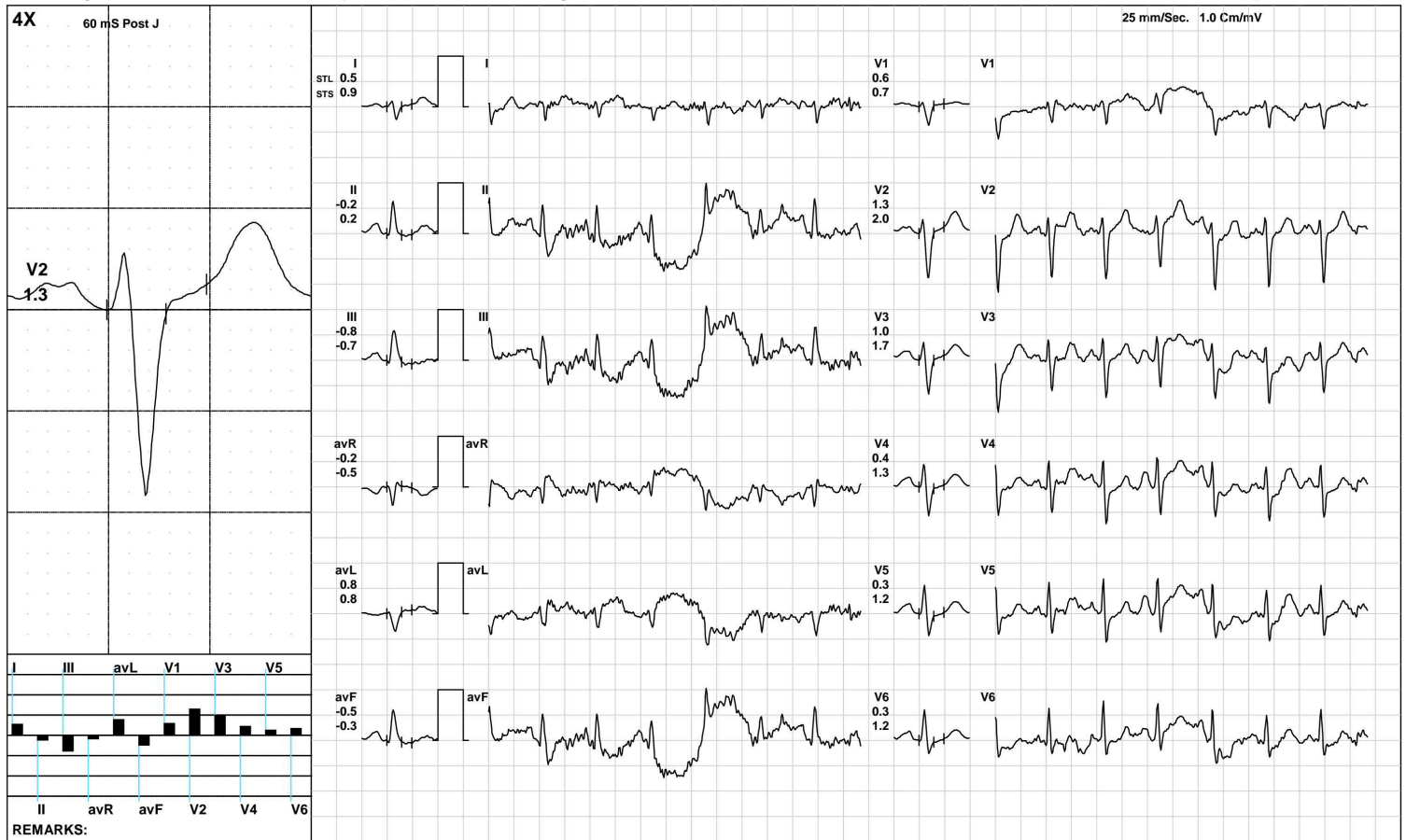

(GEM212170906)(R)Kardic by Allengers

**AAROGYAM DIAGNOSTICS**

**BRUCE: Stage 2(3:00)**



1423 / Ms. Shabnam Rahman / 52 Yrs / F / 157 Cms / 61 Kg / HR : 146

Date: 07-Aug-2022 09:40:10 AM METS: 7.1/ 146 bpm 86% of THR BP: 115/75 mmHg Raw ECG/ BLC On/ Notch On/ HF 0.05 Hz/LF 100 Hz

ExTime: 06:00 2.5 mph, 12.0%



REMARKS:

(GEM212170906)(R)Kardic by Allengers



**AAROGYAM DIAGNOSTICS**



1423 / Ms. Shabnam Rahman / 52 Yrs / F / 157 Cms / 61 Kg / HR : 156

Date: 07-Aug-2022 09:40:10 AM METS: 7.9/ 156 bpm 92% of THR BP: 115/75 mmHg Raw ECG/ BLC On/ Notch On/ HF 0.05 Hz/LF 100 Hz

ExTime: 06:47 3.4 mph, 14.0%

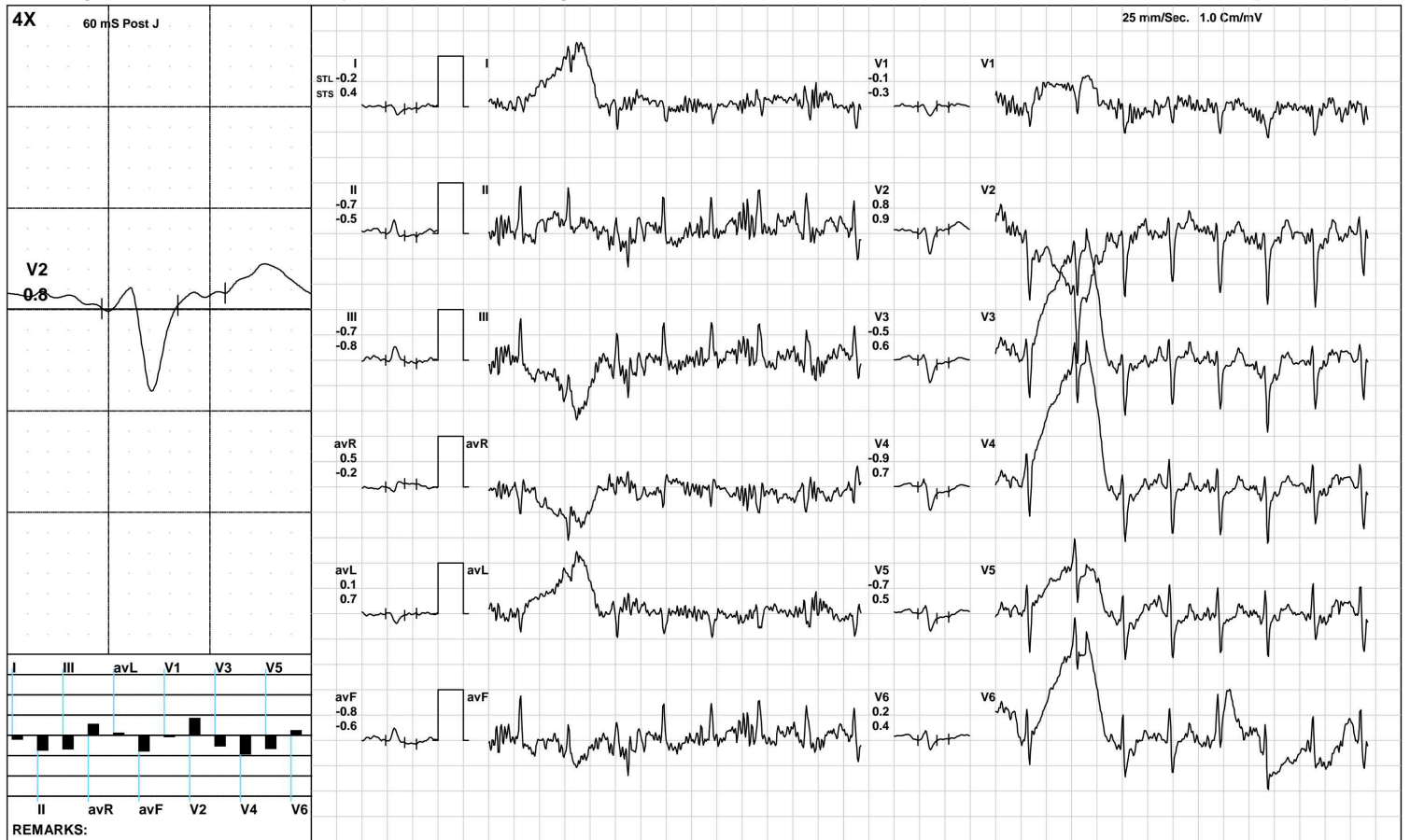

(GEM212170906)(R)Kardic by Allengers

**AAROGYAM DIAGNOSTICS**

1423 / Ms. Shabnam Rahman / 52 Yrs / F / 157 Cms / 61 Kg / HR : 131

Recovery(1:00)



Date: 07-Aug-2022 09:40:10 AM METS: 1.2/ 131 bpm 77% of THR BP: 120/80 mmHg Raw ECG/ BLC On/ Notch On/ HF 0.05 Hz/LF 100 Hz

ExTime: 06:48 1.1 mph, 0.0%

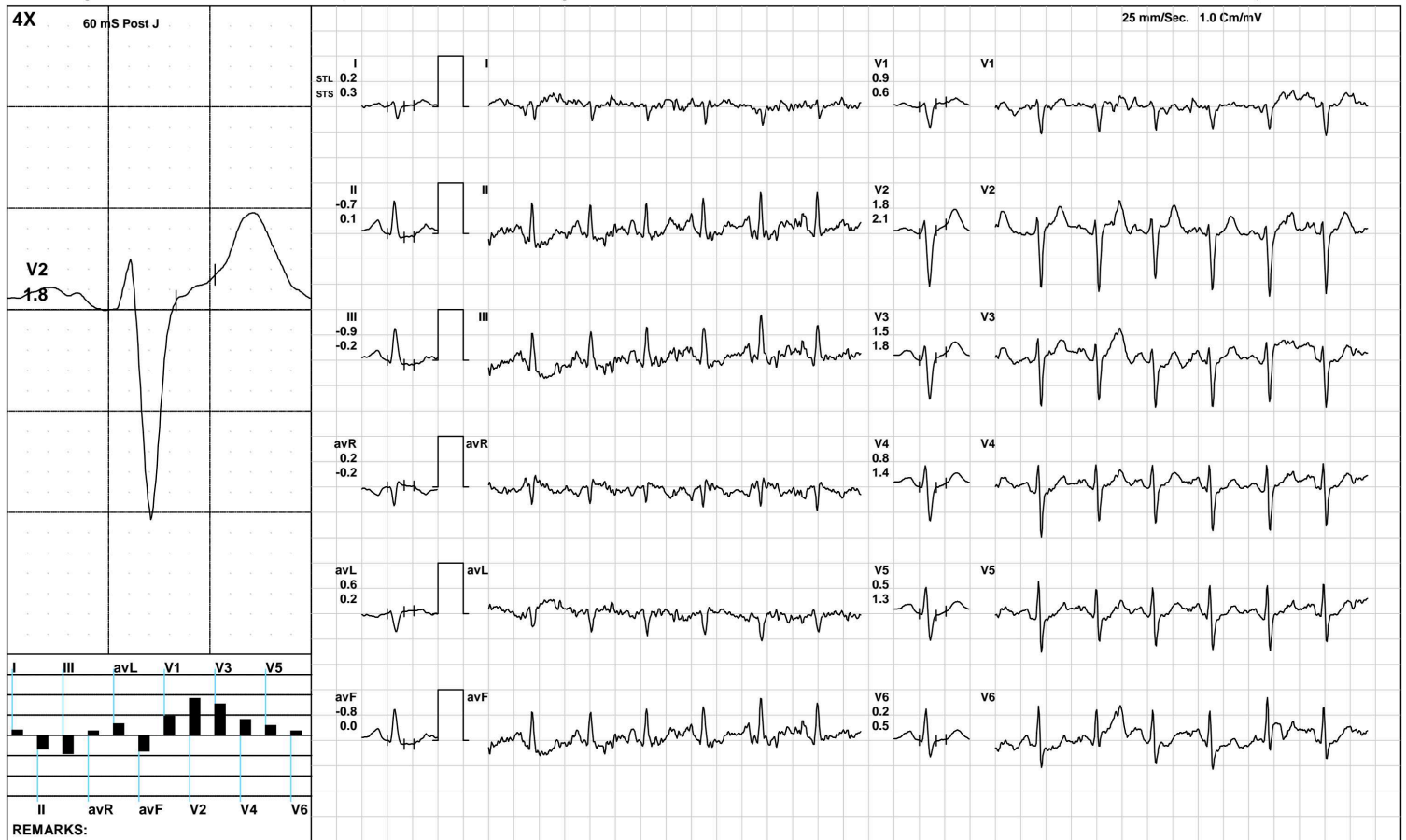

(GEM212170906)(R)Kardic by Allengers

**AAROGYAM DIAGNOSTICS**

1423 / Ms. Shabnam Rahman / 52 Yrs / F / 157 Cms / 61 Kg / HR : 122

Recovery(2:00)



Date: 07-Aug-2022 09:40:10 AM METS: 1.0/ 122 bpm 72% of THR BP: 115/75 mmHg Raw ECG/ BLC On/ Notch On/ HF 0.05 Hz/LF 100 Hz

ExTime: 06:48 1.1 mph, 0.0%



(GEM212170906)(R)Kardic by Allengers

**AAROGYAM DIAGNOSTICS**

1423 / Ms. Shabnam Rahman / 52 Yrs / F / 157 Cms / 61 Kg / HR : 118

**Recovery(3:13)**



Date: 07-Aug-2022 09:40:10 AM METS: 1.0/ 118 bpm 70% of THR BP: 110/70 mmHg Raw ECG/ BLC On/ Notch On/ HF 0.05 Hz/LF 100 Hz

ExTime: 06:48 1.1 mph, 0.0%

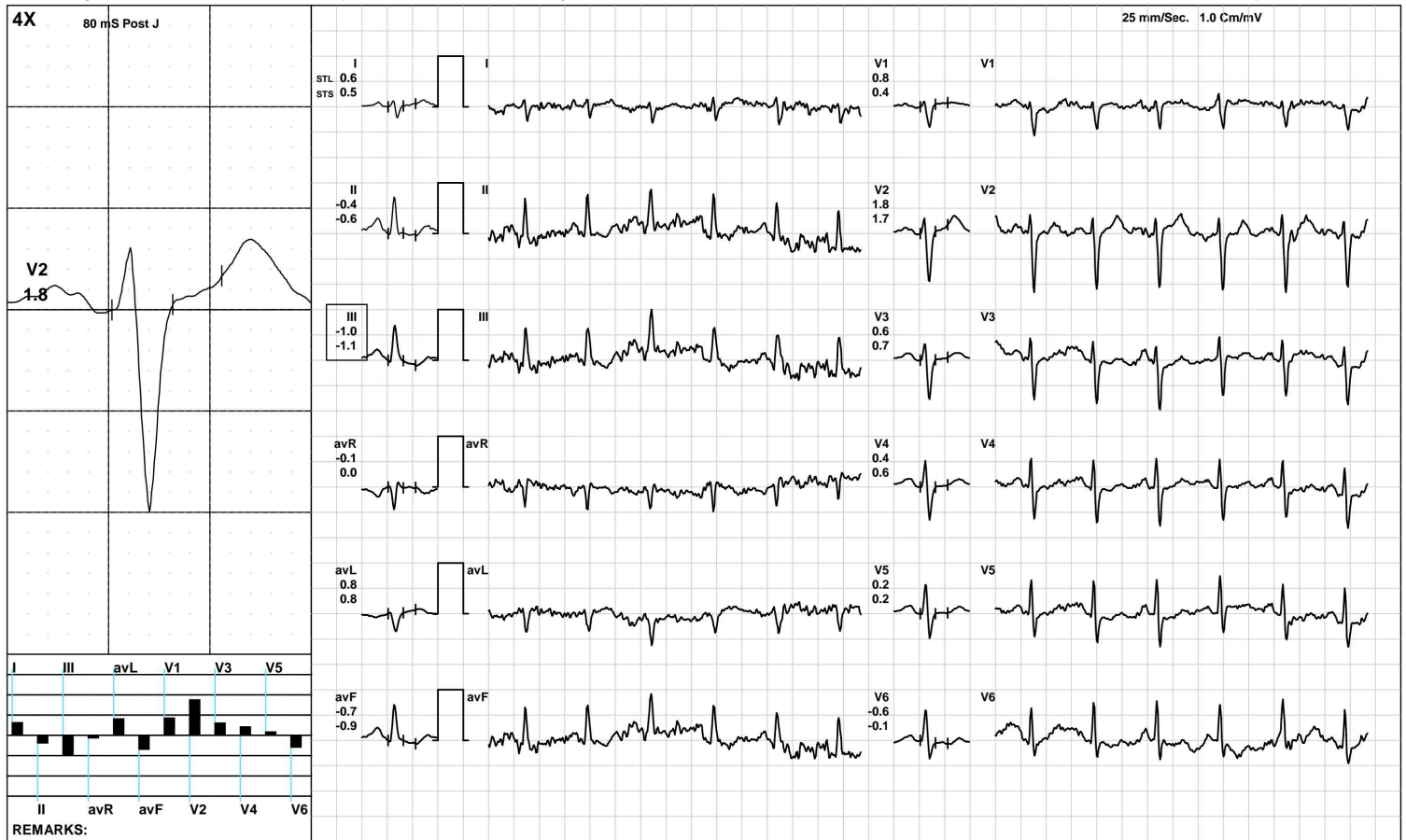

(GEM212170906)(R)Kardic by Allengers

**AAROGYAM DIAGNOSTICS**

**ST Measurements**



1423 / Ms. Shabnam Rahman / 52 Yrs / F / 157 Cms / 61 Kg / HR : 75

Date: 07-Aug-2022 09:40:10 AM

Protocol : BRUCE/

	I	II	III	avR	avL	avF	V1	V2	V3	V4	V5	V6	I	II	III	avR	avL	avF	V1	V2	V3	V4	V5	V6	STS(mv/sec)
STL(mm)Supine	0.4	1.0	0.6	-0.7	-0.1	0.8	0.6	2.0	1.4	1.3	1.2	1.1	0.3	0.6	0.4	-0.5	0.0	0.5	0.2	1.3	1.0	0.9	0.9	0.8	
80 @mS Standing	0.4	1.0	0.6	-0.7	-0.1	0.8	0.6	2.0	1.4	1.3	1.2	1.1	0.3	0.6	0.4	-0.5	0.0	0.5	0.2	1.3	1.0	0.9	0.9	0.8	
HV	0.3	1.0	0.6	-0.7	-0.1	0.8	0.6	1.9	1.3	1.2	1.1	1.0	0.3	0.6	0.3	-0.4	0.0	0.4	0.2	1.3	1.0	0.8	0.8	0.7	
Warm Up	0.5	1.1	0.6	-0.8	0.0	0.8	0.7	2.2	1.2	1.3	1.2	0.9	0.4	0.5	0.1	-0.5	0.2	0.3	0.3	1.1	1.0	0.8	0.8	0.5	
ExStart	0.7	1.3	0.6	-1.0	0.1	0.9	0.4	1.8	1.2	1.1	1.1	0.8	0.4	0.6	0.2	-0.5	0.1	0.4	0.3	0.8	1.3	0.8	0.8	0.7	
Stage 1	0.5	-0.2	-0.8	-0.2	0.8	-0.5	0.6	1.3	1.0	0.4	0.3	0.3	0.9	0.2	-0.7	-0.5	0.8	-0.3	0.7	2.0	1.7	1.3	1.2	1.2	
Stage 2	0.0	-1.1	-1.1	0.6	0.4	-1.1	0.4	1.0	0.4	0.0	-0.3	-0.3	0.7	0.4	-0.4	-0.6	0.5	0.0	1.0	2.6	1.5	2.1	1.7	0.5	
PeakEx	0.2	-1.3	-1.4	0.5	0.8	-1.3	-0.1	0.4	-0.7	-0.9	-1.2	-1.5	0.4	0.0	-0.4	-0.2	0.4	-0.2	0.6	2.7	2.2	2.0	1.8	1.2	
Recovery	0.0	-0.4	-0.5	0.1	0.3	-0.4	0.8	1.8	0.8	0.5	0.1	-0.7	0.6	0.8	0.3	-0.7	0.1	0.6	0.4	2.4	1.7	1.7	1.4	0.8	
Recovery	0.7	-0.6	-1.3	0.0	1.0	-0.9	1.1	2.9	1.5	1.0	0.5	0.0	0.7	0.0	-0.6	-0.4	0.7	-0.3	0.7	3.1	1.7	1.3	0.8	0.0	
Recovery	0.6	-0.4	-1.0	-0.1	0.8	-0.7	0.8	1.8	0.6	0.4	0.2	-0.6	0.5	-0.6	-1.1	0.0	0.8	-0.9	0.4	1.7	0.7	0.6	0.2	-0.1	

	I	II	III	avR	avL	avF	V1	V2	V3	V4	V5	V6	
STI(μVs)													
Supine		4.6	13.3	8.6	-8.7	-2.1	11.0	4.1	19.2	13.1	13.2	13.0	12.6
Standing		4.6	13.3	8.6	-8.7	-2.1	11.0	4.1	19.2	13.1	13.2	13.0	12.6
HV		4.5	13.4	8.5	-9.0	-2.1	11.0	4.3	18.7	12.8	12.9	12.6	12.3
Warm Up		5.1	12.2	7.2	-8.7	-1.0	9.7	5.3	20.5	11.1	12.1	12.4	10.5
ExStart		6.8	12.2	5.5	-9.4	0.7	8.8	2.3	16.1	9.2	10.1	10.2	7.9
Stage 1		2.1	-1.8	-3.8	-0.2	3.8	-2.8	2.8	5.3	3.7	0.7	-0.5	-0.1
Stage 2		-1.8	-8.2	-6.8	4.9	1.7	-7.4	1.9	2.5	0.7	-2.8	-4.6	-2.6
PeakEx		0.1	-7.8	-7.9	3.9	4.0	-7.8	0.6	-0.2	-6.3	-8.0	-9.4	-10.3
Recovery		-0.8	-3.8	-4.0	1.9	2.1	-3.9	5.0	8.2	3.0	0.4	-1.7	-5.8
Recovery		3.5	-3.9	-7.4	0.3	5.5	-5.6	6.5	12.9	6.6	4.3	2.3	0.7
Recovery		4.0	-1.4	-5.4	-1.2	4.7	-3.4	5.7	10.2	3.5	2.3	1.3	-4.3



PATNA

1423 / Ms. Shabnam Rahman / 52 Yrs / Female / 157 Cm / 61 Kg

Time	HR	PR Int	QRS Wid	QRS Axis	QTC	P(μV)	R(μV)	S(μV)	T(μV)	Min. J Leads for	Min. Post RR Var	VEB	Missed Beats
(Min.)	(bpm)	(mS)	(mS)	(Deg.)	(mS)	(Max)	(Max)	(Min)	(Max)	(μV) (J & PJ)	(%)	(Counts)	(Counts)
00 : 30	75	302	62	96	413	157	752	-881	406	-123 avL	-13	0.00	0
01 : 00	89	126	80	94	434	185	705	-889	392	-25 avL	-2	0.00	0
01 : 30	99	216	84	98	437	163	658	-814	364	80 III	-56	0.00	0
02 : 00	108	166	62	101	459	212	662	-879	302	82 III	-101	0.00	0
02 : 30	124	100	64	101	468	217	703	-894	332	-3 III	-44	0.00	0
03 : 00	125	160	64	104	459	215	677	-906	385	105 III	-72	0.00	0
03 : 30	131	90	64	114	435	194	616	-912	401	-92 III	-75	0.00	0
04 : 00	134	90	62	104	315	235	642	-947	419	18 III	-98	0.00	0
04 : 30	138	136	62	109	448	199	622	-983	414	32 III	-116	0.00	0
05 : 00	135	136	62	109	448	199	622	-983	414	32 V6	-116	0.00	0
05 : 30	148	142	62	124	331	202	551	-1059	411	-130 II	-170	0.00	0
06 : 00	146	86	68	107	312	203	623	-1067	404	-121 II	-170	0.00	0
06 : 30	149	140	76	107	303	239	647	-1038	394	-121 III	-128	0.00	0
07 : 00	150	126	80	117	344	205	575	-1043	380	-195 II	-141	0.00	0
07 : 30	151	134	68	177	334	294	622	-1070	406	-120 III	-162	0.00	0
08 : 00	156	108	76	145	327	-1223	667	-1223	-1686	-1236 V4	-1178	0.00	0
08 : 30	145	140	76	117	307	212	562	-1117	459	-193 II	-136	0.00	0
09 : 00	130	136	82	107	457	250	651	-1078	510	-91 III	-102	0.00	0
09 : 30	125	154	62	106	415	335	744	-1057	448	27 III	-95	0.00	0
10 : 00	122	154	62	101	344	614	731	-1055	-810	-551 avL	-496	0.00	0
10 : 30	120	164	64	106	444	248	674	-1076	382	-80 III	-131	0.00	0
11 : 00	125	174	62	99	453	265	703	-1077	337	44 III	-68	0.00	0