

## CLUMAX DIAGNOSTICS



--- A MEDALL COMPANY ---

Date 12-Mar-2022 10:12 AM

Customer Name : **MS.RAJINI K**DOB : **19 Jun 1972**Ref Dr Name : **MediWheel**Age : **49Y/FEMALE**Customer Id : **MED111017412**Visit ID : **422019562**

Email Id :

Phone No : **9071236503**Corp Name : **MediWheel**

Address :

*Complements  
Breakfast*

*Ht - 150  
Wt - 69 Puh - 90  
BP - 140/80*

Package Name : **Mediwheel Full Body Health Checkup Female Above 40**

S.No	Modality	Study	Accession No	Time	Seq	Signature
1	LAB	BLOOD UREA NITROGEN (BUN)				
2	LAB	CREATININE				
3	LAB	GLUCOSE - FASTING				
4	LAB	GLUCOSE - POSTPRANDIAL (2 HRS)				
5	LAB	GLYCOSYLATED HAEMOGLOBIN (HbA1c)				
6	LAB	URIC ACID				
7	LAB	LIPID PROFILE				
8	LAB	LIVER FUNCTION TEST (LFT)				
9	LAB	THYROID PROFILE/ TFT( T3, T4, TSH)				
10	LAB	PAP SMEAR BY CONVENTIONAL METHOD				
11	LAB	URINE GLUCOSE - FASTING				
12	LAB	URINE GLUCOSE - POSTPRANDIAL (2 Hrs)				
13	LAB	COMPLETE BLOOD COUNT WITH ESR				
14	LAB	STOOL ANALYSIS - ROUTINE				
15	LAB	URINE ROUTINE				

		BUN/CREATININE RATIO			
		BLOOD GROUP & RH TYPE (Forward Reverse)			
		Treadmill / 2D Echo	IND129911014690	<del>_____</del>	<i>dr</i>
		physical examination	IND129911015279		
		ULTRASOUND ABDOMEN	IND129911015292	<del>_____</del>	<i>A</i>
	OTHERS	Gynaecologist consultation	IND129911015704		
	MAMMOGRAPHY	MAMMOGRAPHY-BOTH BREASTS	IND129911016054	<del>_____</del>	<i>Sent Don</i>
	OTHERS	Dental Consultation	IND129911016289		
	OTHERS	EYE CHECKUP	IND129911017756		
25	X-RAY	X RAY CHEST	IND129911018659	<del>_____</del>	
26	ECG	ELECTROCARDIOGRAM ECG	IND129911018721	<del>_____</del>	<i>done</i>
27	OTHERS	Consultation Physician	IND129911018736		

Registered By  
(POOJA.SHEKAR)

Customer Name	MS.RAJINI K	Customer ID	MED111017412
Age & Gender	49Y/FEMALE	Visit Date	12/03/2022
Ref Doctor	MediWheel		

X-ray mammogram (mediolateral oblique and craniocaudal views) followed by Sonomammography was performed.

**MAMMOGRAPHY OF BOTH BREASTS**

**Both breasts show symmetrical fibro fatty tissue.**

No evidence of focal soft tissue lesion.

**Vascular calcification is noted on either side.**

No evidence of cluster micro calcification.

Subcutaneous fat deposition is within normal limits.

**SONOMAMMOGRAPHY OF BOTH BREASTS**

**Both breasts show predominantly fatty echopattern.**

**No evidence of focal solid / cystic areas in either breast.**

No evidence of ductal dilatation.

Few lymphnodes with maintained fatty hilum are noted in both axillae.

**IMPRESSION:**

➤ **NO SIGNIFICANT ABNORMALITY.**

**ASSESSMENT: BI-RADS CATEGORY -2**

**DR. H.K. ANAND**  
**CONSULTANT RADIOLOGISTS**  
*MS/vp*

  
**DR. MEERA S**

**BI-RADS CLASSIFICATION**

<u>CATEGORY</u>	<u>RESULT</u>
0	Assessment incomplete. Need additional imaging evaluation
1	Negative. Routine mammogram in 1 year recommended.
2	<b>Benign finding. Routine mammogram in 1 year recommended.</b>
3	Probably benign finding. Short interval follow-up suggested.
4	Suspicious. Biopsy should be considered.
5	Highly suggestive of malignancy. Appropriate action should be taken.



Customer Name	MS.RAJINI K	Customer ID	MED111017412
Age & Gender	49Y/FEMALE	Visit Date	12/03/2022
Ref Doctor	MediWheel		

### ABDOMINO-PELVIC ULTRASONOGRAPHY

**LIVER** shows normal in shape, size and has uniform echopattern. No evidence of focal lesion or intrahepatic biliary ductal dilatation. Hepatic and portal vein radicals are normal.

**GALL BLADDER** is moderately distended. Few small (2-4mm) polyps are noted. No evidence of intraluminal calculi. Gall bladder wall is of normal thickness. CBD is of normal calibre.

**PANCREAS** has normal shape, size and uniform echopattern. No evidence of ductal dilatation or calcification.

**SPLEEN** shows normal shape, size and echopattern. Spleen measures 8.6cms in long axis and 3.3cms in short axis. No demonstrable Para -aortic lymphadenopathy.

**KIDNEYS** move well with respiration and have normal shape, size and echopattern. Cortico- medullary differentiations are well madeout. No evidence of calculus or hydronephrosis.

The kidney measures as follows:

	Bipolar length (cms)	Parenchymal thickness (cms)
Right Kidney	10.7	1.0
Left Kidney	9.5	1.0

**URINARY BLADDER** shows normal shape and wall thickness. It has clear contents. No evidence of diverticula.  
Prevoid: 200cc  
Postvoid: 10cc

**UTERUS** is anteverted and normal in size. It has uniform myometrial echopattern.

Endometrial thickness measures 3mm

Uterus measures as follows: LS: 7.1cms AP: 2.5cms TS: 3.8cms.

**RIGHT OVARY** is normal in size, shape and echotexture. No focal lesion seen.

Right ovary: 2.0 x 1.0cms

**LEFT OVARY** is not visualized. However no adnexal mass noted.

No evidence of ascites/pleural effusion.

### IMPRESSION:

➤ **SMALL GALL BLADDER POLYPS.**

**DR. H.K. ANAND**  
CONSULTANT RADIOLOGISTS  
MS/up

  
**DR. MEERA S**



Customer Name	MS.RAJINI K	Customer ID	MED111017412
Age & Gender	49Y/FEMALE	Visit Date	12/03/2022
Ref Doctor	MediWheel		

## 2 D ECHOCARDIOGRAPHIC STUDY

### M mode measurement:

AORTA		: 2.0cms
LEFT ATRIUM		: 2.8cms
AVS		: ----
LEFT VENTRICLE	(DIASTOLE)	: 4.0cms
	(SYSTOLE)	: 2.7cms
VENTRICULAR SEPTUM	(DIASTOLE)	: 0.9cms
	(SYSTOLE)	: 1.2cms
POSTERIOR WALL	(DIASTOLE)	: 0.9cms
	(SYSTOLE)	: 1.3cms
EDV		: 71ml
ESV		: 28ml
FRACTIONAL SHORTENING		: 32%
EJECTION FRACTION		: 61%
EPSS		: ---
RVID		: 2.0cms

### DOPPLER MEASUREMENTS:

MITRAL VALVE	: 'E' 0.82 m/s	'A' 0.72 m/s	NO MR
AORTIC VALVE	: 1.24 m/s		NO AR
TRICUSPID VALVE	: 'E' 2.15 m/s	'A' - m/s	NO TR
PULMONARY VALVE	: 0.98 m/s		NO PR



Customer Name	MS.RAJINI K	Customer ID	MED111017412
Age & Gender	49Y/FEMALE	Visit Date	12/03/2022
Ref Doctor	MediWheel		

### 2D ECHOCARDIOGRAPHY FINDINGS:

Left ventricle	: Normal size, Normal systolic function. No regional wall motion abnormalities.
Left Atrium	: Normal.
Right Ventricle	: Normal.
Right Atrium	: Normal.
Mitral valve	: Normal, No mitral valve prolapsed.
Aortic valve	: Normal, Trileaflet.
Tricuspid valve	: Normal.
Pulmonary valve	: Normal.
IAS	: Intact.
IVS	: Intact.
Pericardium	: No pericardial effusion.

### IMPRESSION:

- NORMAL SIZED CARDIAC CHAMBERS.
- NORMAL LV SYSTOLIC FUNCTION. EF: 61%.
- NO REGIONAL WALL MOTION ABNORMALITIES.
- NORMAL VALVES.
- NO CLOTS / PERICARDIAL EFFUSION / VEGETATION.

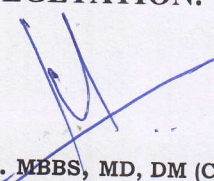
  
**DR. K.S. SUBRAMANI, MBBS, MD, DM (CARDIOLOGY) FESC, FICC**  
 SENIOR CONSULTANT INTERVENTIONAL CARDIOLOGIST  
 Kss/up

### Note:

- \* Report to be interpreted by qualified medical professional.
- \* To be correlated with other clinical findings.
- \* Parameters may be subjected to inter and intra observer variations.

**SUBRAMANI.K.S**  
 MD, DM (CARDIOLOGY)  
 Consultant Cardiologist  
 KMC REG No : 46604  
 Clumax Diagnostic



88 bpm

mmHg

Normal ECG

SURRAMANIK.S

MD, BSc, DNB (Cardiology)

Consultant Cardiologist

KMC PEGUNGOI, Bangalore

St. Ann's Diagnostics

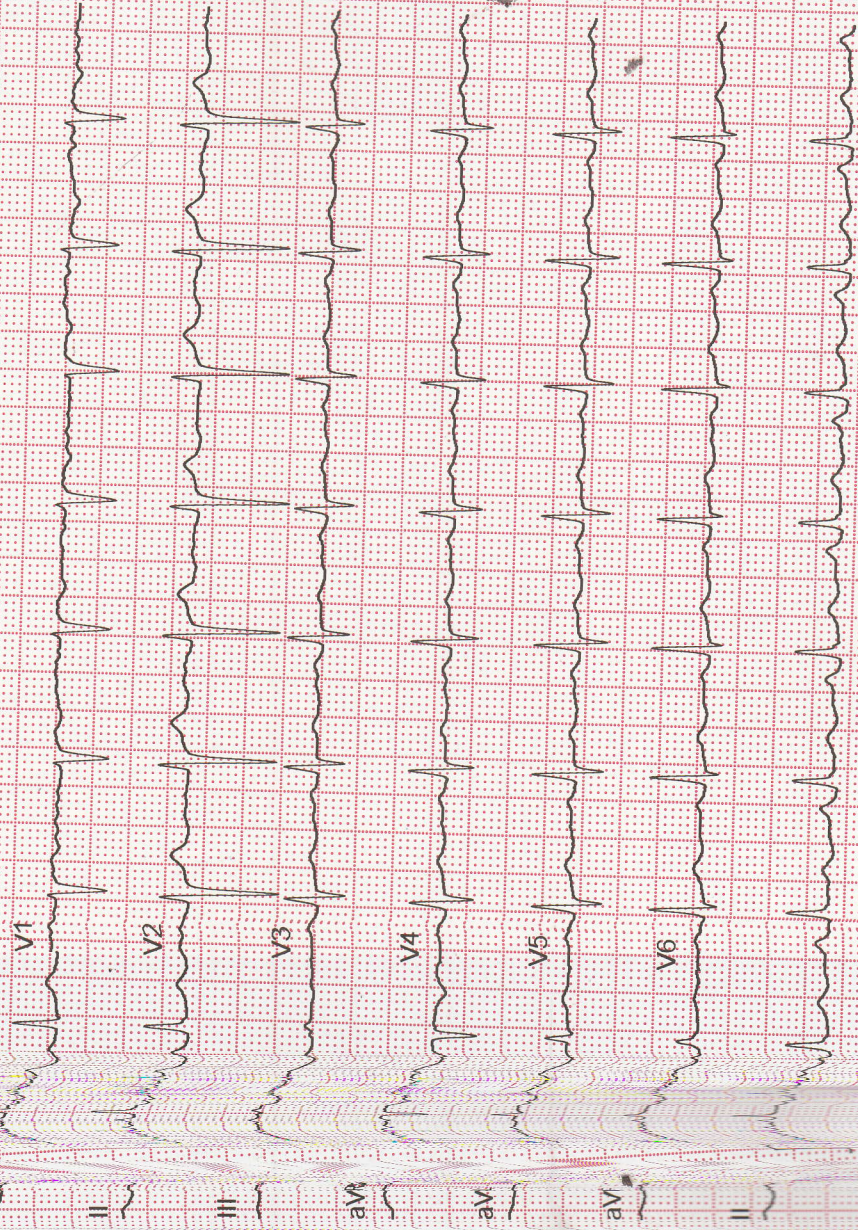

10 mm/mV

ADS 0.56-20 Hz 50 Hz 2x5x6\_25\_R1

Unconfirmed

Name	RAJINI K	Customer ID	MED111017412
Age & Gender	49Y/F	Visit Date	Mar 12 2022 10:12AM
Ref Doctor	MediWheel		

**X - RAY CHEST PA VIEW**

Bilateral lung fields appear normal.

Cardiac size is within normal limits.

Bilateral hilar regions appear normal.

Bilateral domes of diaphragm and costophrenic angles are normal.

Visualised bones and soft tissues appear normal.

**Impression: Essentially normal study.**

DR. H.K. ANAND

DR. SHWETHA S

DR. CHARUL

DR. APARNA

CONSULTANT RADIOLOGISTS

