

# SARDA

## CENTRE FOR DIABETES & SELF CARE

NAME: MRS. ANJALI DABHADE

SEX : Female

REF. BY : MEDIWHEEL

DATE:26/02/2022

### BLOOD SUGAR EXAMINATION

TEST	RESULT
Fasting Blood Sugar:	79 mg/dl
Post Meal Blood Sugar Level:	114 mg/dl

REFERANCE RANGE :	NON DIABETIC	IGT	DIABETIC
FASTING	<=90MG	90-126 mg %	>=126mg %
POSTMEAL	<=140mg	140-200mg%	>=200mg

### BLOOD PROFILE

TEST	RESULT	NORMAL
BLOOD UREA N2	14 mg%	5-25 mg %
CREATININE	0.8mg%	0.6-1.4 mg %
BILIRUBIN TOTAL	0.60mg%	0.2-1.0 mg
DIRECT	0.18	0.0-0.3
INDIRECT	0.50	0.3-0.7
S.G.O.T	17 IU/L	15-40 IU/L
S.G.P.T	19 IU/L	15-40 IU/L
ALK PHOSPHATASE	109 IU/L	70-306 IUL
S.PROTEIN TOTAL	7.3gm%	6.0-8.0 gm%
ALBUMIN	3.8gm%	3.2-4.4 gm%
GLOBULINS	3.5gm%	2.3-3.5 gm%
ALB/GLO RATIO	1.0	
G.G.T.P	18	upto50IU
SR.CALCIUM	8.9mg%	8.5-10.5 mg%
SR.URIC ACID	4.9	3.5-7.0 mg %\$uric-

Dr.S R. SARDA

M.D Reg. No.50462

SARDA CENTER FOR DIABETES & SELF CARE  
4, Vyankatesh Nagar, Jalna Road, Aurangabad

Phone no. 2333851, 2334858

4, Vyanktesh Nagar, Jalna Road, Aurangabad (MH). Ph.: 2333851, 2334858, Mob.: 9823040323

# SARDA

## CENTRE FOR DIABETES & SELF CARE

NAME: MRS. ANJALI DABHADE

SEX : Female

REF. BY : MEDIWHEEL

DATE:26/02/2022

### COMPLETE BLOOD COUNT

TEST	RESULT	NORMAL RANGE
WBC COUNT	7800 /cumm	4.0 - 11.0 x 10 <sup>3</sup> /cumm
Haemoglobin:	12.4 g%	13.0 - 18.0 g%
Platelets:	1,93000 /cumm	1,50,000 - 4,50,000 / cumm
Red Blood Cells:	4.17 /Mill/ul	4.20 - 6.00 Mill/ul
MCV:	87.6 fL	80.0 - 97.0 fL
MCH:	29.7 pg	26.0 - 32.0 pg
MCHC:	33.9 g/dL	31.0 - 36.0 g/dL
HCT:	36.5 %	37.0 - 51.0 %
Differential Count		
Neutrophils:	52 %	40 - 75 %
Lymphocyte:	39 %	20 - 45 %
Monocytes:	06 %	2 - 10 %
Eosinophills:	03 %	1 - 06 %
Basophills:	00 %	0 - 1 %
ESR:	12 mm at 1 Hr.	Male: 0 - 8 mm at 1 Hr. Female: 0 - 20 mm at 1 Hr.

### GYCOCYTED HAEMOGLOBIN

TEST	RESULT	NORMAL
HbA1C:	5.4 %	4.7-5.9 %
M.B.G	102.22% mg	70 - 120 mg

#### INTERPRETATION:

FOR DIABETIC PATIENT

Good Control:	6.0 - 7.0 %
Fair Diabetic Control:	7.0 - 8.0 %
Unsatisfactory control:	8.0 - 10 %
Poor Diabetic Control:	Above 10 %

Dr.S R. SARDA

M.D Reg. No.58462

SARDA CENTER FOR DIABETES & SELF CARE  
4, Vyankateshnagar, Jalna Road, Aurangabad

Dr.Sampat Sarde, Vyankatesh Nagar, Jalna Road, Aurangabad (MH). Ph.: 2333851, 2334858, Mob.: 9823040323  
M.D.(Pathology)

# SARDA

## CENTRE FOR DIABETES & SELF CARE

NAME: MRS. ANJALI DABHADE

SEX : Female

REF. BY : MEDIWHEEL

DATE:26/02/2022

### LIPID PROFILE

Serum Cholesterol :	152 mg/dl	130 - 250 mg/dl
HDL Cholesterol:	36 mg/dl	30 - 95 mg/dl
Serum Triglyceride:	88 mg/dl	up to 165 mg/dl
LDL Cholesterol:	98.4 mg/dl	up to 165 mg/dl
VLDL Cholesterol:	17.6 mg/dl	up to 40 mg/dl
LDL / HDL Cholesterol Ratio:	2.73	Low risk : 0.5 - 3.0 Moderate risk: 3.0 - 6.0 High risk: > 6.0
CHOL./HDL Cholesterol Ratio:	4.22	Low risk : 3.3 - 4.4 Average risk: 4.4 - 7.1 Moderate risk: 7.0 - 11.0 High risk: > 11

Dr. S R. SARDA  
M.D Reg. No. 50462  
SARDA CENTER FOR DIABETES & SELF CARE  
4, Vyanktesh Nagar, Jalna Road, Aurangabad  
Ph.: 233851, 2334858  
Dr. Sampat Sarda  
M.D.(Pathology)

# **SARDA**

## **CENTRE FOR DIABETES & SELF CARE**

NAME: MRS. ANJALI DABHADE

SEX : Female

REF. BY : MEDIWHEEL

DATE:26/02/2022

### **BLOOD GROUP**

BLOOD GROUP : "A"

R.H.FACTOR : POSITIVE

Dr.S.R. SARDA

M.D Reg. No.56462

SARDA CENTRE FOR DIABETES & SELF CARE  
Vyankatesh Nagar, Jalna Road, Aurangabad  
2334858

Dr.Sampat Sarda

M.D.(Pathology)



# **SARDA**

## **CENTRE FOR DIABETES & SELF CARE**

NAME: MRS. ANJALI DABHADE

SEX : Female

REF. BY : MEDIWHEEL

DATE:26/02/2022

### **Urine Routine Examination**

#### **Physical Examination**

Colour:	Pale Yellow
Appearance:	Clear
Reaction:	Acidic
Deposit	Absent

#### **Chemical Examination:**

Specific Gravity	1.005
Albumin	Absent
Sugar:	Absent
Acetone:	----
Bile Salts	----
Bile Pigment:	----

#### **Microscopic Examination**

RBC :	Absent
Pus Cells:	OCASSIONAL/HPF
Epihtelial cells:	Absent
Crystals:	Absent
Casts:	Absent

Dr. S R. SARDA  
Dr. Sampat Sarda  
M.D. (Pathology)  
GARDIEN CENTRE FOR DIABETES & SELF CARE  
4, Vyanktesh Nagar, Jalna Road, Aurangabad  
Phone No. 2333851, 2334858

# SARDA

## CENTRE FOR DIABETES & SELF CARE

NAME: MRS. ANJALI DABHADE

SEX : Female

REF. BY : MEDIWHEEL

DATE:26/02/2022

### THYROID FUCTION TEST

TEST	RESULT	NORMAL RANGE
Total T 3 :	160.9 ng/ml	60-181 ng/ml
Total T 4 :	11.5 ug/dl	4.87 - 11.72 ug/dl
TSH Ultrasensitive :	5.05 uIU/ml	0.35 -5.5uIU/ml

  
Dr.S R: SARDA  
M.D. Reg. No.53462  
Dr. Sampat Sarda  
CENTRE FOR DIABETES & SELF CARE  
4, M.D.(Pathology) Jalna Road, Aurangabad  
Phone No.2333851, 2334858

Mrs. Anjali Dabhadre

26/02/22

A 23 yrs / Female

### Ophthalmological Exam Report

	(RE)	(LE)
<u>Vision</u>	6/6	6/6
<u>Ant Seg.</u>	NAD	NAD
<u>Lens</u>	Clear	Clear
<u>Pupil</u>	MRTR	MRTR
<u>Fundus</u>	Disc wnl C/O-3 FR+	Disc wnl C/O-3 FR+
<u>Colour</u>	Normal	Normal.

(RE) within normal limits.



*[Signature]*

DR. AJAY LOHIYA  
M.B.B.S., D.O. (E.O.M) D.N.B.F.C.P.S.  
REG. NO. 86436  
TIRUPATI NETRALAYA & DENTAL CLINIC  
AURANGABAD.

DIGITAL X-RAY  
INTERVENTIONAL RADIOLOGY  
3D/4D SONOGRAPHY & COLOR DOPPLER  
2-D ECHOCARDIOGRAPHY  
PERIPHERAL COLOR DOPPLER  
HI-SPEED HELICAL C.T. SCAN  
C.T. ANGIOGRAPHY  
PATHOLOGY LAB. SERVICES



**DIAGNOSTIC CENTRE**  
X-RAY, IMAGING & PATHOLOGY

1, VYANKATESH NAGAR, OPP. SFS  
HIGH SCHOOL, JALNA ROAD,  
AURANGABAD - 431005  
☎ : 0240-2353182, 2325282, 8446100111

Mrs.Anjali Dabhade

26-02-2022

Ref. by:

**CHEST PA VIEW**

**Trachea central.**

**Apices are clear.**

**Both lung fields appeared well pneuamtised and appeared normal.**

**Both cp angles are clear.**

**Cardiac silhoutte appeared normal.**

**IMPRESSION :**

**NORMAL CHEST.**



**DR. P. A. BARJATYA**  
M.B.B.S., M.D.  
9823344449

**DR. G. S. LAHOTI**  
M.B.B.S., D.M.R.D.  
9850171587



DIGITAL X-RAY  
INTERVENTIONAL RADIOLOGY  
3D/4D SONOGRAPHY & COLOR DOPPLER  
2-D ECHOCARDIOGRAPHY  
PERIPHERAL COLOR DOPPLER  
HI-SPEED HELICAL C.T. SCAN  
C.T. ANGIOGRAPHY  
PATHOLOGY LAB. SERVICES



**DIAGNOSTIC CENTRE**  
X-RAY, IMAGING & PATHOLOGY

1, VYANKATESH NAGAR, OPP. SFS  
HIGH SCHOOL, JALNA ROAD,  
AURANGABAD - 431005  
☎ : 0240-2353182, 2325282, 8446100111

Mrs Anjali Dabhade

26-02-2022

Ref. by:

**USG ABDOMEN**

Liver is normal in size, and revealed normal echotexture.  
Intrahepatic biliary radicles and portovenous echocomplex appeared normal.  
No e/o any focal solid, cystic, or diffuse parenchymal pathology seen.  
Normal cbd and portal vein.  
Gallbladder is physiologically distended and appeared normal, no e/o any gallbladder calculus.  
Normal gb wall thickness.  
Spleen is normal in size & echogenicity. no e/o focal lesion seen.  
Pancreas is normal in size, shape and echotexture. Normal peripancreatic fat planes.  
No e/o pancreatic calcification/calculi. normal pancreatic duct.  
Both kidneys are normal in size, shape, position and revealed normal cortical & medullary echopattern,  
No e/o any calculus seen, No e/o hydronephrosis.  
No e/o ascitis. no e/o any paraaortic adenopathy.  
Normal bowel loop peristalsis & caliber.  
Urinary bladder is well distended and appeared normal, no e/o any vesical calculus or mass lesion.  
No changes of cystitis.  
Normal uterus & ovaries.

**IMPRESSION :**  
**NORMAL LIVER, GALL BLADDER, SPLEEN, PANCREAS, BOTH KIDNEYS, .**  
**NORMAL UR BLADDE, UTERUS & OVARIES.**

**DR. P. A. BARJATYA**  
M.B.B.S., M.D.  
9823344449



**DR. G. S. LAHOTI**  
M.B.B.S., D.M.R.D.  
9850171587

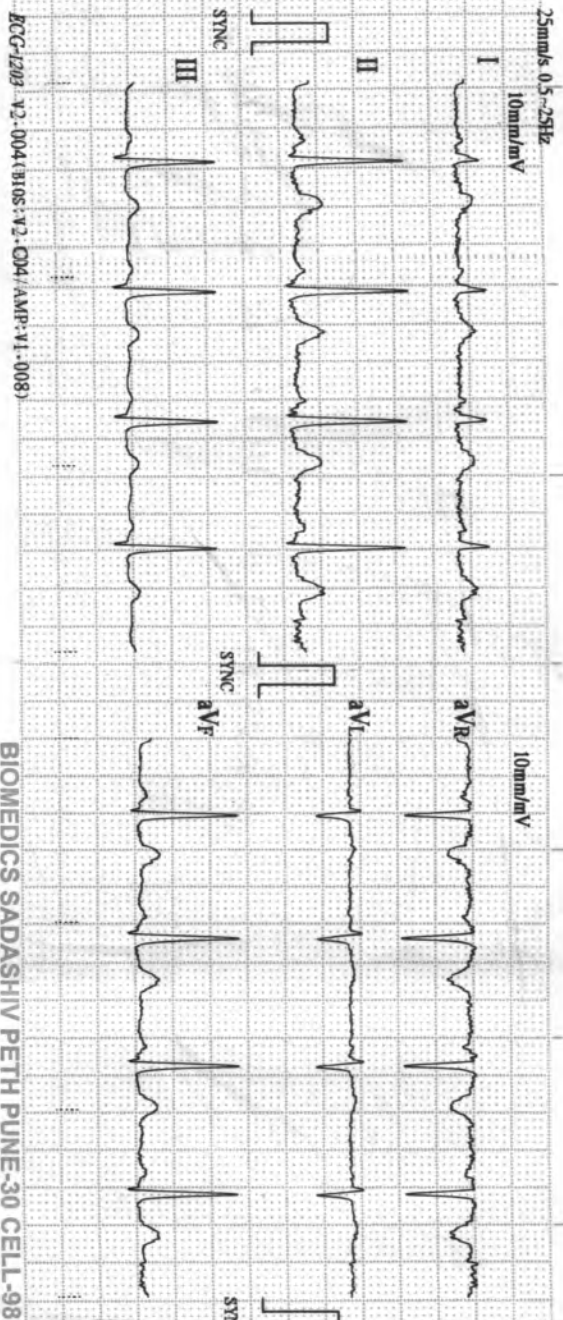

25mm/s 0.5-25Hz  
 10mm/mV  
 STNC  
 I  
 II  
 III  
 STNC  
 aVR  
 aVL  
 aVF  
 STNC  
 V1  
 V2  
 V3  
 V4  
 V5  
 V6  
 STNC  
 STN

BIOMEDICS SADASHIV PETH PUNE-30 CELL-98

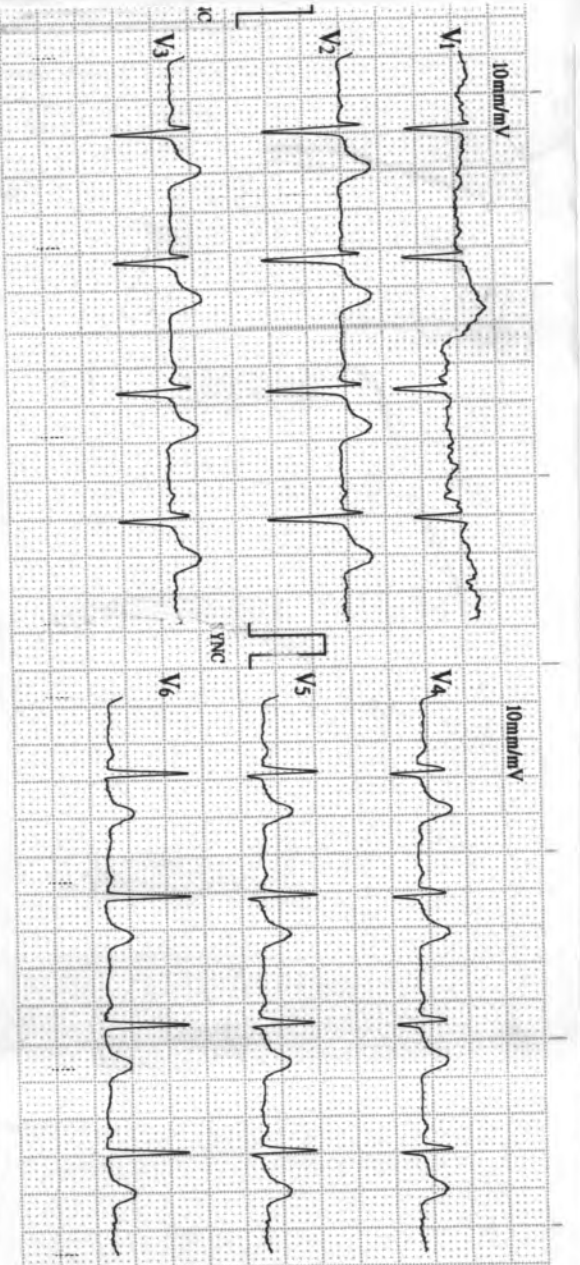

02/26/2022 13:23  
 ID : 5619  
 Name: Mrs. Debraj  
 Sex :  
 Age :  
 HR : 91 bpm  
 R-R : 655 ms  
 P-R : 128 ms  
 QRS : 88 ms  
 QT/QTc : 341/420 ms  
 P/QRS/T : 69/75/55 °  
 RV5/SV1 : 0.760/0.670 mV  
 RV5+SV1 : 1.430 mV  
 \*Machine Interpretation Only\*  
 Confirm with Physician  
 Physician: \_\_\_\_\_  
 BIOMEDICS SADASHIV PE

22198798

**SARDA  
CENTRE FOR DIABETES & SELF CARE**

4, Vyankatesh Nagar, Jaina Road, Aurangabad, Ph. : (0240) 2333851, 2334868.

Name : Mrs. Anjali Dabharde Age : 23 yrs / F  
RCS

**CLINICAL SUMMARY:**

Weight : \_\_\_\_\_ Height (Cms) : \_\_\_\_\_ Blood Pressure : \_\_\_\_\_

**ECG FINDINGS:**

Rate : 91/min ORS. Complex : ~

Rhythm : ~ ST Segment : ~

Mechanism : \_\_\_\_\_ T. Wave : ~

Axis : ~ QT Interval : ~

P. Wave : ~ PR Interval : ~

Recommendation : LM

Dr. A. S. SARDA

M.D. Reg. No. 153570

SARDA CENTER FOR DIABETES & SELF CARE  
4, Vyankatesh Nagar, Jaina Road, Aurangabad  
Phone No. 2333851, 2334868

Date: 26-02-22

**Ellora Diagnostic Centre, Anandnagar (0540) 5323185**

Client : BA Patient ID:

MRS ANJALI DABHADE Age : 33 YRS Female

Date : 28-05-2022 PM 01:48:30

Ref: DR. S. SARKAR

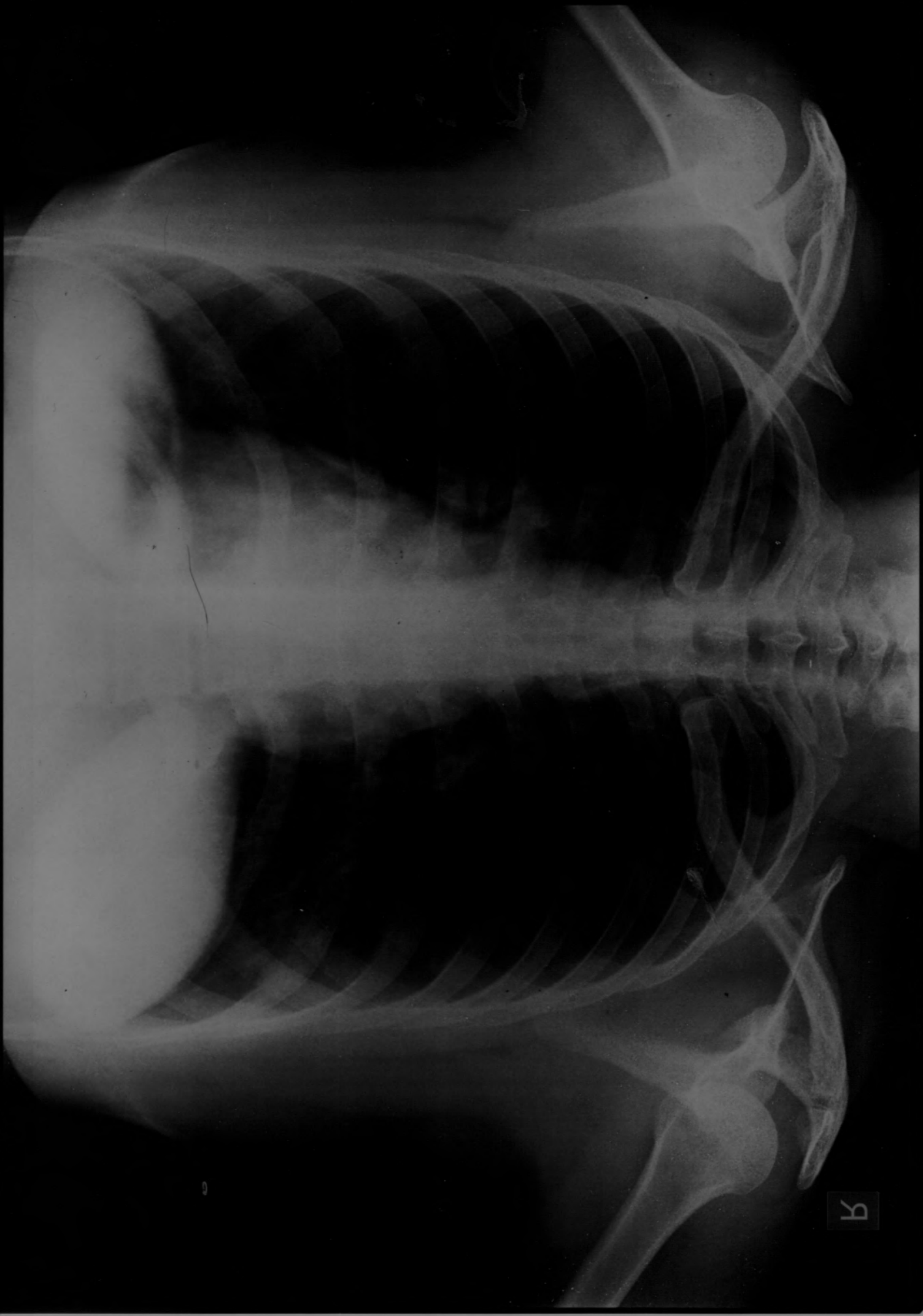

R