







Name : Mrs. Parimalam R .	UHID : 10192067
Age/Gender : 48 Y 6 M 11 D / Female	
Consultant : DR. Gopaldaswamy G	
Lab No : 200026501	Encounter No : OP912203264041
Sample Requested At : 26/03/2022 08:36:25	
Sample Collected At : 26/03/2022 09:27:11	
Sample Received At : 26/03/2022 10:31:22	
Reported At : 26/03/2022 12:53:55	
Authorized At : 26/03/2022 13:07:48	

HEMATOLOGY

Parameter	Result	Units	Biological Reference Range	Methodology
Blood Group & Rh	AB Positive			
Complete Blood Count (CBC)				
Haemoglobin	11.5	g%	12 - 15	COLORIMETRY
Haematocrit (PCV)	36.5	%	36 - 46	COLORIMETRY
Total WBC Count	7800	cells/cum	4000 - 10000	FLOWCYTOMETRY
		m		
Platelet Count	293	thous/cum	150 - 410	IMPEDANCE METHOD
		m		
ESR	28	mm/hr	0 - 20	Photometrical capillary
Total RBC Count	4.26	mill/cumm	3.8 - 4.8	IMPEDANCE METHOD
MCV	85.5	fl	83 -101	Calculated Parameter
MCH	27.0	pg	27 - 32	Calculated Parameter
MCHC	31.6	%	31.5 -34.5	Calculated Parameter
Differential Count				
Polymorphs	66	%	40 - 80	FLOWCYTOMETRY
Lymphocytes	26	%	20 - 40	FLOWCYTOMETRY
Eosinophils	02	%	1 - 6	FLOWCYTOMETRY
Monocytes	06	%	2 -10	FLOWCYTOMETRY
Basophilis	00	%	0 - 2	FLOWCYTOMETRY



PRASHANTH HOSPITALS

Name : Mrs. Parimalam R . Age/Gender : 48 Y 6 M 11 D / Female Consultant : DR. Gopaldaswamy G Lab No : 200026501 Sample Requested At : 26/03/2022 08:36:25 Sample Collected At : 26/03/2022 09:27:11 Sample Received At : 26/03/2022 10:31:22 Reported At : 26/03/2022 12:53:55 Authorized At : 26/03/2022 13:07:48	UHID : 10192067  Encounter No : OP912203264041 
--	--

HEMATOLOGY

Parameter	Result	Units	Biological Reference Range	Methodology
-----------	--------	-------	----------------------------	-------------

*** End Of Report ***



Verified By
ANITHA S

Seen By Doctor

Authorized By
Dr.S.KIRUPA
MD Microbiology
Sr-Consultant Microbiologist



Name : Mrs. Parimalam R .	UHID : 10192067
Age/Gender : 48 Y 6 M 11 D / Female	
Consultant : DR. Gopaldaswamy G	
Lab No : 100035258	Encounter No : OP912203264041
Sample Requested At : 26/03/2022 08:36:25	
Sample Collected At : 26/03/2022 09:27:11	
Sample Received At : 26/03/2022 10:31:22	
Reported At : 26/03/2022 13:06:23	
Authorized At : 26/03/2022 13:09:31	

BIOCHEMISTRY

Parameter	Result	Units	Biological Reference Range	Methodology
Plasma Glucose (F)	121	mg/dl	74 - 109	
Creatinine(serum)	0.6	mg/dl	0.5 - 0.9	
Uric Acid(serum)	4.6	mg/dl	2.4 - 5.7	
Lipid Profile				
Total Cholestrol	170	mg/dl	Desirable level : < 200 Borderline high : 200 - 239 High :> 240	
Triglycerides	152	mgs/dl	< 150	
HDL Cholesterol (Direct)	45	mg/dl	45 - 65	
LDL (Direct)	93	mg/dl	Adult levels Optimal: < 100 Above optimal :100 - 129 Borderline high : 130 - 159 High:160 - 189 Very high :>=190	
VLDL	32	mgs/dl	< 35	
Total HDL Ratio	3.8	mg/dl	3.5 - 5.5	
Liver Function Tests (LFT)				
Bilirubin Total	0.4	mg/dl	Newborns : 24hours : >= 8.0 48 hours : < 13.0 84 hours : < 17.0 Children age >=1 month : upto1.0 Adults :upto1.2	
Bilirubin Direct	0.1	mg/dl	0.0 - 0.3	
Bilirubin Indirect	0.3	mg/dl	0.0 - 0.7	
SGOT (AST)	16	IU/L	upto 32	
SGPT (ALT)	18	IU/L	upto 33	
GGTP	20	U/L	upto 50	

Date : 26-03-2022 13:09

Page 1 of 2

A Unit of PRASHANTH FERTILITY RESEARCH CENTRE PVT. LTD.

No.36 & 36 A, Velachery Main Road, Velachery, Chennai - 600 042. ☎ +91 93 8099 8099

☎ +91 44 4680 5544 / 2243 9494 ✉ info@prashanthhospitals.org 🌐 www.prashanthhospitals.org



Name : Mrs. Parimalam R .
Age/Gender : 48 Y 6 M 11 D / Female
Consultant : DR. Gopaldaswamy G
Lab No : 100035258
Sample Requested At : 26/03/2022 08:36:25
Sample Collected At : 26/03/2022 09:27:11
Sample Received At : 26/03/2022 10:31:22
Reported At : 26/03/2022 13:06:23
Authorized At : 26/03/2022 13:09:31

UHID : 10192067



Encounter No : OP912203264041



BIOCHEMISTRY

Parameter	Result	Units	Biological Reference Range	Methodology
Alkaline Phosphatase(serum)	113	U/L	35 - 104	
Total Proteins(serum)	7.8	g/dl	6.6 - 8.7	
Albumin(serum)	4.6	g/dl	3.5 - 5.2	
Globulin(serum)	3.2	gms/dl	2.8 - 5.3	
A/G Ratio	1.4		1 - 2	
BUN(Blood Urea Nitrogen)				
Blood Urea	34	mg/dl	17 - 49	
BUN(Blood Urea Nitrogen)	17	mgs/dl	Aug-23	
HbA1c	6.5	%	Non Diabetic : <6.0 Good Control : 6.0 - 7.0 Fair Control : 7.0 - 8.0 Poor Control : >8.0	

*** End Of Report ***



Seen By Doctor

Verified By
NAZEEMA.S

Authorized By
DR BALAKRISHNAN R MD
Consultant biochemistry



PRASHANTH HOSPITALS

Name : Mrs. Parimalam R . Age/Gender : 48 Y 6 M 11 D / Female Consultant : DR. Gopaldaswamy G Lab No : 100035258 Sample Requested At : 26/03/2022 08:36:25 Sample Collected At : 26/03/2022 09:27:11 Sample Received At : 26/03/2022 10:31:22 Reported At : 26/03/2022 13:06:23 Authorized At : 26/03/2022 14:58:49	UHID : 10192067  Encounter No : OP912203264041 
--	--

BIOCHEMISTRY

Parameter	Result	Units	Biological Reference Range	Methodology
GTT Plasma 2 Hrs	85	mgs/dl	<140	

*** End Of Report ***





Verified By
NAZEEMA.S

Seen By Doctor

Authorized By
DR BALAKRISHNAN R MD
Consultant biochemistry



PRASHANTH HOSPITALS

Name : Mrs. Parimalam R . Age/Gender : 48 Y 6 M 11 D / Female Consultant : DR. Gopaldaswamy G Lab No : 7000017638 Sample Requested At : 26/03/2022 08:36:25 Sample Collected At : 26/03/2022 09:27:11 Sample Received At : 26/03/2022 10:31:22 Reported At : 26/03/2022 11:22:00 Authorized At : 26/03/2022 11:25:12	UHID : 10192067  Encounter No : OP912203264041 
---	--

IMMUNOLOGY

Parameter	Results	Units	Biological Reference Range	Methodology
FreeT3	3.21	pg/ml	1.8 - 4.2	ECLIA Method
FreeT4	1.09	ng/dl	0.8 - 2.2	ECLIA Method
TSH	4.36	uIU/ml	0.4 - 7.0	ECLIA Method

*** End Of Report ***



Verified By
SATHYAMOORTHY.P

Seen By Doctor

DR BALAKRISHNAN R MD
Consultant biochemistry



Name : Mrs. Parimalam R .	UHID : 10192067
Age/Gender : 48 Y 6 M 11 D / Female	
Consultant : DR. Gopaldaswamy G	
Lab No : 300009128	Encounter No : OP912203264041
Sample Requested At : 26/03/2022 08:36:25	
Sample Collected At : 26/03/2022 09:27:11	
Sample Received At : 26/03/2022 10:31:22	
Reported At : 26/03/2022 11:48:51	
Authorized At : 26/03/2022 11:50:16	

CLINICAL PATHOLOGY

Parameter	Result	Units	Biological Reference Range	Methodology
Urine Glucose (F)	Nil			
Urine Routine				
colour	Pale Yellow			
pH	5.0			
Sp.Gravity	1.030			
Protein	Nil			
Glucose	Nil			
Leucocytes	Nil			
Nitrite	Nil			
Blood	Nil			
Ketone	Absent			
Bilirubin	Nil			
Urobilinogen	Normal			
Pus Cells	2 - 3 /hpf			
Epithelial cells	5 - 6 / hpf			
RBCs	Nil			
Casts	Nil			
Crystals	Nil			

*** End Of Report ***



PRASHANTH HOSPITALS

Name : Mrs. Parimalam R .	UHID : 10192067
Age/Gender : 48 Y 6 M 11 D / Female	
Consultant : DR. Gopaldaswamy G	
Lab No : 300009128	Encounter No : OP912203264041
Sample Requested At : 26/03/2022 08:36:25	
Sample Collected At : 26/03/2022 09:27:11	
Sample Received At : 26/03/2022 10:31:22	
Reported At : 26/03/2022 11:48:51	
Authorized At : 26/03/2022 11:50:16	

CLINICAL PATHOLOGY

Parameter	Result	Units	Biological Reference Range	Methodology
-----------	--------	-------	----------------------------	-------------

Seen By Doctor

Verified By
ARUL JOTHI V

Authorized By
Dr.S.KIRUPA
MD Microbiology
Sr-Consultant Microbiologist

Patient report

Bio-Rad DATE: 03/26/2022
 D-10 TIME: 11:04 AM
 S/N: #DJ911420430 Software version: 4.30-2
 Sample ID: 1000352589
 Injection date 03/26/2022 11:04 AM
 Injection #: 13 Method: HbA1c
 Rack #: --- Rack position: 5

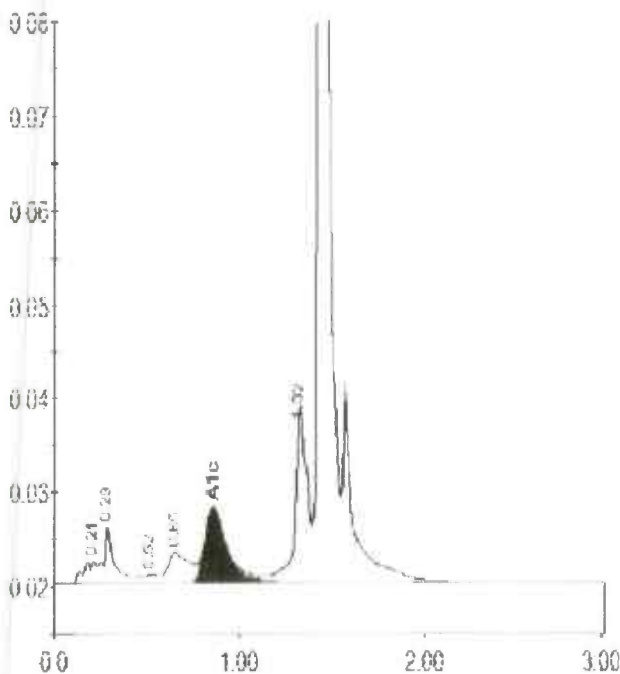

Peak table - ID: 1000352589

Peak	R.time	Height	Area	Area%
A1a	0.21	2322	11136	0.8
A1b	0.29	6241	24278	1.8
F	0.52	916	5133	0.4
LA1c/CHb-1	0.65	3184	24441	1.8
A1c	0.86	7812	63355	6.5
P3	1.32	18670	83735	6.2
A0	1.43	484686	1147818	84.4
Total Area:			1359897	

Concentration:	%
A1c	6.5



PRASHANTH HOSPITALS

NAME : MRS..PARIMALAM R . . UHID : 10192067
OP NO : 912203264041 LAB ID : 180014892
AGE/SEX : 48 Y/Female Request Date : 26/03/2022 08:36:25
CONSULTANT : DR. GOPALASWAMY MS.,FRCS Report Date : 26/03/2022 14:38:19
Investigation Prescribed By :DR.GOPALASWAMY G MS.,FRCS

DEPARTMENT OF RADIOLOGY (X-RAY)

INVESTIGATION : XR - CHEST PA

Tracheal air column normal
Mediastinal position is within normal limits
Cardiac contour and cardiothoracic ratio are normal
Lung fields appear clear bilaterally
The cardiophrenic and costophrenic angles are free
Domes of the diaphragm are normal in position
Bony cage and chest wall show no significant abnormality

IMPRESSION:

- X-Ray Chest PA View is within normal limits

DR BENO JEFFERSON P MDRD
CONSULTANT RADIOLOGIST
REG NO: 117105

A Unit of PRASHANTH FERTILITY RESEARCH CENTRE PVT. LTD.

No.36 & 36 A, Velachery Main Road, Velachery, Chennai - 600 042. ☎ +91 93 8099 8099

☎ +91 44 4680 5544 / 2243 9494 📧 info@prashanthhospitals.org 🌐 www.prashanthhospitals.org



EYE CHECK-UP REPORT

NAME : Mrs. Parimalam.R

DATE : 26/03/2022

AGE /SEX : 48/F

UHD NUM : 10192067

Chief complaints : Regular eye check up

Past history : —

Systemic Diseases : —

DISTANCE VISION :

WITH OUT GLASS : 6/18, N8 6/9(P), N6

WITH GLASS : — —

COLOR VISION : NORMAL / ABNORMAL

GLASS PRESCRIPTION :

EYE	SPH	CYL	AXIS	V/A		SPH	CYL	AXIS	V/A
DISTANCE	±	—	90°	6/12	double N6	±	—	80°	6/9
ADD	+ 1.75	—	90°	N6		+ 1.75	—	80°	N6

ANTERIOR SEGMENT : BF WNL

CORNEA & LENS :

REMARK : CONTINUE WITH SAME GLASSE

ROUTINE CHECK UP AFTER 6/12 MONTH

FUNDUSCOPY ONCE A YEAR

OPTOMETRIST



PRASHANTH HOSPITALS

NAME : MRS..PARIMALAM R . UHID : 10192067
OP NO : 912203264041 LAB ID : 9121166735
AGE/SEX : 48 Y/Female Request Date : 26/03/2022 08:36:25
CONSULTANT : . Report Date : 26/03/2022

DEPARTMENT OF CARDIOLOGY

INVESTIGATION : 2D ECHO/TMT

LV MEASUREMENTS

AO	27 mm	IVS	08 mm
LA	32 mm	LVPW	08 mm
LVID (ED)	50 mm	EF	66 %
LVID (ES)	31 mm	FS	36 %

MORPHOLOGICAL DATA

MITRAL VALVE :

AML : NORMAL
PML : NORMAL
CHORDAE : NORMAL
AORTIC VALVE : NORMAL
TRICUSPID VALVE : NORMAL
PULMONARY VALVE : NORMAL
ATRIA : NORMAL
RIGHT VENTRICLE : NORMAL
THROMBOSIS : NIL
INTER ATRIAL SEPTUM : INTACT
INTER VENTRICULAR SEPTUM : INTACT
AORTA : NORMAL
PULMONARY ARTERY : NORMAL
PERICARDIUM:- : NORMAL

A Unit of PRASHANTH FERTILITY RESEARCH CENTRE PVT. LTD.

No.36 & 36 A, Velachery Main Road, Velachery, Chennai - 600 042. ☎ +91 93 8099 8099

☎ +91 44 4680 5544 / 2243 9494 ✉ info@prashanthhospitals.org 🌐 www.prashanthhospitals.org



PRASHANTH HOSPITALS

DOPPLER DATA :

MITRAL VALVE : GRADE I LV DIASTOLIC DYSFUNCTION
TRIVIAL - MR E : 90 cm/s, A : 97 cm/s
AORTIC VALVE : NO AR, NO AS, VEL: 147 cm/s
PULMONARY VALVE : NO PR, NO PS, VEL : 102 cm/s
TRICUSPID VALVE : TRIVIAL TR / NO PAH / TRPG : 20 mmHg

IMPRESSION:

- *NO REGIONAL WALL MOTION ABNORMALITY
- *NORMAL LV DIMENSION WITH NORMAL LV SYSTOLIC FUNCTION (LVEF: 66 %)
- *GRADE I LV DIASTOLIC DYSFUNCTION
- *NO PERICARDIAL EFFUSION
- *NO EVIDENCE OF CLOT OR VEGETATION

DONE BY : KARTHIKA. V
ECHO TECHNOLOGIST

DR.K.DHAMODARAN.,MD.,DM.,FNB.,FESC.,FSCAI
Sr. CONSULTANT INTERVENTIONAL CARDIOLOGIST

DR.M.KATHIRESAN.,MD.,DM.,FNB,FESC.,FSCAI
Sr. CONSULTANT INTERVENTIONAL CARDIOLOGIST

DR.D.SHANMUGA SUNDARAM,MD.,DNB (Cardio)
Sr. CONSULTANT INTERVENTIONAL CARDIOLOGIST

DR.SIVAKUMAR,MD.,DNB.,FNB
Sr. CONSULTANT INTERVENTIONAL CARDIOLOGIST

(DK HEART CARE TEAM)

A Unit of PRASHANTH FERTILITY RESEARCH CENTRE PVT. LTD.

No.36 & 36 A, Velachery Main Road, Velachery, Chennai - 600 042. ☎ +91 93 8099 8099

☎ +91 44 4680 5544 / 2243 9494 ✉ info@prashanthhospitals.org 🌐 www.prashanthhospitals.org

Mrs.Parimalam.P
ID: 10192067

26.03.2022 9:52:04
PRASANTH SUPERSPECIALITY
VELACHERY
CHENNAI

Location:
Order Number:
Visit:
Indication:
Medication 1:
Medication 2:
Medication 3:

Room:

74 bpm
-- / -- mmHg

48 Years
Female

Technician:
Ordering Ph:
Referring Ph:
Attending Ph:

QRS : 72 ms Normal sinus rhythm
QT / QTcBaz : 408 / 452 ms Normal ECG
PR : 134 ms
P : 62 ms
RR / PP : 806 / 810 ms
P / QRS / T : 42 / 68 / 43 degrees

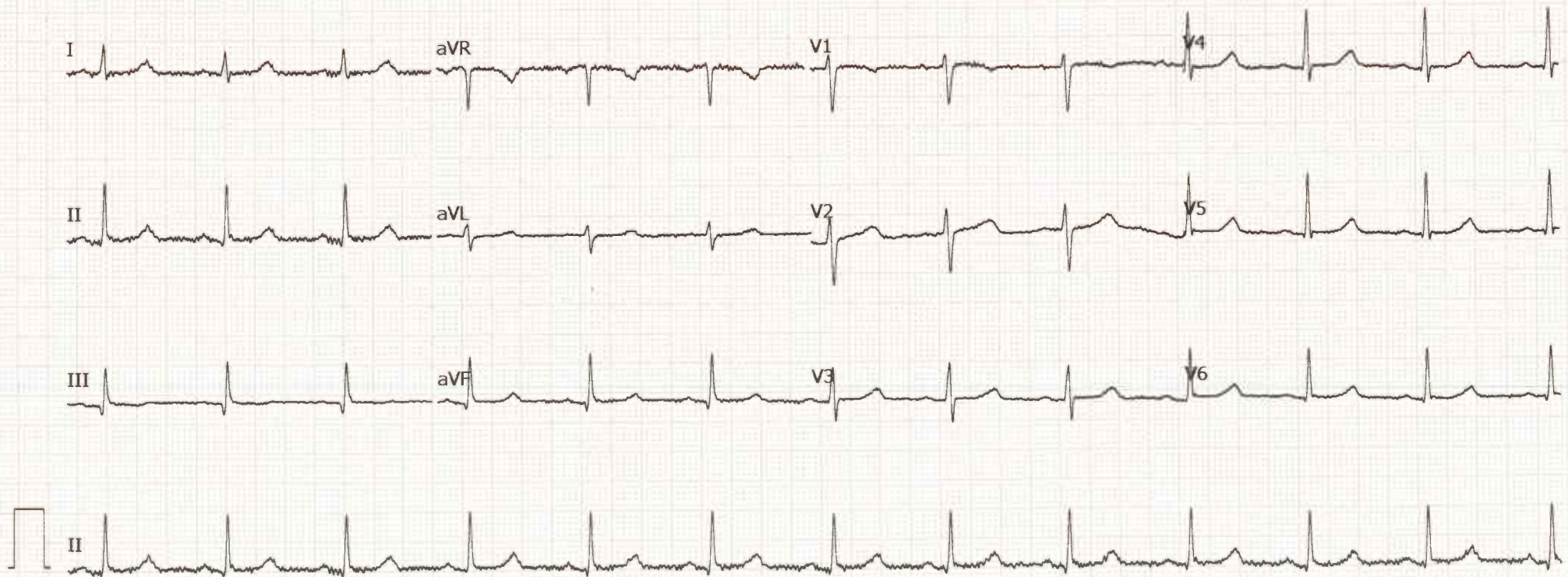



Prashanth Dental Centre
Prashanth Superspeciality Hospital
 36 & 36A, Velachery Main Road, Velachery, Chennai-600 042
 Telephone Direct 42102947, 9384051316
 E-mail : pdc.velachery@yahoo.com

Prof. Dr. Srinivas, MDS (Ortho)
 HOD

Reg. No. P18243
 (Dental Department Only)

Caution

The information you are providing below is essential for your care and will remain CONFIDENTIAL

Name : Mr. Palimalan

Sex : Male / Female

Age : 48 yrs

Date of Birth : 26/9/1973

Occupation :

Father / Guardian / Spouse :

You were referred by : M.H.C

Marital Status : Single / Married

Do you have (or) have you had any of the following diseases or problems :

<input type="checkbox"/> Diabetes	<input type="checkbox"/> Stomach ulcers	<input type="checkbox"/> Skin Allergy
<input type="checkbox"/> High BP	<input type="checkbox"/> Pace Maker	<input type="checkbox"/> Drug Allergy
<input type="checkbox"/> Heart disease	<input type="checkbox"/> Bleeding Disorder	<input type="checkbox"/> Any others

Date	Treatment	Treatment Charge	Amount Paid	Staff Sign
<u>26/9/22</u>	<u>Ca++ St+</u> <u>ddv → scaling</u>	<u>2500</u>		<u>Dr. Srinivas</u>