

DEPARTMENT OF LABORATORY MEDICINE

Final Report

Patient Name : Mr Kumar Bhaskar MRN : 2010000022387 Gender/Age : MALE , 32y (14/10/1991)

Collected On : 14/10/2023 09:06 AM Received On : 14/10/2023 11:33 AM Reported On : 14/10/2023 12:52 PM

Barcode : 032310140108 Specimen : Urine Consultant : Dr. Sharma Vasant Kumar(GENERAL MEDICINE)

Sample adequacy : Satisfactory Visit No : OP-001 Patient Mobile No : 8660013375

CLINICAL PATHOLOGY

Test	Result	Unit	Biological Reference Interval
------	--------	------	-------------------------------

URINE ROUTINE & MICROSCOPY**PHYSICAL EXAMINATION**

Colour	Yellow	-	-
Appearance	Clear	-	-

CHEMICAL EXAMINATION

pH(Reaction) (pH Indicator Method)	5.0	-	4.5-7.5
Sp. Gravity (Refractive Index)	1.009	-	1.002 - 1.030
Protein (Automated Protein Error Or Ph Indicator)	Not Present	-	Not Present
Urine Glucose (Enzyme Method (GOD POD))	Not Present	-	Not Present
Ketone Bodies (Nitroprusside Method)	Not Present	-	Not Present
Bile Salts (Azo Coupling Method)	Not Present	-	Not Present
Bile Pigment (Bilirubin) (Azo Coupling Method)	Not Present	-	Not Present
Urobilinogen (Azo Coupling Method)	Normal	-	Normal
Urine Leucocyte Esterase (Measurement Of Leukocyte Esterase Activity)	Not Present	-	Not Present
Blood Urine (Peroxidase Reaction)	Not Present	-	Not Present
Nitrite (Gries Method)	Not Present	-	Not Present

MICROSCOPIC EXAMINATION

Pus Cells	0.2	/hpf	0-5
-----------	-----	------	-----

Patient Name : Mr Kumar Bhaskar MRN : 2010000022387 Gender/Age : MALE , 32y (14/10/1991)

RBC	0.8	/hpf	0-4
Epithelial Cells	0.2	/hpf	0-6
Crystals	0.0	/hpf	0-2
Casts	0.02	/hpf	0-1
Bacteria	1.9	/hpf	0-200
Yeast Cells	0.0	/hpf	0-1
Mucus	Not Present	-	Not Present

Interpretation Notes

- Since the analytical methodology of Urine Microscopy is Flow cytometry based and FDA approved the results of automated urine microscopy which includes RBCs, WBCs Epithelial cells etc are being reported in decimal fraction. Rounding off the value to nearest whole number is suggested.



Dr. Sudarshan Chougule
MBBS, MD, Pathology
Consultant & Head - Hematology & Flow Cytometry

CLINICAL PATHOLOGY

Test	Result	Unit
Urine For Sugar (Fasting) (Enzyme Method (GOD POD))	Not Present	-

--End of Report--

Patient Name : Mr Kumar Bhaskar MRN : 2010000022387 Gender/Age : MALE , 32y (14/10/1991)

Hema S

Dr. Hema S
MD, DNB, Pathology
Associate Consultant

Note

- Abnormal results are highlighted.
- Results relate to the sample only.
- Kindly correlate clinically.



DEPARTMENT OF LABORATORY MEDICINE

Final Report

Patient Name : Mr Kumar Bhaskar MRN : 2010000022387 Gender/Age : MALE , 32y (14/10/1991)

Collected On : 14/10/2023 09:06 AM Received On : 14/10/2023 11:28 AM Reported On : 14/10/2023 12:24 PM

Barcode : 012310140823 Specimen : Serum Consultant : Dr. Sharma Vasant Kumar(GENERAL MEDICINE)

Sample adequacy : Satisfactory Visit No : OP-001 Patient Mobile No : 8660013375

BIOCHEMISTRY

Test	Result	Unit	Biological Reference Interval
Blood Urea Nitrogen (BUN) (Endpoint /Colorimetric – Urease)	9	mg/dL	9.0-20.0
Serum Uric Acid (Colorimetric - Uricase,Peroxidase)	5.54	mg/dL	3.5-8.5

LIPID PROFILE (CHOL,TRIG,HDL,LDL,VLDL)

Cholesterol Total (Colorimetric - Cholesterol Oxidase)	179	mg/dL	Desirable: < 200 Borderline High: 200-239 High: > 240
Triglycerides (Colorimetric - Lip/Glycerol Kinase)	160 H	mg/dL	Normal: < 150 Borderline: 150-199 High: 200-499 Very High: > 500
HDL Cholesterol (HDLC) (Colorimetric: Non HDL Precipitation Phosphotungstic Acid Method)	36 L	mg/dL	40.0-60.0
Non-HDL Cholesterol (Calculated)	143.0 H	mg/dL	Desirable: < 130 Above Desirable: 130-159 Borderline High: 160-189 High: 190-219 Very High: => 220
LDL Cholesterol (Colorimetric)	116 L	mg/dL	Optimal: < 100 Near to above optimal: 100-129 Borderline High: 130-159 High: 160-189 Very High: > 190
VLDL Cholesterol (Calculated)	32.0	mg/dL	0.0-40.0
Cholesterol /HDL Ratio (Calculated)	5.0	-	0.0-5.0

THYROID PROFILE (T3, T4, TSH)

Tri Iodo Thyronine (T3) (Enhanced Chemiluminescence)	1.39	ng/mL	0.97-1.69
Thyroxine (T4) (Enhanced Chemiluminescence)	10.1	µg/dl	5.53-11.0

Patient Name : Mr Kumar Bhaskar MRN : 2010000022387 Gender/Age : MALE , 32y (14/10/1991)			
TSH (Thyroid Stimulating Hormone) (Enhanced Chemiluminescence)	3.362	μIU/mL	0.4-4.049

Interpretation Notes

- TSH levels are subjected to circadian variation, reaching peak levels between 2 - 4.a.m. and at a minimum between 6-10 pm . The variation is of the order of 50% , hence time of the day has influence on the measured serum TSH concentrations. Alteration in concentration of Thyroid hormone binding protein can profoundly affect Total T3 and/or Total T4 levels especially in pregnancy and in patients on steroid therapy. Unbound fraction (Free,T4 /Free,T3) of thyroid hormone is biologically active form and correlate more closely with clinical status of the patient than total T4/T3 concentration.



Mrs. Latha B S
MSc, Mphil, Biochemistry
Incharge, Consultant Biochemistry



Dr. Anushre Prasad
MBBS,MD, Biochemistry
Consultant Biochemistry

BIOCHEMISTRY

Test	Result	Unit	Biological Reference Interval
SERUM CREATININE			
Serum Creatinine (Two Point Rate - Creatinine Aminohydrolase)	0.64 L	mg/dL	0.66-1.25
eGFR (Calculated)	145.0	mL/min/1.73m ²	Indicative of renal impairment < 60 Note:eGFR is inaccurate for Hemodynamically unstable patients eGFR is not applicable for less than 18 years of age.
LIVER FUNCTION TEST(LFT)			
Bilirubin Total (Colorimetric -Diazo Method)	0.80	mg/dL	0.2-1.3
Conjugated Bilirubin (Direct) (Dual Wavelength - Reflectance Spectrophotometry)	0.1	mg/dL	0.0-0.3
Unconjugated Bilirubin (Indirect) (Calculated)	0.7	mg/dL	0.0-1.1
Total Protein (Colorimetric - Biuret Method)	8.50 H	gm/dL	6.3-8.2
Serum Albumin (Colorimetric - Bromo-Cresol Green)	4.80	gm/dL	3.5-5.0

Patient Name : Mr Kumar Bhaskar MRN : 20100000022387 Gender/Age : MALE , 32y (14/10/1991)

Serum Globulin (Calculated)	3.7 H	gm/dL	2.0-3.5
Albumin To Globulin (A/G)Ratio (Calculated)	1.3	-	1.0-2.1
SGOT (AST) (Multipoint-Rate With P-5-P (pyridoxal-5-phosphate))	54	U/L	17.0-59.0
SGPT (ALT) (Multipoint-Rate With P-5-P (pyridoxal-5-phosphate))	69 H	U/L	<50.0
Alkaline Phosphatase (ALP) (Multipoint-Rate - P-nitro Phenyl Phosphate, AMP Buffer)	95	U/L	38.0-126.0
Gamma Glutamyl Transferase (GGT) (Multipoint Rate - L-glutamyl-p-nitroanilide (Szasz Method))	42	U/L	15.0-73.0

Interpretation Notes

- Indirect Bilirubin result is a calculated parameter (Indirect Bilirubin = Total Bilirubin - Direct Bilirubin). Indirect bilirubin result includes the delta bilirubin fraction also. Delta Bilirubin is the bilirubin which is covalently bound to albumin. Delta Bilirubin is not expected to be present in healthy adults or neonates.

--End of Report--



Dr. Anushre Prasad
MBBS,MD, Biochemistry
Consultant Biochemistry

Patient Name : Mr Kumar Bhaskar MRN : 2010000022387 Gender/Age : MALE , 32y (14/10/1991)

Note

- Abnormal results are highlighted.
- Results relate to the sample only.
- Kindly correlate clinically.
(Lipid Profile, -> Auto Authorized)
(, -> Auto Authorized)
(Uric Acid, -> Auto Authorized)
(Blood Urea Nitrogen (Bun) -> Auto Authorized)



DEPARTMENT OF LABORATORY MEDICINE

Final Report

Patient Name : Mr Kumar Bhaskar MRN : 2010000022387 Gender/Age : MALE , 32y (14/10/1991)

Collected On : 14/10/2023 09:06 AM Received On : 14/10/2023 11:28 AM Reported On : 14/10/2023 12:56 PM

Barcode : 022310140503 Specimen : Whole Blood - ESR Consultant : Dr. Sharma Vasant Kumar(GENERAL MEDICINE)

Sample adequacy : Satisfactory Visit No : OP-001 Patient Mobile No : 8660013375

HEMATOLOGY

Test	Result	Unit	Biological Reference Interval
Erythrocyte Sedimentation Rate (ESR) (Westergren Method)	08	mm/1hr	0.0-10.0

Interpretation Notes

- ESR high - Infections, chronic disorders,, plasma cell dyscrasias.
- DISCLAIMER:All the laboratory findings should mandatorily interpreted in correlation with clinical findings by a medical expert**

--End of Report-

Hema S

Dr. Hema S
MD, DNB, Pathology
Associate Consultant

Note

- Abnormal results are highlighted.
- Results relate to the sample only.
- Kindly correlate clinically.



DEPARTMENT OF LABORATORY MEDICINE

Final Report

Patient Name : Mr Kumar Bhaskar MRN : 2010000022387 Gender/Age : MALE , 32y (14/10/1991)

Collected On : 14/10/2023 09:06 AM Received On : 14/10/2023 11:33 AM Reported On : 14/10/2023 12:52 PM

Barcode : 032310140108 Specimen : Urine Consultant : Dr. Sharma Vasant Kumar(GENERAL MEDICINE)

Sample adequacy : Satisfactory Visit No : OP-001 Patient Mobile No : 8660013375

CLINICAL PATHOLOGY

Test Result Unit Biological Reference Interval

URINE ROUTINE & MICROSCOPY

PHYSICAL EXAMINATION

Colour	Yellow	-	-
Appearance	Clear	-	-

CHEMICAL EXAMINATION

pH(Reaction) (pH Indicator Method)	5.0	-	4.5-7.5
Sp. Gravity (Refractive Index)	1.009	-	1.002 - 1.030
Protein (Automated Protein Error Or Ph Indicator)	Not Present	-	Not Present
Urine Glucose (Enzyme Method (GOD POD))	Not Present	-	Not Present
Ketone Bodies (Nitroprusside Method)	Not Present	-	Not Present
Bile Salts (Azo Coupling Method)	Not Present	-	Not Present
Bile Pigment (Bilirubin) (Azo Coupling Method)	Not Present	-	Not Present
Urobilinogen (Azo Coupling Method)	Normal	-	Normal
Urine Leucocyte Esterase (Measurement Of Leukocyte Esterase Activity)	Not Present	-	Not Present
Blood Urine (Peroxidase Reaction)	Not Present	-	Not Present
Nitrite (Gries Method)	Not Present	-	Not Present

MICROSCOPIC EXAMINATION

Pus Cells	0.2	/hpf	0-5
-----------	-----	------	-----

Patient Name : Mr Kumar Bhaskar MRN : 2010000022387 Gender/Age : MALE , 32y (14/10/1991)

RBC	0.8	/hpf	0-4
Epithelial Cells	0.2	/hpf	0-6
Crystals	0.0	/hpf	0-2
Casts	0.02	/hpf	0-1
Bacteria	1.9	/hpf	0-200
Yeast Cells	0.0	/hpf	0-1
Mucus	Not Present	-	Not Present

Interpretation Notes

- Since the analytical methodology of Urine Microscopy is Flow cytometry based and FDA approved the results of automated urine microscopy which includes RBCs, WBCs Epithelial cells etc are being reported in decimal fraction. Rounding off the value to nearest whole number is suggested.



Dr. Sudarshan Chougule
MBBS, MD, Pathology
Consultant & Head - Hematology & Flow Cytometry

CLINICAL PATHOLOGY

Test	Result	Unit
Urine For Sugar (Fasting) (Enzyme Method (GOD POD))	Not Present	-

--End of Report--

Patient Name : Mr Kumar Bhaskar MRN : 2010000022387 Gender/Age : MALE , 32y (14/10/1991)

Hema S

Dr. Hema S
MD, DNB, Pathology
Associate Consultant

Note

- Abnormal results are highlighted.
- Results relate to the sample only.
- Kindly correlate clinically.



DEPARTMENT OF LABORATORY MEDICINE

Final Report

Patient Name : Mr Kumar Bhaskar MRN : 2010000022387 Gender/Age : MALE , 32y (14/10/1991)

Collected On : 14/10/2023 12:39 PM Received On : 14/10/2023 01:32 PM Reported On : 14/10/2023 02:11 PM

Barcode : 012310141600 Specimen : Plasma Consultant : Dr. Sharma Vasant Kumar(GENERAL MEDICINE)

Sample adequacy : Satisfactory Visit No : OP-001 Patient Mobile No : 8660013375

BIOCHEMISTRY

Test	Result	Unit	Biological Reference Interval
POST PRANDIAL BLOOD GLUCOSE (PPBG) (Colorimetric - Glucose Oxidase Peroxidase)	98	mg/dL	70 to 139 : Normal 140 to 199 : Pre-diabetes =>200 : Diabetes ADA standards 2020

--End of Report--

Mrs. Latha B S
MSc, Mphil, Biochemistry
Incharge, Consultant Biochemistry

Dr. Anushre Prasad
MBBS,MD, Biochemistry
Consultant Biochemistry

Note

- Abnormal results are highlighted.
- Results relate to the sample only.
- Kindly correlate clinically.

(POST PRANDIAL BLOOD GLUCOSE (PPBG) -> Auto Authorized)



DEPARTMENT OF LABORATORY MEDICINE

Final Report

Patient Name : Mr Kumar Bhaskar MRN : 2010000022387 Gender/Age : MALE , 32y (14/10/1991)

Collected On : 14/10/2023 09:06 AM Received On : 14/10/2023 11:53 AM Reported On : 14/10/2023 12:27 PM

Barcode : 1B2310140016 Specimen : Whole Blood Consultant : Dr. Sharma Vasant Kumar(GENERAL MEDICINE)

Sample adequacy : Satisfactory Visit No : OP-001 Patient Mobile No : 8660013375

NARAYANA HRUDAYALAYA BLOOD CENTRE

Test	Result	Unit
------	--------	------

BLOOD GROUP & RH TYPING

Blood Group (Column Agglutination Technology)	A	-
RH Typing (Column Agglutination Technology)	Positive	-

--End of Report--



Dr. Prathip Kumar B R
MBBS,MD, Immunohaematology & Blood Transfusion
Consultant

Note

- Abnormal results are highlighted.
- Results relate to the sample only.
- Kindly correlate clinically.



DEPARTMENT OF LABORATORY MEDICINE

Final Report

Patient Name : Mr Kumar Bhaskar MRN : 2010000022387 Gender/Age : MALE , 32y (14/10/1991)

Collected On : 14/10/2023 09:06 AM Received On : 14/10/2023 11:28 AM Reported On : 14/10/2023 12:05 PM

Barcode : 012310140822 Specimen : Whole Blood Consultant : Dr. Sharma Vasant Kumar(GENERAL MEDICINE)

Sample adequacy : Satisfactory Visit No : OP-001 Patient Mobile No : 8660013375

BIOCHEMISTRY

Test	Result	Unit	Biological Reference Interval
HBA1C			
HbA1c (HPLC NGSP Certified)	5.3	%	Normal: 4.0-5.6 Prediabetes: 5.7-6.4 Diabetes: => 6.5 ADA standards 2020
Estimated Average Glucose (Calculated)	105.41	-	-

Interpretation:

- HbA1C above 6.5% can be used to diagnose diabetes provided the patient has symptoms. If the patient does not have symptoms with HbA1C>6.5%, repeat measurement on further sample. If the repeat test result is <6.5%, consider as diabetes high risk and repeat measurement after 6 months.
- HbA1C measurement is not appropriate in diagnosing diabetes in children, suspicion of type 1 diabetes, symptoms of diabetes for less than 2 months, pregnancy, hemoglobinopathies, medications that may result sudden increase in glucose, anemia, renal failure, HIV infection, malignancies, severe chronic hepatic, and renal disease.
- Any sample with >15% should be suspected of having a haemoglobin variant.

--End of Report-

Dr. Anushre Prasad
MBBS,MD, Biochemistry
Consultant Biochemistry

Note

- Abnormal results are highlighted.
- Results relate to the sample only.
- Kindly correlate clinically.



**Health Check up Booking Confirmed Request(bobE48055),Package Code-
PKG10000248, Beneficiary Code-75038**

Mediwheel <wellness@mediwheel.in>

Wed 10/11/2023 6:07 AM

To:Info Sarjapur <info.sarjapur@narayanahealth.org>

Cc:customercare@mediwheel.in <customercare@mediwheel.in>

Attention: This email originated outside of Narayana Health domain. Links and attachments cannot be verified as authentic. Do not share personal/organisational data including passwords or act based on the content of the email, unless you have verified the authenticity of the sender and email address thoroughly.

011-41195959

Email:wellness@mediwheel.in

Hi **Narayana Multispeciality Clinic**,

Diagnostic/Hospital Location :**83/3 Doddakanneli,Sarjapur,Main Road , Near Wipro Gate-
560035, City:Bangalore**

We have received the confirmation for the following booking .

Beneficiary Name : PKG10000248

Beneficiary Name : MR. KUMAR BHASKAR .

Member Age : 29

Member Gender : Male

Member Relation : Employee

Package Name : Mediwheel Metro Full Body Health Checkup Male Below 40

Location : PALLADAM,Tamil Nadu-641664

Contact Details : 8660013375

Booking Date : 11-10-2023

Appointment Date : 14-10-2023

Instructions to undergo Health Check:

1. Please ensure you are on complete fasting for 10-To-12-Hours prior to check.
2. During fasting time do not take any kind of medication, alcohol, cigarettes, tobacco or any other liquids (except Water) in the morning.
3. Bring urine sample in a container if possible (containers are available at the Health Check centre).
4. Please bring all your medical prescriptions and previous health medical records with you.
5. Kindly inform the health check reception in case if you have a history of diabetes and cardiac problems.

For Women:

1. Pregnant Women or those suspecting are advised not to undergo any X-Ray test.
2. It is advisable not to undergo any Health Check during menstrual cycle.

We request you to facilitate the employee on priority.

Employee Name	Mr. Kumar Bhaskar
---------------	-------------------

Employee ID	7507f
-------------	-------

Age	32
-----	----

Gender	Male
--------	------

Date	14-10-23
------	----------

Name of center	NH Sarjapura
----------------	--------------

City	Bengaluru
------	-----------

BASIC PARAMTERS:

Height (in mts)	
Weight (in Kgs)	
BMI	

Waist circumference (in cms)	92cm
Hip circumference (in cms)	98cm
Waist-to-hip ratio	

Systolic BP	
Diastolic BP	

Narayana Clinic
(A Unit of NH Integrated Care Pvt Ltd)
Above HBB, Block 3, Doddakannelli
Sarjapura Market, Veerur Hobli, Bangalore-560035
Phone : 8844 31319

Package Details

Patient Name : Mr Kumar Bhaskar, 2010000022387, male, 32y
Package Name : EHP Mediwheel Full Body Health checkup Below 40 Male
Start Date : 14/10/2023 09:02 End Date : 15/10/2023 09:02
Generated By: Hemanth Kumar
Generated On : 14-10-2023 09:02

Service Name	Ordered Date	Service Center	Consultant	Qty	Explicit
CONSULTATION - FIRST VISIT	14/10/2023 09:02 AM	OPD-2F	Dr. Sharma Vasant Kumar	1	No
USG ABDOMEN	14/10/2023 09:02 AM	ULTRA SOUND-2F	Dr. Sharma Vasant Kumar	1	No
XRAY CHEST PA	14/10/2023 09:02 AM	X-RAY	Dr. Sharma Vasant Kumar	1	No
ECHO COLOR DOPPLER	14/10/2023 09:02 AM	ECHO-2F	Dr. Sharma Vasant Kumar	1	No
TREADMILL TEST	14/10/2023 09:02 AM	OPD-2F	Dr. Sharma Vasant Kumar	1	No
ECG	14/10/2023 09:02 AM	OPD-2F	Dr. Sharma Vasant Kumar	1	No
BLOOD UREA NITROGEN (BUN)	14/10/2023 09:02 AM	BIOCHEMISTRY	Dr. Sharma Vasant Kumar	1	No
URIC ACID	14/10/2023 09:02 AM	BIOCHEMISTRY	Dr. Sharma Vasant Kumar	1	No
THYROID PROFILE (T3, T4, TSH)	14/10/2023 09:02 AM	BIOCHEMISTRY	Dr. Sharma Vasant Kumar	1	No
LIVER FUNCTION TEST (LFT)	14/10/2023 09:02 AM	BIOCHEMISTRY	Dr. Sharma Vasant Kumar	1	No
SERUM CREATININE	14/10/2023 09:02 AM	BIOCHEMISTRY	Dr. Sharma Vasant Kumar	1	No
LIPID PROFILE (CHOL, TRIG, HDL, LDL, VLDL)	14/10/2023 09:02 AM	BIOCHEMISTRY	Dr. Sharma Vasant Kumar	1	No
HBA1C	14/10/2023 09:02 AM	BIOCHEMISTRY	Dr. Sharma Vasant Kumar	1	No
URINE FOR SUGAR (FASTING)	14/10/2023 09:02 AM	CLINICAL PATHOLOGY	Dr. Sharma Vasant Kumar	1	No
URINE FOR SUGAR (POST PRANDIAL)	14/10/2023 09:02 AM	CLINICAL PATHOLOGY	Dr. Sharma Vasant Kumar	1	No
POST PRANDIAL BLOOD SUGAR (PPBS)	14/10/2023 09:02 AM	BIOCHEMISTRY	Dr. Sharma Vasant Kumar	1	No
FASTING BLOOD SUGAR (FBS)	14/10/2023 09:02 AM	BIOCHEMISTRY	Dr. Sharma Vasant Kumar	1	No
BLOOD GROUP & RH TYPING	14/10/2023 09:02 AM	NARAYANA HRUDAYALAYA BLOOD CENTRE	Dr. Sharma Vasant Kumar	1	No
STOOL ROUTINE EXAMINATION	14/10/2023 09:02 AM	CLINICAL PATHOLOGY	Dr. Sharma Vasant Kumar	1	No
URINE ROUTINE & MICROSCOPY	14/10/2023 09:02 AM	CLINICAL PATHOLOGY	Dr. Sharma Vasant Kumar	1	No
ERYTHROCYTE SEDIMENTATION RATE (ESR)	14/10/2023 09:02 AM	HEMATOLOGY	Dr. Sharma Vasant Kumar	1	No

Waist: 93 cm
 Hip: 98 cm

TRANS-THORACIC ECHO REPORT

Patient MRN : 201-22387

Date : 14.10.2023

Patient Name : Mr.KUMAR BHASKAR

Age/Gender : 32 yrs/male

M-MODE / 2D MEASUREMENTS

LVEF (>55)%	: 60%	LVID(d) (40-56)mm	: 41mm	LVID (s) mm	: 29mm
TAPSE (>16) mm	: 20mm	IVS (d) (6-10)mm	: 10mm	LV-EDV ml	: --
LA (<39) mm	: 31mm	PWD (d) (6-10) mm	: 10mm	LV-ESV ml	: --
RA (<44)mm	: 34mm	RV (<35) mm	: 27 mm	BSA m ² : --	

DOPPLER MEASUREMENTS

MITRAL VALVE : E/A - 0.9/0.8 M/S, NORMAL LV DIASTOLIC FUNCTION, MR-TRIVIAL

AORTIC VALVE : PG - 4 MMHG /AR-TRIVIAL

TRICUSPID VALVE : TR -TRIVIAL

PULMONARY VALVE : PG - 4 MMHG

PA PRESSURE : PASP- 20 MMHG/ NORMAL PA PRESSURE.

FINDINGS

SITUS SOLITUS, LEVOCARDIA, AV AND VA CONCORDANT, NORMAL GREAT ARTERY RELATIONSHIP

VALVES

MITRAL : NORMAL

AORTIC : NORMAL

TRICUSPID : NORMAL

PULMONARY : NORMAL

CHAMBERS

LV : NORMAL SIZED, NORMAL LV SYSTOLIC FUNCTION.

RV : NORMAL SIZED, NORMAL RV FUNCTION.

RWMA : NO RWMA

LVOT : NORMAL

LEFT ATRIUM : NORMAL SIZED

RIGHT ATRIUM : NORMAL SIZED

SEPTAE

IVS : INTACT

IAS : INTACT

ARTERIES & VEINS

AORTA : AORTIC ANNULUS - 17 MM, ASCENDING AORTA- 29 MM,
NORMAL ARCH NORMAL SIZED.

PULMONARY ARTERY : NORMAL

IVC, SVC & CS : IVC – 15 MM, NORMAL SIZED, COLLAPSING, NORMAL RA PRESSURE.

PULMONARY VEINS : NORMAL

PERICARDIUM : NORMAL

VEGETATION / THROMBUS / TUMOR: NIL

OTHER FINDINGS:

SINUS RHYTHM- 80 BPM
NO PREVIOUS ECHO REPORT

CONCLUSION

NORMAL CHAMBER DIMENSIONS
NORMAL PA PRESSURE
NO RWMA
NORMAL LV SYSTOLIC FUNCTION
LVEF:- 55-60%

CHANDANA V
CARDIAC SONOGRAPHER

201-22387
MR. KUMAR BHASKAR
32 Years
Male

14-10-2023 12:20:37

Vent. Rate 92 bpm
PR Interval 136 ms
QRS Duration 84 ms
QT/QTc Interval 348/404 ms
P/QRS/T Axes 41/42/36 deg
RV5/SV1 1.685/1.028 mV
RV5 + SV1 2.693 mV
QTc: Hodges

Sinus rhythm
Normal ECG

Unconfirmed Diagnosis

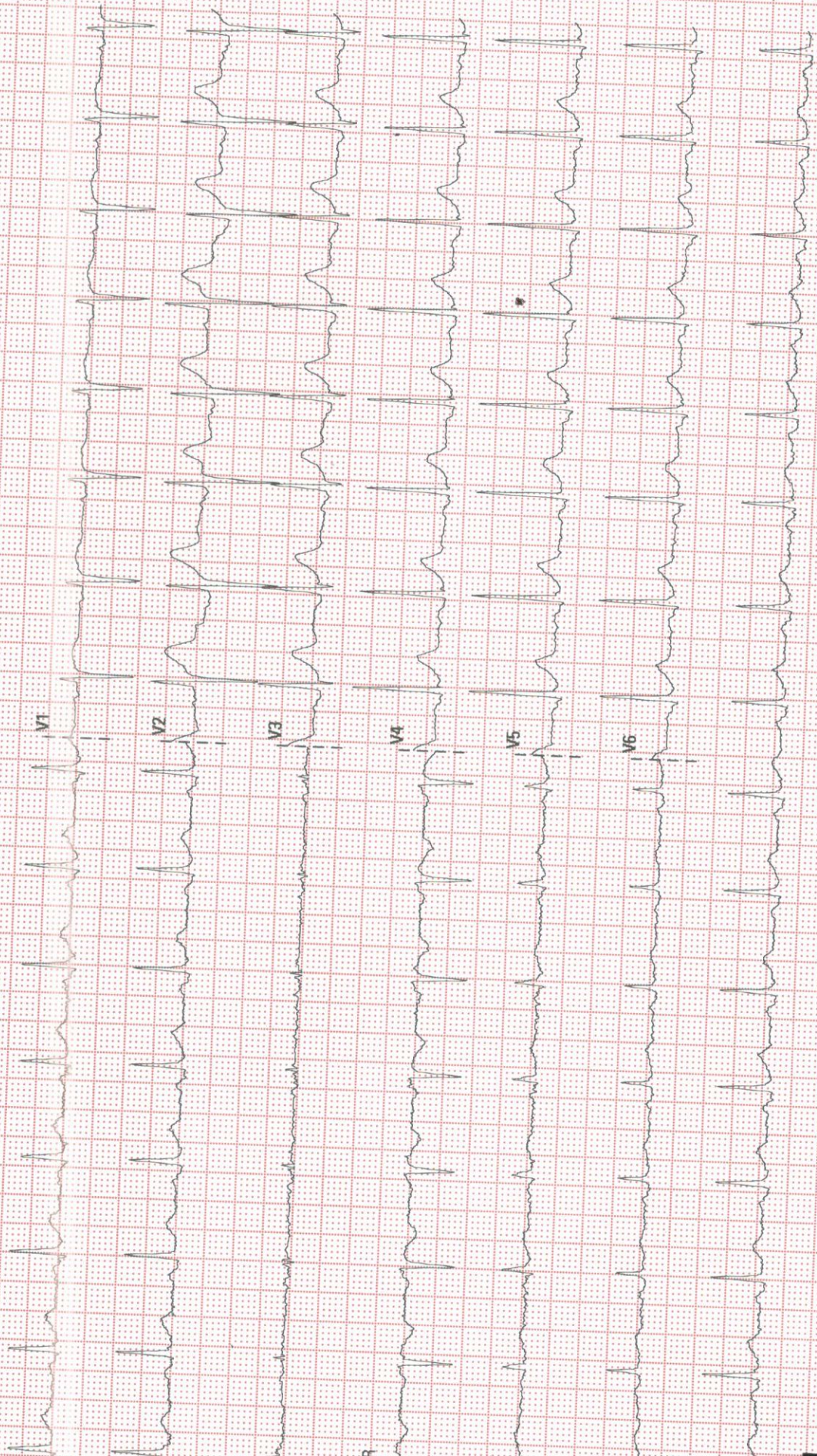

25 mm/s

10 mm/mV

50 Hz

6DR 95 Hz

NARAYANA MSC. SARJAPUR

Patient Name : Mr.KUMAR BHASKAR
Age : 32 Years
Referring Doctor : PKG

Patient ID : 201-22387
Sex : male
Date : 14 .10 .2023

ULTRASOUND ABDOMEN AND PELVIS

FINDINGS:

Liver is normal in size and shows mild diffuse increase in echogenicity. No intra or extra hepatic biliary duct dilatation. No focal lesions.

Portal vein is normal in size, course and caliber. **CBD** is not dilated.

Gall bladder is normal without evidence of calculi, wall thickening or pericholecystic fluid.

Pancreas to the extent visualized, appears normal in size, contour and echogenicity.

Spleen is normal in size, shape, contour and echopattern. No evidence of mass or focal lesions.

Right Kidney is normal in size (measures 10.3 cm in length & 1.4 cm in parenchymal thickness), position, shape and echopattern. Corticomedullary differentiation is maintained. No evidence of calculi or hydronephrosis.

Left Kidney is normal in size (measures 10.7 cm in length & 1.6 cm in parenchymal thickness), position, shape and echopattern. Corticomedullary differentiation is maintained. No evidence of calculi or hydronephrosis.

Retroperitoneum – Obscured by bowel gas.

Urinary Bladder is well distended. Wall thickness is normal. No evidence of calculi, mass or mural lesion.

Prostate is normal in echopattern and size, (Volume =13.2cc).

Fluid - There is no ascites or pleural effusion.

IMPRESSION:

- **GRADE I FATTY LIVER**

Dr B M Seshadri MDRD
Consultant Radiologist

201.22387

mr kumar bhashar 32yrs

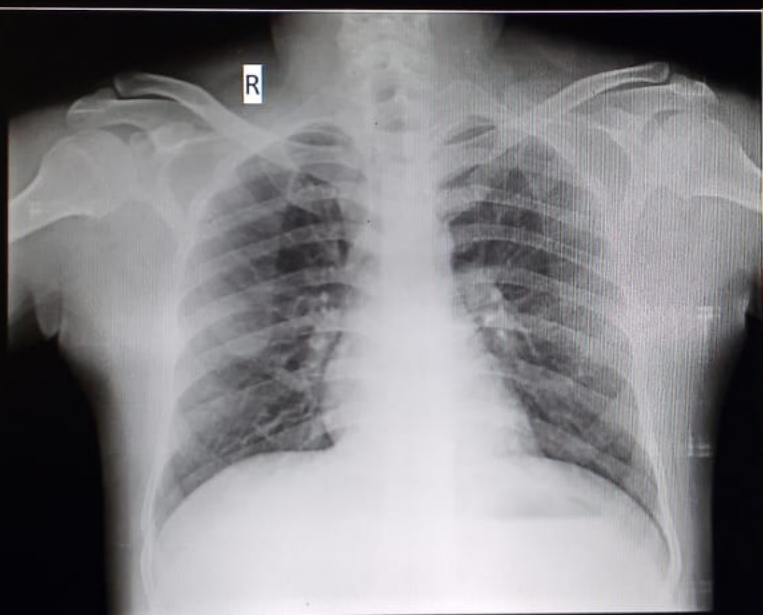

Palette1

GA

GS

S



1
(1)



1
(1)

