

Sr No.	Name	Quantity	Frequency	Duration	Eye	Instruction	
1	APDROPS-LP - EYE DROPS	As advised below			Both Eyes		
Sr No	No of Days	Start Date	End Date	Start Time	End Time	Frequency	Interval
1	7	30/03/2023	05/04/2023	06:00 AM	10:00 PM	4 times a day	-
2	7	06/04/2023	12/04/2023	06:00 AM	10:00 PM	3 times a day	-
3	7	13/04/2023	19/04/2023	06:00 AM	10:00 PM	2 times a day	-
4	7	20/04/2023	26/04/2023	06:00 AM	10:00 PM	1 time a day	-
2	OCUPOL DX - EO	1	1 times a day	2 Weeks	Both Eyes	Only at night	

For Followup : - Visit **Dr. SANAT KUMAR DASH** after 2 Weeks or as and when necessary at Dr. Agarwal's Health Care Ltd, Bhubaneswar



Dr. Sanat Kumar Dash

Reg. No : 4957

General Ophthalmology

Printed on: 30 Mar'2023, 01:34 PM

IN CASE OF EMERGENCY (UNUSUAL PAIN, WATERING, REDNESS, OR DECREASE IN VISION)

PLEASE CONTACT: MOBILE NO 8118052202

କରୁରା କାଳୀନ ପରିଚ୍ଛିଡ଼ି: ଯେପରିକି ଆଖି ଯତ୍ନଶୀଳ, ଲୁହ ବୋହିବା, ଆଖି ଲାଲ ପଡ଼ିବା ଓ ଦୃଷ୍ଟି ଶକ୍ତି କମିଯିବା କ୍ଷେତ୍ରରେ ଦୟାକରି ଉକ୍ତ ନମ୍ବର କୁ (୮୧୧୮୦୫୨୨୦୨)



MEDICAL REPORT

Date :- 30.03.2023

NAME

SUSANT KUMAR DAS

MEDICAL INFORMATION

Height:- 160cm

Age:- 28Yrs

Weight:- 58gm

Sex:- Male

Blood Pressure:- 97/63mmhg

Pulse:-90/min

Body Mass Index(BMI)

22.7

Physical Fitness certificate

This is to certify that Mr. SUSANT KUMAR DAS, aged 28 yrs,
reports is Normal and I have found him FIT.

Signature **Dr. M.K.HOTA**
M.B.B.S.
REGD No-6993

For Home Collection Please Call at Number :

Zena Healthcare Services

Plot No. 119, Opp. Water tank Lane, Near Police Phandi, Saheed Nagar, Bhubaneswar-07
Ph. : 0674-2549902, 9692276908, 8337964922, E-mail : zenahealthcare@gmail.com
Website : www.zenacare.in

Wishing Good Health

Patient Name : MR. SUSANT KUMAR DAS
Age / Gender : 28 years / Male
Patient ID : 15758

Referral : MEDI WHEEL
Collection Time : 30/03/2023, 10:52 AM
Reporting Time : 30/03/2023, 01:12 PM
Sample ID : 
18126

Test Description	Value(s)	Reference Range	Unit
<u>Glucose, Fasting (FBS)</u>			
Glucose fasting Method : Fluoride Plasma-F, Hexokinase	79.31	75 - 115	mg/dL
<u>Glucose, Post Prandial (PP)</u>			
Blood Glucose-Post Prandial Method : Hexokinase	89.11	70 - 140	mg/dL
<u>Blood Group ABO & Rh Typing, Blood</u>			
Blood Group (ABO typing) Method : Manual-Hemagglutination	"A"		
RhD Factor (Rh Typing) Method : Manual hemagglutination	Positive		
<u>ESR, Erythrocyte Sedimentation Rate</u>			
ESR - Erythrocyte Sedimentation Rate Method : EDTA Whole Blood, Manual Westergren	13	0 - 15	mm/hr

Interpretation:

- It indicates presence and intensity of an inflammatory process. It does not diagnose a specific disease. Changes in the ESR are more significant than the abnormal results of a single test.
- It is a prognostic test and used to monitor the course or response to treatment of diseases like tuberculosis, bacterial endocarditis, acute rheumatic fever, rheumatoid arthritis, SLE, Hodgkins disease, temporal arteritis and polymyalgia rheumatica.
- It is also increased in pregnancy, multiple myeloma, menstruation, and hypothyroidism.

END OF REPORT

Lab technician

Dr. Kundan Kumar Sahoo
CONSULTANT PATHOLOGIST /
MICROBIOLOGIST

For Home Collection Please Call at Number :

Zena Healthcare Services
Plot No. 119, Opp. Water tank Lane, Near Police Phandi, Saheed Nagar, Bhubaneswar-07
Ph. : 0674-2549902, 9692276908, 8337964922, E-mail : zenahealthcare@gmail.com
Website : www.zenacare.in

Wishing Good Health

Page 1 of 1



ZENA
Healthcare Services
Professional | Accuracy | Precision

Professional Accuracy Precision

Regd. No. : 1834

ZENA HEALTHCARE SERVICES
(A Unit of Zena Enterprises)

Patient Name : MR. SUSANT KUMAR DAS
Age / Gender : 28 years / Male
Patient ID : 15758

Referral : MEDI WHEEL
Collection Time : 30/03/2023, 10:52 AM
Reporting Time : 30/03/2023, 01:10 PM
Sample ID : 
18126

Test Description	Value(s)	Reference Range	Unit
<u>BUN, Serum</u>			
BUN-Blood Urea Nitroge Method : Serum, Urease	12.73	10 - 50	mg/dL
<u>Creatinine</u>			
Creatinine Method : Serum, Jaffe	0.74	0.60 - 1.30	mg/dL
<u>Uric acid, Serum</u>			
Uric Acid Method : Uricase, Colorimetric	5.14	3.4 - 7.0	mg/dL

END OF REPORT

Lab technician

Dr.Kundan Kumar Sahoo
CONSULTANT PATHOLOGIST /
MICROBIOLOGIST

For Home Collection Please Call at Number :

Zena Healthcare Services
Plot No. 119, Opp. Water tank Lane, Near Police Phandi, Saheed Nagar, Bhubaneswar-07
E-mail : zenahealthcare@gmail.com

Wishing Good Health

Patient Name : MR. SUSANT KUMAR DAS
Age / Gender : 28 years / Male
Patient ID : 15758

Referral : MEDI WHEEL

Collection Time : 30/03/2023, 10:52 AM

Reporting Time : 30/03/2023, 01:18 PM

Sample ID :



Test Description	Value(s)	Reference Range	Unit
Complete Blood Count			
Hemoglobin (Hb)	15.8	13.5 - 18.0	gm/dL
Erythrocyte (RBC) Count	6.24	4.7 - 6.0	mil/cu.mm
Packed Cell Volume (PCV)	50.2	42 - 52	%
Mean Cell Volume (MCV)	80.45	78 - 100	fL
Mean Cell Haemoglobin (MCH)	25.32	27 - 31	pg
Mean Corpuscular Hb Concn. (MCHC)	31.47	32 - 36	g/dL
Red Cell Distribution Width (RDW)	13.0	11.5 - 14.0	%
Total Leucocytes (WBC) Count	6600	4000-10000	cell/cu.mm
Neutrophils	57	40 - 80	%
Lymphocytes	36	20 - 40	%
Monocytes	06	2 - 10	%
Eosinophils	01	1 - 6	%
Basophils	00	1-2	%
Platelet Count	271	150 - 450	10 ³ /ul
Mean Platelet Volume (MPV)	9.3	7.2 - 11.7	fL
PCT	0.25	0.2 - 0.5	%
PDW	19.0	9.0 - 17.0	%

END OF REPORT

Lab technician

Dr. Kundan Kumar Sahoo
CONSULTANT PATHOLOGIST /
MICROBIOLOGIST

For Home Collection Please Call at Number :

Zena Healthcare Services

Plot No. 119, Opp. Water tank Lane, Near Police Phandi, Saheed Nagar, Bhubaneswar-07
Ph. : 0674-2549902, 9692276908, 8337964922, E-mail : zenahealthcare@gmail.com
Website : www.zenacare.in

Wishing Good Health

Page 1 of 1



Patient Name : MR. SUSANT KUMAR DAS

Age / Gender : 28 years / Male

Patient ID : 15758

Referral : MEDI WHEEL

Collection Time : 30/03/2023, 10:52 AM

Reporting Time : 30/03/2023, 07:32 PM

Sample ID :



Test Description	Value(s)	Reference Range	Unit
LFT, Liver Function Test			
Bilirubin - Total Method : Serum, Jendrassik Grof	0.87	0.00 - 1.00	mg/dL
Bilirubin - Direct Method : Serum, Diazotization	0.14	0.00 - 0.20	mg/dL
Bilirubin - Indirect Method : Serum, Calculated	0.73	0.10 - 0.80	mg/dL
SGOT Method : Serum, UV with P5P, IFCC 37 degree	14.71	8 - 33	U/L
SGPT Method : Serum, UV with P5P, IFCC 37 degree	16.24	3 - 35	U/L
GGT-Gamma Glutamyl Transpeptidase Method : Serum, G-glutamyl-carboxy-nitroanilide	9.53	< 55	U/L
Alkaline Phosphatase Method : PNPP-AMP Buffer/Kinetic	62.17	53-128	U/L
Total Protein Method : Serum, Biuret, reagent blank end point	7.40	6.60 - 8.70	g/dL
Albumin Method : Serum, Bromocresol green	4.82	3.50 - 5.30	g/dL
Globulin Method : Serum, EIA	2.58	2.00-3.50	g/dL
A/G Ratio Method : Serum, EIA	1.87	1.2 - 2.2	

END OF REPORT

Lab Technician

Wish
Dr. Kundan Kumar Sahoo
CONSULTANT PATHOLOGIST /
MICROBIOLOGIST

For Home Collection Please Call at Number :

Zena Healthcare Services

Plot No. 119, Opp. Water tank Lane, Near Police Phandi, Saheed Nagar, Bhubaneswar-07
Ph. : 0674-2549902, 9692276908, 8337964922, E-mail : zenahealthcare@gmail.com

Website : www.zenacare.in

Wishing Good Health

Page 1 of 1

Patient Name : MR. SUSANT KUMAR DAS
Age / Gender : 28 years / Male
Patient ID : 15758

Referral : MEDI WHEEL
Collection Time : 30/03/2023, 10:52 AM
Reporting Time : 30/03/2023, 01:12 PM
Sample ID : 
18126

Test Description	Value(s)	Reference Range	Unit
<u>Lipid Profile</u>			
Cholesterol-Total Method : Spectrophotometry	179.20	Desirable level < 200 Borderline High 200-239 High >or = 240	mg/dL
Triglycerides Method : Serum, Enzymatic, endpoint	102.24	Normal: < 150 Borderline High: 150-199 High: 200-499 Very High: >= 500	mg/dL
HDL Cholesterol Method : Serum, Direct measure-PEG	44.8	Normal: > 40 Major Risk for Heart: < 40	mg/dL
LDL Cholesterol Method : Enzymatic selective protection	113.95	Optimal < 100 Near / Above Optimal 100-129 Borderline High 130-159 High 160-189 Very High >or = 190	mg/dL
VLDL Cholesterol Method : Serum, Enzymatic	20.45	6 - 38	mg/dL
CHOL/HDL Ratio Method : Serum, Enzymatic	4	3.5 - 5.0	
LDL/HDL Ratio Method : Serum, Enzymatic	2.54	2.5 - 3.5	

Note:
8-10 hours fasting sample is required.

END OF REPORT

Lab technician

Dr. Kundan Kumar Sahoo
CONSULTANT PATHOLOGIST /
MICROBIOLOGIST

For Home Collection Please Call at Number :

Zena Healthcare Services
Plot No. 119, Opp. Water tank Lane, Near Police Phandi, Saheed Nagar, Bhubaneswar-07
Ph. : 0674-2549902, 9692276908, 8337964922, E-mail : zenahealthcare@gmail.com
Website : www.zenacare.in

Wishing Good Health

Page 1 of 1

Patient Name : MR. SUSANT KUMAR DAS
Age / Gender : 28 years / Male
Patient ID : 15758

Referral : MEDI WHEEL
Collection Time : 30/03/2023, 10:52 AM
Reporting Time : 30/03/2023, 01:15 PM
Sample ID : 
18126

Test Description	Value(s)	Reference Range	Unit
Thyroid Profile (T3, T4, TSH)			
T3-Total Method : CLIA	1.54	0.87 - 2.73	ng/dL
T4-Total Method : CLIA	9.52	6.09 - 12.23	ug/dL
TSH-Ultrasensitive Method : CLIA	2.76	0.45 - 4.50	uIU/mL

Interpretation

TSH	T3	T4	Suggested Interpretation for the Thyroid Function Tests Pattern
Raised	Within range	Within range	Raised Within Range Within Range .Isolated High TSH especially in the range of 4.7 to 15 mIU/ml is commonly associated with Physiological & Biological TSH Variability. Subclinical Autoimmune Hypothyroidism. Intermittent 14 therapy for hypothyroidism .Recovery phase after Non-Thyroidal illness"
Raised	Decreased	Decreased	Chronic Autoimmune Thyroiditis Post thyroidectomy, Post radioiodine Hypothyroid phase of transient thyroiditis"
Raised or within range	Raised	Raised or within range	Interfering antibodies to thyroid hormones (anti-TPO antibodies) Intermittent 14 therapy or T4 overdose *Drug interference- Amiodarone, Heparin, Beta blockers, steroids, anti-epileptics.
Decreased	Raised or within range	Raised or within range	Isolated Low TSH -especially in the range of 0.1 to 0.4 often seen in elderly & Range Range associated with Non-Thyroidal illness .Subclinical Hyperthyroidism .Thyroxine ingestion'
Decreased	Decreased	Decreased	Central Hypothyroidism .Non-Thyroidal illness .Recent treatment for Hyperthyroidism (TSH remains suppressed)"
Decreased	Raised	Raised	Primary Hyperthyroidism (Graves' disease). Multinodular goitre, Toxic nodule *Transient thyroiditis. Postpartum, Silent (lymphocytic), Postviral (granulomatous, subacute, DeQuervain's), Gestational thyrotoxicosis with hyperemesis gravidarum"
Decreased Within Rang	Raised	Within range	T3 toxicosis *Non-Thyroidal illness
Within range	Decreased	Within range	Isolated Low T3 -often seen in elderly & associated Non-Thyroidal illness In elderly the drop in T3 level can be upto 25%.

END OF REPORT

Lab technician

Dr. Kundan Kumar Sahoo
CONSULTANT PATHOLOGIST /
MICROBIOLOGIST

For Home Collection Please Call at Number :

Zena Healthcare Services

Plot No. 119, Opp. Water tank Lane, Near Police Phandi, Saheed Nagar, Bhubaneswar-07
Ph. : 0674-2549902, 9692276908, 8337964922, E-mail : zenahealthcare@gmail.com
Website : www.zenacare.in

Wishing Good Health

Page 1 of 1

Patient Name : MR. SUSANT KUMAR DAS
Age / Gender : 28 years / Male
Patient ID : 15758

Referral : MEDI WHEEL
Collection Time : 30/03/2023, 10:52 AM
Reporting Time : 30/03/2023, 01:16 PM
Sample ID : 
18126

Test Description	Value(s)	Reference Range	Unit
<u>HbA1c, Glycosylated Hemoglobin</u>			
HbA1c (GLYCOSYLATED HEMOGLOBIN),	4.26		%
BLOOD			
Method : (HPLC, NGSP certified)			
Estimated Average Glucose :	75.56	-	mg/dL

Interpretation

As per American Diabetes Association (ADA)	
Reference Group	HbA1c in %
Non diabetic adults >=18 years	<5.7
At risk (Prediabetes)	5.7 - 6.4
Diagnosing Diabetes	>= 6.5
Therapeutic goals for glycemic control	Age > 19 years Goal of therapy: < 7.0 Action suggested: > 8.0 Age < 19 years Goal of therapy: <7.5

Note:

- Since HbA1c reflects long term fluctuations in the blood glucose concentration, a diabetic patient who is recently under good control may still have a high concentration of HbA1c. Converse is true for a diabetic previously under good control but now poorly controlled .
- Target goals of < 7.0 % may be beneficial in patients with short duration of diabetes, long life expectancy and no significant cardiovascular disease. In patients with significant complications of diabetes, limited life expectancy or extensive co-morbid conditions, targeting a goal of < 7.0 % may not be appropriate.

Comments

HbA1c provides an index of average blood glucose levels over the past 8 - 12 weeks and is a much better indicator of long term glycemic control as compared to blood and urinary glucose determinations.

ADA criteria for correlation between HbA1c & Mean plasma glucose levels.

HbA1c(%)	Mean Plasma Glucose (mg/dL)
6	126
7	154
8	183
9	212

For Home Collection Please Call at Number :

Zena Healthcare Services
Plot No. 119, Opp. Water tank Lane, Near Police Phandi, Saheed Nagar, Bhubaneswar-07
Ph. : 0674-2549902, 9692276908, 8337964922, E-mail : zenahealthcare@gmail.com
Website : www.zenacare.in

Wishing Good Health

Patient Name : MR. SUSANT KUMAR DAS
Age / Gender : 28 years / Male
Patient ID : 15758

Referral : MEDI WHEEL
Collection Time : 30/03/2023, 10:52 AM
Reporting Time : 30/03/2023, 01:16 PM
Sample ID : 
18126

Test Description	Value(s)	Reference Range	Unit
10	240		
11	269		
12	298		

END OF REPORT

Lab technician 

Dr. Kundan Kumar Sahoo
CONSULTANT PATHOLOGIST /
MICROBIOLOGIST

For Home Collection Please Call at Number :

Zena Healthcare Services
Plot No. 119, Opp. Water tank Lane, Near Police Phandi, Saheed Nagar, Bhubaneswar-07
Phone : 999976998 999764922 E-mail : zenahc@zenahc.com

Wishing Good Health



Patient Name : MR. SUSANT KUMAR DAS
Age / Gender : 28 years / Male
Patient ID : 15758

Referral : MEDI WHEEL
Collection Time : 30/03/2023, 10:52 AM
Reporting Time : 30/03/2023, 01:31 PM
Sample ID : 
18126

Test Description	Value(s)	Reference Range	Unit
<u>Urine(R/M) Routine Examination of Urine</u>			
<u>General Examination</u>			
Colour	PALE YELLOW	Pale Yellow	
Transparency (Appearance)	CLEAR	Clear	
Deposit	Absent	Absent	
Reaction (pH)	Acidic 5.5	4.5 - 7.0	
Specific gravity	1.010	1.005 - 1.030	
<u>Chemical Examination</u>			
Urine Protein (Albumin)	Absent	Absent	
Urine Glucose (Sugar)	Absent	Absent	
<u>Microscopic Examination</u>			
Red blood cells	Absent	0-4	/hpf
Pus cells (WBCs)	3 - 4 /HPF	0-9	/hpf
Epithelial cells	2 - 3 /HPF	0-4	/hpf
Crystals	Absent	Absent	
Cast	Absent	Absent	
Bacteria	Absent	Absent	

END OF REPORT

Lab technician

Dr.Kundan Kumar Sahoo
CONSULTANT PATHOLOGIST /
MICROBIOLOGIST

For Home Collection Please Call at Number :

Zena Healthcare Services
Plot No. 119, Opp. Water tank Lane, Near Police Phandi, Saheed Nagar, Bhubaneswar-07
Ph. : 0674-2549902, 9692276908, 8337964922, E-mail : zenahealthcare@gmail.com
Website : www.zenacare.in

Wishing Good Health

529 / SUSANT KU DAS / 28 Yrs / M / 160 Cms / 58 Kg Date: 30-Mar-2023 Refd By : MEDI WHEEL Examined By:

Stage	Time	Duration	Speed(mph)	Elevation	METs	Rate	%THR	BP	RPP	PVC	Comments
Supine	00:21	0:21	00.0	00.0	01.0	105	55 %	110/70	115	00	
Standing	00:38	0:17	00.0	00.0	01.0	104	54 %	110/70	114	00	
HV	00:55	0:17	00.0	00.0	01.0	114	59 %	110/70	125	00	
ExStart	01:14	0:19	00.0	00.0	01.0	108	56 %	110/70	118	00	
BRUCE Stage 1	04:14	3:00	01.7	10.0	04.7	136	71 %	112/72	152	00	
BRUCE Stage 2	07:14	3:00	02.5	12.0	07.1	145	76 %	114/73	165	00	
PeakEx	09:54	2:40	03.4	14.0	09.9	169	88 %	116/75	196	00	
Recovery	10:24	0:30	01.1	00.0	04.2	164	85 %	116/75	190	00	
Recovery	10:54	1:00	01.1	00.0	01.2	152	79 %	114/75	173	00	
Recovery	12:54	3:00	00.0	00.0	01.0	132	69 %	113/74	149	00	
Recovery	15:01	5:07	00.0	00.0	01.0	139	72 %	111/72	154	00	

FINDINGS :

Exercise Time : 08:40
 Max HR Attained : 169 bpm 88% of Target 192
 Max BP Attained : 116/75
 Max WorkLoad Attained : 9.9 Good response to induced stress
 Test End Reasons : Test Complete

REPORT :

Dr. M. K. HOTA
 M.B.B.S.
 REGD No. 6993

ZENA HEALTHCARE

SAHIDNAGAR, BHUBANESWAR

529 / SUSANT KU DAS / 28 Yrs / Male / 160 Cm / 58 Kg

6 x 2 + Rhythm
BRUCE:Supine(0:21)



Date: 30 - 03 - 2023 11:30:02 AM METs : 1.0 HR : 105 Target HR : 55% of 192 BP : 110/70 ExTime : 00:00 0.0 mph 0.0 % 25 mm/Sec. 1.0 Cm/mV BLC On/ Notch On/ HF 0.05 Hz/LF 35 Hz

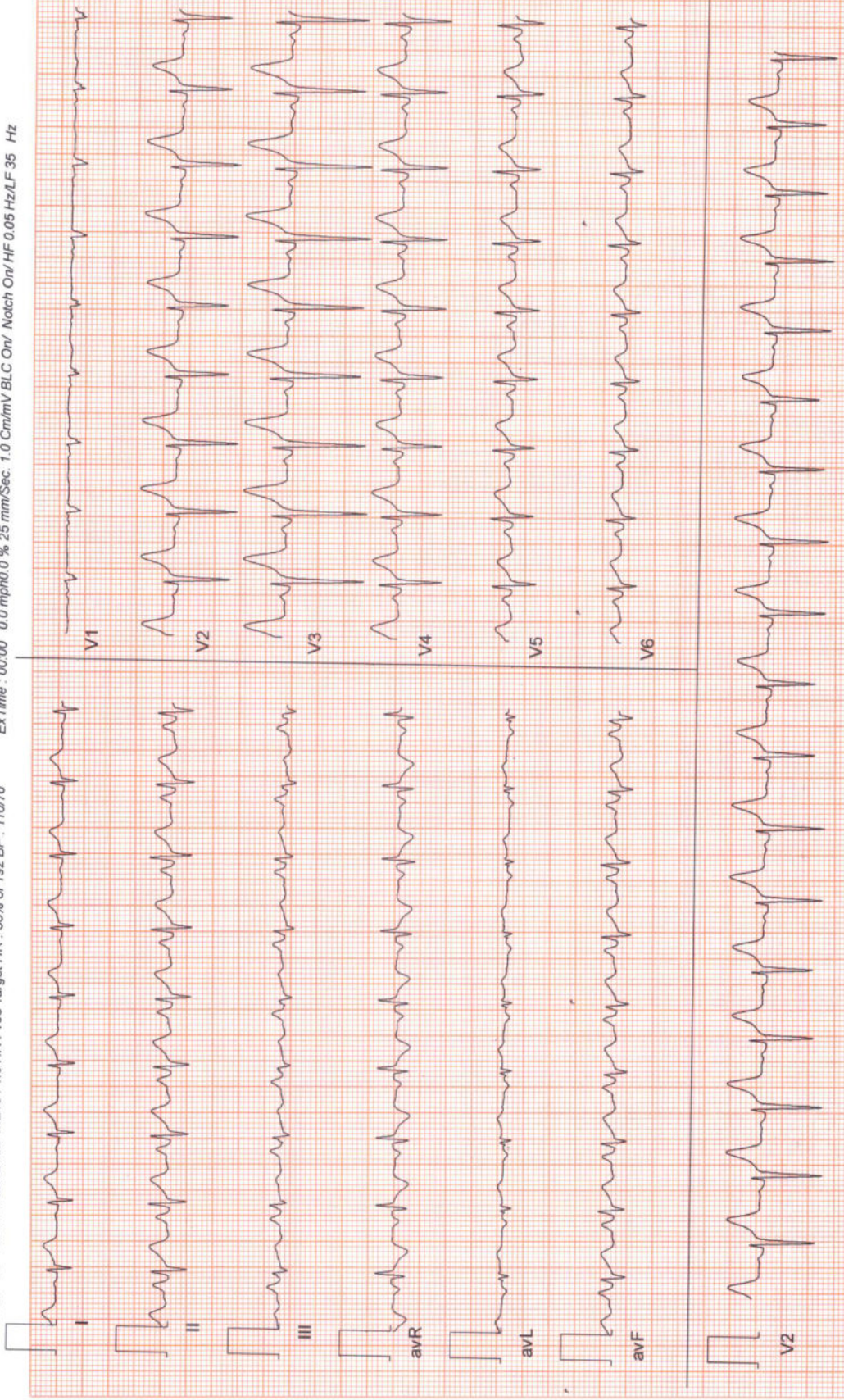

ZENA HEALTHCARE

SAHIDNAGAR, BHUBANESWAR

529 / SUSANT KU DAS / 28 Yrs / Male / 160 Cm / 58 Kg

6 x 2 + Rhythm

BRUCE: Standing(0:17)



Date: 30-03-2023 11:30:02 AM METs : 1.0 HR : 104 Target HR : 54% of 192 BP : 110/70 ExTime : 00:00 0.0 mph 0.0 % 25 mm/Sec. 1.0 Cm/mV BLC On/ Notch On/ HF 0.05 Hz/LF 35 Hz

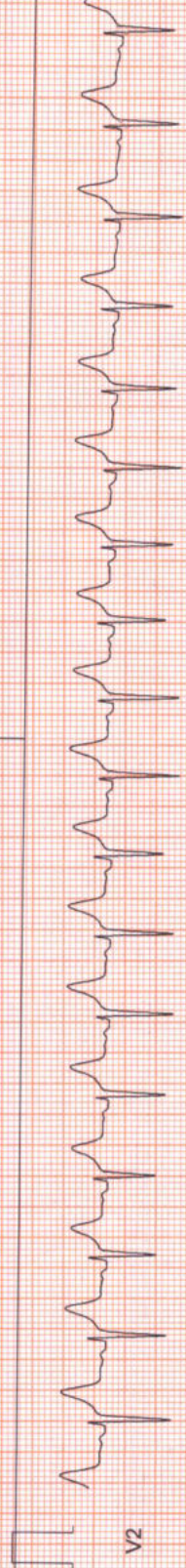
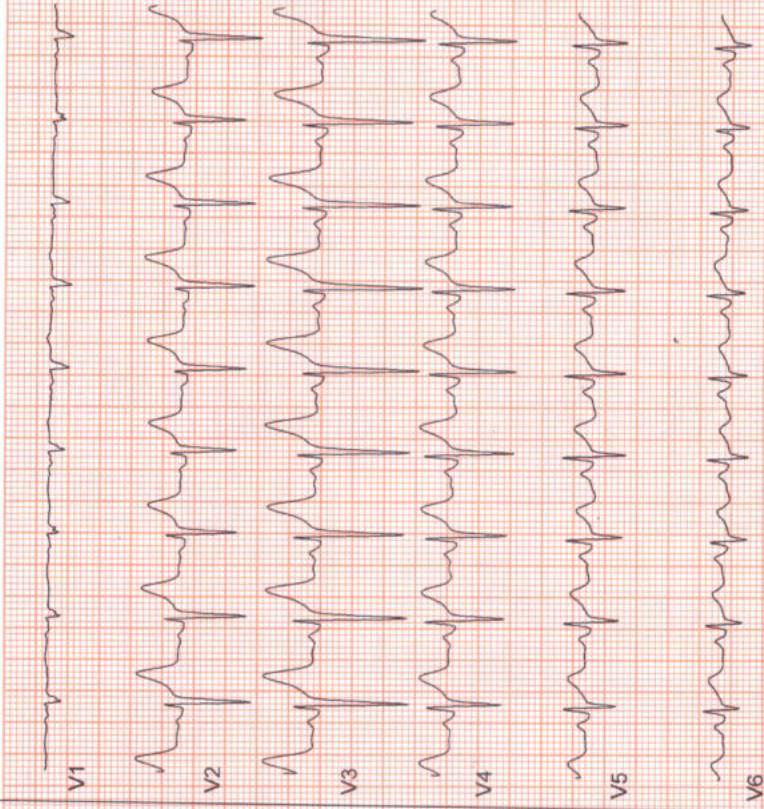
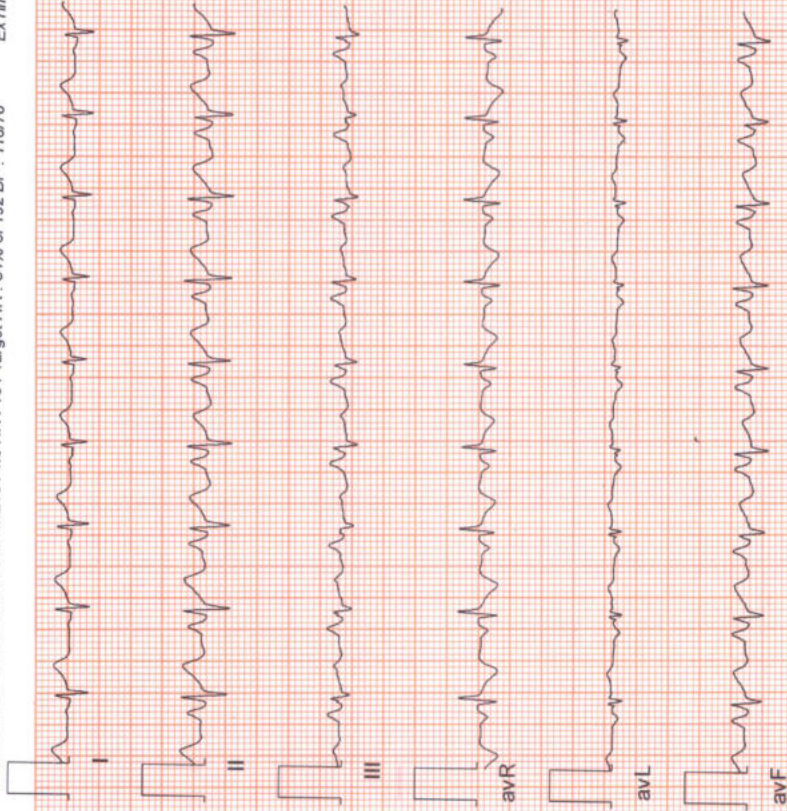

ZENA HEALTHCARE

SAHIDNAGAR, BHUBANESWAR

529 / SUSANT KU DAS / 28 Yrs / Male / 160 Cm / 58 Kg

6 x 2 + Rhythm

BRUCE:HV(0:17)



Date: 30-03-2023 11:30:02 AM METs : 1.0 HR : 114 Target HR : 59% of 192 BP : 110/70

ExTime : 00:00 0.0 mph/0.0 % 25 mm/Sec. 1.0 Cm/mV BLC On/ Notch On/ HF 0.05 Hz/LF 35 Hz

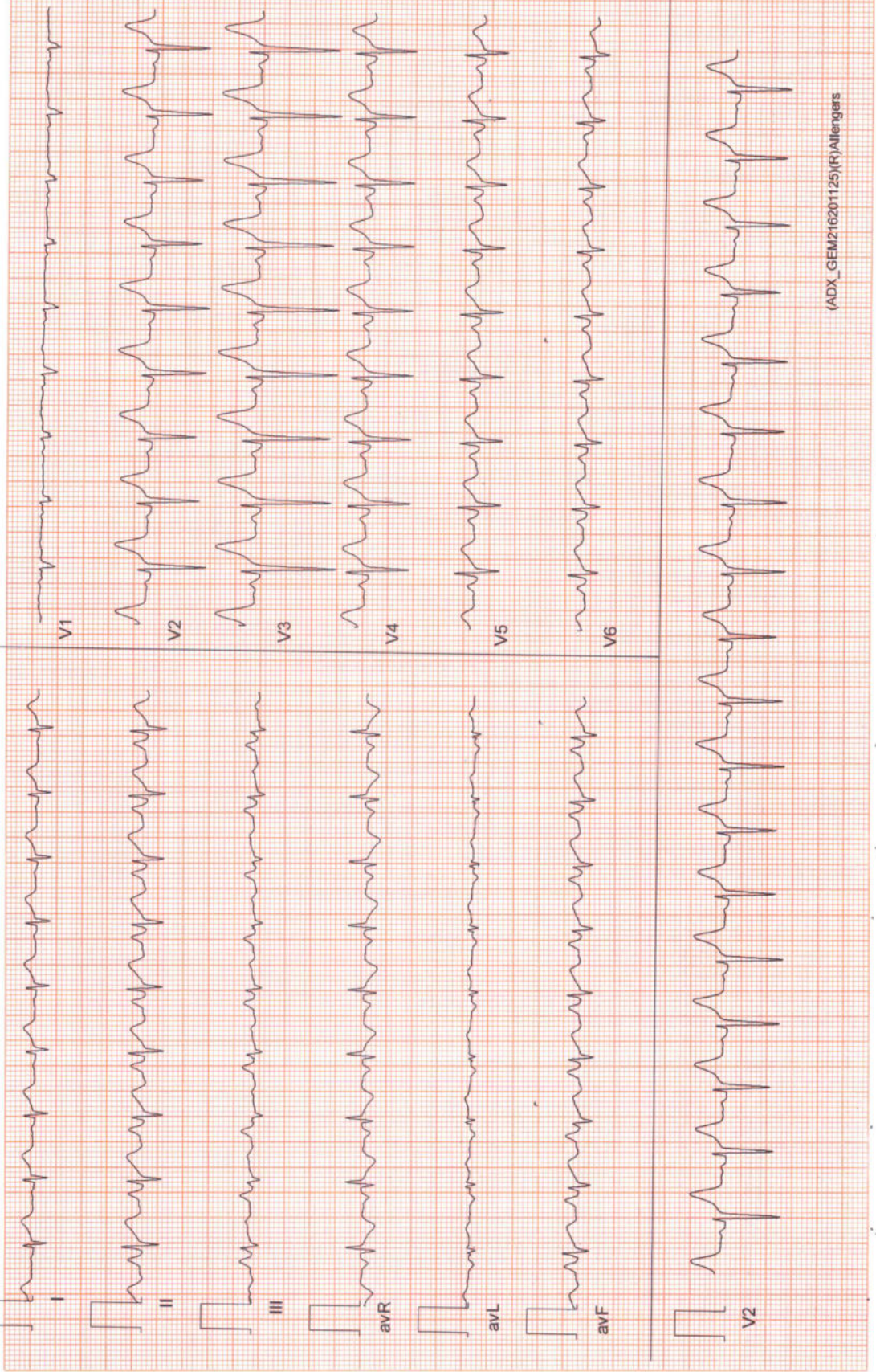

ZENA HEALTHCARE

SAHIDNAGAR, BHUBANESWAR

529 / SUSANT KU DAS / 28 Yrs / Male / 160 Cm / 58 Kg

6 x 2 + Rhythm
ExStart



Date: 30-03-2023 11:30:02 AM METs: 1.0 HR: 108 Target HR: 56% of 192 BP: 110/70

ExTime: 00:00 0.0 mph/0.0 % 25 mm/Sec. 1.0 Cm/mV BLC On/ Notch On/HF 0.05 Hz/LF 35 Hz

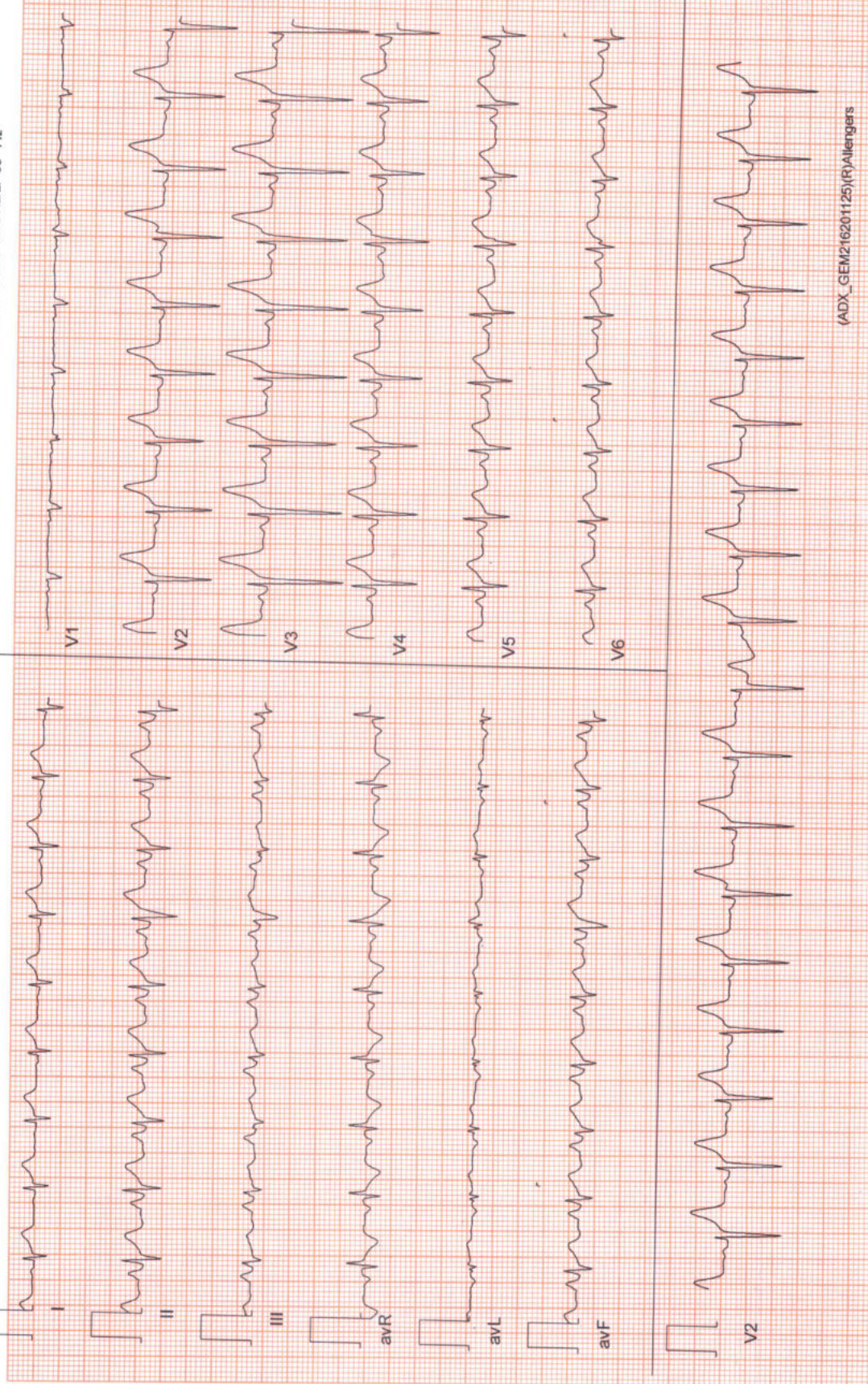

ZENA HEALTHCARE

SAHIDNAGAR, BHUBANESWAR

529 / SUSANT KU DAS / 28 Yrs / Male / 160 Cm / 58 Kg

6 x 2 + Rhythm
BRUCE: Stage 1 (3:00)



Date: 30-03-2023 11:30:02 AM METs: 4.7 HR: 136 Target HR: 71% of 192 BP: 112/72
ExTime: 03:00 1.7 mph 10.0 % 25 mm/Sec. 1.0 Cm/mV BLC On/ Notch On/ HF 0.05 Hz/LF 35 Hz

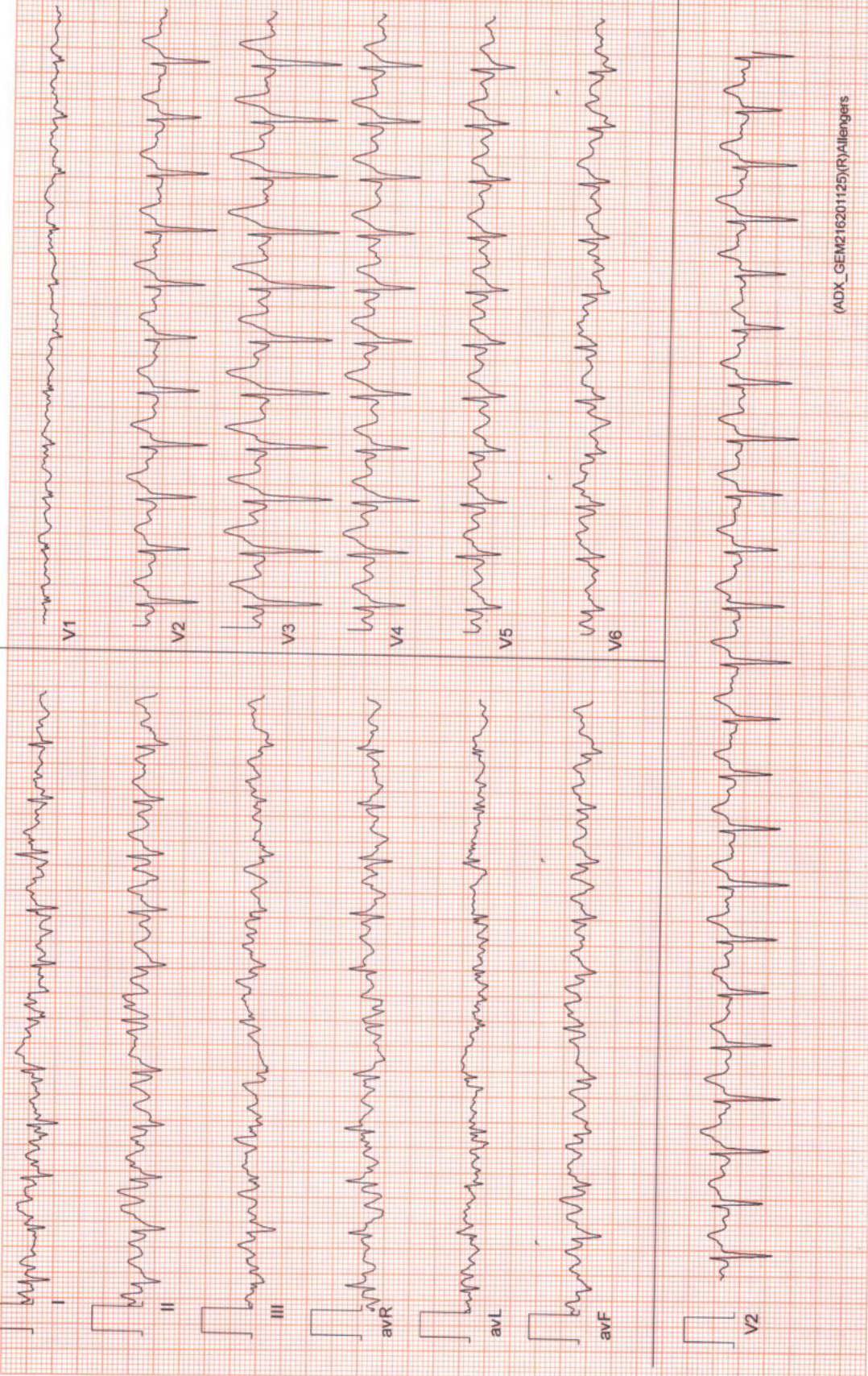



Date: 30-03-2023 11:30:02 AM METs : 7.1 HR : 145 Target HR : 76% of 192 BP : 114/73

ExTime : 06:00 2.5 mph/2.0 % 25 mm/Sec. 1.0 Cm/mV BLC On/ HF 0.05 Hz/LF 35 Hz

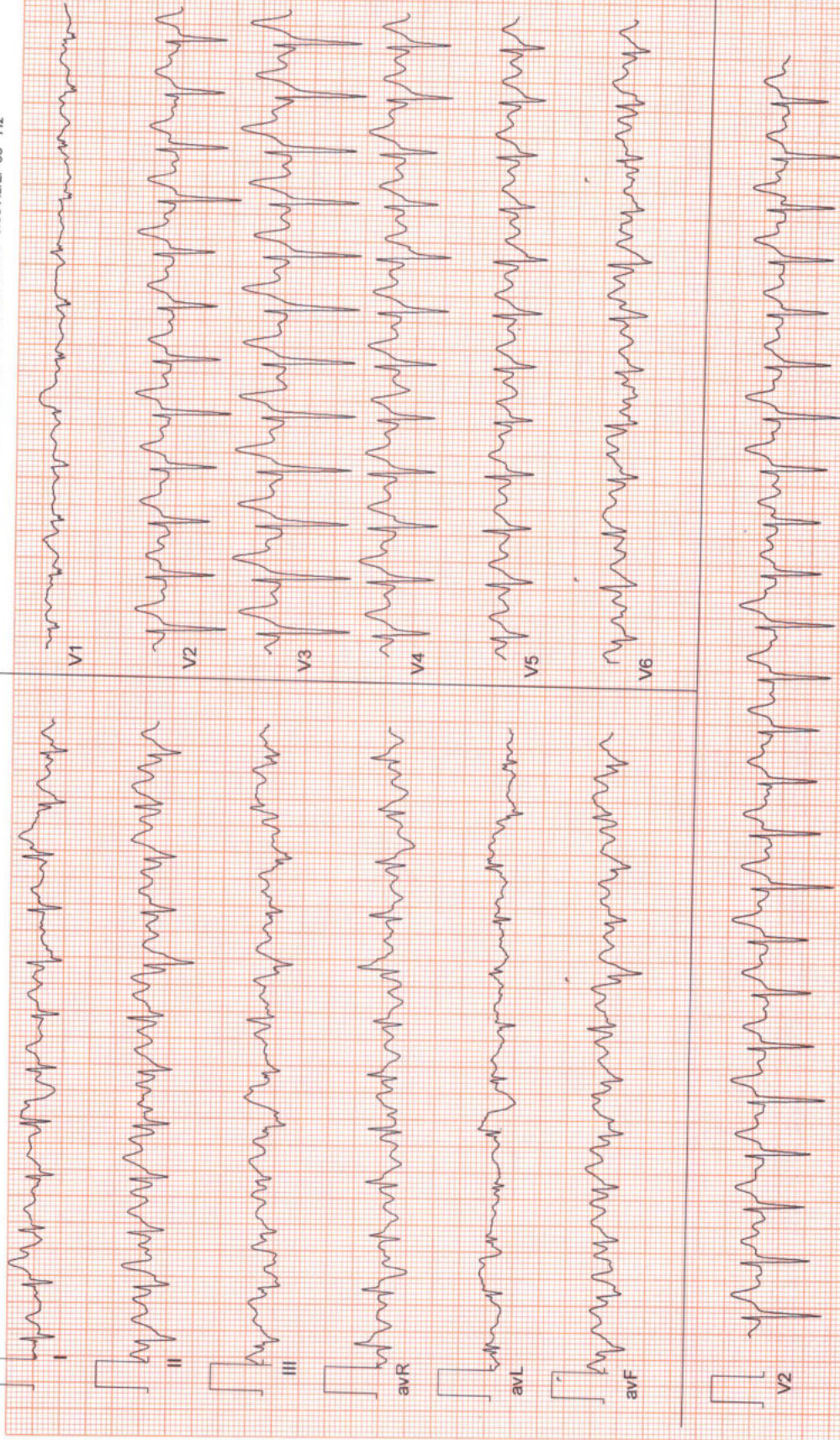

ZENA HEALTHCARE

SAHIDNAGAR, BHUBANESWAR

529 / SUSANT KU DAS / 28 Yrs / Male / 160 Cm / 58 Kg

6 x 2 + Rhythm
PeakEx



Date: 30 - 03 - 2023 11:30:02 AM METs : 9.9 HR : 169 Target HR : 88% of 192 BP : 116/75

ExTime : 08:40 3.4 mph 14.0 % 25 mm/Sec. 1.0 Cm/mV BLC On/ Notch On/HF 0.05 Hz/LF 35 Hz

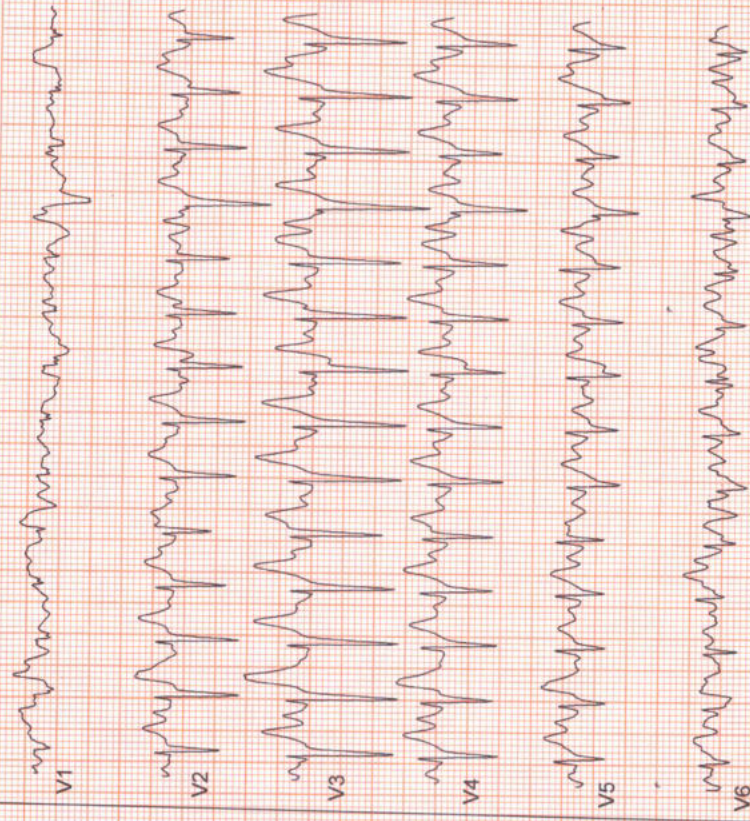
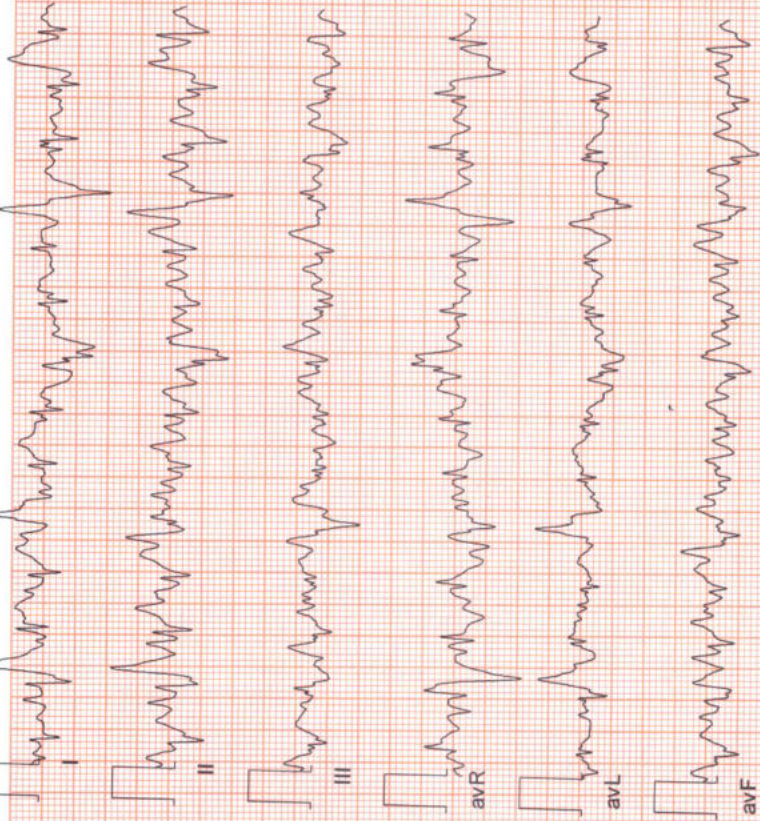

ZENA HEALTHCARE

SAHIDNAGAR, BHUBANESWAR

529 / SUSANT KU DAS / 28 Yrs / Male / 160 Cm / 58 Kg

6 x 2 + Rhythm
Recovery(0:30)



Date: 30 - 03 - 2023 11:30:02 AM METs : 4.2 HR : 164 Target HR : 85% of 192 BP : 116/75
ExTime : 08:40 1.1 mph 0.0 % 25 mm/Sec. 1.0 Cm/mV BLC On/ Notch On/ HF 0.05 Hz/LF 35 Hz

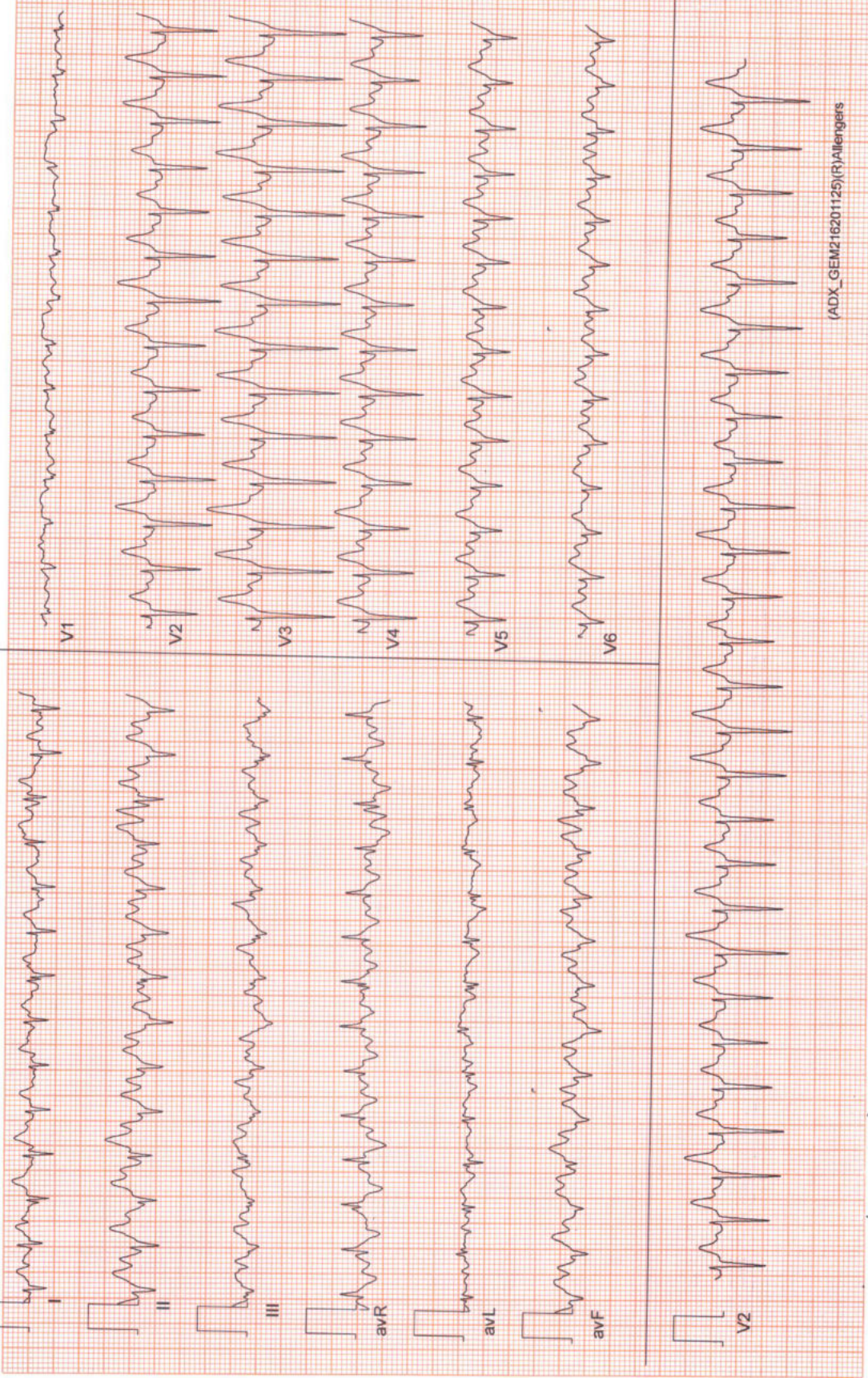

(ADX_GEM216201125)(R)Allergers

ZENA HEALTHCARE

SAHIDNAGAR, BHUBANESWAR

529 / SUSANT KU DAS / 28 Yrs / Male / 160 Cm / 58 Kg

**6 x 2 + Rhythm
Recovery(1:00)**



Date: 30 - 03 - 2023 11:30:02 AM METs : 1.2 HR : 152 Target HR : 79% of 192 BP : 114/75

Ex Time : 08:40 1.1 mph 0.0 % 25 mm/Sec. 1.0 Cm/mV BLC On/ Notch On/ HF 0.05 Hz/LF 35 Hz

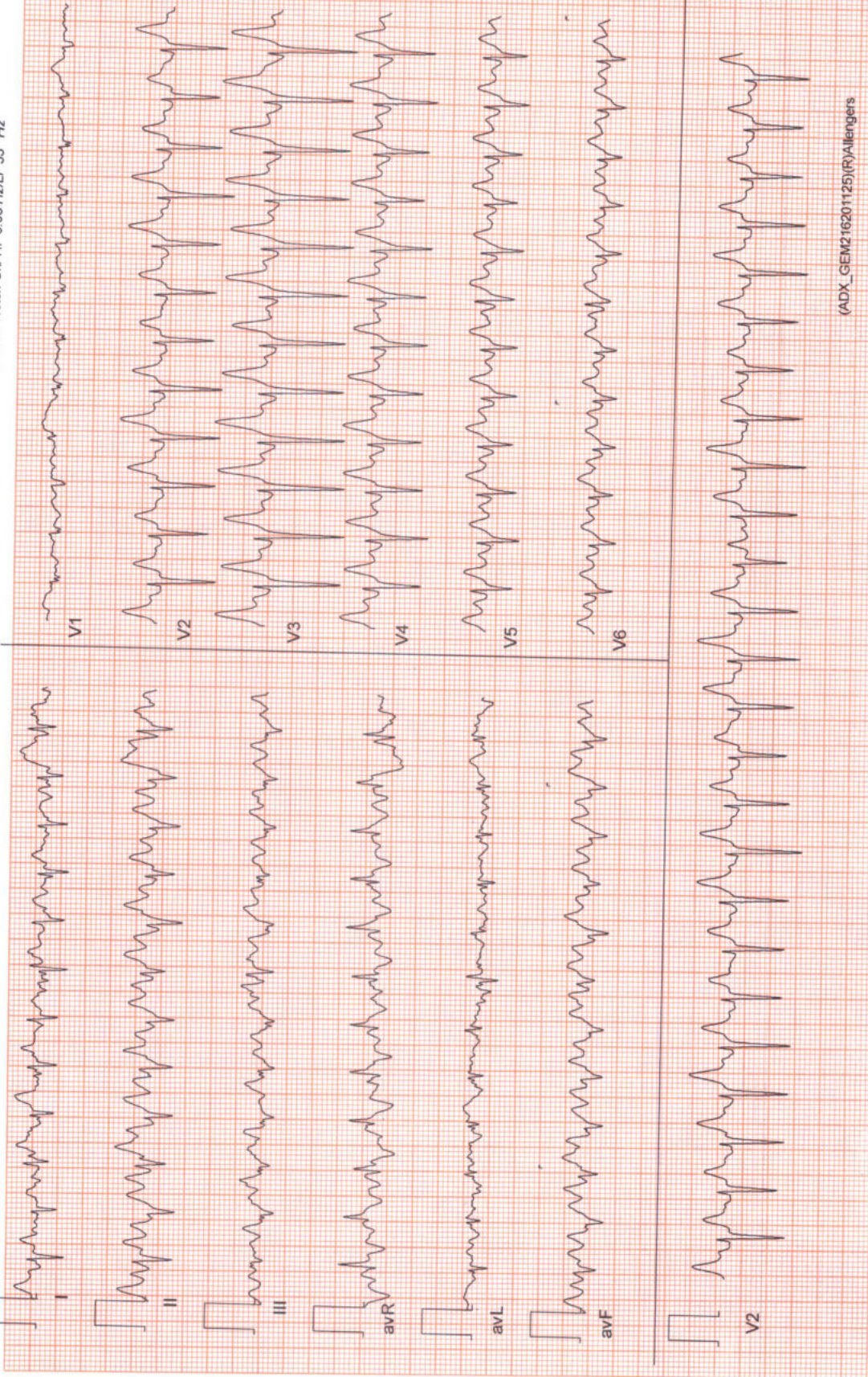

ZENA HEALTHCARE

SAHIDNAGAR, BHUBANESWAR

529 / SUSANT KU DAS / 28 Yrs / Male / 160 Cm / 58 Kg

**6 x 2 + Rhythm
Recovery(3:00)**



Date: 30 - 03 - 2023 11:30:02 AM METs : 1.0 HR : 132 Target HR : 69% of 192 BP : 113/74 Ex Time : 08:40 0.0 mph/0.0 % 25 mm/Sec. 1.0 Cm/mV BLC On/ Notch On/ HF 0.05 Hz/LF 35 Hz

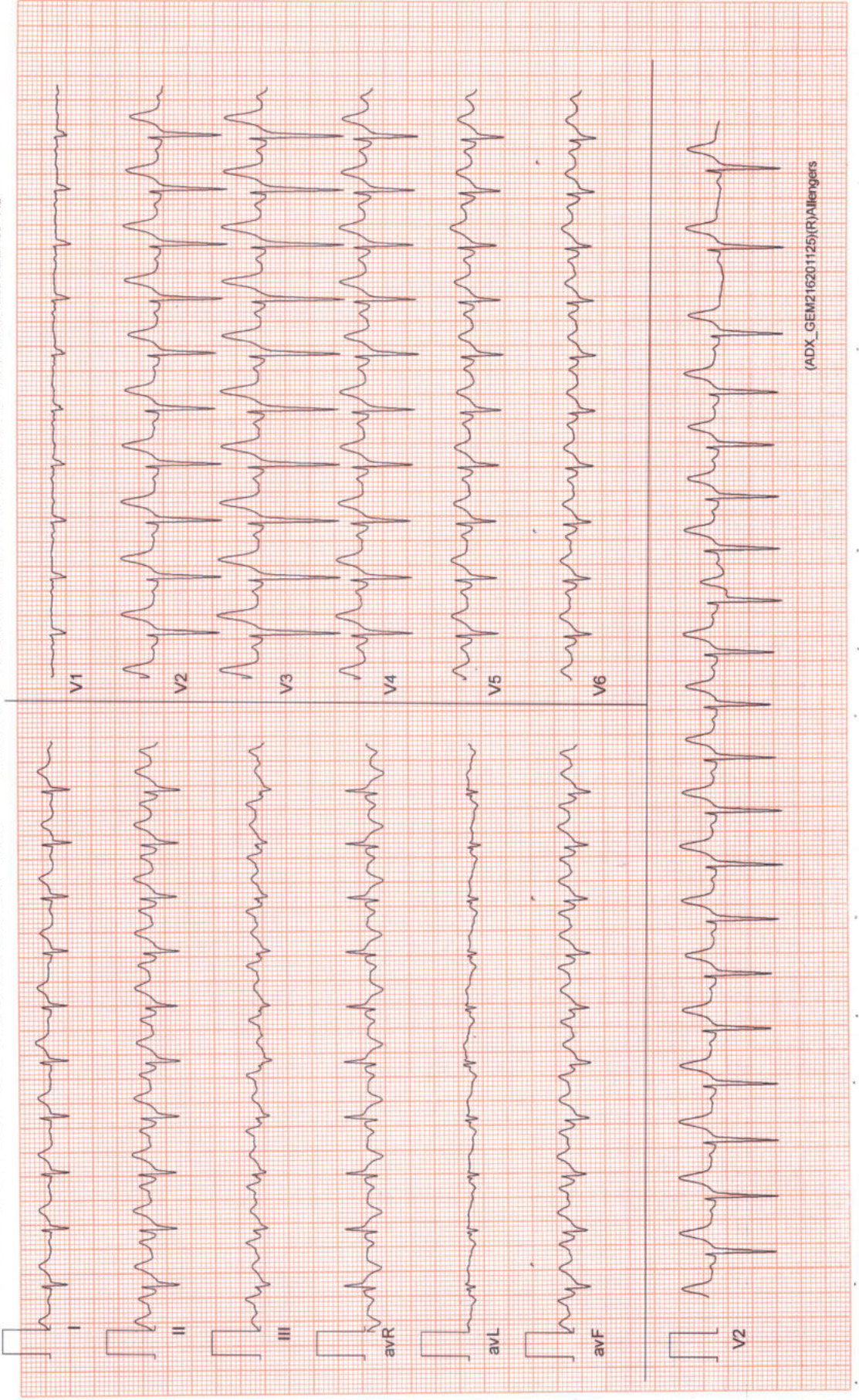

6 x 2 + Rhythm Recovery(5:07)



Date: 30 - 03 - 2023 11:30:02 AM METs : 1.0 HR : 139 Target HR : 72% of 192 BP : 111/72

ExTime : 08:40 0.0 mph/0.0 % 25 mm/Sec. 1.0 Cm/mV BLC On/ Notch On/ HF 0.05 Hz/LF 35 Hz

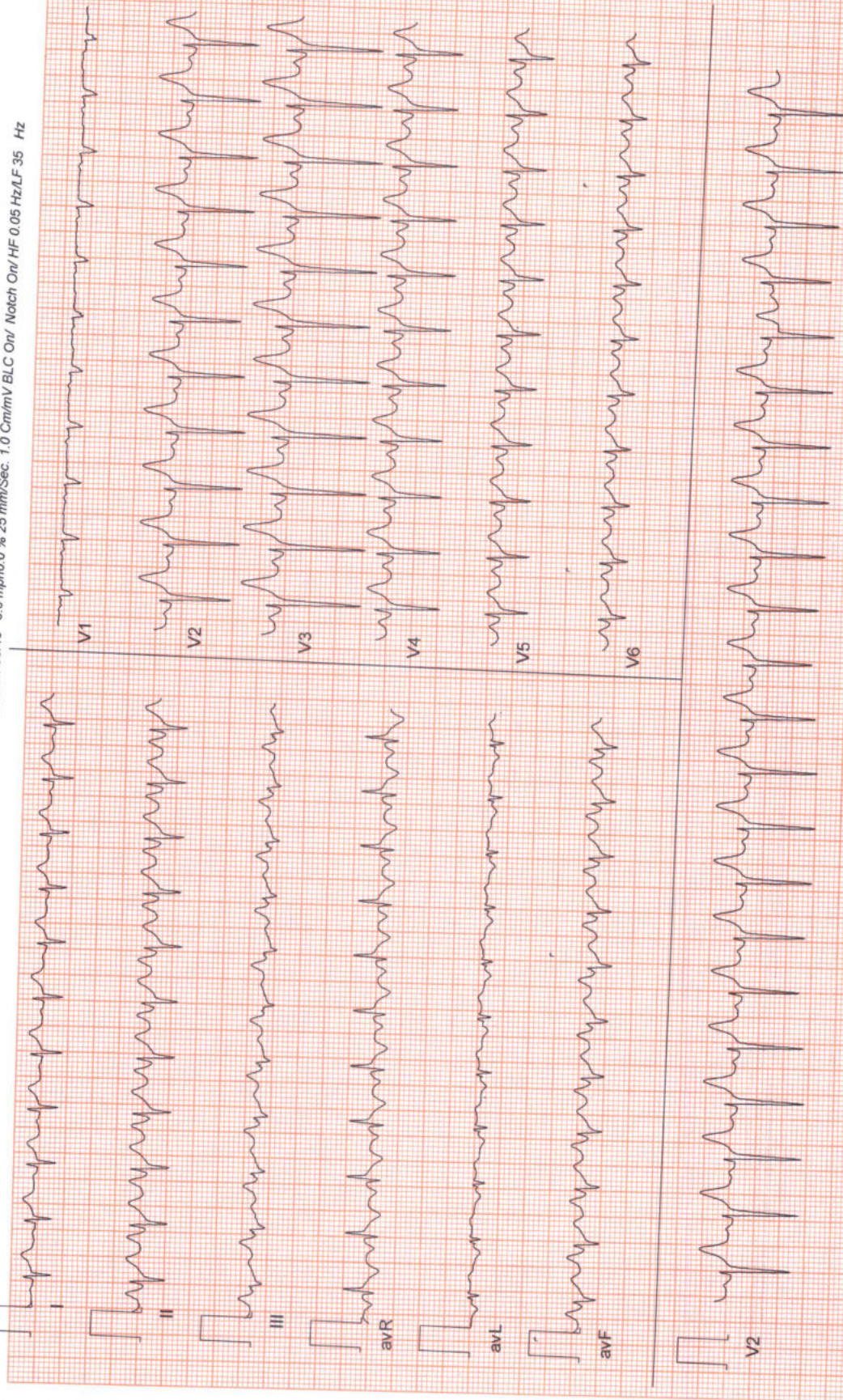



ZENA
Healthcare Services
Professional | Accuracy | Precision

Professional Accuracy Precision

ZENA HEALTHCARE SERVICES
(A Unit of Zena Enterprises)

Regd. No. : 1834

NAME:- SUSANT KU DAS
AGE:-28YRS
Patient ID:-1

REFERRAL:-MEDI WHEEL
DATE:-30.03.2023
SEX:-MALE

CHEST X-RAY PA VEIW SHOWS.

- Both side lung fields are clear.
- Trachea within normal limit.
- Both costophrenic cardiophrenic angle are clear.
- Cardiac shadow within normal limit.
- Media stinum in position

IMPRESSION:-NORMAL STUDY.

Dr.Bhagaban Pradhan
M.D. (Radio diagnosis)
Consultant Radiologist

For Home Collection Please Call at Number :

Zena Healthcare Services

Plot No. 119, Opp. Water tank Lane, Near Police Phandi, Saheed Nagar, Bhubaneswar-07
Ph. : 0674-2549902, 9692276908, 8337964922, E-mail : zenahealthcare@gmail.com

Website : www.zenacare.in

Wishing Good Health

ID: 232
AGE: 28 Y M D
Cms

CASE:
SUSANT KU DAS
MALE

30/03/2023 11:12:43
ZENA HEALTHCARE
PLOT-119, SAHIDNAGAR, BHUBANESWAR

Kg

RATE : 92 bpm
R-R : 648 ms
P-R : 128 ms
QRS : 76 ms
QTc : 326 ms
QTc : 382 ms

---AXIS---
P : 75°
QRS : -19°
T : 49°

12 SL: REPORT FORMAT: 3x4+1L SQ

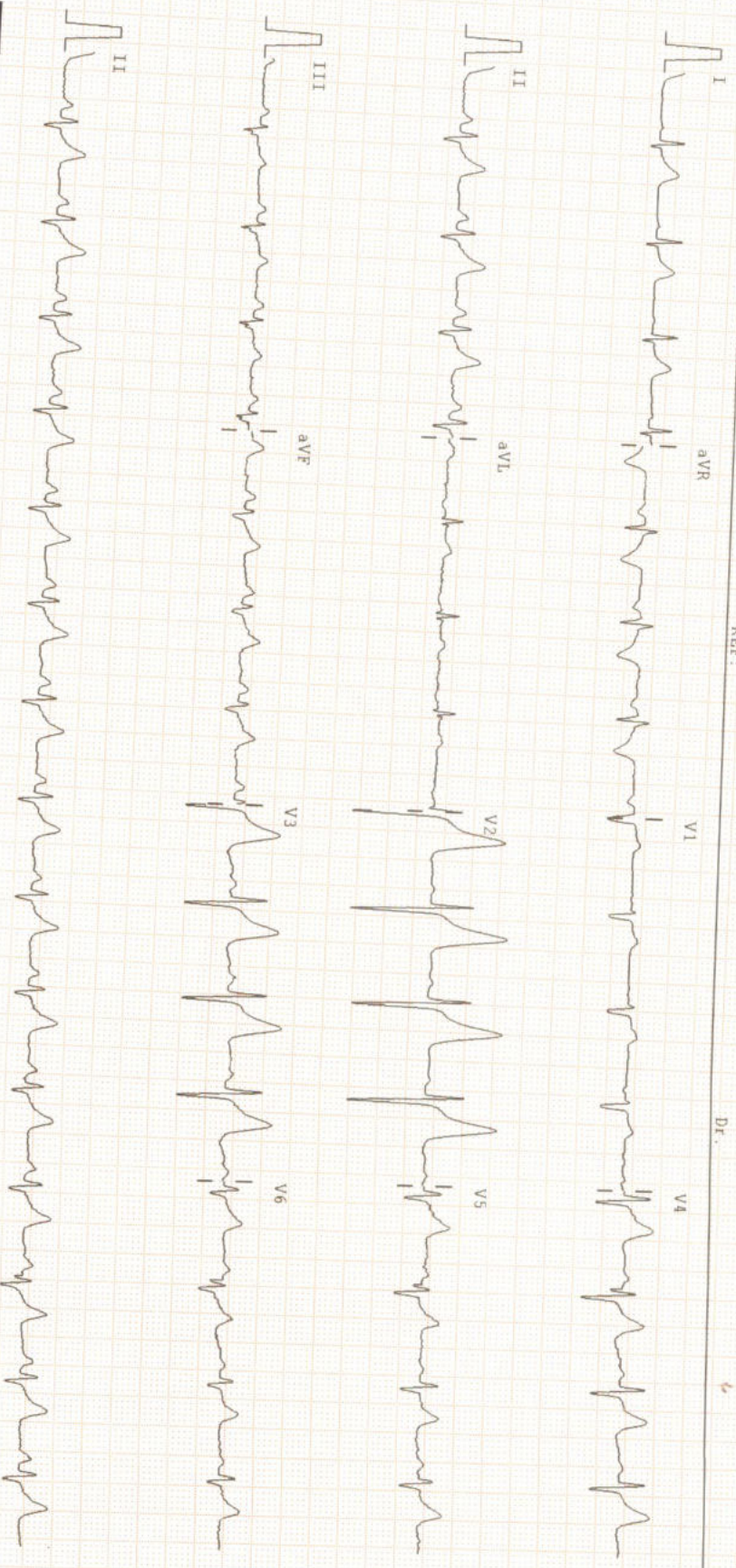

25mm/sec 10mm/mV Notch: ON

BLC: ON

0.05-35Hz

ALLENGERS PISCES 1012(VER-1.9) CLINICALLY CORRELATE THE FINDINGS

	Sph	Cyl	Axis	Vision
Distant	0.00	--	--	6/6
Near	--	--	--	N6

Color Vision: 23/23 plates with ISHIARA chart

	Sph	Cyl	Axis	Vision
Distant	0.00	--	--	6/6
Near	--	--	--	N6

Color Vision: 23/23 plates with ISHIARA chart

EXAMINATION

R/OD
VA: UCVA - 6/6 UCVA Near- N6
IOP(1): 10 at 1:03 PM with NCT
Appearance: Normal
Appendages: Normal
Conjunctiva: Congestion, Tear
Sclera: Normal
Cornea: Size/Shape/Surface Normal
Anterior Chamber: Normal depth, No cells/flare
Pupil: Round shape, Normal direct & Consensual reflex
Iris: Within normal Limits
Lens: Clear, Crystalline, Central
Extra Ocular Movements: Unilateral and Binocular movements full and normal
Fundus:
Media-Clear, CupRatio-0.3, PVD-Absent, OptDiscSize-Medium, OpticDisc-healthy, Bloodvessel-normal, Macula-Foveal Reflex, Foveal Reflex- Present , Fundus-within normal limits

L/OS
VA: UCVA - 6/6 UCVA Near- N6
IOP(1): 12 at 1:03 PM with NCT
Appearance: Normal
Appendages: Normal
Conjunctiva: Congestion, Tear
Sclera: Normal
Cornea: Size/Shape/Surface Normal
Anterior Chamber: Normal depth, No cells/flare
Pupil: Round shape, Normal direct & Consensual reflex
Iris: Within normal Limits
Lens: Clear, Crystalline, Central
Extra Ocular Movements: Unilateral and Binocular movements full and normal
Fundus:
Media-Clear, PVD-Absent, OptDiscSize-Medium, CupRatio-0.3, OpticDisc-healthy, Bloodvessel-normal, Macula-Foveal Reflex, Foveal Reflex- Present , Fundus-within normal limits

DIAGNOSIS

1. Unspecified chronic conjunctivitis, bilateral- **H10.403**
 - RE>LE

ADVICE :

Medication(Rx)

New:

IN CASE OF EMERGENCY (UNUSUAL PAIN, WATERING, REDNESS, OR DECREASE IN VISION)

PLEASE CONTACT: MOBILE NO 8118052202

କଟୁରୀ କାଳୀନ ପରିଚିତି: ଯେପରିକି ଆଖି ଯନ୍ତ୍ରଣା, ଲୁହ ବୋହାବା, ଆଖି ଲାଲ ପଡ଼ିବା ଓ ଦୃଷ୍ଟି ଶକ୍ତି କମିଯିବା କ୍ଷେତ୍ରରେ ଦୟାକରି ଉକ୍ତ ନମ୍ବର କୁ (୮୧୧୮୦୫୨୨୦୨)

MATERNITY CARE HOSPITAL

NAME :SUSHANT KUMAR DAS

DATE : 30-03-2023

AGE-28Y/M

SONOGRAPHER : DR.PARUL PATI

USG OF WHOLE ABDOMEN

LIVER: Normal in size, shape and parenchymal echotexture. No. SOL seen. Intrahepatic biliary channels normal in caliber and contains no echogenic structure. Portal and hepatic vascular systems within normal limits. P. V. measures 6.1 mm,

GALL BLADDER: normal in shape and size no sol ,no calculi seen **C.B.D.:** Common duct bile normal in calibre (3.2 mms).

SPLEEN : Normal in size, shape and parenchymal echotexture.

PANCREAS: Normal in size, shape and parenchymal echotexture. Pancreatic duct not dilated.

KIDNEYS: Both the kidneys are normal in size, shape and position. Renal cortical echotexture is within normal limits. Cortico medullary differentiation maintained. No evidence of my calculus or hydronephrosis on both sides. Pelvi-calyceal systems appear normal. No focal lesion seen.

- Right kidney measures : 9.8 x 5.6cms.
- Left kidney measures: 9.9 x 4.7cms.

URETERS: Both ureters not visualized (normal).

URINARY BLADDER: Symmetrical and normal in outline. Lumen clear. Walls normal in thickness

Prostrate-normal in size shape and echosructure .

Impression:Normal study of abdomen

Parul Pati
DR. PARUL PATI (O&G MD)
Regd. No: 5569
MATERNITY CARE HOSPITAL & IVF CENTRE
A-142/A-143, Sahid Nagar, Bhubaneswar

Patient :	MR. SUSANT KUMAR DAS	Doctor :	Dr. SANAT KUMAR DASH
Age/Sex :	28 Years /Male	Facility :	Dr. Agarwal's Health Care Ltd, Bhubaneswar
Pat ID :	AEH-PAT-7205292	Appt. ID :	AEH-OPD-29866467
Contact :	7381464969	Appt. Dt :	30 Mar'23
MR No. :	BHU/34916/23	Note Dt :	30 Mar'23

OPD SUMMARY

HISTORY

Visit: Routine Checkup
Chief Complaints : None
Ophthalmic History : None
Systemic History : None
Allergies : None

REFRACTION

R/OD		
Keratometry:		
	Value	Axis
Kh	43.50	165
Kv	44.25	75

Avg. K: 43.88
Cyl: -0.75

Auto Refraction:

	Sph	Cyl	Axis
Dry	-0.25	-0.75	170
	--	--	--
	--	--	--
Dilated	--	--	--
	--	--	--
	--	--	--

Dry Refraction:

L/OS		
Keratometry:		
	Value	Axis
Kh	44.00	10
Kv	44.50	100

Avg. K: 44.25
Cyl: -0.50

Auto Refraction:

	Sph	Cyl	Axis
Dry	-0.50	-0.50	180
	--	--	--
	--	--	--
Dilated	--	--	--
	--	--	--
	--	--	--

Dry Refraction:

IN CASE OF EMERGENCY (UNUSUAL PAIN, WATERING, REDNESS, OR DECREASE IN VISION)

PLEASE CONTACT: MOBILE NO 8118052202

ଉତ୍କଳ ବିଶ୍ୱବିଦ୍ୟାଳୟ ଚିକିତ୍ସା କେନ୍ଦ୍ର, ଉତ୍କଳ ବିଶ୍ୱବିଦ୍ୟାଳୟ, ଭୁବନେଶ୍ୱର, ଓଡ଼ିଶା । ଡକ୍ଟରଙ୍କ ସହିତ କୌଣସି ପ୍ରଶ୍ନ ପାଇଁ ଉପରୋକ୍ତ ନମ୍ବର କୁ (୮୧୧୮୦୫୨୨୦୨) କଲିକଲ୍ କରନ୍ତୁ ।