

Name : Mrs. KOMAL JHA (21 /F)

Date : 08/05/2023

Address : MEDIWHEEL, AHMEDABAD, AHMEDABAD, GUJARAT, INDIA

Examined by: Dr .BHAWANA DAGA

UHID : AHCC.0000128318

Package : MEDIWHEEL-FULL BODY CHK-BELOW40-FEMALE

AHC No : AHCCA5311



CHIEF COMPLAINTS

For corporate health checkup
No specific complaints

PRESENT KNOWN ILLNESS

No history of - Diabetes mellitus,
Hypertension,
Dyslipidemia, Thyroid
disorder, Heart disease,
Stroke, Asthma, COPD,
Cancer, Impaired Glycemia



SYSTEMIC REVIEW

Cardiovascular system

- Nil Significant

Gynaec history

Pregnant - Yes



Past medical history

Do you have any - No
allergies?
Covid 19 - No



Surgical history

Surgical history - Nil

Immunization history

- Covid Dose1,Covid Dose2



Personal history

Marital status - Married
Diet - Mixed Diet
Alcohol - does not consume alcohol
Smoking - No
Chews tobacco - No
Physical activity - Moderate



Family history

Diabetes - mother
Hypertension - mother
Coronary artery
disease - none
Cancer - None
CVA - mother

PHYSICAL EXAMINATION



General

General appearance - normal
Height - 158
Weight - 54.3
BMI - 21.75
Pallor - No
Oedema - no



Cardiovascular system

Heart rate (Per minute) - 84
Rhythm - Regular
Systolic(mm of Hg) - 102
Diastolic(mm of Hg) - 64
Heart sounds - S1S2+

Respiratory system

Breath sounds - Normal vesicular breath
sounds



Abdomen

Organomegaly - No
Tenderness - No

Printed By : BHAWANA DAGA

Name : Mrs. KOMAL JHA (21 /F)

UHID : AHCC.0000128318

Date : 08/05/2023

Package : MEDIWHEEL-FULL BODY CHK-BELOW40-FEMALE

AHC No : AHCCA5311

URINE FOR ROUTINE EXAMINATION

Test Name	Result	Unit	Level	Range
Specific Gravity	1.015			
Colour:	Pale-Yellow			
Transparency:	Slightly Turbid			
pH	6.5			
Protein :	Nil			
Sugar:	Nil			
Blood:	Negative			
Ketone	Absent			
Bile Pigments:	Absent			
Urobilinogen	Normal	E.U./d L		
Nitrite	Negative			
Pus Cells	20-25 /h.p.f.		0-5	
RBC	Occasional/hpf		0-5/hpf	
Epithelial Cells	6-8 /h.p.f			
Casts:	Absent			
Crystals:	Absent			

Basophils	00	%	●	0-1
Platelet Count (Impedance)	193000	/cu mm	●	150000-450000
MPV (Calculated)	10.8	fl	●	7-11
RBC:	Hypochromia+			
RBC:	Normochromic Normocytic RBCs			
Platelets:	Giant platelets noted			
ERYTHROCYTE SEDIMENTATION RATE (ESR) (Automated/ optic-electronic)	06	mm/1st hr	●	0-20

URINE GLUCOSE(POST PRANDIAL)

Test Name	Result	Unit	Level	Range
Urine Glucose (Post Prandial)	Nil			

BLOOD GROUPING AND TYPING (ABO and Rh)

Test Name	Result	Unit	Level	Range
BLOOD GROUP:	B Positive			

LFT (LIVER FUNCTION TEST)

Test Name	Result	Unit	Level	Range
ALT(SGPT) - SERUM / PLASMA	12	U/L	●	0-35
ALKALINE PHOSPHATASE - SERUM/PLASMA	103	U/L	●	Adult(Female): 35 - 104
AST (SGOT) - SERUM	16	U/L	●	>1 year Female : <32
Total Bilirubin	0.218 *	mg/dL	●	0.300-1.200
Direct Bilirubin	0.093	mg/dL	●	Upto 0.3 mg/dl

COMPLETE BLOOD COUNT WITH ESR

Test Name	Result	Unit	Level	Range
Hemoglobin (Photometric Measurement)	10.7 *	gm%	●	12-16
Packed cell volume(Calculated)	32.4 *	%	●	36-46
RBC COUNT (Impedance)	4	Million/ul	●	3.8-5.2
MCV (From RBC Histogram)	81	fl	●	80-100
MCH(Calculated)	26.7 *	pg	●	27-32
MCHC(Calculated)	33	%	●	31-36
RDW(Calculated)	13.4	%	●	11.5-14.5
WBC Count (Impedance)	7300	/cu mm	●	4000-11000
Neutrophils	75	%	●	40-75
Lymphocytes	20	%	●	20-40
Monocytes	04	%	●	2-10
Eosinophils	01	%	●	01-06

● Within Normal Range ● Borderline High/Low ● Out of Range

Name : Mrs. KOMAL JHA (21 /F)

UHID : AHCC.0000128318

Date : 08/05/2023

Package : MEDIWHEEL-FULL BODY CHK-BELOW40-FEMALE

AHC No : AHCCA5311

Indirect Bilirubin	0.13	mg/dL	●	1 Day ≤5.1 mg/dL 2 Days ≤7.2 mg/dL 3-5 Days ≤10.3 mg/dL 6-7 Days ≤8.4 mg/dL 8-9 Days ≤6.5 mg/dL 10-11 Days ≤4.6 mg/dL 12-13 Days ≤2.7 mg/dL 14 Days - 9 Years 0.2-0.8 mg/dL 10-19 Years 0.2-1.1 mg/dL ≥20 Years 0.2-1.2 mg/dL
--------------------	------	-------	---	--

GLYCOSYLATED HEMOGLOBIN (HBA1C) - WHOLE BLOOD

Test Name	Result	Unit	Level	Range
Glycosylated Hemoglobin (HbA1c)	5.28	%	●	Normal < 5.7 %Increased risk for Diabetes 5.7 - 6.4% Diabetes >= 6.5% Monitoring criteria for Diabetes Mellitus <7.0 : Well Controlled Diabetes 7.1 – 8.0 : Unsatisfactory Control > 8.0 : Poor Control & Needs Immediate Treatment

CREATININE - SERUM / PLASMA

Test Name	Result	Unit	Level	Range
CREATININE - SERUM / PLASMA	0.38 *	mg/dL	●	Adult Female: 0.5 - 1.2

LFT (LIVER FUNCTION TEST)

Test Name	Result	Unit	Level	Range
GGTP: GAMMA GLUTAMYL TRANSPEPTIDASE - SERUM	10	U/L	●	Male : 10 - 71 Female : 6 - 42

LFT (LIVER FUNCTION TEST)

Test Name	Result	Unit	Level	Range
PROTEIN TOTAL - SERUM / PLASMA	6.83	g/dL	●	6.00-8.00
ALBUMIN - SERUM	4.01	g/dL	●	Adult(18 - 60 Yr): 3.5 - 5.2
Globulin-Serum/Plasma	2.8		●	2.20-4.20
A/G ratio	1.4		●	1.00-2.00

GLUCOSE - SERUM / PLASMA (FASTING)

Test Name	Result	Unit	Level	Range
Glucose - Plasma (Fasting)	91	mg/dL	●	70 - 100 : Normal 100 - 125 : Impaired Glucose Tolerance ≥ 126 : Diabetes Mellitus

THYROID PROFILE (T3,T4 AND TSH)

Test Name	Result	Unit	Level	Range
TOTAL T3: TRI IODOTHYRONINE - SERUM	2.23 *	ng/mL	●	0.8 - 2.0
TOTAL T4: THYROXINE - SERUM	13.62 *	ug/dL	●	5.1 - 14.1

GLUCOSE - SERUM / PLASMA (POST PRANDIAL) - PPBS

Test Name	Result	Unit	Level	Range
Glucose - Plasma (Post Prandial)	89	mg/dL	●	70-140

● Within Normal Range ● Borderline High/Low ● Out of Range

Name : Mrs. KOMAL JHA (21 /F)

UHID : AHCC.0000128318

Date : 08/05/2023

Package : MEDIWHEEL-FULL BODY CHK-BELOW40-FEMALE

AHC No : AHCCA5311

TSH: THYROID STIMULATING HORMONE - SERUM	1.44	µIU/mL	●	14-120 years : 0.27 - 4.20	C/H RATIO	3.3	●	0-4.5
--	------	--------	---	----------------------------	-----------	-----	---	-------

URIC ACID - SERUM

Test Name	Result	Unit	Level	Range
URIC ACID - SERUM	2.9	mg/dL	●	Male : 3.4-7.0 Female : 2.4-5.7

BUN (BLOOD UREA NITROGEN)

Test Name	Result	Unit	Level	Range
BUN (BLOOD UREA NITROGEN)	3 *	mg/dL	●	6-20
UREA - SERUM / PLASMA	6 *	mg/dL	●	15 - 50

LIPID PROFILE - SERUM

Test Name	Result	Unit	Level	Range
Total Cholesterol	165	mg/dl	●	0 - 200 : Desirable 200 - 240 : Borderline High 240 - 280 : High > 280 : Very High
Triglycerides - Serum	135	mg/dL	●	0-150
HDL CHOLESTEROL - SERUM / PLASMA (Direct Enzymatic Colorimetric)	51 *	mg/dL	●	< 40 : Major risk factor for heart disease 40 - 59 : The higher The better. >=60 : Considered protective against heart disease
LDL Cholesterol (Direct LDL)	95	mg/dL	●	100 : Optimal 100-129 : Near Optimal 130-159 : Borderline High 160-189 : High >=190 : Very High
VLDL CHOLESTEROL	27		●	< 40 mg/dl

ECHO/TMT

Normal LV systolic function, LVEF: 60%.
Normal LV compliance.
Mild MR, Mild TR, No PAH.

INVESTIGATIONS NOT DONE / NOT YET REPORTED / NOT PART OF PACKAGE(LAB,RADIOLOGY & CARDIOLOGY)

Haematology

URINE GLUCOSE(FASTING)
STOOL ROUTINE

Histopathology

CONVENTIONAL PAP SMEAR /CERVICAL SMEAR

CARDIOLOGY

ECG

X Ray

X-RAY CHEST PA

Ultrasound Radiology

USG WHOLE ABDOMEN

● Within Normal Range ● Borderline High/Low ● Out of Range

Name : Mrs. KOMAL JHA (21 /F)

UHID : AHCC.0000128318

Date : 08/05/2023

Package : MEDIWHEEL-FULL BODY CHK-BELOW40-FEMALE

AHC No : AHCCAH5311

Executive Summary



12 WEEK PREGNANCY.

ALL PHYSICAL FINDINGS ARE WITHIN NORMAL LIMITS.

ECG - WITHIN NORMAL LIMITS.

ANEMIA.

URINARY TRACT INFECTION.

Wellness Prescription

Advice On Diet :-



INCREASE INTAKE OF GREEN LEAFY VEGETABLES.

INCREASE INTAKE OF WATER.

Medications

CONTINUE MEDICATION AS PER OBSTETRICIAN ADVICE.

Printed By : BHAWANA DAGA



Dr. B...

AHC Physician / Consultant Internal Medicine

Note :- The Health Check-up examinations and routine investigations have certain limitations and may not be able to detect all the diseases. Any new or persisting symptoms should be brought to the attention of the Consulting Physician. Additional tests, consultations and follow up may be required in some cases.

Name : Mrs. KOMAL JHA (21 /F)

UHID : AHCC.0000128318

Date : 08/05/2023

Package : MEDIWHEEL-FULL BODY CHK-BELOW40-FEMALE

AHC No : AHCCA5311

Medications

CONTINUE MEDICATION AS PER OBSTETRICIAN ADVICE.





Organization is Accredited
by Joint Commission International

Name : Mrs. KOMAL JHA Age : 21Yr 8Mth 21Days Gender : Female
 UHID : AHCC.0000128318 / AHCCA5311 W/BNo/RefNo : AHC
 SIN \ LRN : 3972649 \ 3972648 \ 3972651 \ 1697855
 Specimen : Serum
 Ref Doctor : DR. BHAWANA DAGA



Collected on : 08-MAY-2023 09:55:35 AM Received on : 08-MAY-2023 10:43:24 AM Reported on : 08-MAY-2023 11:48:17 AM

MEDIWHEEL-FULL BODY CHK-BELOW40-FEMALE

<u>TEST NAME</u>	<u>RESULT</u>	<u>BIOLOGICAL REFERENCE INTERVALS</u>	<u>UNITS</u>
GLYCOSYLATED HEMOGLOBIN (HBA1C) - WHOLE BLOOD (Immunoturbidimetric)	5.28	Normal < 5.7% Increased risk for Diabetes 5.7 - 6.4% Diabetes >= 6.5% Monitoring criteria for Diabetes Mellitus <7.0 : Well Controlled Diabetes 7.1 – 8.0 : Unsatisfactory Control > 8.0 : Poor Control & Needs Immediate Treatment	%
Mean Blood Sugar GLUCOSE - SERUM / PLASMA (FASTING) (Hexokinase)	105	70 - 100 : Normal 100 - 125 : Impaired Glucose Tolerance >= 126 : Diabetes Mellitus	mg/dL
ALT(SGPT) - SERUM / PLASMA (UV without P5P)	12	Adult Female : <34	U/L
ALKALINE PHOSPHATASE - SERUM/PLASMA (PNP AMP BUFFER)	103	Adult(Female): 35 - 104	U/L



Organization is Accredited
by Joint Commission International

Name : Mrs. KOMAL JHA Age : 21Yr 8Mth 21Days Gender : Female
 UHID : AHCC.0000128318 / AHCCA5311 W/BNo/RefNo : AHC
 SIN \ LRN : 3972649 \ 3972648 \ 3972651 \ 1697855
 Specimen : Serum
 Ref Doctor : DR. BHAWANA DAGA



Collected on : 08-MAY-2023 09:55:35 AM Received on : 08-MAY-2023 10:43:24 AM Reported on : 08-MAY-2023 11:48:17 AM

AST (SGOT) - SERUM (UV without P5P)	16	>1 year Female : <32	U/L
BILIRUBIN (DIRECT/INDIRECT/TOTAL) - SERUM (Diazotization)			
Bilirubin Total	0.218 *	0-1 days : 0 - 6mg/dl 1-2 days : 0 - 8mg/dl 2-5 days : 0 - 12mg/dl 5days - 4 months : 0.3 -1.2mg/dl >4 months : 0.3-1.2 mg/dl	mg/dL
Direct Bilirubin	0.093	Upto 0.3 mg/dl	mg/dL
Indirect Bilirubin	0.13	1 Day ≤5.1 mg/dL 2 Days ≤7.2 mg/dL 3-5 Days ≤10.3 mg/dL 6-7 Days ≤8.4 mg/dL 8-9 Days ≤6.5 mg/dL 10-11 Days ≤4.6 mg/dL 12-13 Days ≤2.7 mg/dL 14 Days - 9 Years 0.2-0.8 mg/dL 10-19 Years 0.2-1.1 mg/dL ≥20 Years 0.2-1.2 mg/dL	mg/dL
CREATININE - SERUM / PLASMA (Alkaline picrate - kinetic rate blanked)	0.38 *	Adult Female: 0.5 - 1.2	mg/dL
GGTP: GAMMA GLUTAMYL TRANSPEPTIDASE - SERUM (IFCC)	10	Male : 10 - 71 Female : 6 - 42	U/L



Organization is Accredited
by Joint Commission International

Name : Mrs. KOMAL JHA Age : 21Yr 8Mth 21Days Gender : Female
 UHID : AHCC.0000128318 / AHCCA5311 W/BNo/RefNo : AHC
 SIN \ LRN : 3972649 \ 3972648 \ 3972651 \ 1697855
 Specimen : Serum
 Ref Doctor : DR. BHAWANA DAGA



Collected on : 08-MAY-2023 09:55:35 AM Received on : 08-MAY-2023 10:43:24 AM Reported on : 08-MAY-2023 11:48:17 AM

PROTEIN TOTAL - SERUM / PLASMA (Biuret)	6.83	>2 Year: 6.0 - 8.0	g/dL
ALBUMIN - SERUM	4.01	Adult(18 - 60 Yr): 3.5 - 5.2	g/dL
Globulin-Serum/Plasma	2.8	2.2 - 4.2	
A/G ratio	1.4	1.00 - 2.00	
TOTAL T3: TRI IODOTHYRONINE - SERUM (Electrochemiluminescence:ECLIA)	2.23 *	0.8 - 2.0	ng/mL
TOTAL T4: THYROXINE - SERUM (Electrochemiluminescence:ECLIA)	13.62 *	5.1 - 14.1	ug/dL
TSH: THYROID STIMULATING HORMONE - SERUM (Electrochemiluminescence:ECLIA)	1.44	14-120 years : 0.27 - 4.20	µIU/mL
URIC ACID - SERUM (Uricase, colorimetric)	2.9	Male : 3.4-7.0 Female : 2.4-5.7	mg/dL
BUN (BLOOD UREA NITROGEN) (Histology)	3 *	Adult : 6 - 20	mg/dL
UREA - SERUM / PLASMA	6 *	15 - 50	mg/dL



Organization is Accredited by Joint Commission International

Name : Mrs. KOMAL JHA Age : 21Yr 8Mth 21Days Gender : Female
 UHID : AHCC.0000128318 / AHCCA5311 W/BNo/RefNo : AHC
 SIN \ LRN : 3972649 \ 3972648 \ 3972651 \ 1697855
 Specimen : Serum
 Ref Doctor : DR. BHAWANA DAGA



Collected on : 08-MAY-2023 09:55:35 AM Received on : 08-MAY-2023 10:43:24 AM Reported on : 08-MAY-2023 11:48:17 AM

LIPID PROFILE - SERUM

TOTAL CHOLESTEROL (CHOD POD)	165	0 - 200 : Desirable 200 - 240 : Borderline High 240 - 280 : High > 280 : Very High	mg/dl
TRIGLYCERIDES - SERUM (Enzymatic Endpoint)	135	Normal: <150 High: 150 - 199 Hypertriglyceridemic: 200 - 499 Very High: >=500	mg/dL
HDL CHOLESTEROL - SERUM / PLASMA (Direct Enzymatic Colorimetric)	51 *	< 40 : Major risk factor for heart disease 40 - 59 : The higher The better. >=60 : Considered protective against heart disease	mg/dL
LDL CHOLESTEROL - SERUM / PLASMA (Direct LDL)	95	< 100 : Optimal 100-129 : Near Optimal 130-159 : Borderline High 160-189 : High >=190 : Very High	mg/dL
VLDL CHOLESTEROL (Calculated)	27	< 40 mg/dl	
C/H RATIO (Calculated)	3.3	< 4.5	

08/05/2023



DEPARTMENT OF BIOCHEMISTRY AND IMMUNOLOGY



Organization is Accredited by Joint Commission International

Name : Mrs. KOMAL JHA	Age : 21Yr 8Mth 21Days	Gender : Female
UHID : AHCC.0000128318 / AHCCA5311	W/BNo/RefNo : AHC	
SIN \ LRN : 3972649 \ 3972648 \ 3972651 \ 1697855		
Specimen : Serum		
Ref Doctor : DR. BHAWANA DAGA		



Collected on : 08-MAY-2023 09:55:35 AM	Received on : 08-MAY-2023 10:43:24 AM	Reported on : 08-MAY-2023 11:48:17 AM
---	--	--

Report Status:Final

* END OF REPORT *

CHECKED BY 1010616
717880

Printed On : 08-MAY-2023 12:46:01 PM

Dr.HARDIK KOSHTI
MD PATHOLOGY,
CONSULTANT

 Organization is Accredited
 by Joint Commission International

Name : Mrs. KOMAL JHA Age : 21Yr 8Mth 21Days Gender : Female
UHID : AHCC.0000128318 / AHCCA5311 W/BNo/RefNo : AHC
SIN \LRN : 3972655 \ 1697855
Specimen : Whole Blood (EDTA)
Ref Doctor : DR. BHAWANA DAGA



Collected on : 08-MAY-2023 09:55:35 AM Received on : 08-MAY-2023 10:43:16 AM Reported on : 08-MAY-2023 10:45:57 AM

MEDIWHEEL-FULL BODY CHK-BELOW40-FEMALE

<u>TEST NAME</u>	<u>RESULT</u>	<u>BIOLOGICAL REFERENCE INTERVALS</u>	<u>UNITS</u>
COMPLETE BLOOD COUNT WITH ESR			
Hemoglobin (Photometric Measurement)	10.7 *	12 - 16	gm%
Packed cell volume(Calculated)	32.4 *	36 - 46	%
RBC COUNT (Impedance)	4	3.8 - 5.2	Million/ul
MCV (From RBC Histogram)	81	80 - 100	fl
MCH(Calculated)	26.7 *	27 - 32	pg
MCHC(Calculated)	33	31 - 36	%
RDW(Calculated)	13.4	11.5 - 14.5	%
WBC Count (Impedance)	7300	4000 - 11000	/cu mm
Differential Count (VCS Technology and Microscopy)			
Neutrophils	75	40 - 75	%
Lymphocytes	20	20 - 40	%
Monocytes	04	2 - 10	%
Eosinophils	01	01 - 06	%
Basophils	00	0 - 1	%
Platelet Count (Impedance)	193000	150000 - 450000	/cu mm
MPV (Calculated)	10.8	7 - 11	fl
PERIPHERAL SMEAR(Microscopy)			
RBC:	Hypochromia+ Normochromic Normocytic RBCs		
Platelets:	Giant platelets noted		
ERYTHROCYTE SEDIMENTATION RATE (ESR) (Automated/ optic-electronic)	06	0 - 20	mm/1st hr



Organization is Accredited
by Joint Commission International

Name : Mrs. KOMAL JHA **Age** : 21Yr 8Mth 21Days **Gender** : Female

UHID : AHCC.0000128318 / AHCCA5311 **W/BNo/RefNo** : AHC

SIN \LRN : 3972655 \ 1697855

Specimen : Whole Blood (EDTA)

Ref Doctor : DR. BHAWANA DAGA



Collected on : 08-MAY-2023 09:55:35 AM **Received on** : 08-MAY-2023 10:43:16 AM **Reported on** : 08-MAY-2023 10:45:57 AM

Comments : 08/05/2023

Report Status:Final

* END OF REPORT *

CHECKED BY : 1010616
 717880

Printed On : 08-MAY-2023 12:46:26 PM

Dr.HARDIK KOSHTI
 MD PATHOLOGY,
 CONSULTANT



Organization is Accredited
by Joint Commission International

DEPARTMENT OF BIOCHEMISTRY AND IMMUNOLOGY



Name : Mrs. KOMAL JHA Age : 21Yr 8Mth 21Days Gender : Female
 UHID : AHCC.0000128318 / AHCCAH5311 W/BNo/RefNo : AHC
 SIN \ LRN : 3972653 \ 1697855
 Specimen : Plasma
 Ref Doctor : DR. BHAWANA DAGA



Collected on : 08-MAY-2023 09:55:35 AM Received on : 08-MAY-2023 10:43:24 AM Reported on : 08-MAY-2023 02:42:15 PM

MEDIWHEEL-FULL BODY CHK-BELOW40-FEMALE

<u>TEST NAME</u>	<u>RESULT</u>	<u>BIOLOGICAL REFERENCE INTERVALS</u>	<u>UNITS</u>
GLUCOSE - SERUM / PLASMA (POST PRANDIAL) - PPBS (Hexokinase)			
GLUCOSE - SERUM / PLASMA (POST PRANDIAL)	89	70 - 140	mg/dL

08/05/2023

Report Status:Final

* END OF REPORT *

CHECKED BY 1058662
717880



Printed On : 08-MAY-2023 05:31:12 PM

Dr.HARDIK KOSHTI
MD PATHOLOGY,
CONSULTANT



Organization is Accredited
by Joint Commission International

Name : Mrs. KOMAL JHA Age : 21Yr 8Mth 21Days Gender : Female
 UHID : AHCC.0000128318 / AHCCA5311 W/BNo/RefNo : AHC
 SIN \LRN : 3972654 \ 1697855
 Specimen : Blood
 Ref Doctor : DR. BHAWANA DAGA



Collected on : 08-MAY-2023 09:55:35 AM Received on : 08-MAY-2023 04:13:23 PM Reported on : 08-MAY-2023 05:21:30 PM

MEDIWHEEL-FULL BODY CHK-BELOW40-FEMALE

<u>TEST NAME</u>	<u>RESULT</u>
BLOOD GROUPING AND TYPING (ABO and Rh)	
BLOOD GROUP:	B Positive
Report Status:Final	

* END OF REPORT *

CHECKED BY : 1067312
717844

First Report Printed On : 09-MAY-2023 08:25:19 AM
Printed On : 09-MAY-2023 08:33:23 AM

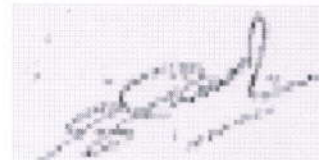

Dr.SANJAY GUPTA
MBBS, DIHBT,
CONSULTANT, BLOOD BANK



Organization is Accredited
by Joint Commission International

Name : Mrs. KOMAL JHA Age : 21Yr 8Mth 21Days Gender : Female
 UHID : AHCC.0000128318 / AHCCA5311 W/BNo/RefNo : AHC
 SIN \LRN : 3972652 \ 1697855
 Specimen : Urine
 Ref Doctor : DR. BHAWANA DAGA



Collected on : 08-MAY-2023 09:55:35 AM Received on : 08-MAY-2023 12:41:48 PM Reported on : 08-MAY-2023 05:22:22 PM

MEDIWHEEL-FULL BODY CHK-BELOW40-FEMALE

<u>TEST NAME</u>	<u>RESULT</u>	<u>BIOLOGICAL REFERENCE INTERVALS</u>	<u>UNITS</u>
URINE FOR ROUTINE EXAMINATION : (Solubility Method)			
PHYSICAL EXAMINATION			
Specific Gravity	1.015		
Colour:	Pale-Yellow		
Transparency:	Slightly Turbid		
CHEMICAL EXAMINATION			
pH	6.5		
Protein :	Nil		
Sugar:	Nil		
Blood:	Negative		
Ketone	Absent		
Bile Pigments:	Absent		
Urobilinogen	Normal		E.U./dL
Nitrite	Negative		
Cells;			
Pus Cells	20-25 /h.p.f.	0-5/hpf	
RBC	Occasional	0-5/hpf	/hpf
Epithelial Cells	6-8 /h.p.f		
Casts:	Absent		
Crystals:	Absent		



DEPARTMENT OF CLINICAL PATHOLOGY



Organization is Accredited
by Joint Commission International

Name : Mrs. KOMAL JHA
UHID : AHCC.0000128318 / AHCCA5311
SIN ILRN : 3972652 \ 1697855
Specimen : Urine
Ref Doctor : DR. BHAWANA DAGA

Age : 21Yr 8Mth 21Days Gender : Female
W/BNo/RefNo : AHC



Collected on : 08-MAY-2023 09:55:35 AM Received on : 08-MAY-2023 12:41:48 PM Reported on : 08-MAY-2023 05:22:22 PM

08/05/2023

Report Status:Final

* END OF REPORT *

CHECKED BY : 1058662
724146

Dr.RAVISH SHAH
MD PATHOLOGY

Printed On : 09-MAY-2023 08:39:35 AM



AHCC.0000128318
 MRS. KOMAL JHA
 Age: 21Year(s) Year(s)/Female
 8 May 2023 9:26:31 AM



DENTISTRY

Name :

Date : 08/05/23 Unit No. :

Occupation :

Ref. Physician :

Age : Sex : Male Female

Copies to :

DENTAL RECORD

ALLERGIES :

PAIN : Score (0-10) _____ Location : _____ Character : _____

DENTAL CLEANING HABIT Once Twice Occasionally
 Brush Finger Stick Any other
 Tooth Paste Powder Any other

DO THE GUMS BLEED WHEN YOU BRUSH YOUR TEETH? Yes No

ARE YOUR TEETH SENSITIVE TO HEAT / COLD? Yes No

ORAL HYGIENE Good Fair Poor

ORAL TISSUE EXAMINATION	PERIODONTAL EXAMINATION			OCCLUSION		
NORMAL FINDINGS IN DISEASE	MILD	MOD	SEV	CLASS I	II	III
Lips :				CROSSBITE		
Cheeks :	<input checked="" type="checkbox"/>	<input type="checkbox"/>	<input type="checkbox"/>	Hypoplasia		
Tongue :	<input checked="" type="checkbox"/>	<input type="checkbox"/>	<input type="checkbox"/>	Impaction		
Floor of the mouth :	<input type="checkbox"/>	<input type="checkbox"/>	<input type="checkbox"/>	Non-vital		
Palate :	<input type="checkbox"/>	<input type="checkbox"/>	<input type="checkbox"/>	Fracture		
Tonsillar Area :	<input type="checkbox"/>	<input type="checkbox"/>	<input type="checkbox"/>	Abcess		
Any other :	<input type="checkbox"/>	<input type="checkbox"/>	<input type="checkbox"/>	Ulcers		
	<input type="checkbox"/>	<input type="checkbox"/>	<input type="checkbox"/>	Caries		
	<input type="checkbox"/>	<input type="checkbox"/>	<input type="checkbox"/>	Missing Teeth		
	<input type="checkbox"/>	<input type="checkbox"/>	<input type="checkbox"/>	Supernumerary		
	<input type="checkbox"/>	<input type="checkbox"/>	<input type="checkbox"/>	Others		

PRESENT COMPLAINT :

PRE-MEDICAL HISTORY: DM HTN Thyroid Acidity Pregnancy
 Anticoagulant Under Drug Therapy



AHCC.0000128318
MRS. KOMAL JHA
Age: 21 Year(s) Year(s)/Female
8 May 2023 9:26:40 AM



IP No. 13110,
Physician

OBSTETRICS & GYNAECOLOGY - AHC

Name :

Date : Unit No. :

Occupation :

Ref. Physician :

Age : Sex : Male Female

Copies to :

GYNAEC CHECK UP

Chief Complaint:

4 month amenorrhea

Children: Nil

Weight:

Deliveries:

BP:

Last Child:

Abortions:

Breasts: NAD

Periods: Regular

PAP Smear: NA

LMP: 13/01/23

Previous Medical H/O:

Menopause:

Nil

G. Condition:

P/A: Soft NAD

Previous Surgical H/O:

Nil

S/E:

P/V: Not done

P/R:

Impression:





ELECTROCARDIOGRAM REPORT

AHCC.0000128318
MRS. KOMAL JHA
Age: 21 Year(s) Year(s)/Female
8 May 2023 9:26:42 AM



Name: _____ Age/Sex: _____ Date: _____

Ref. By: _____ ECG No. _____ UHID/IP: _____

Referral Diagnosis: _____

Heart Rate: _____

Rhythm: _____

Axis: _____

PR Interval: _____

Wave: _____

Amplitude: _____

Wave: _____

ST Changes: _____

Final Impression: _____

Reported By: _____

Ventricular Rate: _____

QRS: _____

QTc: _____

	V4R	V1	V2	V5	V6
R/S					



Caution: Please get the ECG photocopied for future reference.

Sex: cm Birth date: / / years
 Name: /
 kg
 Medication:
 Symptoms:
 History:
 Vent. rate 78 bpm
 PR int 136 ms
 QRS dur 72 ms
 QT/QTc(E) int 364/ 397 ms
 P/QRS/T axis 35/ 60/ 46
 RV5/SV1 amp 1.10/ 0.62 mV
 RV5+SV1 amp 1.72 mV

10 mm/mV 25 mm/s Filter: H50 D 75 Hz 10 mm/mV

AHCC.0000128318
 MRS. KOMAL JHA
 Age: 21 Year(s) Year(s)/Female
 8 May 2023 9:26:41 AM

Unconfirmed Report
 Reviewed by:

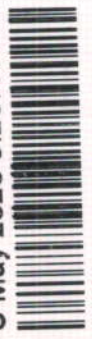

10 mm/mV 10 mm/mV

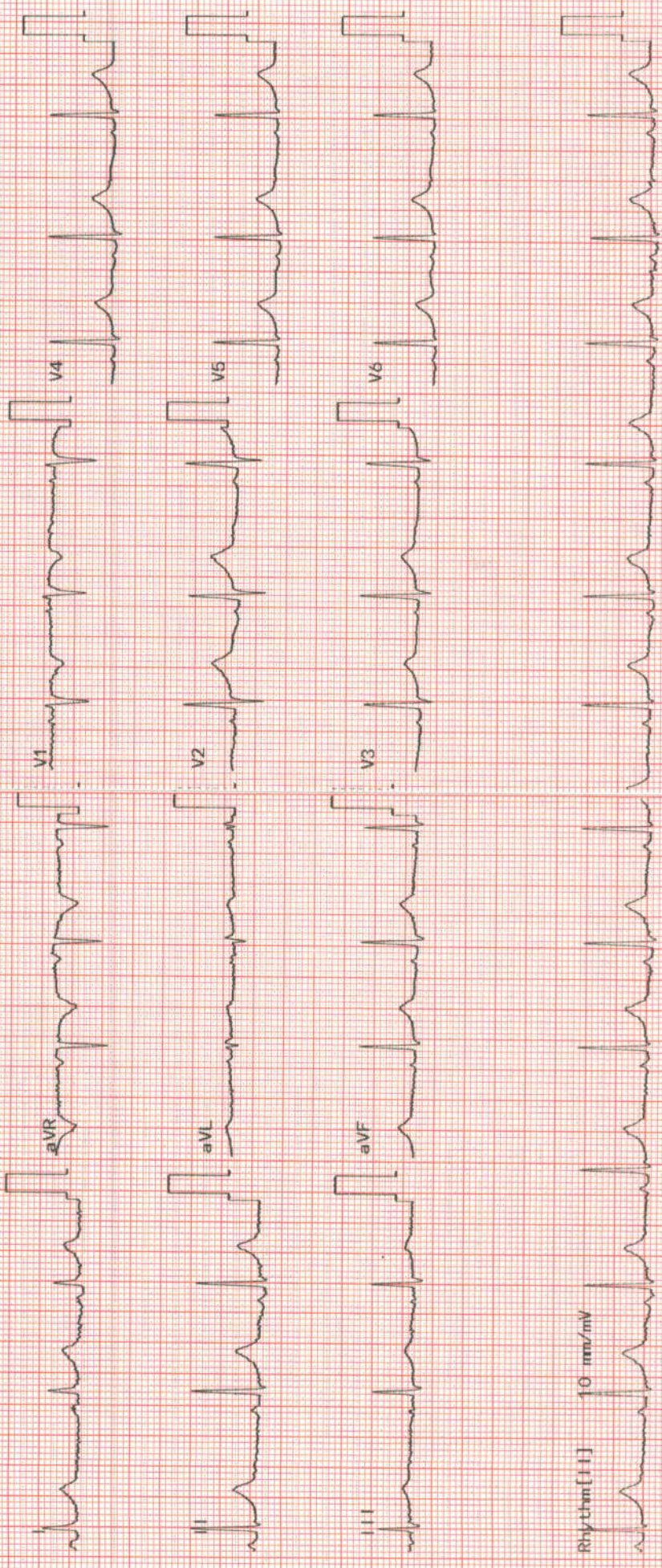

EYE CHECK UP

NAME *Miss Komal Jha*

Date *08/05/23*

VA *69* *normal*
69

23/12

BCVA(Distance & Near)

RE *-0.57-0.5 x 1652616,*

LE *-0.57-0.5 x 1602616*

Colour Vision *Normal*

Advice:

Checked By

Anterior Segment



Fundus

Advice:

Diagnosis

Checked By



Organization is Accredited
by Joint Commission International



CARDIOLOGY

Patient Details : Mrs. KOMAL JHA | Female | 21Yr 8Mth 21Days
UHID : AHCC.0000128318 **Patient Location:** AHC
Patient Identifier: AHCCA5311 
DRN : 5623042328 **Completed on :** 08-MAY-2023 13:52
Ref Doctor : DR. BHAWANA DAGA

ECHO

Normal cardiac chamber dimensions.

Normal LV systolic function, LVEF: 60%. No RWMA at rest.

Normal LV compliance.

All cardiac valves are structurally normal.

IAS/ IVS intact.

Mild MR, No AR, No PR, Mild TR. No PAH, RVSP: 32 mm Hg.

No clots/ vegetation/ effusion.

Impression

Normal LV systolic function, LVEF: 60%.

Normal LV compliance.

Mild MR, Mild TR, No PAH.

— END OF THE REPORT —

DR SUBIR GHOSH MD.DM
Interventional Cardiologist

Dr. JITENDRA C KARAMCHANDANI
MBBS., PGDCC