

## DDRC SRL

**Patient Details**

Date: 22-Jul-23

Time: 1:58:47 PM

Name: ASWATHY G ID: 4182WG008183

Age: 35 y

Sex: M

Height: 156 cms.

Weight: 60 Kg.

Clinical History: NIL

Medications: NIL

**Test Details**

Protocol: Bruce

Pr.MHR: 185 bpm

THR: 166 (90 % of Pr.MHR) bpm

Total Exec. Time: 9 m 7 s

Max. HR: 165 (89% of Pr.MHR) bpm

Max. Mets: 13.50

Max. BP: 170 / 80 mmHg

Max. BP x HR: 28050 mmHg/min

Min. BP x HR: 5840 mmHg/min

Test Termination Criteria: THR ATTAINED

**Protocol Details**

Stage Name	Stage Time (min : sec)	Mets	Speed (mph)	Grade (%)	Heart Rate (bpm)	Max. BP (mm/Hg)	Max. ST Level (mm)	Max. ST Slope (mV/s)
Supine	0 : 15	1.0	0	0	82	120 / 80	-0.64 aVR	1.06 II
Standing	0 : 1	1.0	0	0	82	120 / 80	-0.64 aVR	1.06 II
Hyperventilation	0 : 24	1.0	0	0	73	120 / 80	-0.85 aVR	1.06 II
1	3 : 0	4.6	1.7	10	107	130 / 80	-2.34 V3	-4.60 V3
2	3 : 0	7.0	2.5	12	129	140 / 80	-0.85 V5	1.77 II
3	3 : 0	10.2	3.4	14	164	160 / 80	-2.34 V3	2.48 V3
Peak Ex	0 : 7	13.5	4.2	16	165	170 / 80	-1.70 V5	1.42 II
Recovery(1)	1 : 0	1.8	1	0	130	160 / 80	-1.91 V5	2.48 II
Recovery(2)	1 : 0	1.0	0	0	102	150 / 80	-0.64 aVR	2.83 II
Recovery(3)	1 : 0	1.0	0	0	94	150 / 80	-0.64 aVR	1.77 II
Recovery(4)	1 : 0	1.0	0	0	87	140 / 80	-0.42 aVR	1.06 II
Recovery(5)	0 : 22	1.0	0	0	95	140 / 80	-0.42 aVR	0.71 II

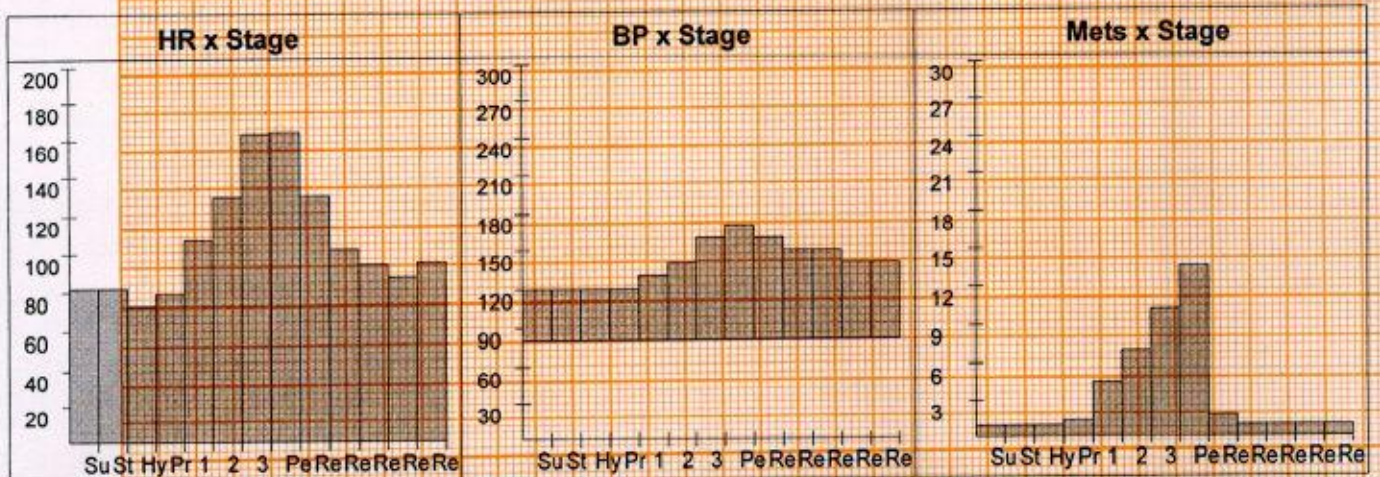

## DDRC SRL

### Patient Details

Date: 22-Jul-23

Time: 1:58:47 PM

Name: ASWATHY G ID: 4182WG008183

Age: 35 y

Sex: M

Height: 156 cms.

Weight: 60 Kg.

### Interpretation

The patient exercised according to the Bruce protocol for 9 m 7 s achieving a work level of Max. METS : 13.50. Resting heart rate initially 82 bpm, rose to a max. heart rate of 165 ( 89% of Pr.MHR ) bpm. Resting blood Pressure 120 / 80 mmHg, rose to a maximum blood pressure of 170 / 80 mmHg.

NO ANGINA/ARRHYTHMIAS/SOB

GOOD EFFORT TOLERANCE

1MM ST DEPRESSION IN II,III,AVF,V4,V5,V6 AT PREAK EXERCISE

TEST IS POSITIVE FOR INDUCIBLE ISCHEMIA



**Dr SHASHIKANTH Y.S**  
MBBS,MD,DM(Cardiology)  
Consultant Cardiologist  
TCMC Reg No: 73538

Ref. Doctor: MEDIWHEEL

Doctor: DR.SHASHIKANTH.Y.S

( Summary Report edited by user )

**ASWATHY G (35 M)**

Protocol: Bruce

Exec Time : 0 m 0 s

**DDRC S L**

ID: 4182WG008183

Stage: Supine

Stage Time : 0 m 9 s

Date: 22-Jul-23

Speed: 0 mph

HR: 77 bpm

B.P: 120 / 80

Grade: 0 %

(THR: 166 bpm)

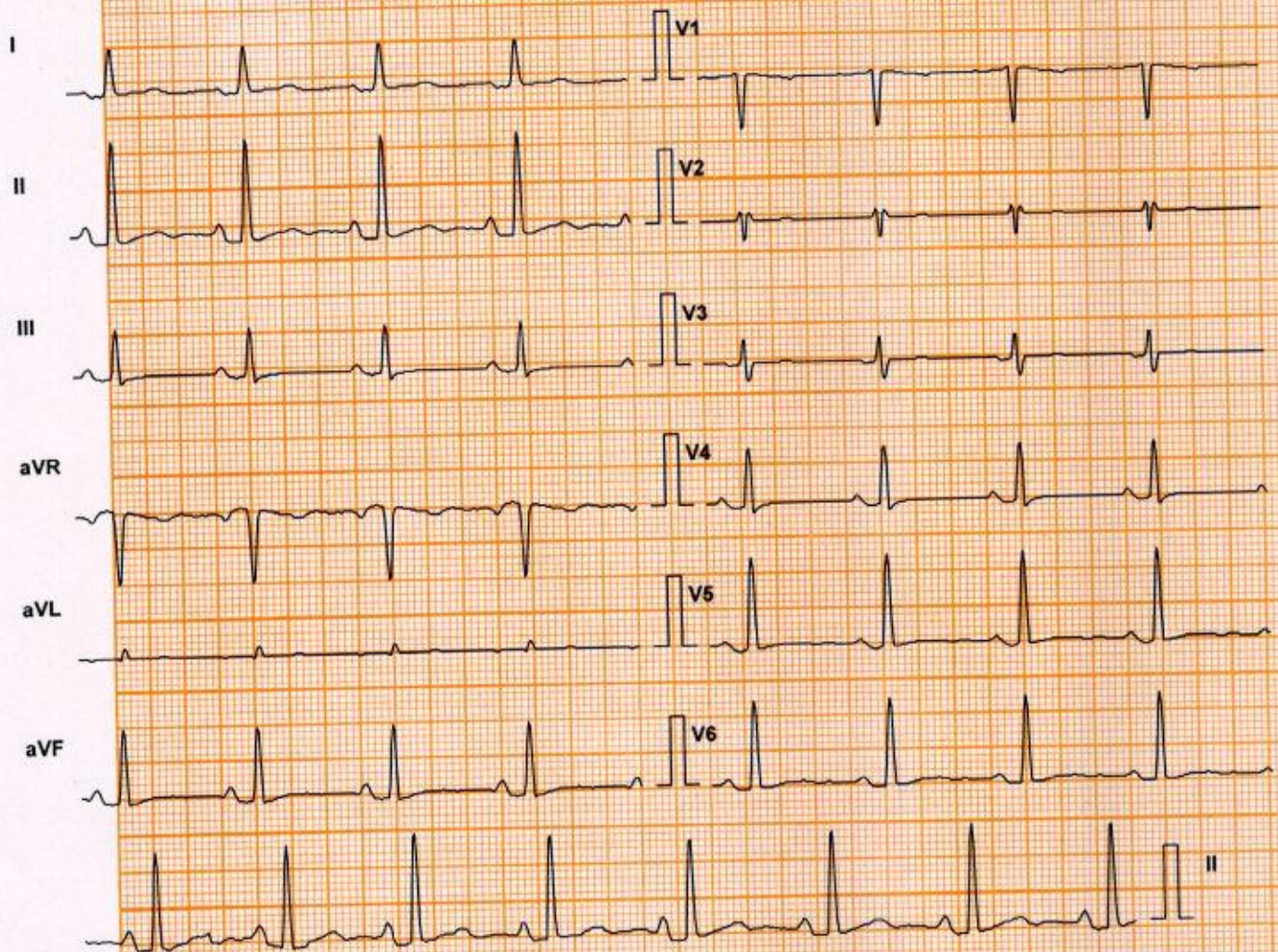

Lead	ST Level (mm)	ST Slope (mV/s)
I	0.4	0.4
aVR	-0.6	-0.7
V1	0.0	-0.4
V4	0.4	0.7
II	0.8	1.1
aVL	0.0	0.0
V2	0.0	0.0
V5	0.6	0.7
III	0.2	0.4
aVF	0.6	1.1
V3	0.2	0.0
V6	0.6	0.7

Chart Speed: 25 mm/sec

Schiller Spanden V4.7

Filter: 35 Hz

Iso = R - 60 ms J = R + 60 ms

Mains Filtr: ON

Post J = J + 60 ms

Amp: 10 mm

Linked Median

DDRC SRL DIAGNOSTICS LTD. TRIVANDRUM. KOTTAYAM. COCHIN. CALICUT.

ASWATHY G (35 M)

Protocol: Bruce

Exec Time : 0 m 0 s

DDRC S L

ID: 4182WG008183

Stage: Standing

Stage Time : 0 m 10 s

Date: 22-Jul-23

Speed: 0 mph

HR: 77 bpm

B.P: 120 / 80

Grade: 0 %

(THR: 166 bpm)

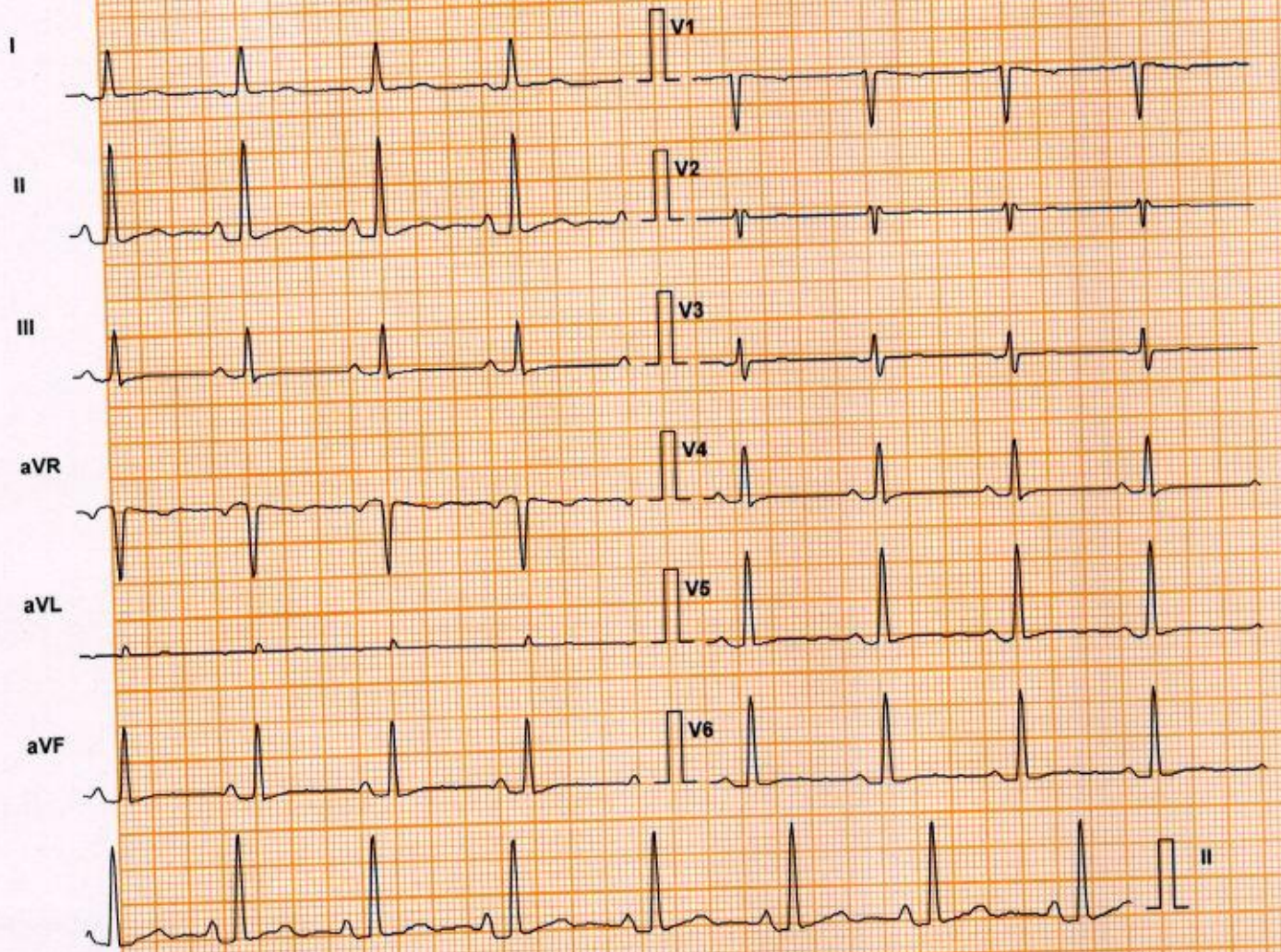

Lead	ST Level (mm)	ST Slope (mV/s)
I	0.4	0.4
aVR	-0.6	-0.7
V1	0.0	-0.4
V4	0.4	0.7
II	0.8	1.1
aVL	0.0	0.0
V2	0.0	0.0
V5	0.6	0.7
III	0.2	0.4
aVF	0.6	1.1
V3	0.2	0.0
V6	0.6	0.7

Chart Speed: 25 mm/sec  
Schiller Spandan V 4.7

Filter: 35 Hz  
Iso = R - 60 ms J = R + 60 ms

Mains Filt: ON  
Post J = J + 60 ms

Amp: 10 mm  
Linked Median

DDRC SRI DIAGNOSTICS LTD. TRIVANDRUM. KOTTAYAM. COCHIN. CALICUT.

# DDRC SRL

**ASWATHY G (35 M)**

Protocol: Bruce

Exec Time : 0 m 0 s

ID: 4182WG008183

Stage: Hyperventilation

Time : 0 m 18 s

Date: 22-Jul-23

Speed: 0 mph

HR: 67 bpm

B.P: 120 / 80

Grade: 0 %

(THR: 166 bpm)



Lead	ST Level (mm)	ST Slope (mV/s)
I	0.6	0.4
II	0.6	0.4
III	0.0	0.0
aVR	-0.6	-0.4
aVL	0.0	0.0
aVF	0.2	0.0
V1	0.0	0.0
V2	0.0	0.0
V3	0.4	0.0
V4	0.6	0.4
V5	0.6	0.4
V6	0.4	0.7

Chart Speed: 25 mm/sec  
Schiller Spandan V 4.7

Filter: 35 Hz  
Iso = R - 60 ms J = R + 60 ms

Mains Filt: ON  
Post J = J + 60 ms

Amp: 10 mm  
Linked Median

# DDRC S L

ASWATHY G (35 M)

ID: 4182WG008183

Date: 22-Jul-23

B.P: 130 / 80

Protocol: Bruce

Stage: 1

Speed: 1.7 mph

Grade: 10 %

Exec Time : 2 m 54 s

Stage Time : 2 m 54 s

HR: 107 bpm

(THR: 166 bpm)



Lead	ST Level (mm)	ST Slope (mV/s)
I	0.0	0.4
II	0.0	0.7
III	0.0	0.7
aVR	0.0	-0.7
aVL	0.0	0.0
aVF	0.0	1.1
V1	0.0	-0.4
V2	0.0	0.0
V3	0.0	0.0
V4	0.2	-0.4
V5	0.0	0.0
V6	0.2	0.0

Chart Speed: 25 mm/sec  
Schiller Spandan V 4.7

Filter: 35 Hz  
Iso = R - 60 ms J = R + 60 ms

Mains Filt: ON  
Post J = J + 60 ms

Amp: 10 mm  
Linked Median

# DDRC S.L

**ASWATHY G (35 M)**

ID: 4182WG008183

Date: 22-Jul-23

B.P: 140 / 80

Protocol: Bruce

Stage: 2

Speed: 2.5 mph

Grade: 12 %

Exec Time : 5 m 54 s

Stage Time : 2 m 54 s

**HR: 128 bpm**

(THR: 166 bpm)

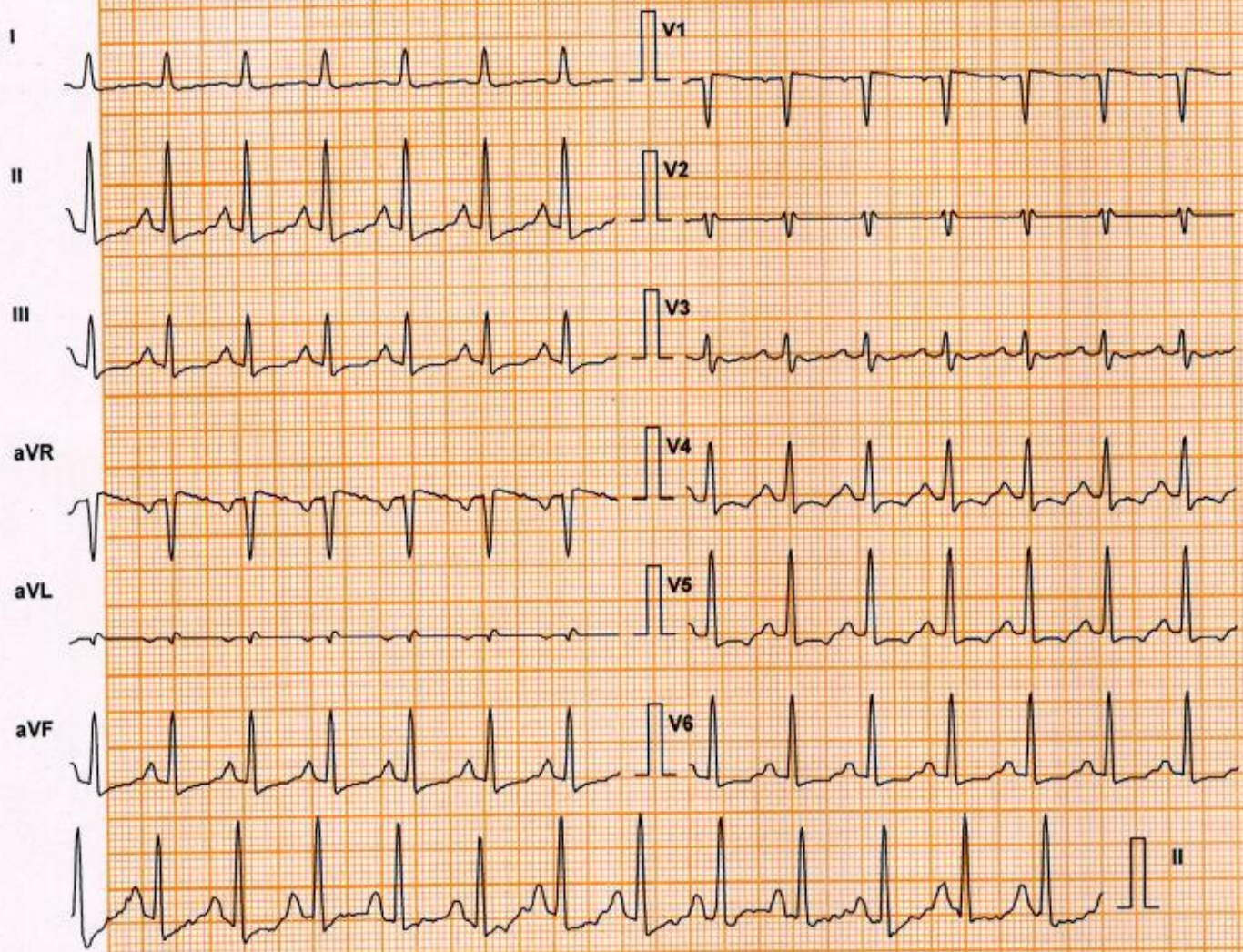

	aVR	V1	V4	ST Level (mm)
I	-0.2 0.4	0.4 -0.7	0.4 -0.4	-0.2 0.4
II	aVL	V2	V5	ST Slope (mV/s)
	-0.6 1.4	0.0 0.0	0.0 0.0	-0.8 0.4
III	aVF	V3	V6	
	-0.4 0.7	-0.6 1.1	-0.4 -0.7	-0.4 1.1

Chart Speed: 25 mm/sec  
Schiller Spandan V 4.7

Filter: 35 Hz  
Iso = R - 60 ms J = R + 60 ms

Mains Filt: ON  
Post J = J + 60 ms

Amp: 10 mm  
Linked Median

ASWATHY G (35 M)

Protocol: Bruce

Exec Time : 8 m 54 s

DDRC SRL

ID: 4182WG008183

Stage: 3

Stage Time : 2 m 54 s

Date: 22-Jul-23

Speed: 3.4 mph

HR: 164 bpm

B.P: 160 / 80

Grade: 14 %

(THR: 166 bpm)

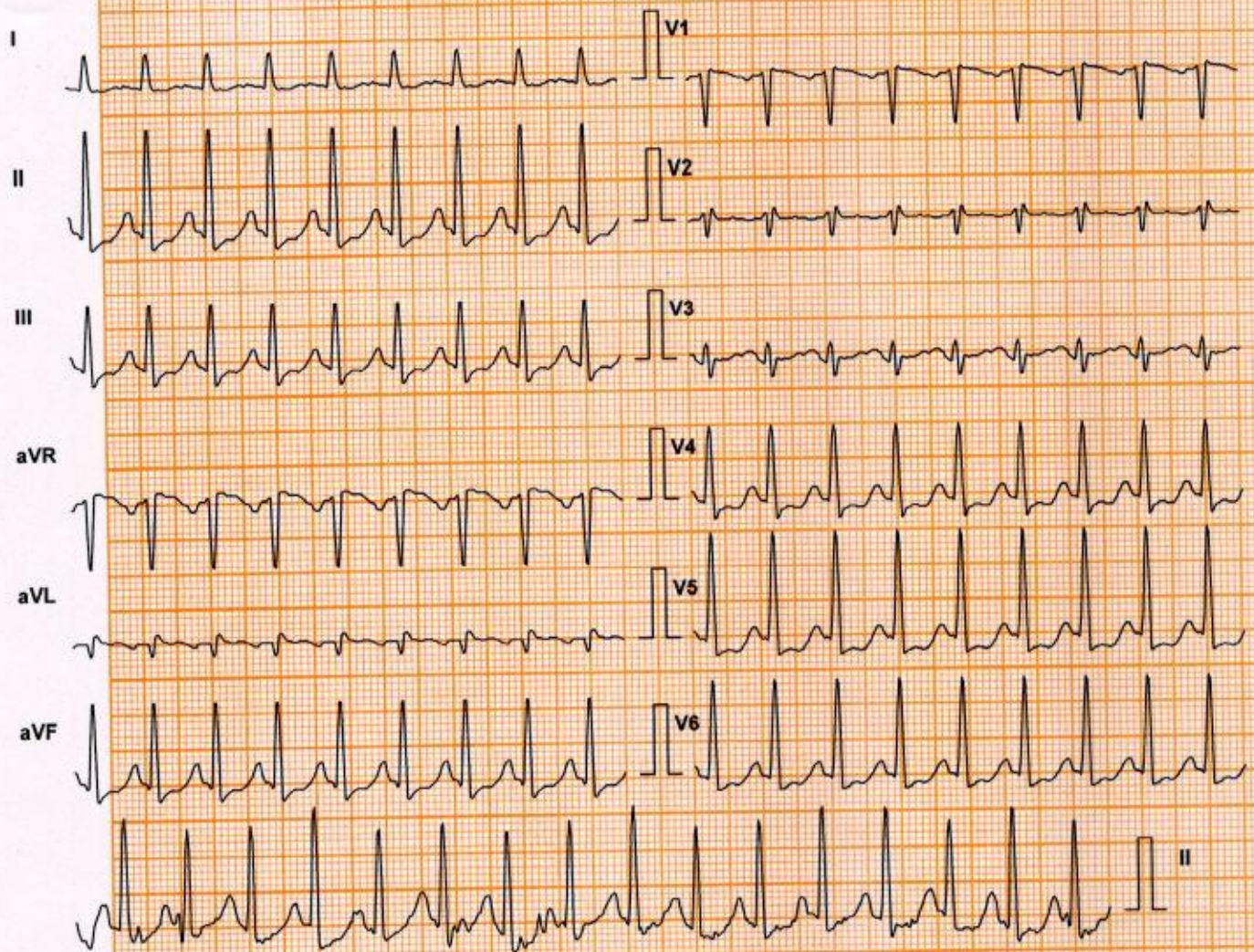

Lead	ST Level (mm)	ST Slope (mV/s)
I	-0.4	0.4
II	-1.3	0.7
III	-0.6	0.7
aVR	0.8	-0.7
aVL	0.0	-0.4
aVF	-1.1	1.1
V1	0.4	-0.4
V2	0.0	0.0
V3	0.6	0.7
V4	-1.1	0.0
V5	-1.9	0.0
V6	-1.3	0.0

Chart Speed: 25 mm/sec  
Schiller Spandan V 4.7

Filter: 35 Hz  
Iso = R - 60 ms J = R + 60 ms

Mains Filt: ON  
Post J = J + 60 ms

Amp: 10 mm  
Linked Median



ASWATHY G (35 M)

Protocol: Bruce

Exec Time : 9 m 1 s

DDRC S.L

ID: 4182WG008183

Stage: Peak Ex

Stage Time : 0 m 1 s

Date: 22-Jul-23

Speed: 4.2 mph

HR: 165 bpm

B.P: 170 / 80

Grade: 16 %

(THR: 166 bpm)

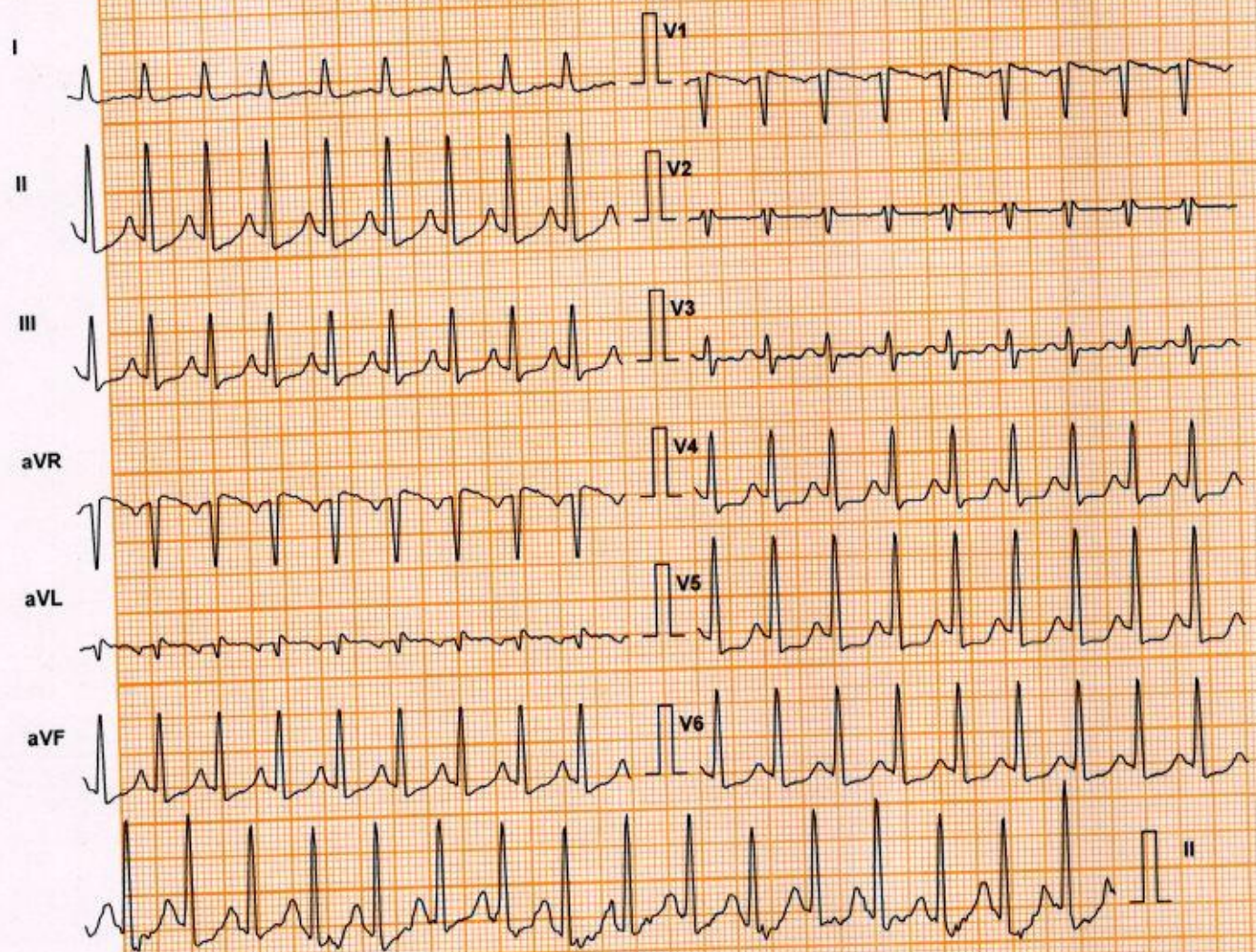

Lead	ST Level (mm)	ST Slope (mV/s)
aVR	-0.2	0.7
V1	0.6	-1.1
V4	0.4	-0.4
V4	-1.1	0.4
aVL	-0.8	1.1
V2	0.0	0.0
V5	0.0	0.0
V5	-1.7	0.4
aVF	-0.2	0.7
V3	-0.8	0.7
V6	0.0	0.4
V6	-1.3	0.4

Chart Speed: 25 mm/sec  
Schiller Spandan V 4.7

Filter: 35 Hz  
Iso = R - 60 ms J = R + 60 ms

Mains Filt: ON  
Post J = J + 60 ms

Amp: 10 mm  
Linked Median

DDRC SRL DIAGNOSTICS LTD. TRIVANDRUM. KOTTAYAM. COCHIN. CALICUT.

ASWATHY G (35 M)

Protocol: Bruce

Exec Time : 9 m 7 s

DDRC S<sup>~</sup>L

ID: 4182WG008183

Stage: Recovery(1)

Chart Time : 0 m 33 s

Date: 22-Jul-23

Speed: 0 mph

HR: 145 bpm

B.P: 160 / 80

Grade: 0 %

(THR: 166 bpm)

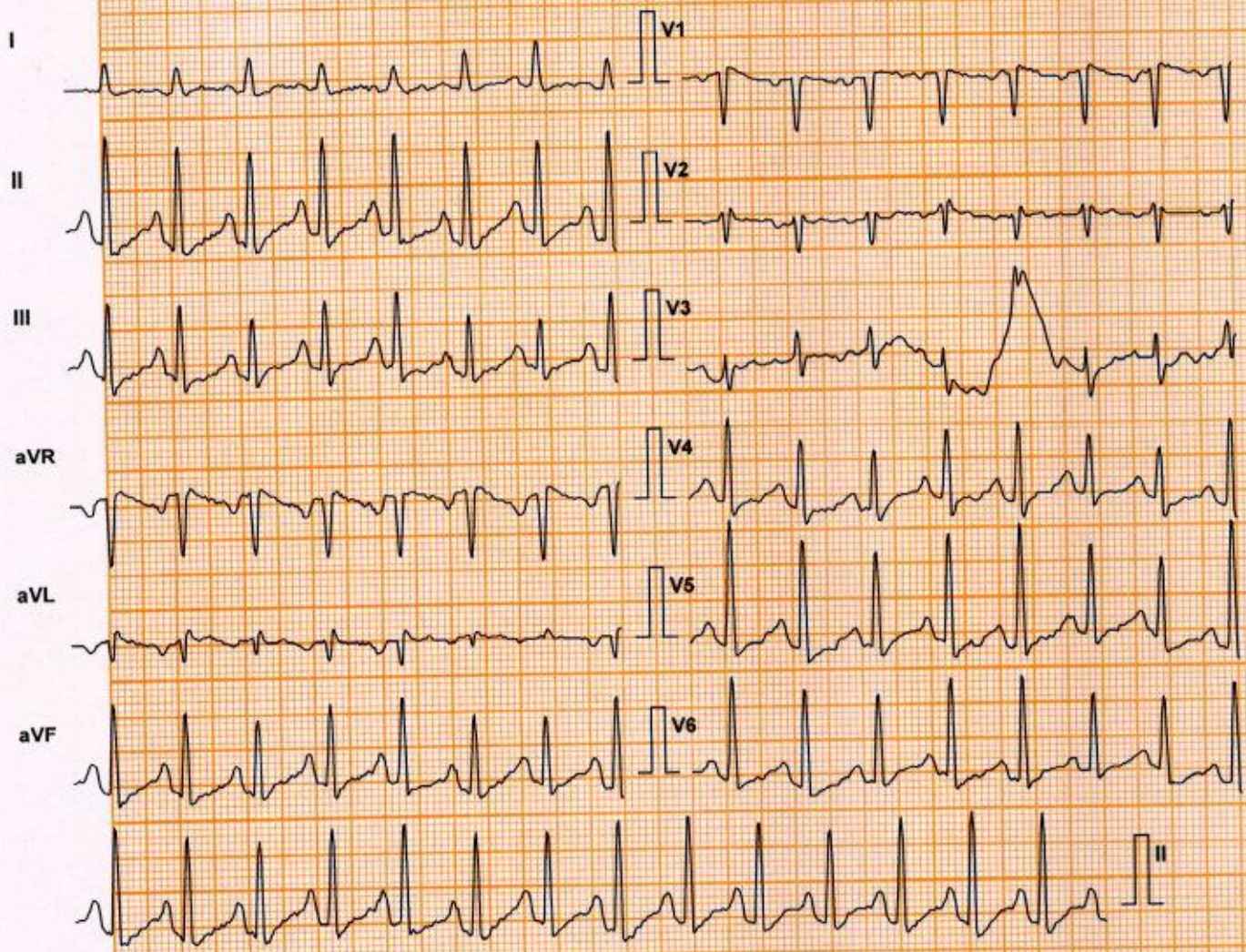

Lead	ST Level (mm)	ST Slope (mV/s)
I	0.2	0.7
aVR	-0.4	-1.4
V1	0.0	-0.7
V4	0.2	1.1
II	0.8	2.1
aVL	0.0	0.0
V2	0.0	0.0
V5	0.2	1.4
III	0.4	1.4
aVF	0.4	1.4
V3	0.0	0.0
V6	0.2	1.8

Chart Speed: 25 mm/sec

Filter: 35 Hz

Mains Filt: ON

Amp: 10 mm

Schiller Spandan V 4.7

Iso = R - 60 ms J = R + 60 ms

Post J = J + 60 ms

DDRC SRL DIAGNOSTICS LTD. TRIVANDRUM. KOTTAYAM. COCHIN. CALICUT.

**ASWATHY G (35 M)**

Protocol: Bruce

Exec Time : 9 m 7 s

**DDRC SRL**

ID: 4182WG008183

Stage: Recovery(1)

Chart Time : 0 m 40 s

Date: 22-Jul-23

Speed: 0 mph

**HR: 145 bpm**

B.P: 160 / 80

Grade: 0 %

(THR: 166 bpm)

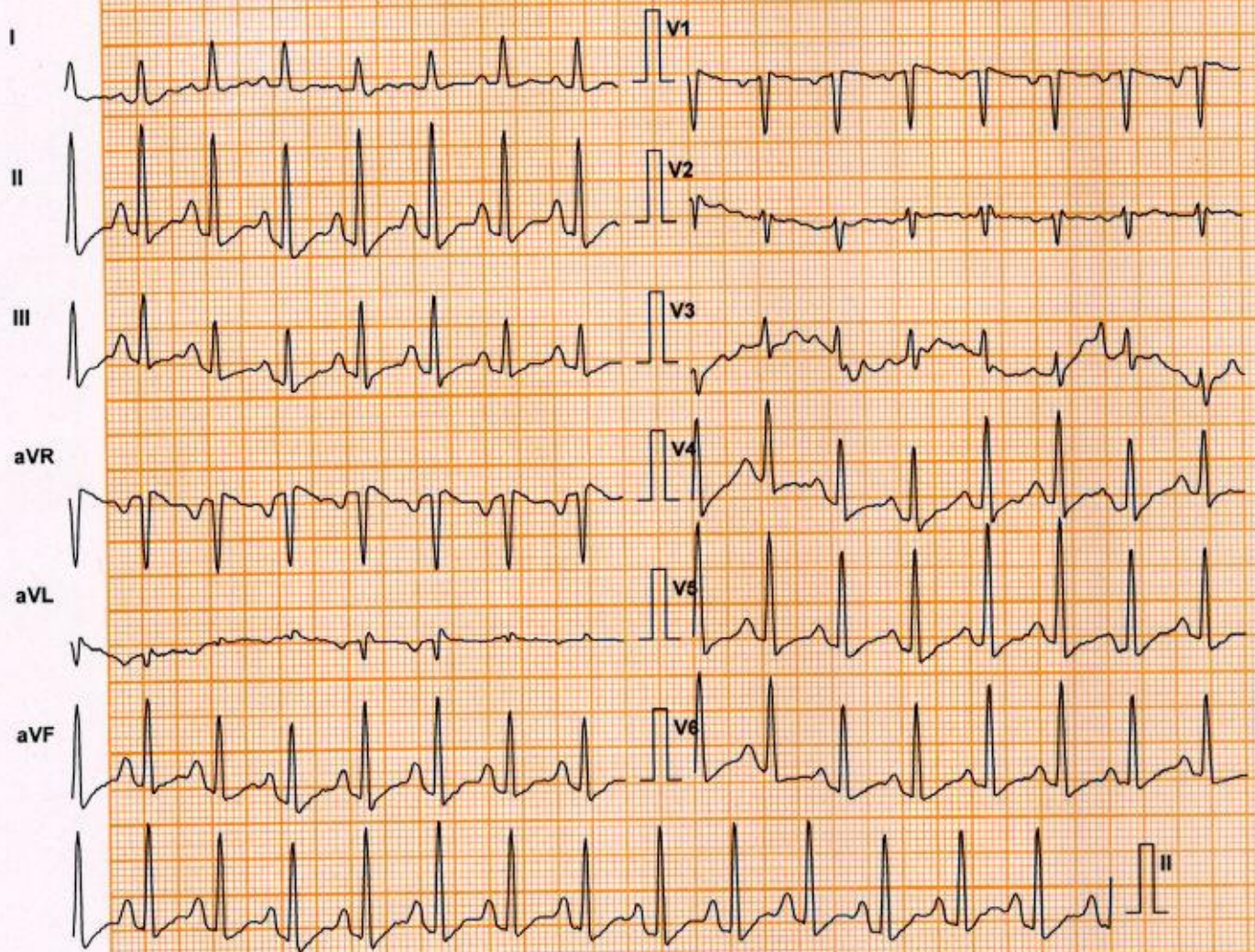

Lead	ST Level (mm)	ST Slope (mV/s)
I	0.2	0.7
II	0.8	2.1
III	0.4	1.4
aVR	-0.4	-1.4
aVL	0.0	0.0
aVF	0.4	1.4
V1	0.0	-0.7
V2	0.0	0.0
V3	0.0	0.0
V4	0.2	1.1
V5	0.2	1.4
V6	0.2	1.8

Chart Speed: 25 mm/sec  
Schiller Spandan V 4.7

Filter: 35 Hz  
Iso = R - 60 ms J = R \* 60 ms

Mains Filt: ON Amp: 10 mm  
Post J = J + 60 ms

# DDRC S. L

**ASWATHY G (35 M)**

ID: 4182WG008183

Date: 22-Jul-23

B.P: 160 / 80

Protocol: Bruce

Stage: Recovery(1)

Speed: 1 mph

Grade: 0 %

Exec Time : 9 m 7 s

Stage Time : 0 m 54 s

HR: 126 bpm

(THR: 166 bpm)

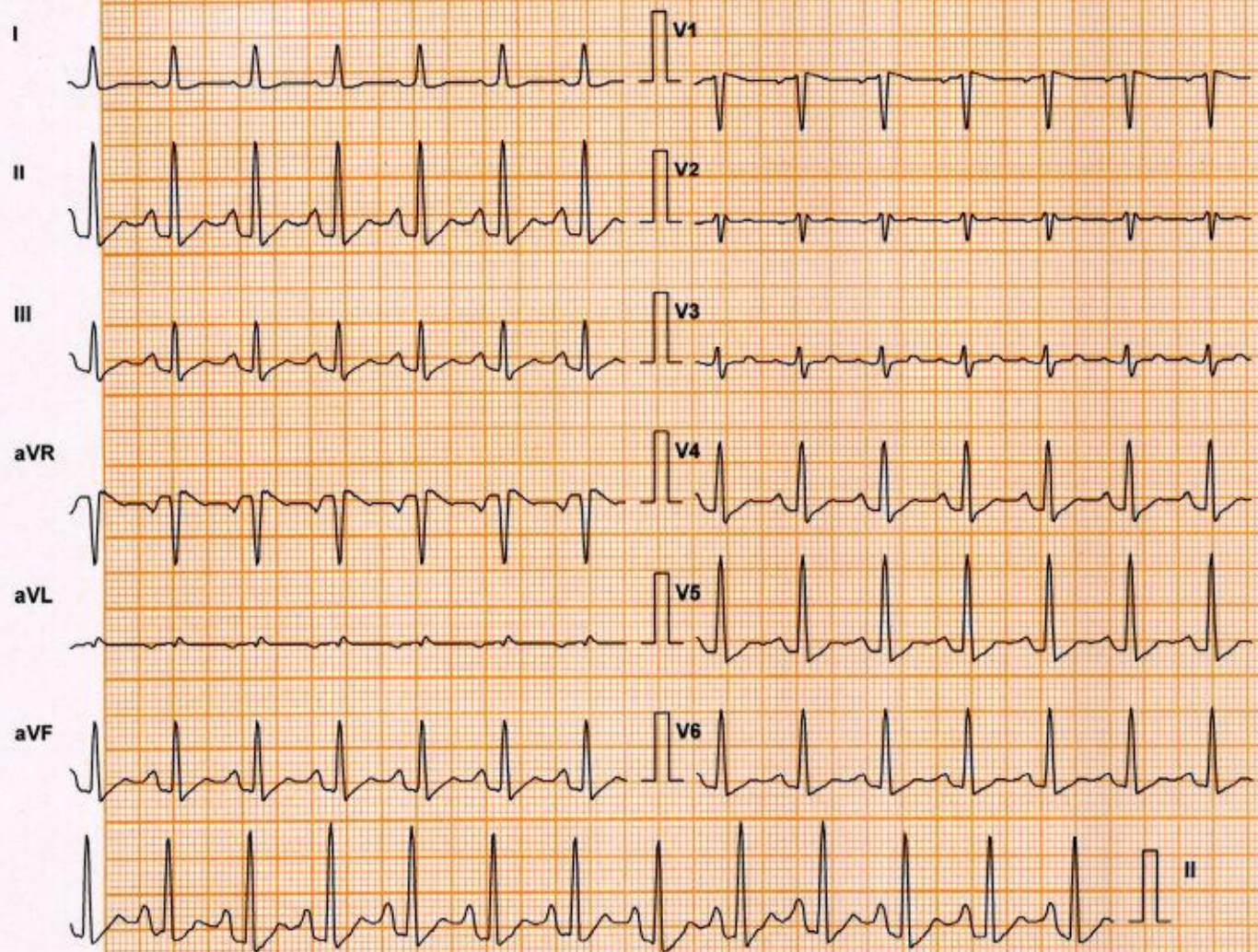

Lead	ST Level (mm)	ST Slope (mV/s)
I	0.2	0.7
aVR	-0.6	-1.4
V1	0.0	-1.1
V4	0.8	1.8
II	1.1	2.5
aVL	-0.2	0.0
V2	0.0	0.0
V5	0.6	2.1
III	0.8	1.4
aVF	0.8	2.1
V3	0.2	0.0
V6	0.4	1.8

Chart Speed: 25 mm/sec  
Schiller Spanden V 4.7

Filter: 35 Hz  
Iso = R - 60 ms J = R + 60 ms

Mains Filt: ON  
Post J = J + 60 ms

Amp: 10 mm  
Linked Median

# DDRC S' L

**ASWATHY G (35 M)**

ID: 4182WG008183

Date: 22-Jul-23

B.P: 150 / 80

Protocol: Bruce

Stage: Recovery(2)

Speed: 0 mph

Grade: 0 %

Exec Time : 9 m 7 s

Stage Time : 0 m 54 s

HR: 101 bpm

(THR: 166 bpm)

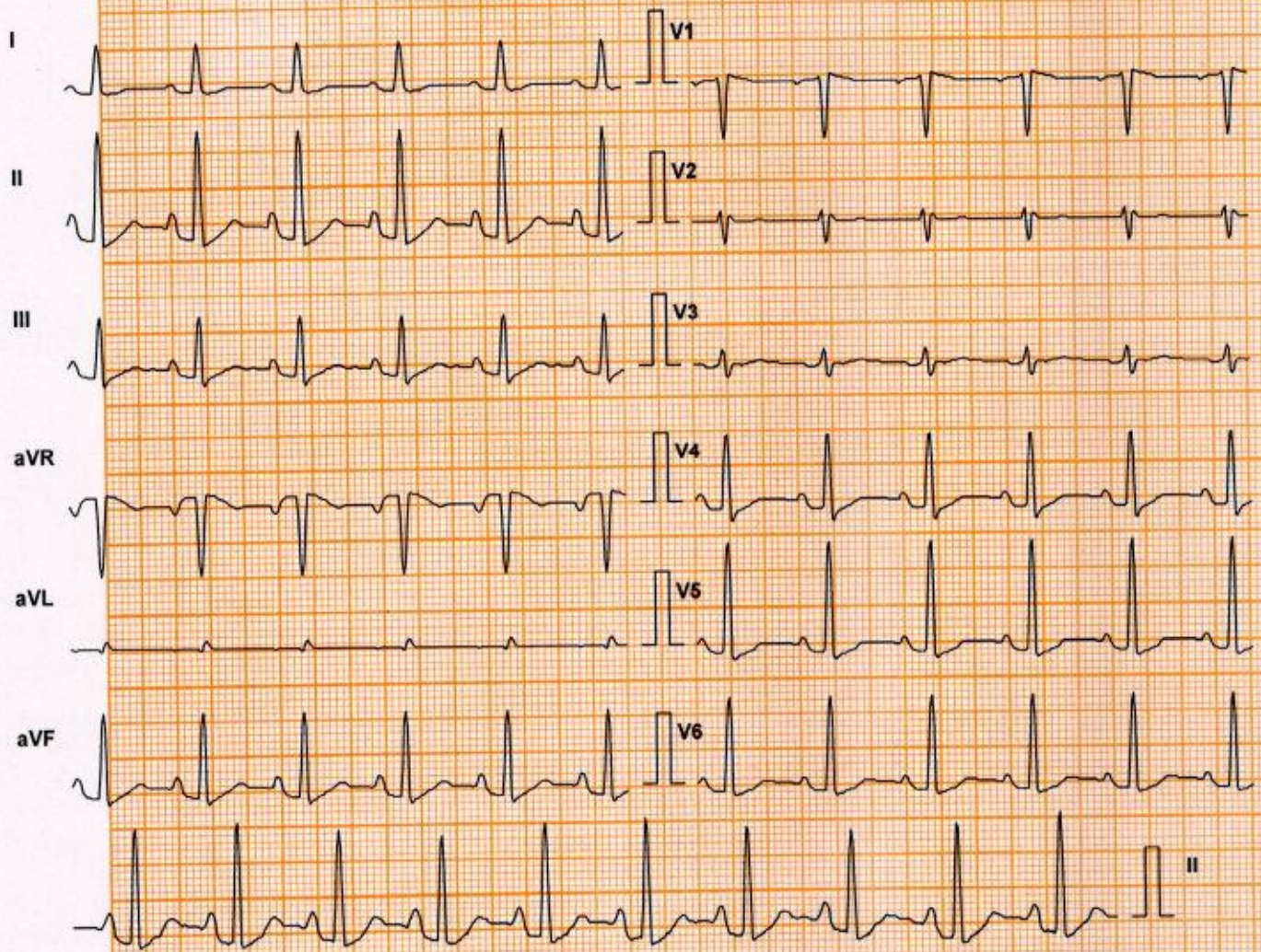

Lead	ST Level (mm)	ST Slope (mV/s)
I	0.2	0.4
aVR	-0.4	-1.1
V1	0.2	-0.4
V4	0.6	1.4
II	0.8	1.8
aVL	0.0	0.0
V2	0.0	0.0
V5	0.4	1.1
III	0.6	1.4
aVF	0.8	1.8
V3	0.2	0.0
V6	0.4	1.1

Chart Speed: 25 mm/sec  
Schiller Spandan V4.7

Filter: 35 Hz  
Iso = R - 60 ms J = R + 60 ms

Mains Filt: ON  
Post J = J + 60 ms

Amp: 10 mm  
Linked Median

# DDRC SXL

ASWATHY G (35 M)

ID: 4182WG008183

Date: 22-Jul-23

B.P: 150 / 80

Protocol: Bruce

Stage: Recovery(3)

Speed: 0 mph

Grade: 0 %

Exec Time : 9 m 7 s

Stage Time : 0 m 54 s

HR: 94 bpm

(THR: 166 bpm)

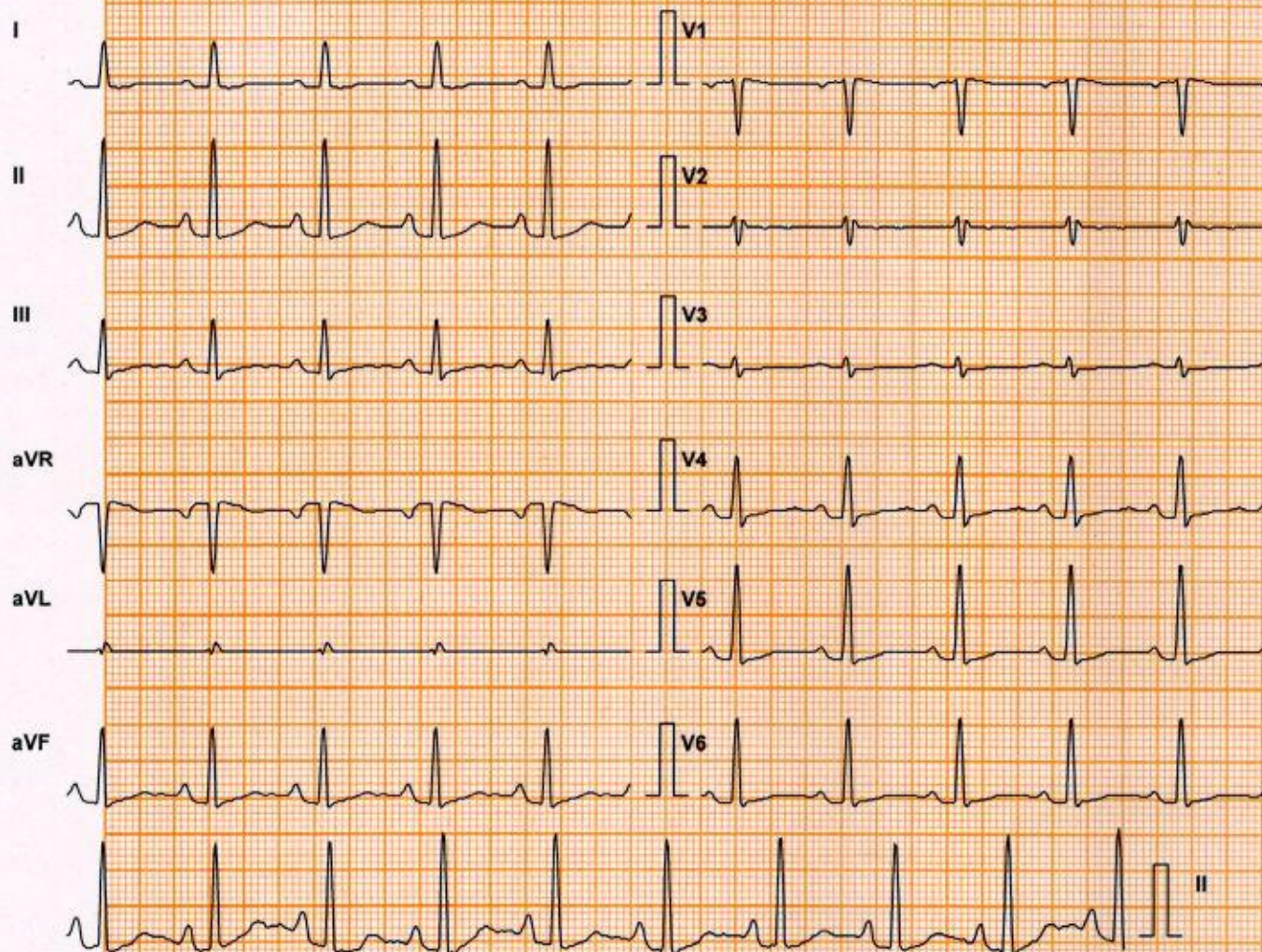

Lead	ST Level (mm)	ST Slope (mV/s)
I	0.0	0.0
aVR	-0.2	-0.7
V1	0.0	-0.7
V4	0.6	0.4
II	0.4	1.1
aVL	0.0	0.0
V2	0.0	0.0
V5	0.2	0.4
III	0.4	0.7
aVF	0.6	0.7
V3	0.0	0.4
V6	0.4	0.4

Chart Speed: 25 mm/sec  
Schiller Spandan V 4.7

Filter: 35 Hz  
Iso = R - 60 ms J = R + 60 ms

Mains Filt: ON  
Post J = J + 60 ms

Amp: 10 mm  
Linked Median

# DDRC S'IL

**ASWATHY G (35 M)**

ID: 4182WG008183

Date: 22-Jul-23

B.P: 140 / 80

Protocol: Bruce

Stage: Recovery(4)

Speed: 0 mph

Grade: 0 %

Exec Time : 9 m 7 s

Stage Time : 0 m 54 s

HR: 87 bpm

(THR: 166 bpm)

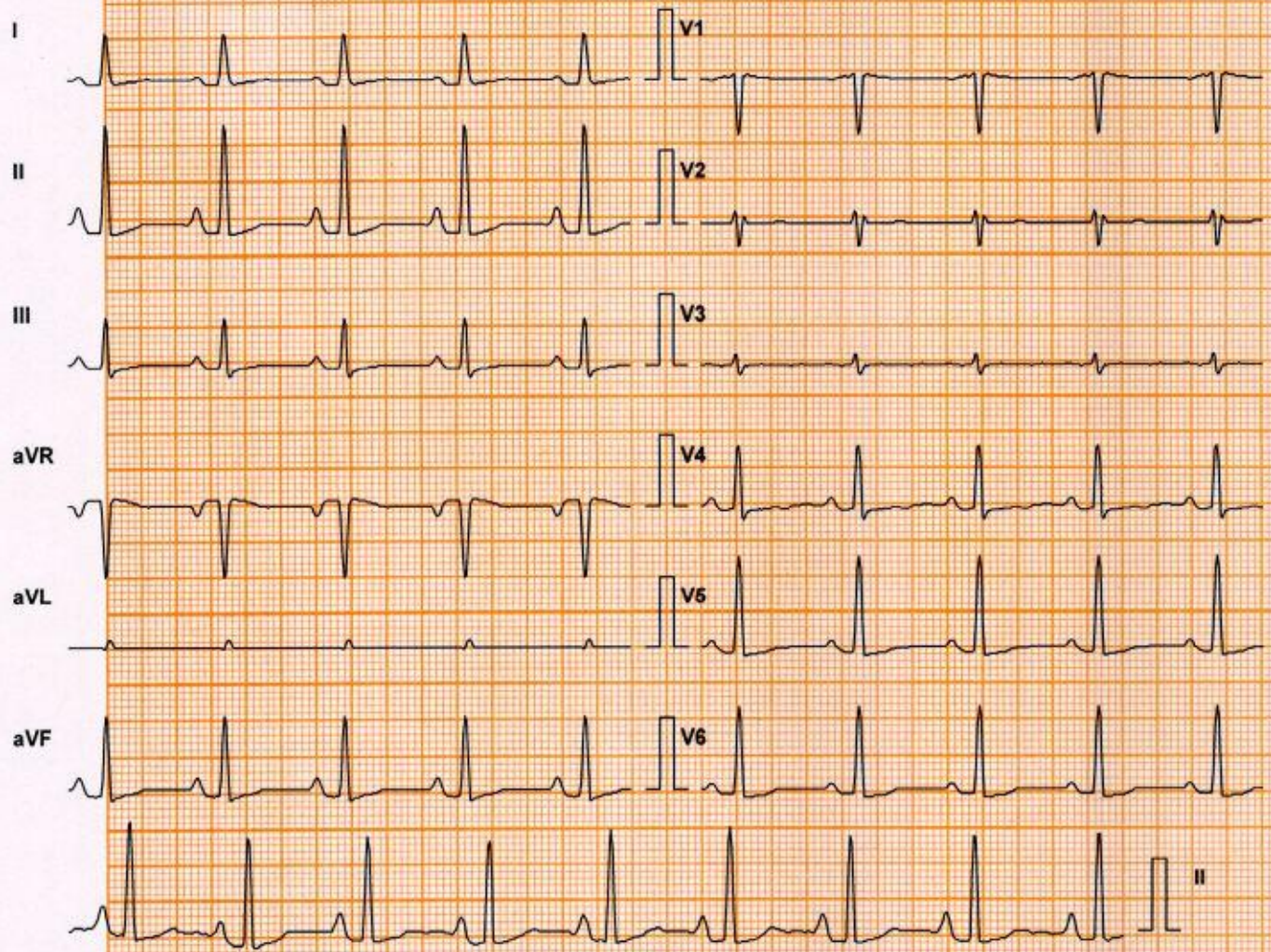

Lead	ST Level (mm)	ST Slope (mV/s)
I	0.4	0.4
aVR	-0.2	-0.4
V1	0.0	-0.4
V4	0.0	0.4
II	0.2	0.4
aVL	0.0	0.0
V2	0.0	0.0
V5	0.0	0.4
III	0.0	0.4
aVF	0.2	0.7
V3	0.0	0.0
V6	-0.2	0.4

Chart Speed: 25 mm/sec  
Schiller Spandan V4.7

Filter: 35 Hz  
Iso = R - 60 ms J = R + 60 ms

Mains Filt: ON  
Post J = J + 60 ms

Amp: 10 mm  
Linked Median

ASWATHY G (35 M)

Protocol: Bruce

Exec Time : 9 m 7 s

ID: 4182WG008183

Stage: Recovery(5)

Stage Time : 0 m 16 s

Date: 22-Jul-23

Speed: 0 mph

HR: 93 bpm

B.P: 140 / 80

Grade: 0 %

(THR: 166 bpm)

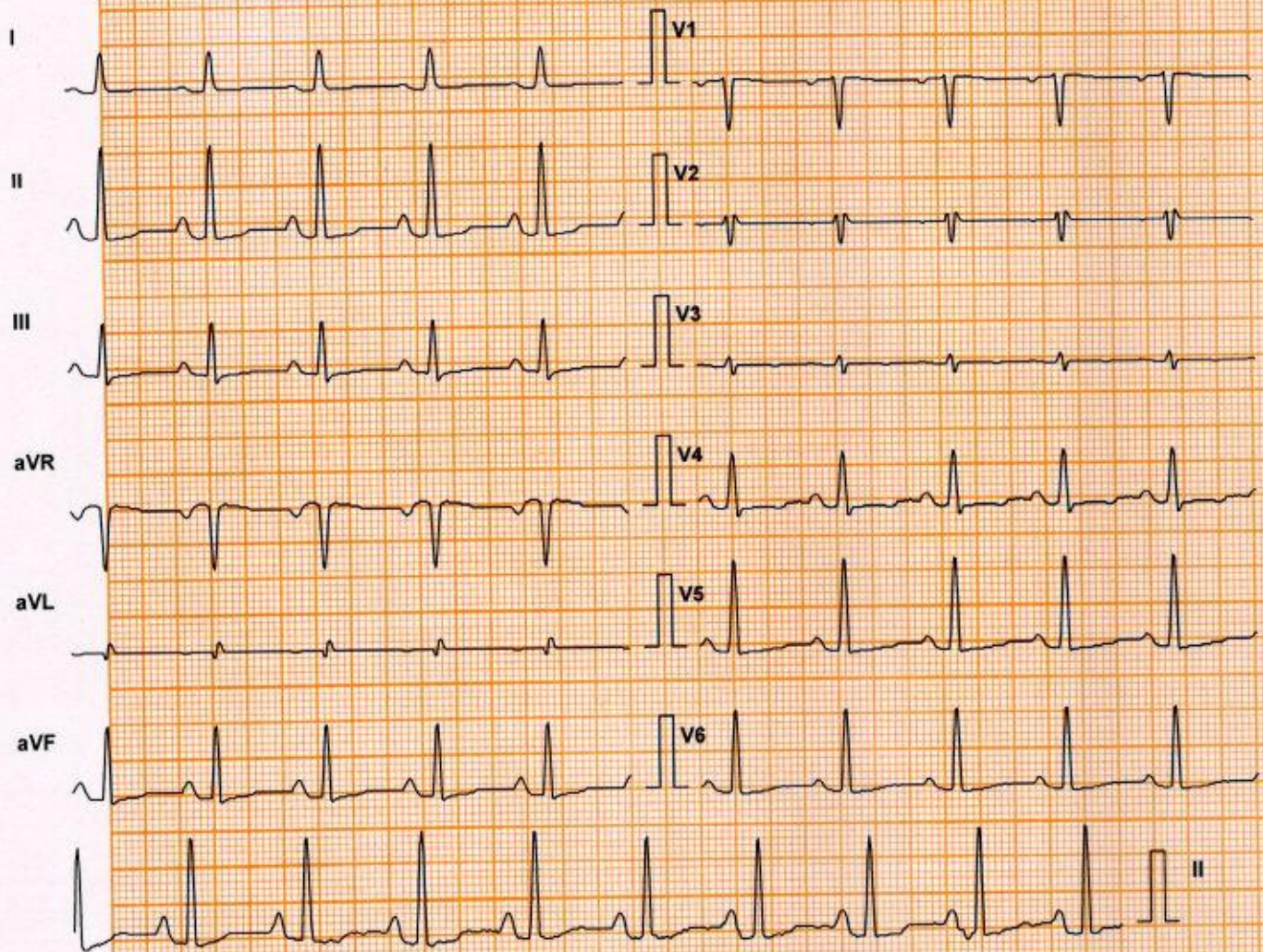

	aVR	V1	V4	ST Level (mm)
I	0.2 0.0	-0.2 -0.4	0.0 -0.4	0.0 0.4
II	0.4 0.7	0.0 0.0	0.0 0.0	0.0 0.4
III	0.0 0.4	0.2 0.4	0.2 0.0	-0.2 0.4

Chart Speed: 25 mm/sec  
Schiller Spandan V4.7

Filter: 35 Hz  
Iso = R - 60 ms J = R + 60 ms

Mains Filt: ON  
Post J = J + 60 ms

Amp: 10 mm  
Linked Median



**MEDICAL EXAMINATION REPORT (MER)**

If the examinee is suffering from an acute life threatening situation, you may be obliged to disclose the result of the medical examination to the examinee.

1. Name of the examinee	:	Mr./Mrs./Ms. <i>Aswathy G.</i>
2. Mark of Identification	:	(Mole/Scar/any other (specify location)):
3. Age/Date of Birth	:	<i>35/F</i> Gender: F/M
4. Photo ID Checked	:	(Passport/Election Card/PAN Card/Driving Licence/Company ID)

**PHYSICAL DETAILS:**

a. Height <i>156</i> (cms)	b. Weight <i>61kg</i> (Kgs)	c. Girth of Abdomen ..... (cms)
d. Pulse Rate <i>74/min</i> (/Min)	e. Blood Pressure	Systolic Diastolic
	1 <sup>st</sup> Reading <i>110</i>	<i>80</i>
	2 <sup>nd</sup> Reading	

**FAMILY HISTORY:**

Relation	Age if Living	Health Status	If deceased, age at the time and cause
Father			
Mother			
Brother(s)			
Sister(s)			

**HABITS & ADDICTIONS:** Does the examinee consume any of the following?

Tobacco in any form	Sedative	Alcohol
-	-	-

**PERSONAL HISTORY**

- a. Are you presently in good health and entirely free from any mental or Physical impairment or deformity. If No, please attach details.  Y/N
- b. Have you undergone/been advised any surgical procedure?  Y/N
- c. During the last 5 years have you been medically examined, received any advice or treatment or admitted to any hospital?  Y/N
- d. Have you lost or gained weight in past 12 months?  Y/N

**Have you ever suffered from any of the following?**

- Psychological Disorders or any kind of disorders of the Nervous System?  Y/N
- Any disorders of Respiratory system?  Y/N
- Any Cardiac or Circulatory Disorders?  Y/N
- Enlarged glands or any form of Cancer/Tumour?  Y/N
- Any Musculoskeletal disorder?  Y/N
- Any disorder of Gastrointestinal System?  Y/N
- Unexplained recurrent or persistent fever, and/or weight loss  Y/N
- Have you been tested for HIV/HBsAg / HCV before? If yes attach reports  Y/N
- Are you presently taking medication of any kind?  Y/N

*Thyroid is neg*

**DDRC Diagnostics Limited**

Corp. Office: DDRC Tower, G- 131, Panampilly Nagar, Ernakulam - 682 036  
Ph No. 0484-2318223, 2318222, e-mail: info@ddrc.com, web: www.ddrc.com

Corp. Office: DDRC Tower, G-131, Panampilly Nagar, Ernakulam - 682 036. Ph No. 2310688, 2318222. web: www.ddrc.com

- Any disorders of Urinary System?  Y/N
- Any disorder of the Eyes, Ears, Nose, Throat or Mouth & Skin  Y/N

**FOR FEMALE CANDIDATES ONLY**

- a. Is there any history of diseases of breast/genital organs?  Y/N
- b. Is there any history of abnormal PAP Smear/Mammogram/USG of Pelvis or any other tests? (If yes attach reports)  Y/N
- c. Do you suspect any disease of Uterus, Cervix or Ovaries?  Y/N
- d. Do you have any history of miscarriage/abortion or MTP  Y/N
- e. For Parous Women, were there any complication during pregnancy such as gestational diabetes, hypertension etc  Y/N
- f. Are you now pregnant? If yes, how many months?  Y/N

**CONFIDENTIAL COMMENTS FROM MEDICAL EXAMINER**

- Was the examinee co-operative?  Y/N
- Is there anything about the examinee's health, lifestyle that might affect him/her in the near future with regard to his/her job?  Y/N
- Are there any points on which you suggest further information be obtained?  Y/N
- Based on your clinical impression, please provide your suggestions and recommendations below;

.....  
*Pro*  
 .....  
*RA Anthony Dymph Male → Pro.*  
 .....

- Do you think he/she is **MEDICALLY FIT** or **UNFIT** for employment.

**MEDICAL EXAMINER'S DECLARATION**

I hereby confirm that I have examined the above individual after verification of his/her identity and the findings stated above are true and correct to the best of my knowledge.

Name & Signature of the Medical Examiner : *[Signature]*

Seal of Medical Examiner :

Name & Seal of DDRC SRL Branch :

Date & Time : *22/07/2023*

*Dr. SERIN LOPEZ, MBBS*  
 MEDICAL OFFICER  
 DDRC Diagnostics Ltd.  
 Aster Square, Medical College P.O., TVM  
 Reg. No. 77656



**DDRC Diagnostics Limited**

Corp. Office: DDRC Tower, G- 131, Panampilly Nagar, Ernakulam - 682 036  
 Ph No. 0484-2318223, 2318222, e-mail: info@ddrc.com, web: www.ddrc.com

Regd. Office: 4th Floor, Prime Square, Plot No.1, Gaiwadi Industrial Estate, S.V. Road, Goregaon (West), Mumbai - 400062.

Acc no: 4182WG008183	Name: Mrs. Aswathy G	Age: 35 y	Sex: Female	Date: 22.07.2023
----------------------	----------------------	-----------	-------------	------------------

**US SCAN WHOLE ABDOMEN (TAS + TVS)**

**LIVER** is normal in size (13.8 cm). Margins are regular. Hepatic parenchyma shows normal echogenicity. No focal lesions seen. No dilatation of intrahepatic biliary radicles. CBD is not dilated. Portal vein is normal in caliber (11.6 mm).

**GALL BLADDER** is partially distended and grossly normal. No pericholecystic fluid seen.

**SPLEEN** is normal in size (8.4 cm) and parenchymal echotexture. No focal lesion seen.

**PANCREAS** Head and body visualized, appears normal in size and parenchymal echotexture. Pancreatic duct is not dilated.

**RIGHT KIDNEY** is normal in size (8.9 x 3.7 cm) and shows normal parenchymal echotexture. Cortico medullary differentiation is maintained. Parenchymal thickness is normal. No echogenic focus with shadowing suggestive of renal calculi seen. No dilatation of pelvicalyceal system seen. Ureter is not dilated. Perinephric spaces are normal.

**LEFT KIDNEY** is normal in size (9.5 x 4.3 cm) and shows normal parenchymal echotexture. Cortico medullary differentiation is maintained. Parenchymal thickness is normal. No echogenic focus with shadowing suggestive of renal calculi seen. No dilatation of pelvicalyceal system seen. Ureter is not dilated. Perinephric spaces are normal.

**PARAAORTIC AREA** No retroperitoneal lymphadenopathy or mass seen.

**URINARY BLADDER** is distended, normal in wall thickness, lumen clear.

**UTERUS** measures 8.4 x 3.5 x 4.6 cm, myometrial echopattern normal. No focal lesions seen. Endometrial thickness is 3.5 mm. **Nabothian cysts noted in cervix, largest measuring 7.4 mm.**

**Both ovaries are bulky and show multiple small peripherally arranged follicles with central echogenic stroma. Right ovary volume - 12 cc and shows dominant follicle measuring 1.5 x 0.8 cm. Left ovary volume - 9 cc.** No adnexal mass seen. No fluid in pouch of Douglas.

No ascites or pleural effusion.

**Gaseous distension of bowel loops noted. No obvious bowel wall thickening seen sonologically.**

**CONCLUSION:-**

- **Bilateral polycystic ovarian morphology, however dominant follicle noted in right ovary at present - suggest clinical and biochemical correlation to rule out PCOS.**

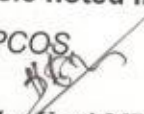
  
**Dr. Nisha Unni MD, DNB (RD)**  
Consultant radiologist.

Thanks for referral. Your feedback will be appreciated.

(Please bring relevant investigation reports during all visits)

Because of technical and technological limitations complete accuracy cannot be assured on imaging.

Suggested correlation with clinical findings and other relevant investigations consultations, and if required repeat imaging recommended in the event of controversies.

(For appointments / any clarification of report please contact **9496005190** between 9 am – 5.30 pm).

**DDRC**  **Diagnostics Limited**



V1

V2

V3

V4

ID: 008183

Diagnosis Information:

Female  
35 Years  
cm

kg  
mmHg

mm. Aswathy



*[Signature]*  
 Use  
**ERIN LOPEZ, MBBS**  
 MEDICAL OFFICER  
 Diagnosics Ltd.  
 Medical College P.O., TVM  
 Reg. No. 77656

HR : 64 bpm  
 P : 98 ms  
 PR : 174 ms  
 QRS : 76 ms  
 QT/QTc : 406/420 ms  
 P/QRST : 41/25/29 °  
 RV5/SV1 : 1.229/0.742 mV

Arrow CE

Report Confirmed by:

Standard

Standard	L I	L II	L III	L III Inspiration
<p>ID: 008183 22-07-2023 09:50:24 AM</p> <p>I</p> <p>II</p> <p>III</p>	aVR	V1	V4	
	aVL	V2	V5	
	aVF	V3	V6	

0.5~35Hz AC50 25mm/s 10mm/mV ♡66 V1.0 SEMIP V1.7 DDRRC-AGILUS

ANNO W CE

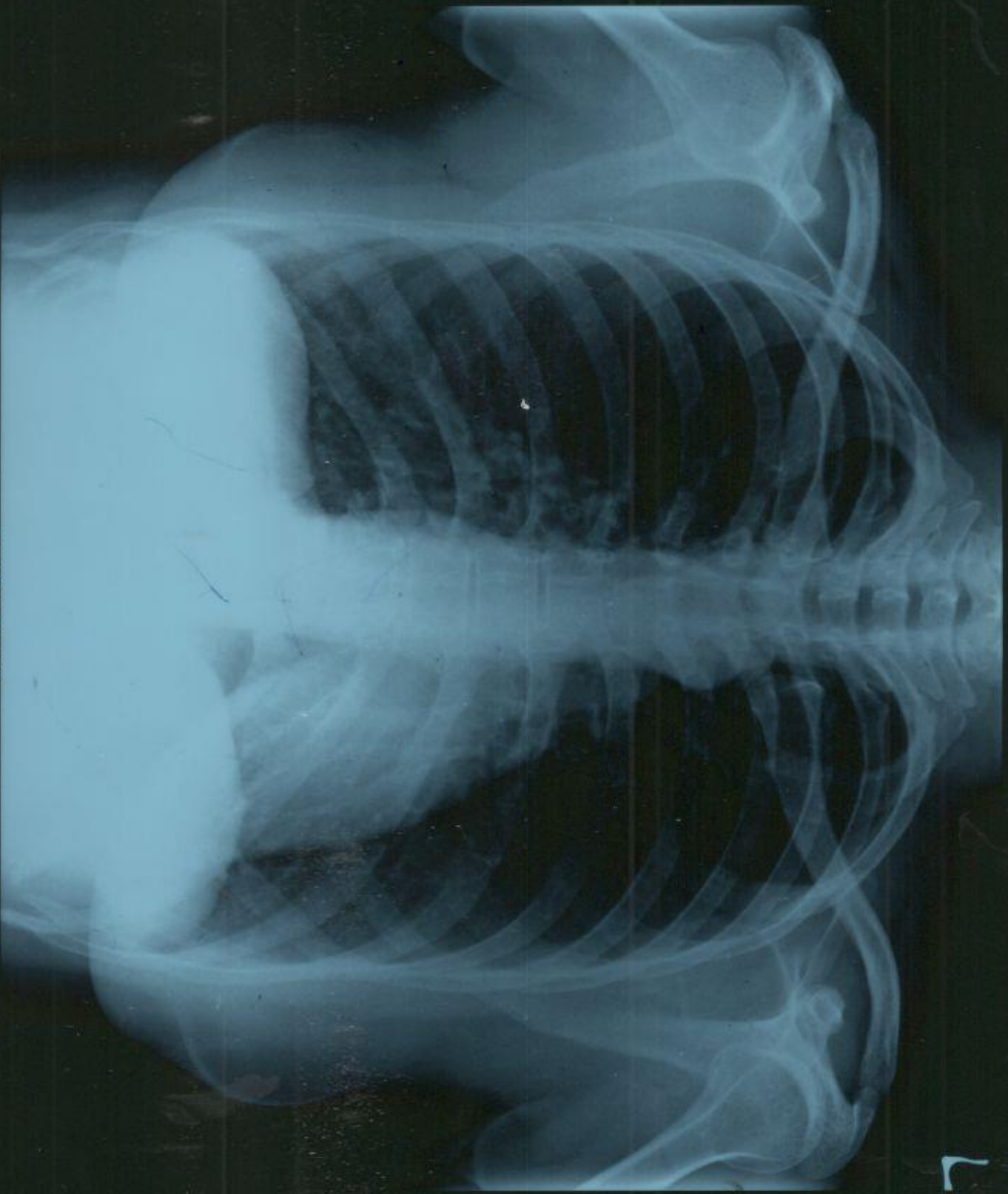

ASWATHY G 35Y F 7/22/2023 CHEST-PA WCG008183

DDRC AGILUS

SU

NAME : MRS ASWATHY G

AGE:35/F

DATE:22-07-2023

**CHEST X-RAY REPORT**

CHEST X-RAY PA VIEW : Trachea central  
 No cardiomegaly  
 Normal vascularity  
 No parenchymal lesion.  
 Costophrenic and cardiophrenic angles clear

➤ **IMPRESSION** : **Normal Chest Xray**

ELECTRO CARDIOGRAM : NSR: 64/minute  
 No evidence of ischaemia.

➤ **IMPRESSION** : **Normal Ecg.**



*Serin Lopez*  
**Dr. SERIN LOPEZ, MBBS**  
 MEDICAL OFFICER  
 DDRC Diagnostics Ltd.  
 Aster Square, Medical College P.O., TVM  
 Reg. No. 77656

Company name: BOB

**DR SERIN LOPEZ MBBS****Reg No 77656****DDRC AGILUS DIAGNOSTICS LTD**



**PATIENT NAME : MRS ASWATHY G**
**REF. DOCTOR : SELF**
**CODE/NAME & ADDRESS : CA00010147 -**

 MEDIWHEEL ARCOFEMI HEALTHCARE LIMITED  
 F701A, LADO SARAI, NEW DELHI,SOUTH DELHI,  
 DELHI,  
 SOUTH DELHI 110030  
 8800465156

**ACCESSION NO : 4182WG008183**
**PATIENT ID : MRSAF2207884182**
**CLIENT PATIENT ID:**
**ABHA NO :**
**AGE/SEX : 35 Years Female**
**DRAWN :**
**RECEIVED : 22/07/2023 08:53:53**
**REPORTED : 24/07/2023 08:03:19**

Test Report Status	<u>Preliminary</u>	Results	Biological Reference Interval	Units
--------------------	--------------------	---------	-------------------------------	-------

**MEDIWHEEL HEALTH CHECKUP BELOW 40(F)TMT**
**TREADMILL TEST**

TREADMILL TEST REPORT GIVEN

**PHYSICAL EXAMINATION**

PHYSICAL EXAMINATION REPORT GIVEN

  
**DR NISHA UNNI, MBBS,MD**  
**(RD),DNB (Reg.No:50162)**  
**Consultant Radiologist**

View Details



View Report

**PERFORMED AT :**

 DDRC SRL DIAGNOSTICS LTD  
 ASTER SQUARE BUILDING, ULLOOR,  
 MEDICAL COLLEGE P.O  
 TRIVANDRUM, 695011  
 KERALA, INDIA  
 Tel : 93334 93334, Fax : CIN - U85190MH2006PTC161480  
 Email : customercare.ddrc@agilus.in

**Patient Ref. No. 66600005287118**

PATIENT NAME : MRS ASWATHY G

REF. DOCTOR : SELF

CODE/NAME &amp; ADDRESS : CA00010147 -

MEDIWHEEL ARCOFEMI HEALTHCARE LIMITED  
F701A, LADO SARAI, NEW DELHI, SOUTH DELHI,  
DELHI,  
SOUTH DELHI 110030  
8800465156

ACCESSION NO : **4182WG008183**

PATIENT ID : MRSAF2207884182

CLIENT PATIENT ID:

ABHA NO :

AGE/SEX : 35 Years Female

DRAWN :

RECEIVED : 22/07/2023 08:53:53

REPORTED : 24/07/2023 08:03:19

Test Report Status	Preliminary	Results	Units
--------------------	-------------	---------	-------

**MEDIWHEEL HEALTH CHECKUP BELOW 40(F)TMT****ECG WITH REPORT****REPORT**

REPORT GIVEN

**USG ABDOMEN AND PELVIS****REPORT**

REPORT GIVEN

**CHEST X-RAY WITH REPORT****REPORT**

REPORT GIVEN

**HAEMATOLOGY - CBC****MEDIWHEEL HEALTH CHECKUP BELOW 40(F)TMT****BLOOD COUNTS, EDTA WHOLE BLOOD**

HEMOGLOBIN	12.9	12.0 - 15.0	g/dL
RED BLOOD CELL COUNT	<b>4.86 High</b>	3.80 - 4.80	mil/ $\mu$ L
WHITE BLOOD CELL COUNT	7.06	4.0 - 10.0	thou/ $\mu$ L
PLATELET COUNT	277	150 - 410	thou/ $\mu$ L

**RBC AND PLATELET INDICES**

HEMATOCRIT	40.9	36.0 - 46.0	%
MEAN CORPUSCULAR VOL	84.2	83.0 - 101	fL
MEAN CORPUSCULAR HGB.	<b>26.5 Low</b>	27.0 - 32.0	pg
MEAN CORPUSCULAR HEMOGLOBIN CONCENTRATION	31.5	31.50 - 34.50	g/dL



**DR NISHA UNNI, MBBS, MD**  
(RD), DNB (Reg.No:50162)  
Consultant Radiologist



**DR. VAISHALI RAJAN, MBBS DCP**  
(Pathology)  
(Reg No - TCC 27150)  
HOD - HAEMATOLOGY

Page 2 Of 9



View Details



View Report

**PERFORMED AT :**

DDRC SRL DIAGNOSTICS LTD  
ASTER SQUARE BUILDING, ULLLOOR,  
MEDICAL COLLEGE P.O  
TRIVANDRUM, 695011  
KERALA, INDIA  
Tel : 93334 93334, Fax : CIN - U85190MH2006PTC161480  
Email : customercare.ddrc@agilus.in



Patient Ref. No. 66600005287118

**PATIENT NAME : MRS ASWATHY G**

**REF. DOCTOR : SELF**

**CODE/NAME & ADDRESS :** CA00010147 -  
 MEDIWHEEL ARCOFEMI HEALTHCARE LIMITED  
 F701A, LADO SARAI, NEW DELHI,SOUTH DELHI,  
 DELHI,  
 SOUTH DELHI 110030  
 8800465156

**ACCESSION NO :** **4182WG008183**  
**PATIENT ID :** MRSAF2207884182  
**CLIENT PATIENT ID:**  
**ABHA NO :**

**AGE/SEX :** 35 Years Female  
**DRAWN :**  
**RECEIVED :** 22/07/2023 08:53:53  
**REPORTED :** 24/07/2023 08:03:19

Test Report Status	Preliminary	Results	Units
--------------------	-------------	---------	-------

RED CELL DISTRIBUTION WIDTH	13.1	11.60 - 14.0	%
MENTZER INDEX	17.3		
MEAN PLATELET VOLUME	9.0	6.80 - 10.90	fL

**WBC DIFFERENTIAL COUNT**

SEGMENTED NEUTROPHILS	68	40.0 - 80.0	%
LYMPHOCYTES	23	20.0 - 40.0	%
MONOCYTES	6	2.0 - 10.0	%
EOSINOPHILS	3	1.0 - 6.0	%
BASOPHILS	0	0.0 - 1.0	%
ABSOLUTE NEUTROPHIL COUNT	4.79	2.0 - 7.0	thou/ $\mu$ L
ABSOLUTE LYMPHOCYTE COUNT	1.62	1.0 - 3.0	thou/ $\mu$ L
ABSOLUTE MONOCYTE COUNT	0.42	0.20 - 1.0	thou/ $\mu$ L
ABSOLUTE EOSINOPHIL COUNT	0.24	0.02 - 0.50	thou/ $\mu$ L
ABSOLUTE BASOPHIL COUNT	<b>0.00 Low</b>	0.02 - 0.10	thou/ $\mu$ L
NEUTROPHIL LYMPHOCYTE RATIO (NLR)	3.1		

**ERYTHROCYTE SEDIMENTATION RATE (ESR),WHOLE BLOOD**

SEDIMENTATION RATE (ESR)	14	0 - 20	mm at 1 hr
--------------------------	----	--------	------------

**SUGAR URINE - POST PRANDIAL**

SUGAR URINE - POST PRANDIAL	NOT DETECTED	NOT DETECTED
-----------------------------	--------------	--------------

**SUGAR URINE - FASTING**

SUGAR URINE - FASTING	NOT DETECTED	NOT DETECTED
-----------------------	--------------	--------------

**DR.VAISHALI RAJAN, MBBS DCP**  
**(Pathology)**  
**(Reg No - TCC 27150)**  
**HOD - HAEMATOLOGY**



View Details



View Report

**PERFORMED AT :**

DDRC SRL DIAGNOSTICS LTD  
 ASTER SQUARE BUILDING, ULLLOOR,  
 MEDICAL COLLEGE P.O  
 TRIVANDRUM, 695011  
 KERALA, INDIA  
 Tel : 93334 93334, Fax : CIN - U85190MH2006PTC161480  
 Email : customercare.ddrc@agilus.in



**Patient Ref. No. 66600005287118**

PATIENT NAME : MRS ASWATHY G

REF. DOCTOR : SELF

CODE/NAME & ADDRESS : CA00010147 -  
MEDIWHEEL ARCOFEMI HEALTHCARE LIMITED  
F701A, LADO SARAI, NEW DELHI, SOUTH DELHI,  
DELHI,  
SOUTH DELHI 110030  
8800465156

ACCESSION NO : **4182WG008183**  
PATIENT ID : MRSAF2207884182  
CLIENT PATIENT ID:  
ABHA NO :

AGE/SEX : 35 Years Female  
DRAWN :  
RECEIVED : 22/07/2023 08:53:53  
REPORTED : 24/07/2023 08:03:19

Test Report Status	Preliminary	Results	Units
--------------------	-------------	---------	-------

### IMMUNOHAEMATOLOGY

#### MEDIWHEEL HEALTH CHECKUP BELOW 40(F)TMT

#### ABO GROUP & RH TYPE, EDTA WHOLE BLOOD

ABO GROUP	TYPE A
RH TYPE	POSITIVE

METHOD : COLUMN AGGLUTINATION TECHNOLOGY

### BIO CHEMISTRY

#### MEDIWHEEL HEALTH CHECKUP BELOW 40(F)TMT

#### BLOOD UREA NITROGEN (BUN), SERUM

BLOOD UREA NITROGEN	8	Adult(<60 yrs) : 6 to 20	mg/dL
---------------------	---	--------------------------	-------

#### BUN/CREAT RATIO

BUN/CREAT RATIO	8.2
-----------------	-----

#### CREATININE, SERUM

CREATININE	0.97	18 - 60 yrs : 0.6 - 1.1	mg/dL
------------	------	-------------------------	-------

#### GLUCOSE, POST-PRANDIAL, PLASMA

GLUCOSE, POST-PRANDIAL, PLASMA	73	Diabetes Mellitus : > or = 200mg/dL Impaired Glucose tolerance/ Prediabetes : 140 - 199. Hypoglycemia : < 55.
--------------------------------	----	--



DR. ASTHA YADAV, MD  
Biochemistry  
(Reg No - DMC/R/20690)  
CONSULTANT BIOCHEMIST



DR. VAISHALI RAJAN, MBBS DCP  
(Pathology)  
(Reg No - TCC 27150)  
HOD - HAEMATOLOGY

Page 4 Of 9



View Details



View Report

#### PERFORMED AT :

DDRC SRL DIAGNOSTICS LTD  
ASTER SQUARE BUILDING, ULLLOOR,  
MEDICAL COLLEGE P.O  
TRIVANDRUM, 695011  
KERALA, INDIA  
Tel : 93334 93334, Fax : CIN - U85190MH2006PTC161480  
Email : customercare.ddrc@agilus.in



Patient Ref. No. 66600005287118

<b>PATIENT NAME : MRS ASWATHY G</b>		<b>REF. DOCTOR : SELF</b>	
<b>CODE/NAME &amp; ADDRESS :</b> CA00010147 - MEDIWHEEL ARCOFEMI HEALTHCARE LIMITED F701A, LADO SARAI, NEW DELHI,SOUTH DELHI, DELHI, SOUTH DELHI 110030 8800465156	<b>ACCESSION NO :</b> <b>4182WG008183</b>	<b>AGE/SEX :</b> 35 Years Female	
	<b>PATIENT ID :</b> MRSAF2207884182	<b>DRAWN :</b>	
	<b>CLIENT PATIENT ID:</b>	<b>RECEIVED :</b> 22/07/2023 08:53:53	
	<b>ABHA NO :</b>	<b>REPORTED :</b> 24/07/2023 08:03:19	

Test Report Status	Preliminary	Results	Units
--------------------	-------------	---------	-------

**GLUCOSE FASTING,FLUORIDE PLASMA**

GLUCOSE, FASTING, PLASMA	78	Diabetes Mellitus : > or = 126mg/dL Impaired fasting Glucose/ Prediabetes : 101 - 125. Hypoglycemia : < 55.
--------------------------	----	--

**GLYCOSYLATED HEMOGLOBIN(HBA1C), EDTA WHOLE BLOOD**

GLYCOSYLATED HEMOGLOBIN (HBA1C)	5.2	Normal : 4.0 - 5.6%. Non-diabetic level : < 5.7%. Diabetic : >6.5%
---------------------------------	-----	--

Glycemic control goal  
More stringent goal : < 6.5 %.  
General goal : < 7%.  
Less stringent goal : < 8%.

Glycemic targets in CKD :-  
If eGFR > 60 : < 7%.  
If eGFR < 60 : 7 - 8.5%.

MEAN PLASMA GLUCOSE	102.5	< 116.0 mg/dL
---------------------	-------	---------------

**LIVER FUNCTION TEST WITH GGT**

BILIRUBIN, TOTAL	0.47	General Range : < 1.1 mg/dL
BILIRUBIN, DIRECT	0.17	General Range : < 0.3 mg/dL
BILIRUBIN, INDIRECT	0.30	0.1 - 1.0 mg/dL
TOTAL PROTEIN	7.4	Ambulatory : 6.4 - 8.3 g/dL Recumbant : 6 - 7.8
ALBUMIN	4.6	20-60yrs : 3.5 - 5.2 g/dL
GLOBULIN	2.8	2.0 - 3.5 g/dL

**DR. ASTHA YADAV, MD**  
**Biochemistry**  
**(Reg No - DMC/R/20690)**  
**CONSULTANT BIOCHEMIST**



View Details



View Report

**PERFORMED AT :**

DDRC SRL DIAGNOSTICS LTD  
 ASTER SQUARE BUILDING, ULLLOOR,  
 MEDICAL COLLEGE P.O  
 TRIVANDRUM, 695011  
 KERALA, INDIA  
 Tel : 93334 93334, Fax : CIN - U85190MH2006PTC161480  
 Email : customercare.ddrc@agilus.in



**Patient Ref. No. 66600005287118**

<b>PATIENT NAME : MRS ASWATHY G</b>		<b>REF. DOCTOR : SELF</b>	
<b>CODE/NAME &amp; ADDRESS : CA00010147 -</b> MEDIWHEEL ARCOFEMI HEALTHCARE LIMITED F701A, LADO SARAI, NEW DELHI,SOUTH DELHI, DELHI, SOUTH DELHI 110030 8800465156		<b>ACCESSION NO : 4182WG008183</b> <b>PATIENT ID : MRSAF2207884182</b> <b>CLIENT PATIENT ID:</b> <b>ABHA NO :</b>	<b>AGE/SEX : 35 Years Female</b> <b>DRAWN :</b> <b>RECEIVED : 22/07/2023 08:53:53</b> <b>REPORTED : 24/07/2023 08:03:19</b>

Test Report Status	Preliminary	Results	Units
--------------------	-------------	---------	-------

ALBUMIN/GLOBULIN RATIO	1.6	1.0 - 2.1	RATIO
ASPARTATE AMINOTRANSFERASE (AST/SGOT)	23	Adults : < 33	U/L
ALANINE AMINOTRANSFERASE (ALT/SGPT)	18	Adults : < 34	U/L
ALKALINE PHOSPHATASE	76	Adult (<60yrs) : 35 - 105	U/L
GAMMA GLUTAMYL TRANSFERASE (GGT)	16	Adult (female) : < 40	U/L

**TOTAL PROTEIN, SERUM**

TOTAL PROTEIN	7.4	Ambulatory : 6.4 - 8.3 Recumbant : 6 - 7.8	g/dL
---------------	-----	---	------

**URIC ACID, SERUM**

URIC ACID	4.2	Adults : 2.4-5.7	mg/dL
-----------	-----	------------------	-------

**BIOCHEMISTRY - LIPID**

**MEDIWHEEL HEALTH CHECKUP BELOW 40(F)TMT**

**LIPID PROFILE, SERUM**

CHOLESTEROL	<b>250 High</b>	Desirable : < 200 Borderline : 200-239 High : >or= 240	mg/dL
TRIGLYCERIDES	114	Normal : < 150 High : 150-199 Hypertriglyceridemia : 200-499 Very High : > 499	mg/dL
HDL CHOLESTEROL	71	General range : 40-60	mg/dL
LDL CHOLESTEROL, DIRECT	<b>172 High</b>	Optimum : < 100 Above Optimum : 100-139 Borderline High : 130-159 High : 160-189 Very High : >or= 190	mg/dL

**DR. ASTHA YADAV, MD**  
**Biochemistry**  
**(Reg No - DMC/R/20690)**  
**CONSULTANT BIOCHEMIST**



View Details



View Report

**PERFORMED AT :**

DDRC SRL DIAGNOSTICS LTD  
 ASTER SQUARE BUILDING, ULLLOOR,  
 MEDICAL COLLEGE P.O  
 TRIVANDRUM, 695011  
 KERALA, INDIA  
 Tel : 93334 93334, Fax : CIN - U85190MH2006PTC161480  
 Email : customercare.ddrc@agilus.in



<b>PATIENT NAME : MRS ASWATHY G</b>		<b>REF. DOCTOR : SELF</b>	
<b>CODE/NAME &amp; ADDRESS :</b> CA00010147 - MEDIWHEEL ARCOFEMI HEALTHCARE LIMITED F701A, LADO SARAI, NEW DELHI,SOUTH DELHI, DELHI, SOUTH DELHI 110030 8800465156		<b>ACCESSION NO :</b> <b>4182WG008183</b> <b>PATIENT ID :</b> MRSAF2207884182 <b>CLIENT PATIENT ID:</b> <b>ABHA NO :</b>	<b>AGE/SEX :</b> 35 Years Female <b>DRAWN :</b> <b>RECEIVED :</b> 22/07/2023 08:53:53 <b>REPORTED :</b> 24/07/2023 08:03:19

Test Report Status	Preliminary	Results	Units
NON HDL CHOLESTEROL		<b>179 High</b>	mg/dL
		Desirable : < 130 Above Desirable : 130 -159 Borderline High : 160 - 189 High : 190 - 219 Very high : > / = 220	
VERY LOW DENSITY LIPOPROTEIN CHOL/HDL RATIO		22.8	mg/dL
		</= 30.0	
LDL/HDL RATIO		3.5	
		Low Risk : 3.3 - 4.4 Average Risk : 4.5 - 7.0 Moderate Risk : 7.1 - 11.0 High Risk : > 11.0	
		2.4	
		Desirable/Low Risk - 0.5-3 Borderline/Moderate Risk- 3.1-6 High Risk- >6.0	

**SPECIALISED CHEMISTRY - HORMONE**

**MEDIWHEEL HEALTH CHECKUP BELOW 40(F)TMT**

**THYROID PANEL, SERUM**

T3	87.70	Non-Pregnant : 80-200	ng/dL
		Pregnant Trimester-wise 1st : 81-190 2nd : 100-260 3rd : 100-260	
T4	10.50	Adults : 4.5-12.1	µg/dl
TSH 3RD GENERATION	6.920	Non-Pregnant : 0.4-4.2	µIU/mL
		Pregnant Trimester-wise : 1st : 0.1 - 2.5 2nd : 0.2 - 3 3rd : 0.3 - 3	

**DR. ASTHA YADAV, MD**  
**Biochemistry**  
 (Reg No - DMC/R/20690)  
**CONSULTANT BIOCHEMIST**

**DR. VAISHALI RAJAN, MBBS DCP**  
**(Pathology)**  
 (Reg No - TCC 27150)  
**HOD - HAEMATOLOGY**



View Details



View Report

**PERFORMED AT :**

DDRC SRL DIAGNOSTICS LTD  
 ASTER SQUARE BUILDING, ULLLOOR,  
 MEDICAL COLLEGE P.O  
 TRIVANDRUM, 695011  
 KERALA, INDIA  
 Tel : 93334 93334, Fax : CIN - U85190MH2006PTC161480  
 Email : customercare.ddrc@agilus.in



**Patient Ref. No. 66600005287118**

<b>PATIENT NAME : MRS ASWATHY G</b>		<b>REF. DOCTOR : SELF</b>	
<b>CODE/NAME &amp; ADDRESS :</b> CA00010147 - MEDIWHEEL ARCOFEMI HEALTHCARE LIMITED F701A, LADO SARAI, NEW DELHI,SOUTH DELHI, DELHI, SOUTH DELHI 110030 8800465156		<b>ACCESSION NO :</b> <b>4182WG008183</b> <b>PATIENT ID :</b> MRSAF2207884182 <b>CLIENT PATIENT ID:</b> <b>ABHA NO :</b>	<b>AGE/SEX :</b> 35 Years Female <b>DRAWN :</b> <b>RECEIVED :</b> 22/07/2023 08:53:53 <b>REPORTED :</b> 24/07/2023 08:03:19

Test Report Status	Preliminary	Results	Units
--------------------	-------------	---------	-------

**CLINICAL PATH - URINALYSIS**

**MEDIWHEEL HEALTH CHECKUP BELOW 40(F)TMT**

**PHYSICAL EXAMINATION, URINE**

COLOR	YELLOW
APPEARANCE	CLEAR

**CHEMICAL EXAMINATION, URINE**

PH	5.0	4.7 - 7.5
SPECIFIC GRAVITY	1.023	1.003 - 1.035
PROTEIN	NEGATIVE	NOT DETECTED
GLUCOSE	NEGATIVE	NOT DETECTED
KETONES	NEGATIVE	NOT DETECTED
BLOOD	NOT DETECTED	NOT DETECTED
BILIRUBIN	NEGATIVE	NOT DETECTED
UROBILINOGEN	NORMAL	NORMAL
<small>METHOD : DIPSTICK</small>		
NITRITE	NEGATIVE	NOT DETECTED

**MICROSCOPIC EXAMINATION, URINE**

RED BLOOD CELLS	NOT DETECTED	NOT DETECTED	/HPF
WBC	0-1	0-5	/HPF
EPITHELIAL CELLS	0-1	0-5	/HPF
CASTS	NEGATIVE		
CRYSTALS	NEGATIVE		
REMARKS	NIL		

METHOD : AUTOMATED ANALYSER, MICROSCOPY

**DR.VAISHALI RAJAN, MBBS DCP**  
**(Pathology)**  
**(Reg No - TCC 27150)**  
**HOD - HAEMATOLOGY**



View Details



View Report

**PERFORMED AT :**

DDRC SRL DIAGNOSTICS LTD  
 ASTER SQUARE BUILDING, ULLLOOR,  
 MEDICAL COLLEGE P.O  
 TRIVANDRUM, 695011  
 KERALA, INDIA  
 Tel : 93334 93334, Fax : CIN - U85190MH2006PTC161480  
 Email : customercare.ddrc@agilus.in



**Patient Ref. No. 66600005287118**



**PATIENT NAME : MRS ASWATHY G**

**REF. DOCTOR : SELF**

**CODE/NAME & ADDRESS :** CA00010147 -  
 MEDIWHEEL ARCOFEMI HEALTHCARE LIMITED  
 F701A, LADO SARAI, NEW DELHI,SOUTH DELHI,  
 DELHI,  
 SOUTH DELHI 110030  
 8800465156

**ACCESSION NO :** **4182WG008183**  
**PATIENT ID :** MRSAF2207884182  
**CLIENT PATIENT ID:**  
**ABHA NO :**

**AGE/SEX :** 35 Years Female  
**DRAWN :**  
**RECEIVED :** 22/07/2023 08:53:53  
**REPORTED :** 24/07/2023 08:03:19

Test Report Status	<u>Preliminary</u>	Results	Units
--------------------	--------------------	---------	-------

**CLINICAL PATH - STOOL ANALYSIS**

<b>MEDIWHEEL HEALTH CHECKUP BELOW 40(F)TMT</b>	RESULT PENDING
<b>PHYSICAL EXAMINATION,STOOL</b>	RESULT PENDING
<b>CHEMICAL EXAMINATION,STOOL</b>	RESULT PENDING
<b>MICROSCOPIC EXAMINATION,STOOL</b>	RESULT PENDING



View Details



View Report

**PERFORMED AT :**

DDRC SRL DIAGNOSTICS LTD  
 ASTER SQUARE BUILDING, ULLOOR,  
 MEDICAL COLLEGE P.O  
 TRIVANDRUM, 695011  
 KERALA, INDIA  
 Tel : 93334 93334, Fax : CIN - U85190MH2006PTC161480  
 Email : customercare.ddrc@agilus.in



**Patient Ref. No. 66600005287118**