

REVIVAL DIAGNOSTICS



HEALTH CHECK-UP SUMMARY

Name: Amin T. Motiwala

Date: 06/02/2022

Email ID:

Sex: <u>Male</u>	Age: <u>34</u> Years	Contact No: <u>7016338643</u>	Remarks:
			Under-weight
			Normal
			Over-weight

i> BMI

Height (in Cm): <u>169</u>	Weight (in Kg): <u>77</u>	BMI: <u>27</u>
Hip (in Cm): <u>87</u>	Waist (in Cm): <u>88</u>	Hip to Waist Ratio: <u>0.98</u>

ii> Blood Pressure & Pulse

112/70 mm/hg
92/min, Regular

If high or low, whether the person is on medication: YES / NO

iii> Blood Tests & Lung Function Remarks

RS
CVS
CNS } NO

If abnormal, whether the person is on medication: YES / NO

iv> Eye Test Remarks

Eye Sight: Rt 6/6 Lt 6/6
Color Vision: NO

v> Heart Disease

Whether any specific heart ailment detected (ECG findings):
Normal

vi> Any other problems needing attention / Overall Assessment:

NO

Aminim.

Revival Diagnostic
401, Aqua Corridor,
B/s. Star Bazar, Surat-395009.
Mo. 91062-2860

C.K. Patel
Signature of the Doctor

Dr. Chirag Patel
M.B.B.S. G-49432

Laboratory Test Result are Subject to technical limitation and should be clinically correlate for final diagnosis



NAME: Amin T. Motiwala SEX: male
BIRTHDATE: 31/08/1987 AGE: 34

DEPARTMENT OF OPHTHALMOLOGY

EYE TEST:

1. VISION:

RIGHT EYE - 6/6

LEFT EYE - 6/6

2. COLOR VISION:

RIGHT EYE - (15)

LEFT EYE - (15)

3. FUNDUS:

RIGHT EYE - (15)

LEFT EYE - (15)

REMARKS:

Amin M

Revival Diagnostic
401, Aqua Corridor,
B/s. Star Bazar, Surat-395009.
Mo. 91062-28601
Ophthalmologist/Optomtrist

Laboratory Test Result are Subject to technical limitation and should be clinically correlate for final diagnosis



Name : AMIN I MOTIWALA
Age/Sex : 34 Yrs. Male
UHID : 15300
Ref. By Dr. : MEDI WHEEL

Date : 06-Feb-2022 9:19 am
Receipt No : 9367

CBC HAEMOGRAM

PARAMETER	RESULT	UNITS	NORMAL RANGE
Hemoglobin	: 15.2	gm/dL	13.5-18.0
RBC Count	: 5.39	m/c.mm.	4.5-6.5
WBC Count	: 10000	c. mm.	4,000 - 10,000
Platelet Count	: 2.77	c. mm.	1.5 Lac - 5.0 Lac
Blood Indices			
Hematocrit (PCV)	: 48.9	%	39-54 %
MCV	: 90.7	fl	75-96
MCH	: 28.2	pg	27-32
MCHC	: 31.1	g/dL	30-36
RDW	: 12.3	%	11- 16
ESR (WINTORBE)	: 06	mm./hr.	0-20
DIFF WBC Count			
Neutrophils	: 55	%	40-75
Lymphocytes	: 40	%	20-50
Eosinophils	: 03	%	1-6
Monocytes	: 02	%	2-10
Basophils	: 00	%	0-5
Band Form	: 00	%	0-5
Smear Study			
Platelets in Smear	: Adequate		
Malarial Parasites	: Malarial Parasites Not Detected		
Blood Group	: "A"		
RH Factor	: Positive		

Revival Diagnostic
401, Aqua Corridor,
B/s. Star Bazar, Surat-395009
Mo. 91062-28601

Lab Technician/Technologist
Zarna K Gandhi (Msc. Biotech)

Pathologist
Dr. Mihir Icecreamwala

Operator Name : Zarna Gandhi Print Date & Time : 06-Feb-2022 11:28:00AM
Laboratory Test Result are Subject to technical limitation and should be clinically correlate for final diagnosis



Name : AMIN I MOTIWALA

Date : 06-Feb-2022
09:19:45AM

Age/Sex : 34 Yrs. Male

Receipt No : 9367

UHID : 15300

Ref. By Dr. : MEDI WHEEL

REPORT OF SERUM LIPID PROFILE

Test	Result	Reference Range
Serum Cholesterol	186	Normal : Less than 200 mg / dl Borderline : 200 to 239 mg / dl Undesirable : More than 240 mg / dl
Serum Triglyceride	164	Normal : Less than 150 mg / dl Borderline High : 150 to 199 mg / dl High : 200 - 499 mg / dl Very High : More than 500 mg / dl
Serum HDL - Cholesterol (Good Cholesterol)	46	Desirable : More than 55 mg / dl Borderline : 35 to 55 mg / dl Undesirable : Less than 35 mg / dl
Serum LDL - Cholesterol (Bad Cholesterol)	107.2	Optimal : Less than 100 mg / dl Above Optimal : 100 - 129 mg / dl Borderline High : 130 to 159 mg / dl High : 160 to 189 mg / dl Very High : More than 190 mg / dl
VLDL	32.8	Normal : 5 to 30 mg / dl
Chol. / HDL - Chol. Ratio	4	Low Risk : Less than 3.8 Medium Risk : 3.8 to 5.9 High Risk : More than 6
LDL / HDL - Chol. Ratio	2.33	Low Risk : Less than 3.55 Medium Risk : 3.55 - 4 High Risk : More than 6

Revival Diagnostic
401, Aqua Corridor,
B/s. Star Bazar, Surat-395009
Mo. 91062-28601

Pathologist
Dr. Mihir Icecreamwala

Lab Technician/Technologist
Zarna K Gandhi (Msc. Biotech)

Operator Name: Zarna Gandhi

PrintDate & Time: 06-Feb-2022 11:30:00AM

Laboratory Test Result are Subject to technical limitation and should be clinically correlate for final diagnosis



Name : AMIN I MOTIWALA
Age/Sex : 34 Yrs. / Male
UHID : 15300
Ref. By Dr. : MEDI WHEEL

Date : 06-Feb-2022 9:19 am
Receipt No : 9367

ROUTINE URINE EXAMINATION REPORT

PHYSICAL EXAMINATION :

Quantity : 20 ml
Colour : Pale Yellow
Appearance : Clear
Reaction : Acidic
Specific Gravity : 1.025

CHEMICAL EXAMINATION :

Proteins : Absent
Sugar : Absent
Acetone : Absent
Bile Salts : Absent
Bile Pigments : Absent
Urobilinogen : Normal
O.B.T. : Negative

MICROSCOPIC EXAMINATION :

Pus Cells : 1-2/hpf.
R. B. C. : Absent
Epithelial Cells : 2-3/hpf.
Bacteria : Absent
Casts : Absent
Crystals : Absent
Yeast cell : Absent
Mucus : Absent
Other Findings : NIL

Revival Diagnostic

401, Aqua Corridor,
B/s. Star Bazar, Surat-395009
Mo. 91062-28601

Lab Technician/Technologist
Zarna K Gandhi (Msc. Biotech)

Pathologist
Dr. Mihir Icecreamwala

Laboratory Test Result are Subject to technical limitation and should be clinically correlate for final diagnosis
Operator Name: Zarna Gandhi Print Date & Time: 06-Feb-2022 11:29:00AM

4th Floor, Aqua Corridor, Hazira Road, Adajan Paal, Surat-395009.

☎ 0261 2747788

✉ revivaldiagnostics.surat@gmail.com

🌐 www.revivaldiagnostics.com

This medical report is not intended for medico-legal purposes.



Name : AMIN I MOTIWALA

Date : 06-Feb-2022

Age/Sex : 34 Yrs. Male

Receipt No : 9367

UHID : 15300

Ref. By Dr. : MEDI WHEEL

REPORT OF GLYCOSYLATED HEMOGLOBIN [HbA1C]

Parameter	Result	Unit	Biological Reference Interval
Hemoglobin A1C(HbA1C)	5.4	%	HbA1C Degree of Glucose Control

< 5.6 % Non Diabetics
5.7 - 6.4 % Prediabetics
> = 6.5 % Diabetics

(REF : Wallace, 11th Edition)

REMARKS:

6 - 7 % Excellent Control
7 - 8 % Good Control
8 -10 % Unsatisfactory Control
> 10 % Poor Control

Method : High performance liquid chromatography (HPLC)

MEAN BLOOD GLUCOSE OVER THE PAST 60 DAYS FROM THE HbA1C RESULT : 000 mg/dl

Remarks : GHb test is useful for the long term control and monitoring of diabetes mellitus since it reflects the integration of blood glucose levels during past 4-8 weeks.

Revival Diagnostic

401, Aqua Corridor,
B/s. Star Bazar, Surat-395009
Mo. 91062-28601

Lab Technician/Technologist
Zarna K Gandhi (Msc. Biotech)

Operator Name : Zarna Gandhi

Pathologist

Dr. Mihir Icecreamwala

Print Date & Time : 06-Feb-2022 11:30:00AM

Laboratory Test Result are Subject to technical limitation and should be clinically correlate for final diagnosis

4th Floor, Aqua Corridor, Hazira Road, Adajan Paal, Surat-395009.

0261 2747788

revivaldiagnostics.surat@gmail.com

www.revivaldiagnostics.com

This medical report is not intended for medico-legal purposes.



Name : AMIN I MOTIWALA

Date : 06-Feb-2022 9:19
am

Age/Sex : 34 Yrs. Male
UHID : 15300

Receipt No : 9367

Ref. By Dr. : MEDI WHEEL

THYROID TEST

TEST	RESULT	NORMAL RANGE
T3	0.98	0.87 - 1.78 ng/ml
T4	7.26	4.60 - 13.5 ug/dl
TSH	1.80	0.50 - 5.50 uIU/ml 5.5 to 15 uIU/ml - Suggested Clinical co-relation Or Repeat test with new sample as physiological factors can give falsely high TSH Above 15uIU/ml Hypothyroid

PREGNANT WOMEN normal ranges for
TSH:
1st Trimester :0.0878 - 2.8293 uIU/ml
2nd Trimester :0.1998 - 2.7915 uIU/ml
3rd Trimester :0.307 - 2.9028 uIU/ml
Ref:TIETZ Fundamentals of Clinical
Chemistry.

Revival Diagnostic
401, Aqua Corridor,
B/s. Star Bazar - Surat-395009
Mo. 91062-28691

Lab Technician/Technologist
Zarna K Gandhi (Msc. Biotech)

Pathologist
Dr. Mihir Icecreamwala

Operator Name : Zarna Gandhi

Print Date & Time : 06-Feb-2022

Laboratory Test Result are Subject to technical limitation and should be clinically correlate for final diagnosis



Name : AMIN I MOTIWALA
Age/Sex : 34 Yrs. Male
UHID : 15300
Ref. By Dr. : MEDI WHEEL

Date : 06-Feb-2022
Receipt No : 9367
Sample Received On :6-Feb-22 9:19 am

REPORT OF TUMOR MARKERS

Test	Result	Normal Range
PROSTATE SPECIFIC ANTIGEN (PSA)	: 0.78 ng/ml	[0.0 - 2.5 ng/ml] 40 - 49 Years [0.0 - 3.5 ng/ml] 50 - 59 Years [0.0 - 4.5 ng/ml] 60 - 69 Years [0.0 - 5.5 ng/ml] 70 - 79 Years

REVIVAL
DIAGNOSTICS

Revival Diagnostic
401, Aqua Corridor,
B/s. Star Bazar, Surat-395009
Mo. 91062-28601

Lab Technician/Technologist
Zarna K Gandhi (Msc. Biotech)
Operator Name: Zarna Gandhi

Pathologist
Dr. Mihir Icecreamwala
PrintDate & Time: 06-Feb-2022

Method: - Test performed on Automated Chemiluminescence Assay [COBAS E411, ROCHE]
Corrobrative clinicopathologic correlation is essential for final diagnosis. Test reports are subjected to technical limitation and should be clinically co-related. Laboratory may be contacted if required.

Laboratory Test Result are Subject to technical limitation and should be clinically correlate for final diagnosis

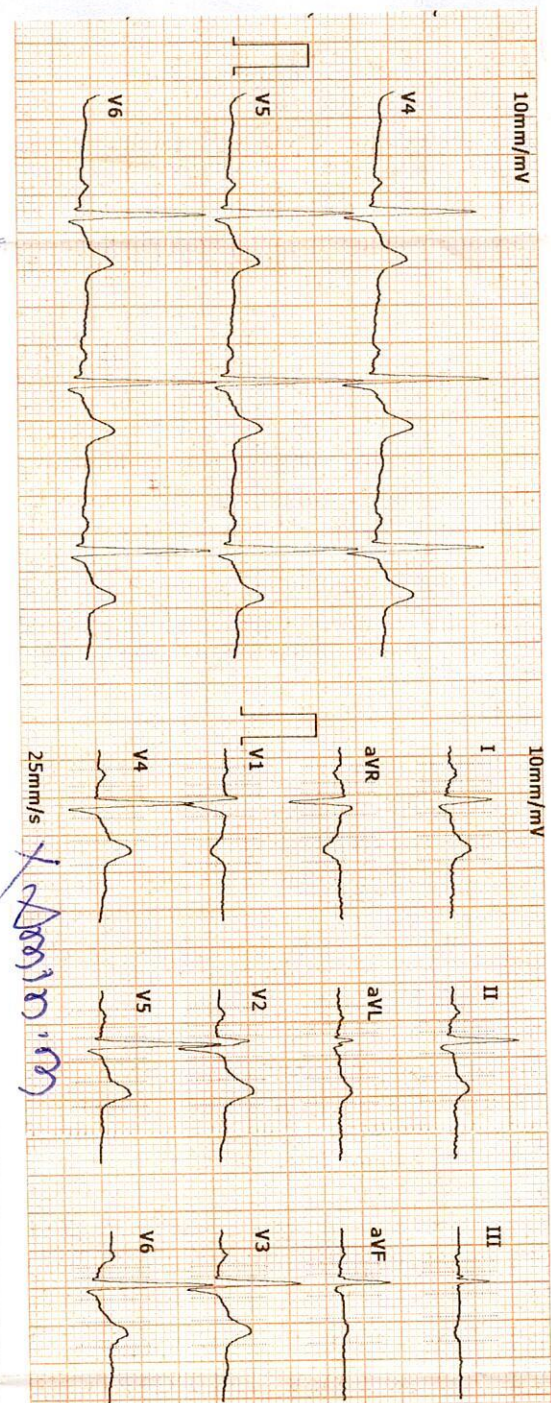
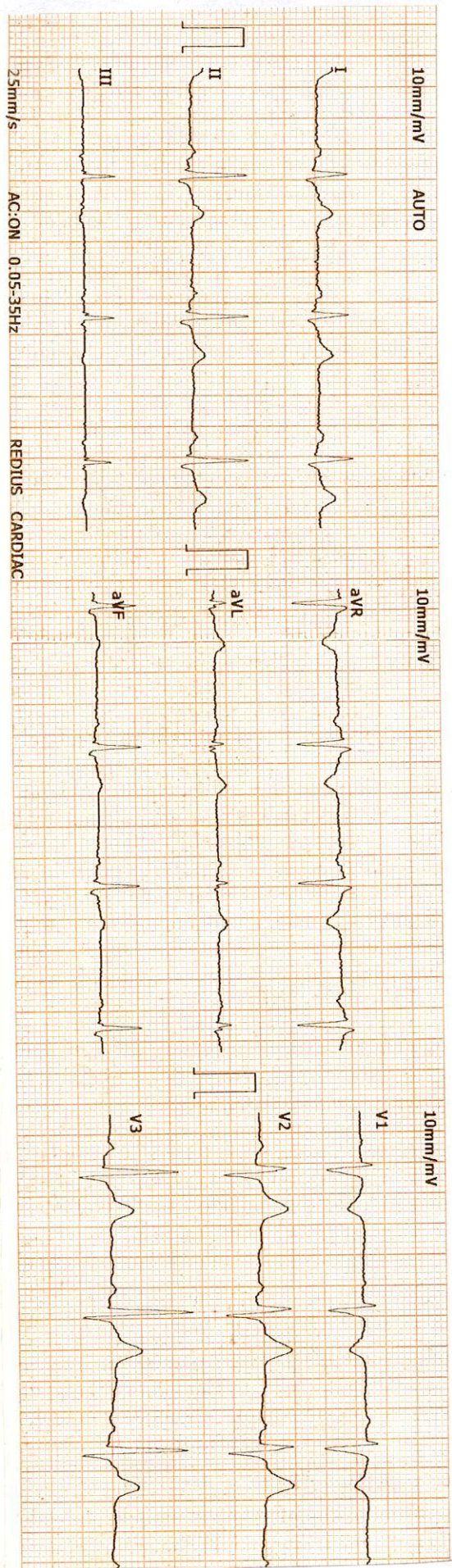

2022-2-6 9:22:24 ID: 00000355

ID Card: _____

Name: AMIN ~~29~~ Gender: Male

Age: 34 Height(cm): 169

Weight(Kg): 77 BP(mmHg): /

HR: _____ bpm 65

P-R: _____ ms 143

Q-R-S: _____ ms 113

QT/QTc: _____ ms 353/366

P/QRS/T AXES: _____ deg 45/57/45

RV5/SV1: _____ mV 1.72/0.56

RV5+SV1: _____ mV 2.28

*The result must be confirmed by doctor!

Report Confirmed by: DR ADITI PATEL

Revival Diagnostic
 401, Aqua Corridor,
 B/s. Star Bazar, Surat-395609,
 Mo. 91062-28601

DR. ADITI PATEL
 M.B.B.S., D. CARD (MUM)
 CLINICAL CARDIOLOGIST
 REG.NO.G-42901

REVIVAL DIAGNOSTICS



Name : AMIN I MOTIWALA
Age/Sex : 34 Yrs. Male
UHID : 15300
Ref. By Dr : MEDI WHEEL

Date : 06-Feb-2022
Rec No : 9367

ECG

Test	Observed Value	Biological Reference Interval
------	----------------	-------------------------------

ECG

1. The rhythm is sinus.
2. Heart rate is 65 beats per minute.
3. Normal P,QRS,T wave axis.
4. Normal PR,QRS,Q.T. Duration.
5. No pathological q wave or ST-T changes seen.
6. No evidence of chamber hypertrophy or enlargement seen.

IMPRESSION : ECG WITHIN NORMAL LIMITS

DR. ADITI PATEL
M.B.B.S., D. CARD (MUM)
CLINICAL CARDIOLOGIST
REG.NO.G-42901

Revival Diagnostic

401, Aqua Corridor,
B/s. Star Bazar, Surat-395009.
Mo. 91062-28601

Laboratory Test Result are Subject to technical limitation and should be clinically correlate for final diagnosis

4th Floor, Aqua Corridor, Hazira Road, Adajan Paal, Surat-395009.

☎ 0261 2747788

✉ revivaldiagnostics.surat@gmail.com

🌐 www.revivaldiagnostics.com

This medical report is not intended for medico-legal purposes.



NAME	AMIN MOTIWALA	DATE	06-Feb-2022
REFERRED BY	MEDI WHEEL	AGE / SEX	34 YRS / M

Thanks for the reference

USG ABDOMEN AND PELVIS

LIVER: is normal in size and shows homogeneous echotexture.

No evidence of intrahepatic biliary radicles dilatation / focal space occupying lesion.

The portal vein and common bile duct show normal caliber.

GALL BLADDER: is distended and shows smooth walls. Wall thickness is normal.

No evidence of sludge / calculus. No evidence of pericholecystic collection.

SPLEEN: Is normal in size and shows normal echo pattern.

PANCREAS: shows normal echo anatomy and its relationship with splenic vein is normal.

KIDNEYS: Both the kidneys are normal in size, shape and location and show normal cortico-medullary differentiation.

Right kidney measures- 9.0 x 4.4 cms.

Left kidney measures- 9.3 x 4.1 cms.

No evidence of hydronephrosis or calculus.

URINARY BLADDER: is distended with smooth walls.

No evidence of diverticulum or calculus.

PROSTATE: is normal in size and shows homogeneous echotexture.

No evidence of ascites / pleural effusion.

Fluid and gas filled bowel loops with normal wall thickness and peristalsis noted.

IMPRESSION:

No significant abdominal pathology noted...

Dr. Chirag K. Patel
MBBS-DMPD
DR. CHIRAG K. PATEL
RADIOLOGIST
Revival Diagnostics
4th Floor, Aqua Corridor, Hazira Road,
Nr. Star Bazar, Hazira Main Road,
Adajan, Surat-395009.
Mo. 97266 726683

Laboratory Test Result are Subject to technical limitation and should be clinically correlate for final diagnosis

4th Floor, Aqua Corridor, Hazira Road, Adajan Paal, Surat-395009.

0261 2747788

revivaldiagnostics.surat@gmail.com

www.revivaldiagnostics.com

This medical report is not intended for medico-legal purposes.



Stage	StageTime (Min:Sec)	PhaseTime (Min:Sec)	Speed (kmph)	Grade (%)	METS	H.R. (bpm)	B.P. (mmHg)	R.P.P. x100	PVC	Comments
Supine					1.0	78	120/80	93	-	
Standing					1.0	69	120/80	82	-	
HV					1.0	49	120/80	58	-	
EXStart					1.0	42	120/80	50	-	
Stage 1	3:00	3:01	2.7	10.0	4.6	116	130/80	150	-	
Stage 2	3:00	6:01	4.0	12.0	7.0	150	130/80	195	-	
PeakEx	0:26	6:27	5.5	14.0	7.5	165	150/90	247	-	
Recovery	1:00		0.0	0.0	1.1	131	150/90	196	-	
Recovery	2:00		0.0	0.0	1.0	122	130/90	158	-	
Recovery	3:00		0.0	0.0	1.0	107	130/90	139	-	
Recovery	3:03		0.0	0.0	1.0	101	130/90	131	-	

Medication : Nil

History : Nil

Test End Reason : Test Complete

Findings :

The patient exercised according to BRUCE for 6:27, achieving a work level of Max METS:7.5. Resting heart rate initially 78 bpm, rose to a max. heart rate of 165 bpm which represents 89% of maximum age predicted heart rate. Resting blood pressure 120/80 mmhg, rose to a maximum blood pressure of 150/90 mmhg. The exercise stress test was stopped due to Test Complete

Parameters :

Exercise Time : 6:27 minutes

Max HR attained : 165 bpm 89% of Max Predictable HR 186

Max BP : 150/90(mmHg)

Workload attained : 7.5 (Fair Effort Tolerance)

NOsignificant ST segment changes noted during exercise or recovery.

NOAngina/Arrhythmia/S3/murmur

Final Impression : Test is negative for inducible ischaemia.

Advice/Comments:

Dr. Aditi Patel

Revival Diagnostic

401, Aqua Corridor,
B/s. Star Bazar, Surat-395009.
Mo. 91062-28601

DR. ADITI PATEL

M.B.B.S., D. CARD (MUM)
CLINICAL CARDIOLOGIST
REG.NO.G-42901

DR. ADITI PATEL

REDIUS DIAGNOSTICS

4TH FLOOR, AQUA CORRIDOE, NEAR STAR BAZAR, ADAJAN - 395009, SURAT

6073/AMIN I MOTTWALA

34 Yrs/Male

77 Kg/169 Cms

HR: 79 bpm
MPHR: 42% of 186
METS: 1.0
Speed: 0.0 Km/h
Grade: 0.0%

Raw ECG
BRUCE
(1.0-100)Hz

Ex Time 00:32
BLC :On
Notch :On

SUPINE
10.0 mm/mV
25 mm/Sec.



12 Lead + Comparison

Baseline Current 80ms Post J Current Raw Rhythm

Baseline Current Current Raw Rhythm

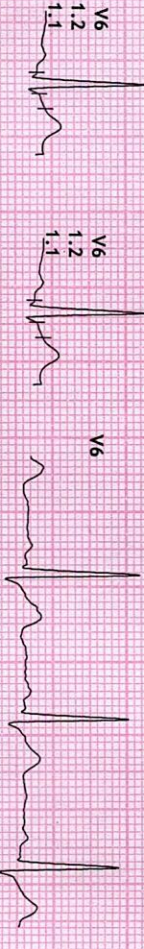
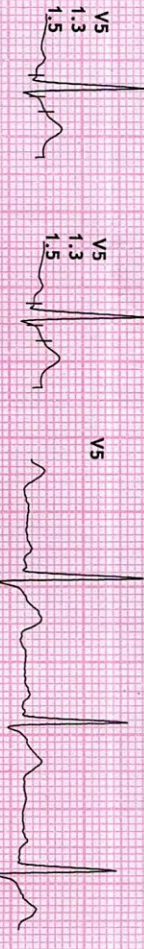
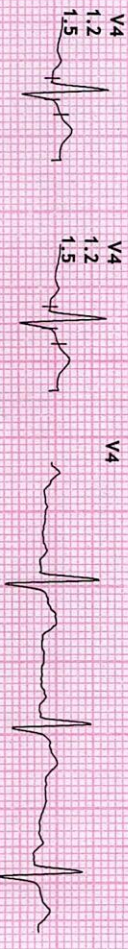
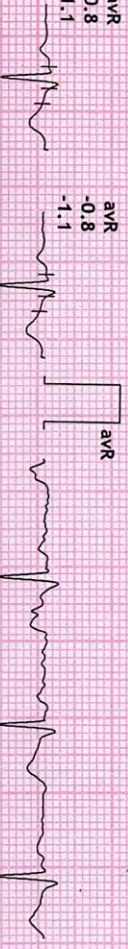
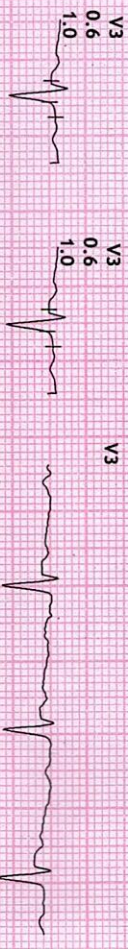
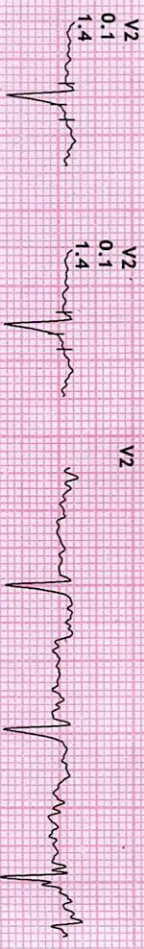
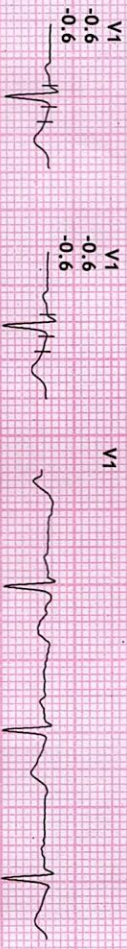
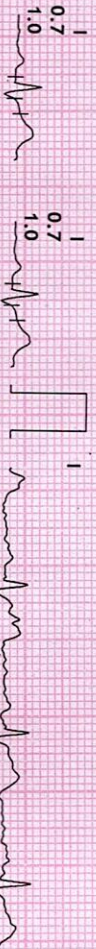

REDIUS DIAGNOSTICS

4TH FLOOR, AQUA CORRIDOE, NEAR STAR BAZAR, ADAJAN- 395009, SURAT

6073/AMIN I MOTIVALLA
34 Yrs/Male
77 Kg/169 Cms

Date: 06-Feb-2022 09:31:26 AM

12 Lead + Comparison

HR: 68 bpm
METs: 1.0
BP: 120/80

MPHR: 36% of 186
Speed: 0.0 kmph
Grade: 0.0%

Raw ECG
BRUCE
(1.0-100)Hz

Ex Time 00:41
BLC : On
Notch : On



Baseline Current 80ms Post J Current Raw Rhythm

Baseline Current Current Raw Rhythm

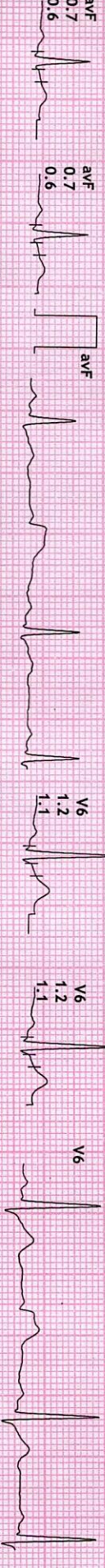
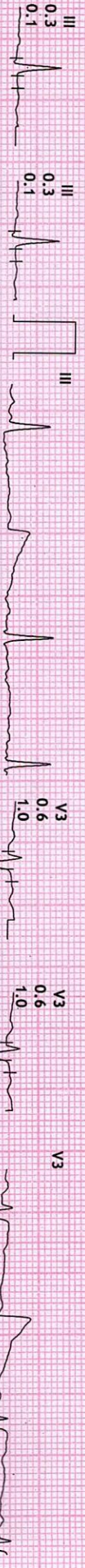
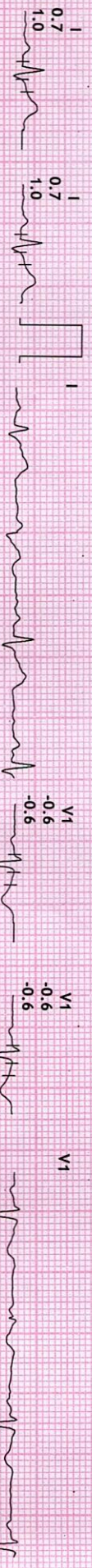

REDIUS DIAGNOSTICS

4TH FLOOR, AQUA CORRIDOE, NEAR STAR BAZAR, ADAJAN- 395009, SURAT

6073/AMIN I MOTIVALA
34 Yrs/Male
77 Kg/169 Cms

Date: 06-Feb-2022 09:31:26 AM

HR: 49 bpm
MPHR: 26% of 186
METS: 1.0
Speed: 0.0 kmph
Grade: 0.0%

Raw ECG
BRUCE
(1.0-100)Hz

Ex Time 00:48
BLC : On
Notch : On

HV
10:0 mm/mV
25 mm/Sec.

12 Lead + Comparison

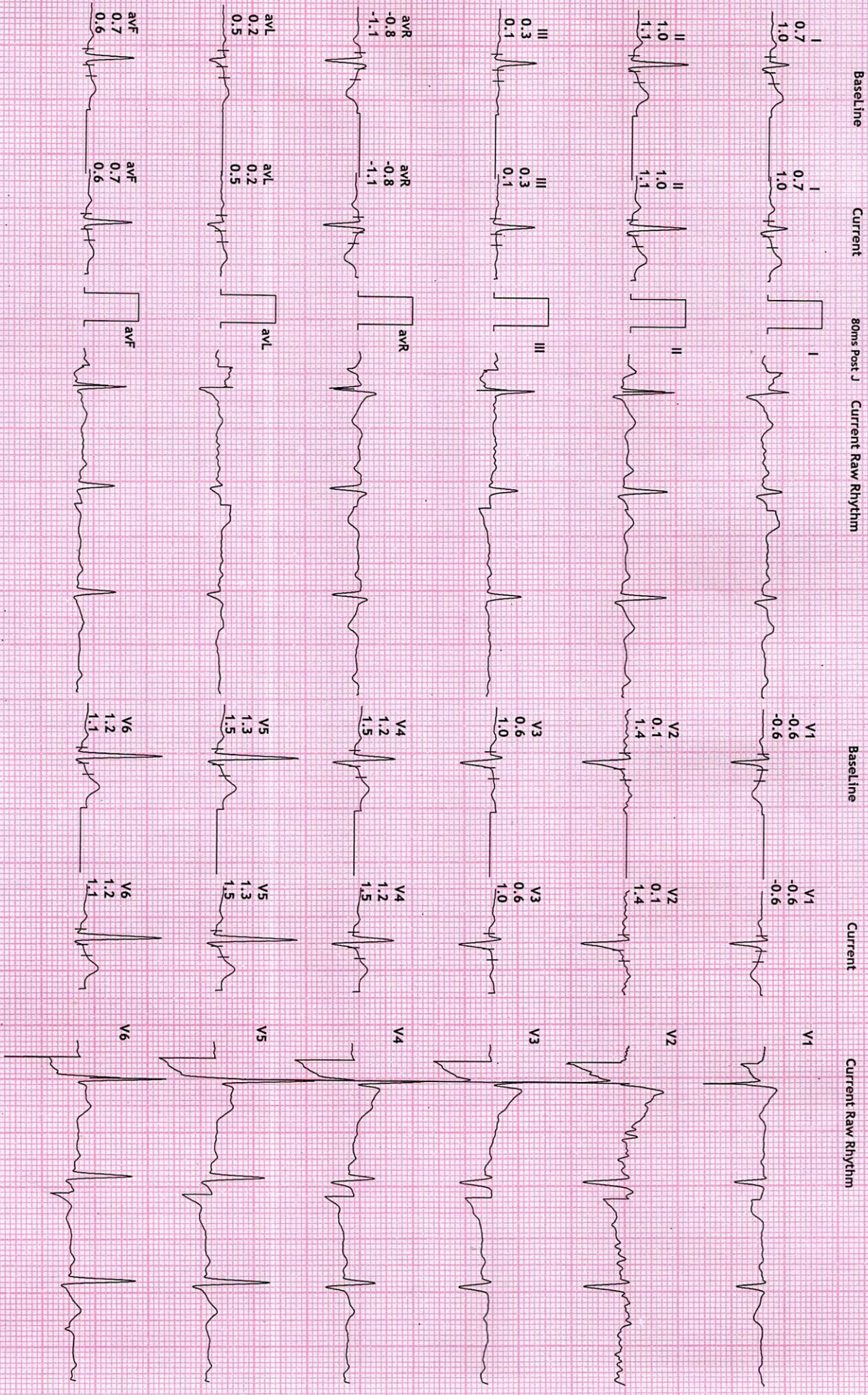

REDIUS DIAGNOSTICS

4TH FLOOR, AQUA CORRIDOE, NEAR STAR BAZAR, ADAJAN- 395009, SURAT

12 Lead + Comparison

6073/AMIN I MOTTWALA
34 Yrs/Male
77 Kg/169 Cms

HR: 51 bpm
METS: 1.0
BP: 120/80

MPPH: 27% of 186
Speed: 0.0 kmph
Grade: 0.0%

Raw ECG
BRUCE
(1.0-100)Hz

Ex Time 00:00
BLC :On
Notch :On

ExStrt
10.0 mm/mV
25 mm/Sec.



Date: 06-Feb-2022 09:31:26 AM

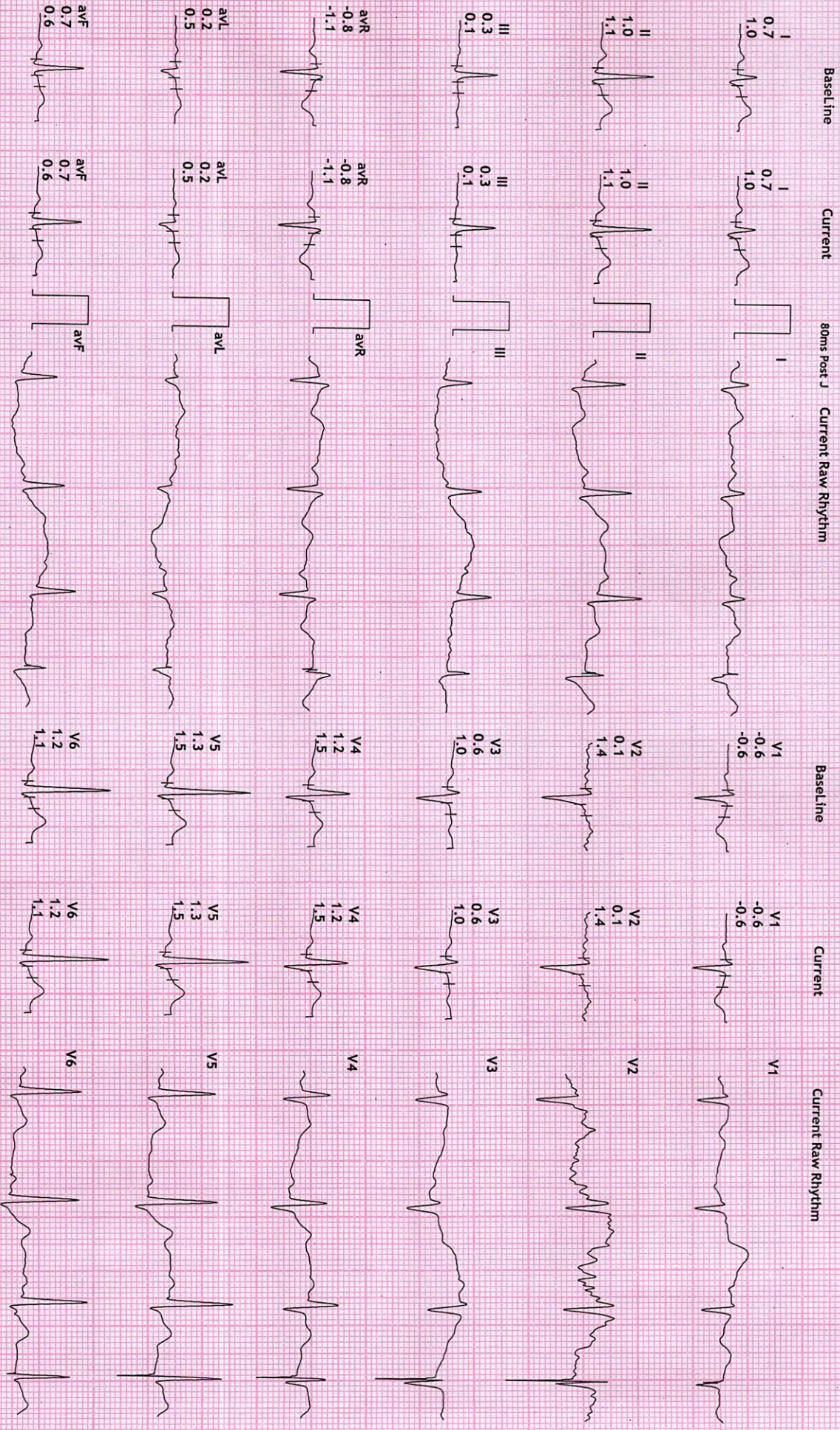

REDIUS DIAGNOSTICS

4TH FLOOR, AQUA CORRIDOE, NEAR STAR BAZAR, ADAJAN- 395009, SURAT

6073/AMIN I MOTIVALLA

34 Yrs/Male

77 Kg/169 Cms

Date: -06-Feb-2022 09:31:26 AM

12 Lead + Comparison

HR: 116 bpm

MEETS: 4.6

BP: 130/80

MPHR:62% of 186

Speed: 2.7 kmph

Grade: 10.0%

Raw ECG

BRUCE

(1.0-100)Hz

Ex Time 03:00

BLC : On

Notch : On

Stage 1 (03:00

10.0 mm/mv

25 mm/Sec.

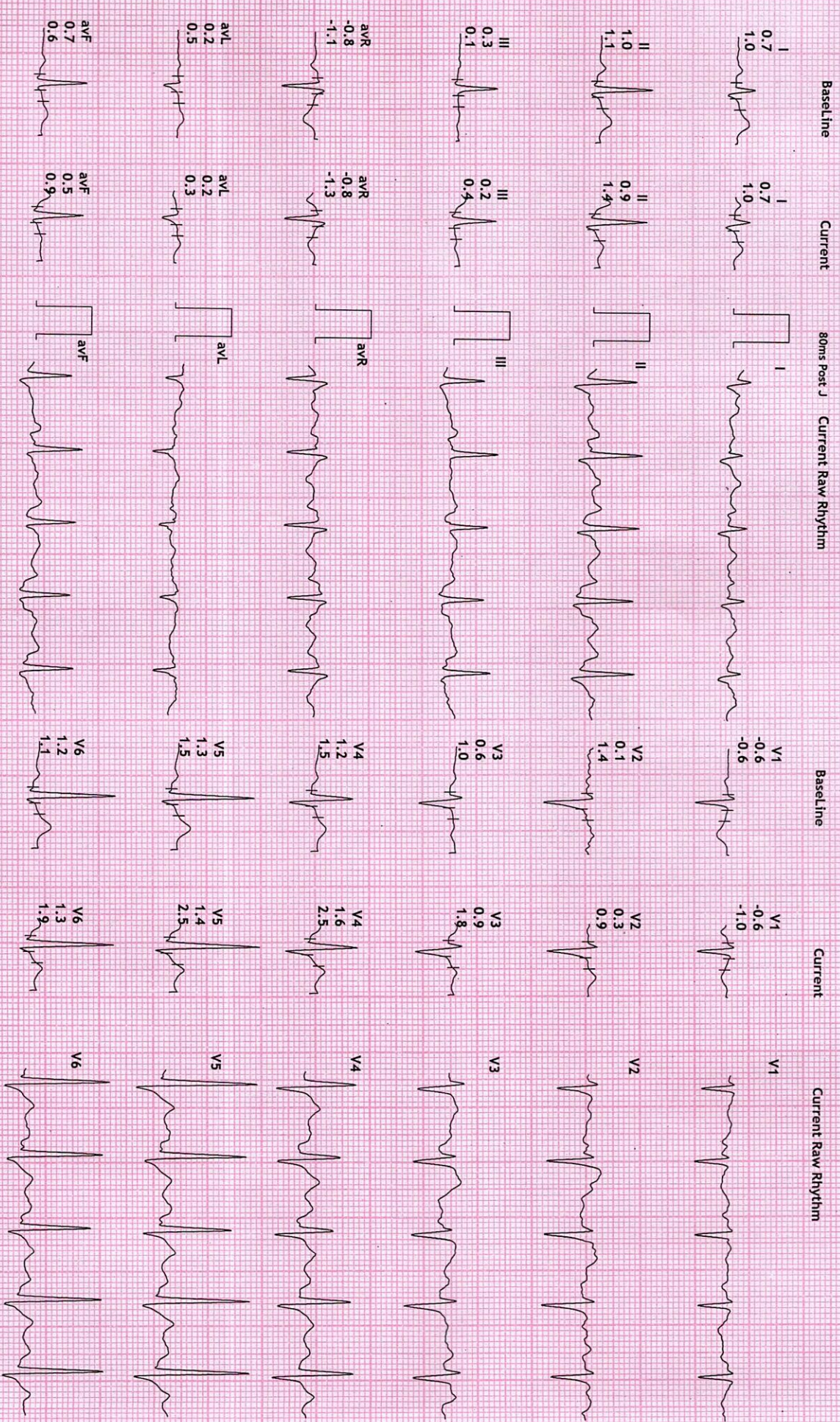

REDIUS DIAGNOSTICS

4TH FLOOR, AQUA CORRIDOE, NEAR STAR BAZAR, ADAJAN- 395009, SURAT
 6073/AMIN I MOTTWALA
 34 Yrs/Male
 77 Kg/169 Cms

Date: 06-Feb-2022 09:31:26 AM

HR: 150 bpm
 METS: 7.0
 BP: 130/80

MPPR: 80% of 186
 Speed: 4.0 kmph
 Grade: 12.0%

Raw ECG
 BRUCE
 (1.0-100)Hz

Ex Time 06:00
 BLC : On
 Notch : On

Stage 2 (03:00
 10.0 mm/mV
 25 mm/Sec.

12 Lead + Comparison

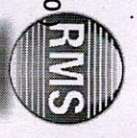
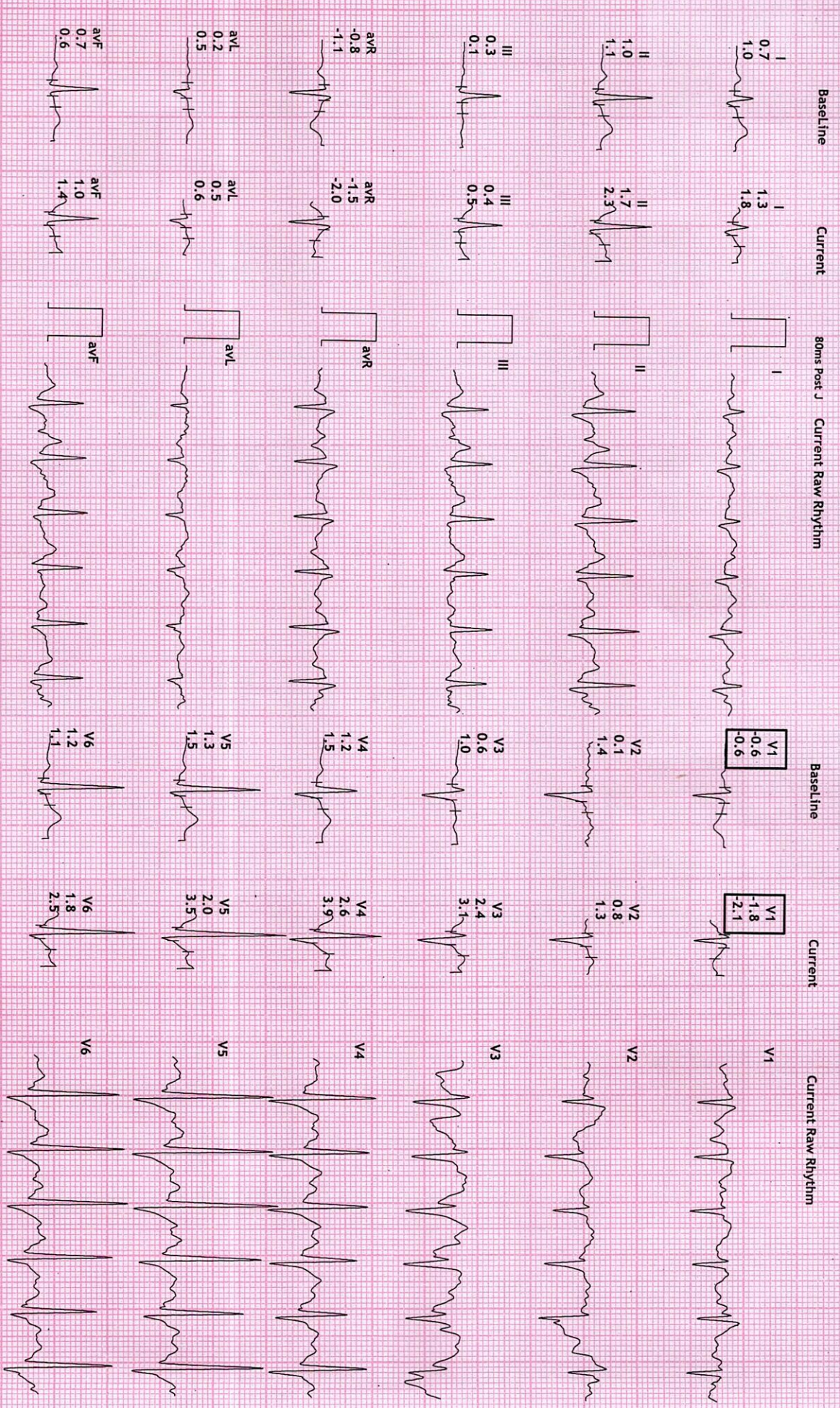

REDIUS DIAGNOSTICS

4TH FLOOR, AQUA CORRIDOE, NEAR STAR BAZAR, ADAJAN- 395009, SURAT

6073/AMIN I MOTIWALA

34 Yrs/Male

77 Kg/169 Cms

Date: 06-Feb-2022 09:31:26 AM

12 Lead + Comparison

HR: 165 bpm

METS: 7.5

BP: 150/90

MPPR: 88% of 186

Speed: 5.5 kmph

Grade: 14.0%

Raw ECG

BRUCE

(1.0-100)Hz

Ex Time 06:26

BLC : On

Notch : On

PeakEx

10.0 mm/mV

25 mm/Sec.

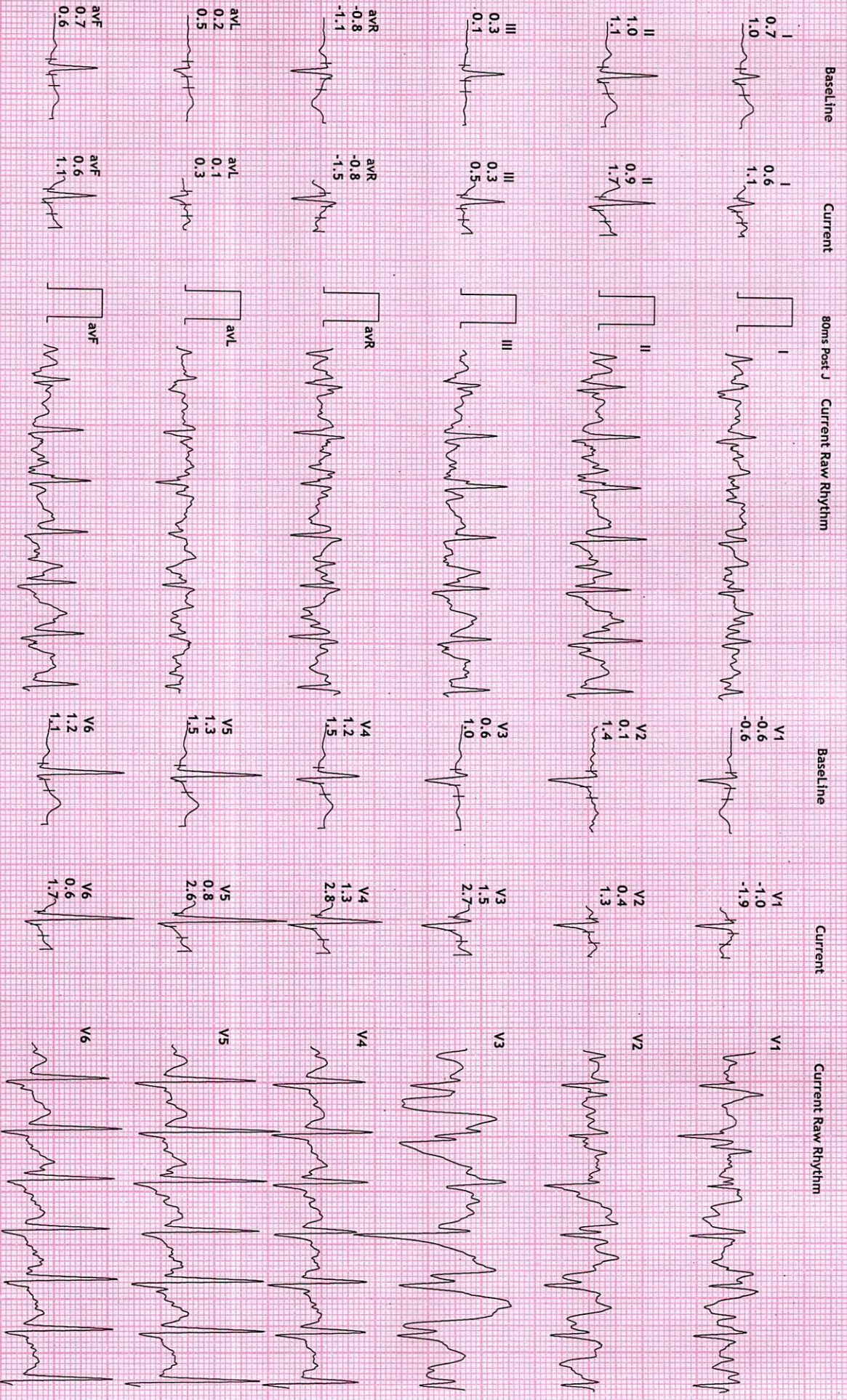

REDIUS DIAGNOSTICS

12 Lead + Comparison

4TH FLOOR, AQUA CORRIDOE, NEAR STAR BAZAR, ADAJAN- 395009, SURAT

6073/AMIN I MOTIWALA
34 Yrs/Male
77 Kg/169 Cms
Date: 06-Feb-2022 09:31:26 AM

HR: 131 bpm
METS: 1.0
BP: 150/90

MPPR: 70% of 186
Speed: 0.0 kmph
Grade: 0.0%

Raw ECG
BRUCE
(1.0-100)Hz

Ex Time 06:26
BLC : On
Notch : On

Recovery : (01)
10.0 mm/mV
25 mm/Sec.

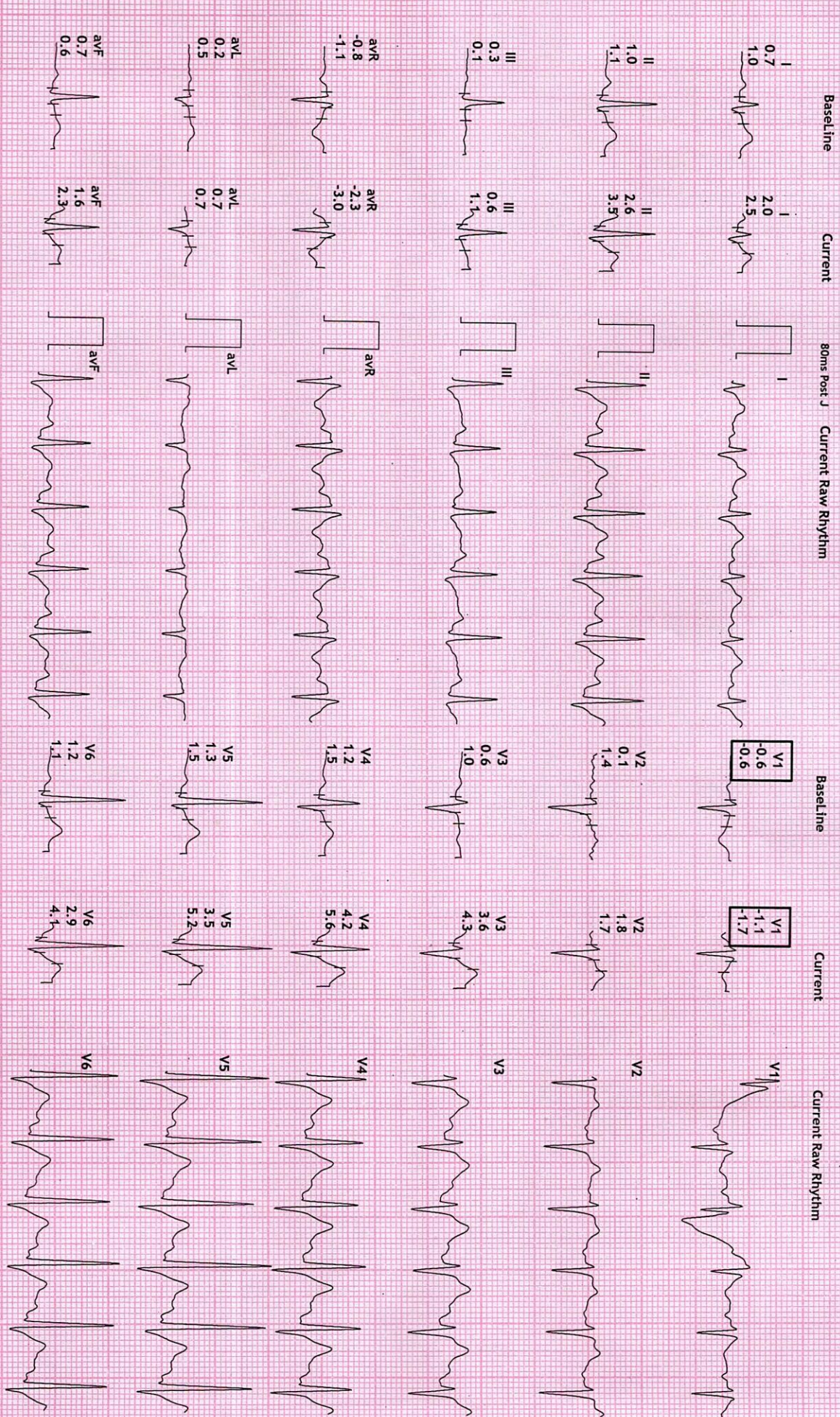

REDIUS DIAGNOSTICS

4TH FLOOR, AQUA CORRIDOR, NEAR STAR BAZAR, ADJAN- 395009, SURAT

6073/AMIN I MOTIWALA
34 Yrs/Male
77 Kg/169 Cms

Date: 06-Feb-2022 09:31:26 AM

12 Lead + Comparison

HR: 122 bpm
METS: 1.0
BP: 130/90

MPPH: 65% of 186
Speed: 0.0 kmph
Grade: 0.0%

Raw ECG
BRUCE
(1.0-100)Hz

Ex Time 06:26
BLC : On
Notch : On

Recovery : (02)
10.0 mm/mV
25 mm/Sec.

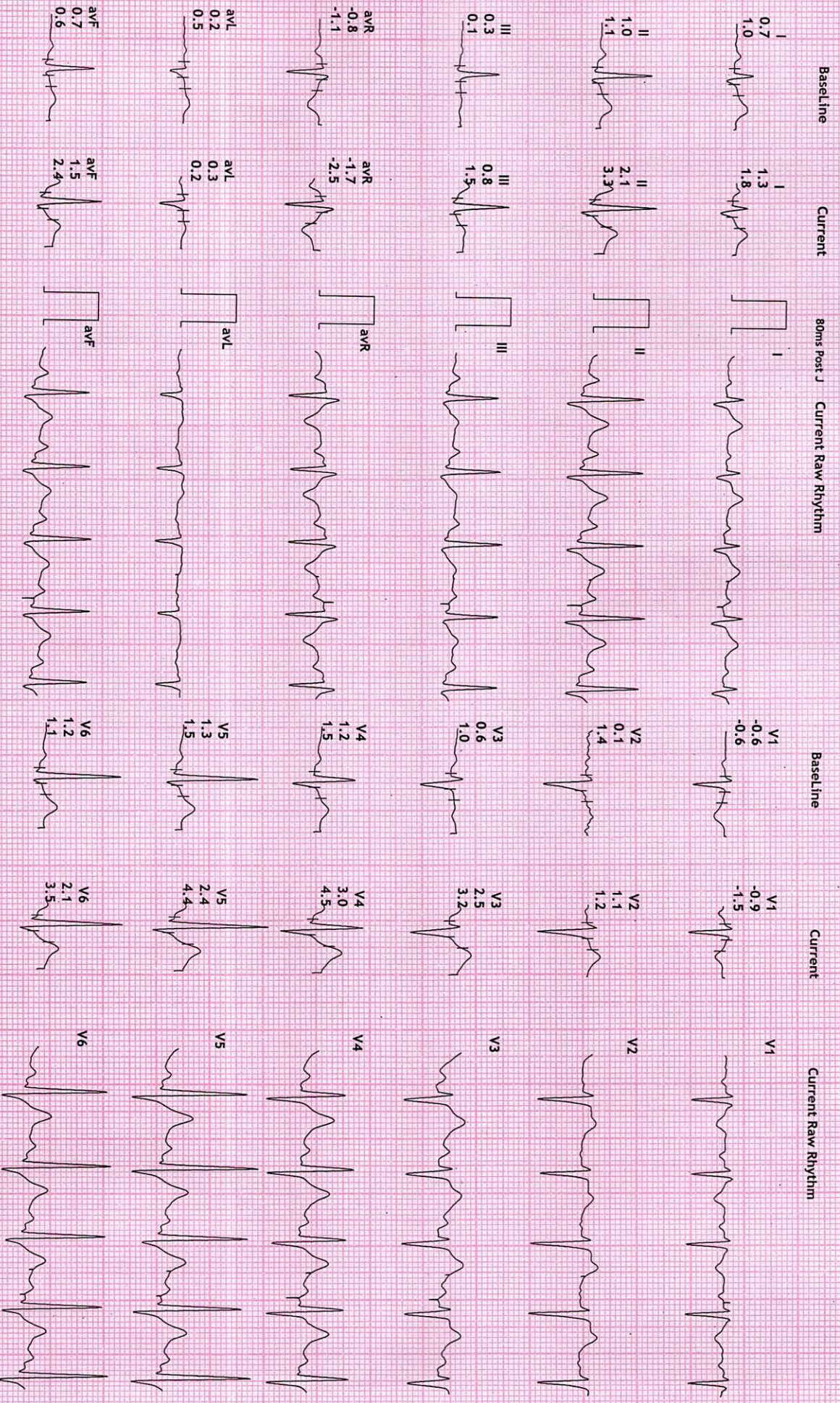

REDIUS DIAGNOSTICS

4TH FLOOR, AQUA CORRIDOE, NEAR STAR BAZAR, ADAJAN- 395009, SURAT

12 Lead + Comparison

6073/AMIN I MOTTWALA
34 Yrs/Male
77 Kg/169 Cms

HR: 107 bpm
METS: 1.0
BP: 130/90

MPPH: 57% of 186
Speed: 0.0 kmph
Grade: 0.0%

Raw ECG
BRUCE
(1.0-100)Hz

Ex Time 06:26
BLC : On
Notch : On

Recovery : (03)
10.0 mm/mV
25 mm/Sec.

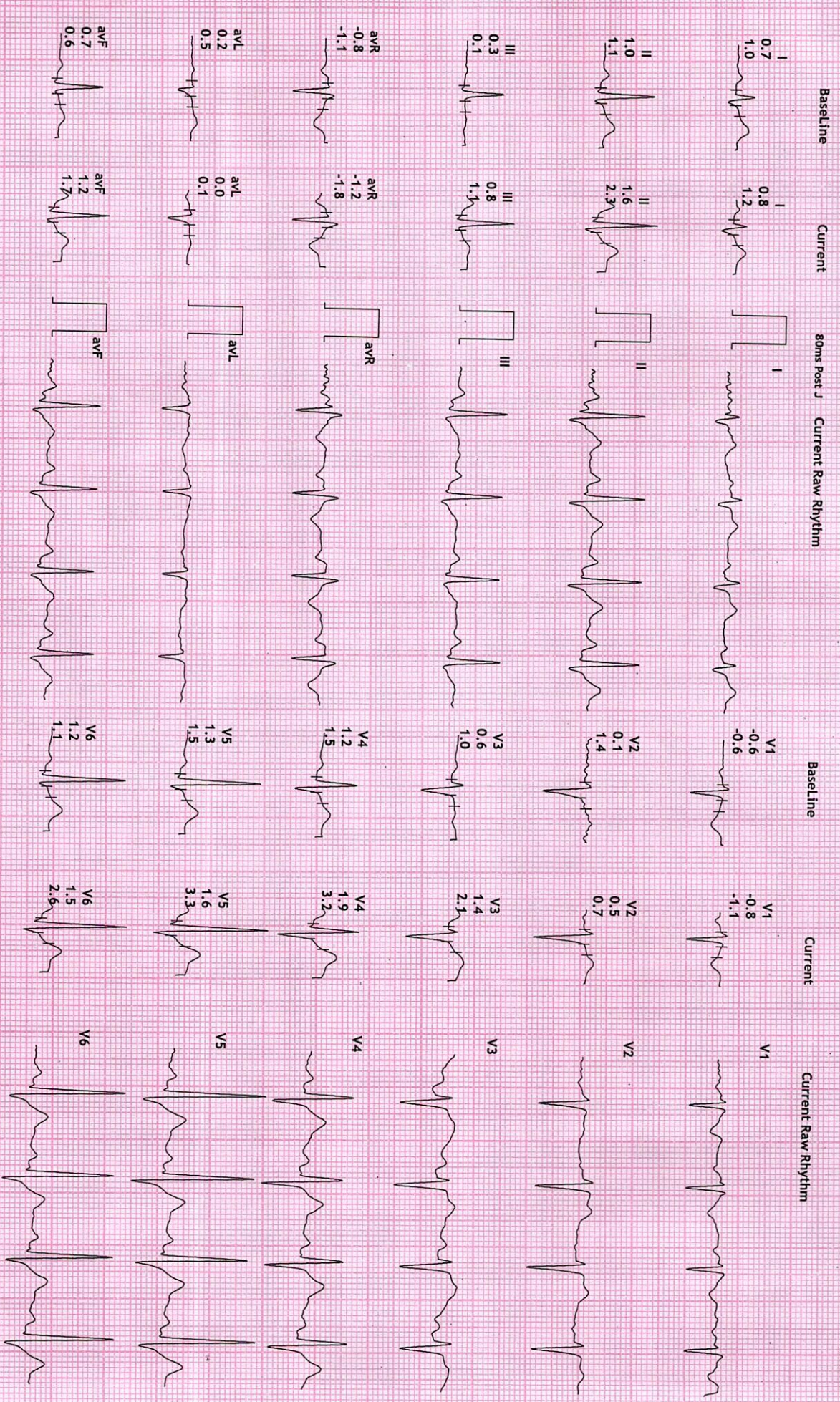

RK

NAME : AMIN MOTIWALA
AGE : 34 YRS / MALE
REF BY : MEDI WHEEL





NAME	AMIN MOTIWALA	REPORTING DATE	06/FEB/2022
REF BY	MEDI WHEEL	AGE / SEX	34 YRS./ M

CHEST RADIOGRAPH-PA VIEW

Hilar shadows are within normal limits.

Pulmonary vasculature appears normal.

Cardiac appears normal in size.

Both domesh of the diaphragm are smooth.

Both costophrenic recesses are clear.

Both lung fields appear normal.

Visualized bones and soft tissue shadows appear normal.

IMPRESSION:

NORMAL STUDY.

Dr. Chirag K. Patei

MBBS-DMPD

DR. CHIRAG K. PATEI

Reg. No. G-28509
Revival Diagnostic

4th Floor, Aqua Corridor,
Nr. Star Bazar, Hazira Main Road,
Adajan, Surat-395009.
Mo. 97266 726683

Laboratory Test Result are Subject to technical limitation and should be clinically correlate for final diagnosis

4th Floor, Aqua Corridor, Hazira Road, Adajan Paal, Surat-395009.

0261 2747788

revivaldiagnostics.surat@gmail.com

www.revivaldiagnostics.com

This medical report is not intended for medico-legal purposes.