



ভারত সরকার  
Government of India

ভারতীয় বিশিষ্ট পরিচয় প্রাধিকরণ  
Unique Identification Authority of India

তালিকাভুক্তির নম্বর/ Enrolment No.: 2189/69147/82014

To  
সৌমেন্দ নন্দি  
Soumen Nandi  
S/O: Narayan Nandi  
Amlai  
Amlai  
Murshidabad West Bengal - 742301  
7076837987

Signature Not Verified  
Digitally signed by  
UNIQUE IDENTIFICATION  
AUTHORITY OF INDIA US  
Date: 2022.11.17 04:38:15  
UTC

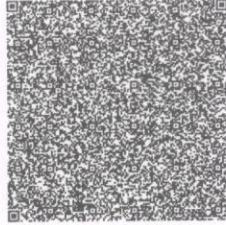

আপনার **আধার** সংখ্যা / Your **Aadhaar** No. :

**4264 1339 9597**

VID : 9135 3970 6391 5114

আমার **আধার**, আমার পরিচয়



ভারত সরকার  
Government of India



সৌমেন্দ নন্দি  
Soumen Nandi  
জন্মতারিখ/DOB: 20/06/1988  
পুরুষ/ MALE

**4264 1339 9597**

VID : 9135 3970 6391 5114

আমার **আধার**, আমার পরিচয়



Government of India



তথ্য

- **আধার** পরিচয়ের প্রমাণ, নাগরিকত্বের প্রমাণ নয়
- নিরাসদ কিউআর কোড / অফলাইন এক্সএমএল / অনলাইন প্রমাণীকরণ ব্যবহার করে পরিচয় যাচাই করুন।
- এটা এক ইলেক্ট্রনিক প্রক্রিয়ায় তৈরী পত্র

### INFORMATION

- **Aadhaar** is a proof of identity, not of citizenship.
- Verify identity using Secure QR Code/ Offline XML/ Online Authentication.
- This is electronically generated letter.

- **আধার** সারা দেশে মান্য
- **আধার** আপনাকে বিভিন্ন সরকারী ও বেসরকারী পরিসেবা প্রাপ্তিতে সাহায্য করে।
- **আধারে** আপনার মোবাইল নাম্বার ও ইমেইল আইডি আপডেটে রাখুন।
- **আধার** নিজের স্মার্ট ফোনে রাখুন, **mAadhaar App** দ্বারা।

- **Aadhaar** is valid throughout the country.
- **Aadhaar** helps you avail various Government and non-Government services easily.
- Keep your mobile number & email ID updated in **Aadhaar**.
- Carry Aadhaar in your smart phone – use **mAadhaar App**.



ভারতীয় বিশিষ্ট পরিচয় প্রাধিকরণ  
Unique Identification Authority of India



ঠিকানা:  
S/O: সারায়ান্দ নন্দি, অম্লেয়, অম্লেয়,  
মুর্শিদাবাদ,  
পশ্চিম বংগ - 742301

Address:  
S/O: Narayan Nandi, Amlai, Amlai,  
Murshidabad,  
West Bengal - 742301

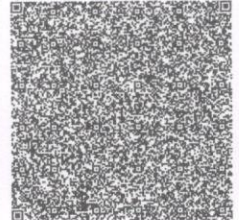

**4264 1339 9597**

VID : 9135 3970 6391 5114

1947 | help@uidai.gov.in | www.uidai.gov.in

*Handwritten signature and date: 12/11/2022*

Patient Name: MR. SOUMEN NANDI  
UHID/MR No.: FSIN.0000016695  
Visit Date: 12.11.2022  
Sample collected on: 12.11.2022  
Ref Doctor: SELF

Age/Gender: 34 Years / Male  
OP Visit No.: FSINOPV19834  
Reported on: 12.11.2022  
Specimen: BLOOD

**DEPARTMENT OF SEROLOGICAL EXAMINATION**

<u>TEST NAME</u>	<u>RESULT</u>
<u>Blood Group (A, B &amp; O) &amp; Rh factor</u>	
BLOOD GROUP	"B"
RH TYPE	POSITIVE (+Ve)

Results are to be correlate clinically.

\*\*\* End of the report\*\*\*

Lab Technician / Technologist  
Purbali karmakar

*Kristi Chatterjee*  
DR. KRISTI CHATTERJEE  
MBBS, MD (PATHOLOGY)  
CONSULTANT PATHOLOGIST



Patient Name: MR. SOUMEN NANDI  
UHID/MR No.: FSIN.0000016695  
Visit Date: 12.11.2022  
Sample collected on: 12.11.2022  
Ref Doctor: SELF

Age/Gender: 34 Years / Male  
OP Visit No.: FSINOPV19834  
Reported on: 12.11.2022  
Specimen: BLOOD

Ref Doctor: SELF **DEPARTMENT OF HAEMATOLOGY**

TEST NAME	RESULT	BIOLOGICAL REFERENCE	UNIT
<b>COMPLETE BLOOD COUNT</b>			
HEMOGLOBIN	12.3	Female 11.5-14.5 Male 12.5-16.5	gm%
Method: Cyanmethemoglobin			
RBC COUNT	4.1	Female 3.8-4.8 Male 4.5-5.5	mill/Cumm
Method: Electronic Impedance			
HEMATOCRIT (PCV)	38.0	Female 36-46 Male 42-52	%
MCV	92.6	83-101 fl	fl
Method: Calculated			
MCH	30.0	27-32 pg	pg
Method: Calculated			
MCHC	32.3	31.5-34.5	%
Method: Calculated			
PLATELET COUNT	1.60	1.5-4.5 lakhs/cu mm	Lakhs/cumm
Method: Electronic Impedance			
TOTAL WBC COUNT (TC)	7,400	4,000-11,000	/cumm
Method: Electronic Impedance			
DIFFERENTIAL COUNT (DC)			
Method: Microscopy			
NEUTROPHIL	60	40-70	%
LYMPHOCYTE	35	20-45	%
MONOCYTE	02	2-8	%
EOSINOPHIL	03	1-4	%
BASOPHIL	00	<1-2	%
ESR	36	Male:12 Female:19	mm/hr
Method: westergreen			

Note: RBC are normocytic with normochromic.

**INSTRUMENT USED:**

SYSTEMEX (XP 100)

\*Please correlate with clinical conditions.

\*\*\*End of the report\*\*\*

Lab Technician / Technologist  
Purbali karmakar

*Kristi Chatterjee*  
DR. KRISTI CHATTERJEE  
MBBS, MD (PATHOLOGY)  
CONSULTANT PATHOLOGIST



Patient Name: MR. SOUMEN NANDI  
UHID/MR No.: FSIN.0000016695  
Visit Date: 12.11.2022  
Sample collected on: 12.11.2022  
Ref Doctor: SELF

Age/Gender: 34 Years / Male  
OP Visit No.: FSINOPV19834  
Reported on: 12.11.2022  
Specimen: BLOOD

Ref Doctor: SELF **DEPARTMENT OF LABORATORY MEDICINE**

<u>TEST NAME</u>	<u>RESULT</u>	<u>BIOLOGICAL REFERENCE INTERVALS</u>	<u>UNITS</u>
GLUCOSE- (FASTING) Method: (GOD-POD)	92.0	70.0- 110.0	mg/dl

Results are to be correlate clinically.

\*\*\*End of the report\*\*\*

Lab Technician / Technologist  
Purbali karmakar

*Kristi Chatterjee*  
DR. KRISTI CHATTERJEE  
MBBS, MD (PATHOLOGY)  
CONSULTANT PATHOLOGIST



Patient Name: MR. SOUMEN NANDI  
UHID/MR No.: FSIN.0000016695  
Visit Date: 12.11.2022  
Sample collected on: 12.11.2022  
Ref Doctor: SELF

Age/Gender: 34 Years / Male  
OP Visit No.: FSINOPV19834  
Reported on: 12.11.2022  
Specimen: BLOOD

**DEPARTMENT OF SPECIAL BIOCHEMISTRY**  
**REPORT PREPARED ON PATHOLOGY**

Test Name	Value	Unit	Normal Range
Glycosylated Haemoglobin (HbA1c), HPLC Glycosylated Haemoglobin (HbA1c), HPLC	4.8	%	Excellent Control: <4 Good Control: 4-6 Fair Control : >6-7 Action Suggested: >7-8 Poor Control : >8
<i>Methodology: HPLC</i> <i>Instrument Used: Bio-Rad D-10</i>			
Estimated Average Glucose (EAG)	123.0	mg/dL	Excellent Control: 90-120 Good Control: 120-150 Fair Control: > 150-180 Action Suggested: 181-210 Panic Value: >211

**Comment**

- For patients with Hb variant diseases there may be lowering of HbA1c due to low HBA synthesis.
- EAG is value calculated from HbA1c & indicates average glucose level over past three months.

**Factors that interfere with HbA1c Measurement:** Genetic variants (e.g. Hbs trait, HbC trait), elevated fetal hemoglobin (HbF) and chemically modified derivatives of hemoglobin (e.g. carbamylated Hb in patients with renal failure) can affect the accuracy of HbA1c measurements. The effects vary depending on the specific Hb variant or derivative and the specific HbA1c method.

**Factors that affect interpretation of HbA1c Results:** Any condition that shortens erythrocyte survival or decreases mean erythrocyte age (e.g. recovery from acute blood loss, hemolytic anemia) will falsely lower HbA1c test results regardless of the assay method used.

\*\*\*\*\* End Of Report\*\*\*\*\*

Lab Technician / Technologist  
Ranit Bhattacharjee

*Kristi Chatterjee*

**DR. KRISTI CHATTERJEE**  
**MBBS, MD (PATHOLOGY)**  
**CONSULTANT PATHOLOGIST**



Patient Name: MR. SOUMEN NANDI  
UHID/MR No.: FSIN.0000016695  
Visit Date: 12.11.2022  
Sample collected on: 12.11.2022  
Ref Doctor: SELF

Age/Gender: 34 Years / Male  
OP Visit No.: FSINOPV19834  
Reported on: 12.11.2022  
Specimen: BLOOD

## DEPARTMENT OF LABORATORY MEDICINE

<u>TEST NAME</u>	<u>RESULT</u>	<u>BIOLOGICAL REFERENCE INTERVALS</u>	<u>UNITS</u>
<b>LIPID PROFILE</b>			
Triglyceride Method: GPO-POD	138.0	<200	mg/dl
Cholesterol Method: CHO - POD	184.0	Desirable blood cholesterol :< 220 Borderline High: 170.0-199.0 High: > 199.0 mg/dl	mg/dl mg/dl
HDL CHOLESTEROL [DIRECT] Method: PVS and PEGME Coupled	47.0	30-80mg/dl	mg/dl
LDL CHOLESTEROL [DIRECT] Method: PVS and PEGME Coupled	109.4	<130.0 mg/dl	mg/dl
VLDL CHOLESTEROL	27.6	20-35 mg/dl	mg/dl
CHOLESTEROL: HDL RATIO	3.9		
LDL: HDL RATIO	2.3		

**End of the report**

Results are to be correlate clinically

Lab Technician / Technologist  
Purbali karmakar

*Kristi Chatterjee*  
**DR. KRISTI CHATTERJEE**  
MBBS, MD (PATHOLOGY)  
CONSULTANT PATHOLOGIST



Patient Name: MR. SOUMEN NANDI  
UHID/MR No.: FSIN.0000016695  
Visit Date: 12.11.2022  
Sample collected on: 12.11.2022  
Ref Doctor: SELF

Age/Gender: 34 Years / Male  
OP Visit No.: FSINOPV19834  
Reported on: 12.11.2022  
Specimen: BLOOD

## DEPARTMENT OF LABORATORY MEDICINE

TEST NAME	RESULT	BIOLOGICAL REFERENCE INTERVALS	UNITS
<b>LIVER FUNCTION TEST (PACKAGE)</b>			
BILIRUBIN- TOTAL Method: Daizo	0.70	1.1 Adult	mg/dl
BILIRUBIN- DIRECT Method: Daizo with DPD	0.12	Adult & Children: <0.25	mg/dl
BILIRUBIN- INDIRECT Method: calculated	0.58	0.1-1.0	mg/dl
TOTAL- PROTIEN Method: Photometric UV test	6.4	Adult: 6.6-8.8	gms/dl
ALBUMIN Method: BCG	3.9	3.5-5.2	gms/dl
GLOBULIN Method: calculated	2.5	1.8-3.0	gms/dl
A:G Ratio	1.56:1		
SGOT/AST Method: IFCC WITHOUT P5P	30.5	up to 45	U/L
SGPT/ALT Method: IFCC WITHOUT P5P	39.8	up to 40	U/L
ALKA-PHOS Method: PNPP- AMP BUFFER	94.3	Adult: 20-220 Child: 104-380	U/L
GGT [Gamma Glutamyl Transferase]	24.0	7-32	U/L

\*Please correlate with clinical conditions.

\*\*\*End of the report\*\*\*

Lab Technician / Technologist  
Ranit Bhattacharjee

DR. KRISTI CHATTERJEE  
MBBS, MD (PATHOLOGY)  
CONSULTANT PATHOLOGIST



Patient Name: MR. SOUMEN NANDI  
UHID/MR No.: FSIN.0000016695  
Visit Date: 12.11.2022  
Sample collected on: 12.11.2022  
Ref Doctor: SELF

Age/Gender: 34 Years / Male  
OP Visit No.: FSINOPV19834  
Reported on: 12.11.2022  
Specimen: BLOOD

## DEPARTMENT OF LABORATORY MEDICINE

<u>TEST NAME</u>	<u>RESULT</u>	<u>BIOLOGICAL REFERENCE INTERVALS</u>	<u>UNITS</u>
<b>BLOOD UREA NITROGEN (BUN)</b> Method: Calculated	11.3	8 - 20	mg/ dl
<b>CREATININE</b> Methodology: Jaffe Reaction Instrument Used: FULLY AUTOMATED ANALYZER EM-200	1.02	Male: 0.7-1.4 Female: 0.6-1.2 Newborn: 0.3-1.0 Infant: 0.2-0.4 Child: 0.3-0.7 Adolescent: 0.5-1.0	mg/dl
<b>URIC ACID</b> Method: Uricase	4.54	Female: 2.6 - 6.0 Male: 3.4 - 7.0	mg/dl

End of the report  
Results are to be correlate clinically

Lab Technician / Technologist  
Ranit Bhattacharjee

**DR. KRISTI CHATTERJEE**  
MBBS, MD (PATHOLOGY)  
CONSULTANT PATHOLOGIST





Patient Name: MR. SOUMEN NANDI  
UHID/MR No.: FSIN.0000016695  
Visit Date: 12.11.2022  
Sample collected on: 12.11.2022  
Ref Doctor: SELF

Age/Gender: 34 Years / Male  
OP Visit No.: FSINOPV19834  
Reported on: 12.11.2022  
Specimen: BLOOD

## DEPARTMENT OF LABORATORY MEDICINE

TEST NAME	RESULT	BIOLOGICAL REFERENCE INTERVALS	UNIT
TSH:THYROID STIMULATING HORMONE-SERUM Method : CLIA	4.36	0.35-5.50	μU/ml
TOTAL T3: TRI IODOTHYRONINE – SERUM Method : CLIA	1.39	0.87 – 1.78	ng/dl
TOTAL T4: THYROXINE – SERUM Method : CLIA	11.28	8.09 – 14.03	μg/Dl

Comment: Note :>1. TSH levels are subject to circadian variation, reaching peak levels between 2 - 4.a.m. and at a minimum between 6-10 pm . The variation is of the order of 50% . hence time of the day has influence on the measured serum TSH concentrations  
> 2. Values <0.03 μU/mL need to be clinically correlated due to presence of a rare TSH variant in some individuals.  
Clinical Use:> Primary Hypothyroidism > Hyperthyroidism > Hypothalamic – Pituitary hypothyroidism  
> Inappropriate TSH secretion > Nonthyroidal illness > Autoimmune thyroid disease  
>Pregnancy associated thyroid disorders > Thyroid dysfunction in infancy and early childhood.

Results are to be correlate clinically .

\*\*\*End of the report\*\*\*

Lab Technician / Technologist  
Ranit Bhattacharjee

*Kristi Chatterjee*  
DR. KRISTI CHATTERJEE  
MBBS, MD (PATHOLOGY)  
CONSULTANT PATHOLOGIST



Patient Name: MR. SOUMEN NANDI  
UHID/MR No.: FSIN.0000016695  
Visit Date: 12.11.2022  
Sample collected on: 12.11.2022  
Ref Doctor: SELF

Age/Gender: 34 Years / Male  
OP Visit No.: FSINOPV19834  
Reported on: 12.11.2022  
Specimen: URINE

## CLINICAL PATHOLOGY

### URINE FOR ROUTINE EXAMINATION

Test Name	Result	Unit	Method
<b>PHYSICAL EXAMINATION</b>			
QUANTITY	20	ml	Container Measurement
COLOUR	Pale yellow		Naked Eye Observation
APPEARANCE	Slightly hazy		Naked Eye Observation
REACTION	Acidic		Multiple Reagent Strip
SPECIFIC GRAVITY	1.010		Multiple Reagent Strip
<b>CHEMICAL EXAMINATION</b>			
BLOOD	Nil		Multiple Reagent Strip
ALBUMIN	Nil		Multiple Reagent Strip / Heat & Acetic Acid
BILE PIGMENT	Nil		Fuchet's Test
BILE SALT	Nil		Hey's Sulphur Test
KETONE BODIES	Nil		Multiple Reagent Strip / Rothera Test
SUGAR	Nil		Multiple Reagent Strip / Benedict
<b>MICROSCOPIC EXAMINATION</b>			
PUS CELL	3-4	/HPF	Light Microscopy
RBC	Not found	/HPF	Light Microscopy
EPITHELIAL CELL	2-3	/HPF	Light Microscopy
MICRO ORGANISM	Present (+)		
Others	Not found		

Note : Any Abnormal Chemical Analysis Rechecked By Respective Manual Method

\*\*\* End of Report\*\*\*

Lab Technician / Technologist  
Purbali karmakar

*Kristi Chatterjee*  
DR. KRISTI CHATTERJEE  
MBBS, MD (PATHOLOGY)  
CONSULTANT PATHOLOGIST



Patient Name: MR. SOUMEN NANDI  
UHID/MR No.: FSIN.0000016695  
Visit Date: 12.11.2022  
Sample collected on: 12.11.2022  
Ref Doctor: SELF

Age/Gender: 34 Years / Male  
OP Visit No.: FSINOPV19834  
Reported on: 12.11.2022  
Specimen: STOOL

## CLINICAL PATHOLOGY

### STOOL FOR ROUTINE EXAMINATION

Test Name	Result	Unit	Method
<b>PHYSICAL EXAMINATION</b>			
COLOUR	Yellowish		Naked Eye Observation
CONSISTANCY	Semi Solid		Naked Eye Observation
ODOUR	Offensive		Naked Eye Observation
MUCUS	Present (+)		Naked Eye Observation
<b>CHEMICAL EXAMINATION</b>			
REACTION	Acidic		
OCCULT BLOOD TEST	Negative		
PH	6.0		
<b>MICROSCOPICAL EXAMINATION</b>			
VEG CELL	Present(+)	/hpf	Light Microscopy
PUS CELL	1-2	/hpf	Light Microscopy
RBC	Not found	/hpf	Light Microscopy
OVA	Not found		Light Microscopy
PARASITE	Not found		Light Microscopy
CYST	Not found		Light Microscopy
OTHERS	Bacteria present (+)		Light Microscopy

Note : Any Abnormal Chemical Analysis Rechecked By Rechecked By Respective Manual Method  
End of Report

Lab Technician / Technologist  
Madhumita Biswas

*Kristi Chatterjee*

**DR. KRISTI CHATTERJEE**  
MBBS, MD (PATHOLOGY)  
CONSULTANT PATHOLOGIST



# Apo Clinic

Exp Closer to you.



36/C, SH 1, CIT, Satchasi Para, Kolkata, West Bengal 700002, India

Kolkata  
West Bengal  
India



26°C  
79°F

2022-11-12(Sat) 09:17(am)

PATIENT ID : HEIGHT : 160 Cm WEIGHT : 71.00 Kg  
PATIENT NAME : MR. SOUMEN NANDI 34/M  
PROTOCOL : BRUCE  
STAGE : Pre-Test  
ST Levels (mm) / ST Slope (mV/s) measured at 80 ms Post J

November 12, 2022 11:22 am  
Report time 11:23 am  
PHASE TIME : 01:01  
STAGE DURATION : 00:00  
HR : 73 bpm  
GRS Lead : V5  
SPEED : 0.0 kmph  
GRADE : 0.0  
BP : 120 / 80 mm  
METS : 1.00

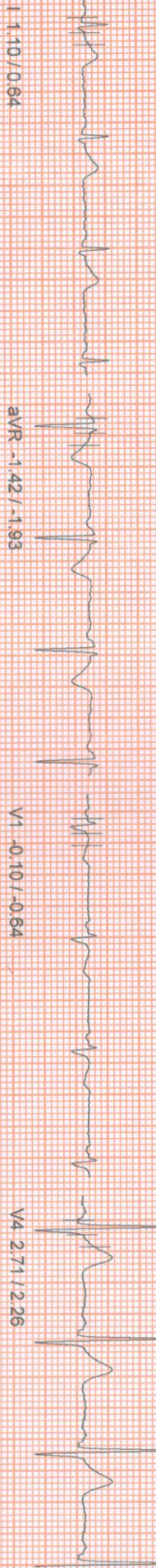

I 1.10 / 0.64

aVR -1.42 / -1.93

V1 -0.10 / -0.64

V4 2.71 / 2.26



II 1.81 / 0.48

aVL 0.19 / -0.08

V2 2.58 / 2.50

V5 2.42 / 1.53

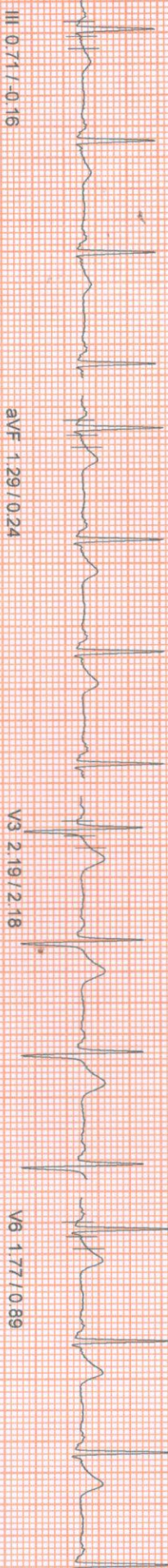

III 0.71 / -0.16

aVF 1.29 / 0.24

V3 2.19 / 2.18

V6 1.77 / 0.89

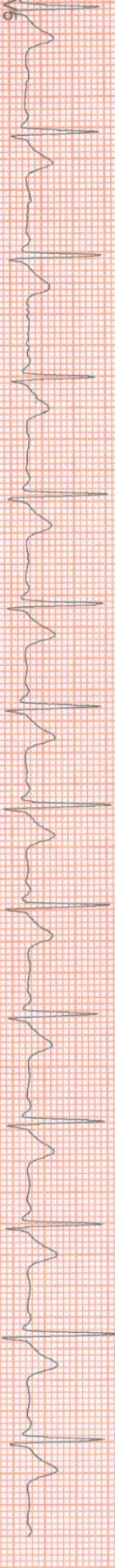

100 HZ

10mm/1rv 25mm/sec

NASAN (G) ST-VII Standard BL 6.91, Unit Ver 4.20

HEIGHT : 160 Cm WEIGHT : 71.00 Kg

NAME : MR. SOUMEN NANDI 34M

COL : BRUCE

Supine

Leads (mm) / ST Slope (mV/s) measured at 80 ms Post J

Linked Median Report

November 12 2022

Report time

11:22 am  
11:23 am

PHASE TIME	: 01:22	SPEED	: 0.0 kmph
STAGE DURATION	: 00:00	GRADE	: 0.0
HR	: 74 bpm	BP	: 120 / 80 mm
QRS Lead	: V5	METS	: 1.00

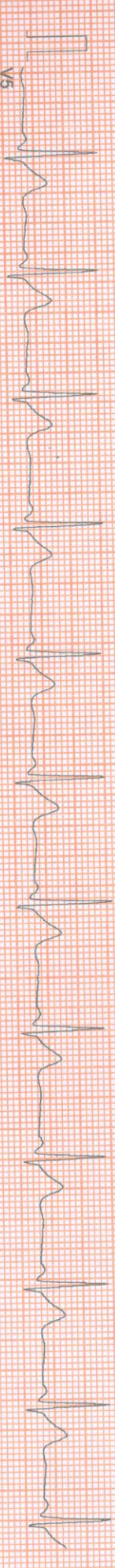
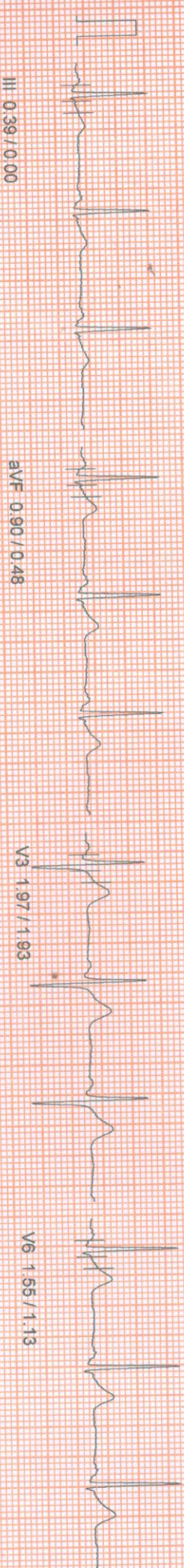
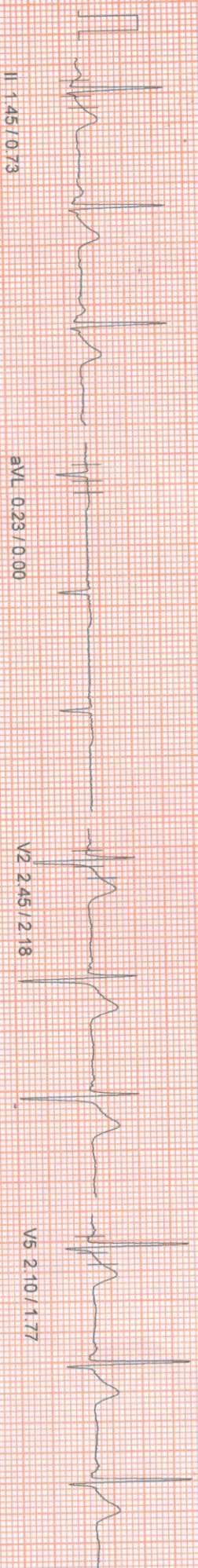
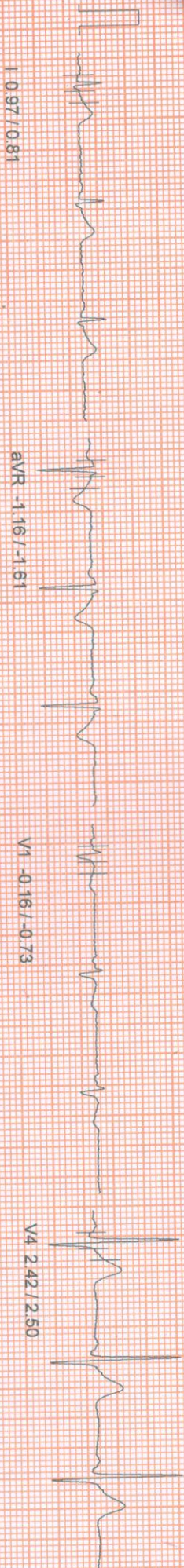

100 Hz

10mm/mv, 25mm/sec

NASAN (C) ST-Win Standard BL 6.91, Unit Ver 4.20

HEIGHT : 160 Cm WEIGHT : 71.00 Kg

NAME : MR. SOJUMEN NANDI 34/M

COL : BRUCE

Standing

Axis (mm) / ST Slope (mV/s) measured at 80 ms Post J

Linked Median Report

November 12, 2022 11:22 am

Report time 11:23 am

PHASE TIME	01:34	SPEED	0.0 kmph
STAGE DURATION	00:00	GRADE	0.0
HR	73 bpm	BP	120 / 80 mm
QRS Lead	V5	METS	1.00

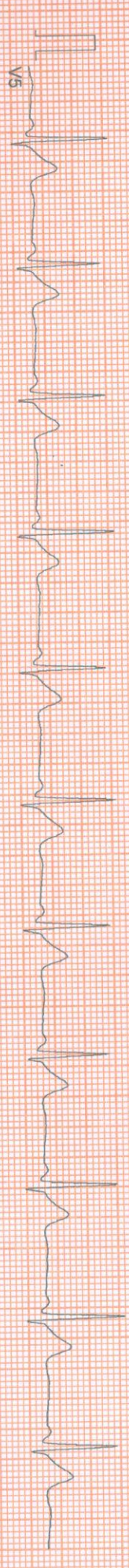
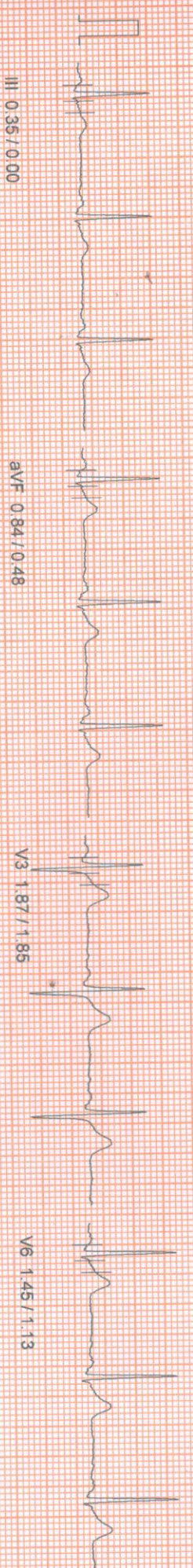
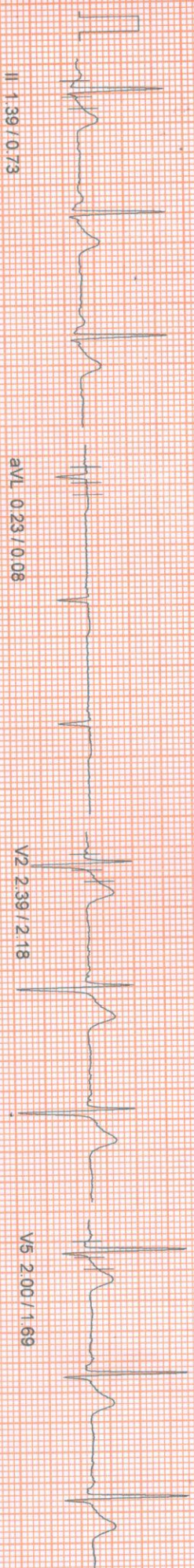
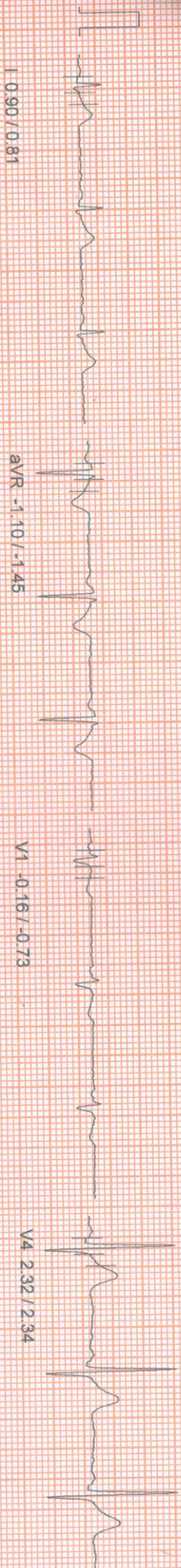

10mm/mv 25mm/sec  
 100 Hz  
 NASAN (C) ST-Win Standard B1.691 Unit Ver 4.20

HEIGHT - 160 Cm WEIGHT - 71.00 Kg

NAME MR. SOUMEN NANDI 34/M

BRUCE

HyperVentilation

(mm) / ST Slope (mV/s) measured at 80 ms Post J

Linked Median Report

November 12, 2022 11:22 am

Report time 11:24 am

PHASE TIME : 01:51 SPEED: 0.0 kmph

STAGE DURATION : 00:00 GRADE: 0.0

HR : 67 bpm BP : 120 / 80 mm

GRS Lead : V5 METs : 1.00

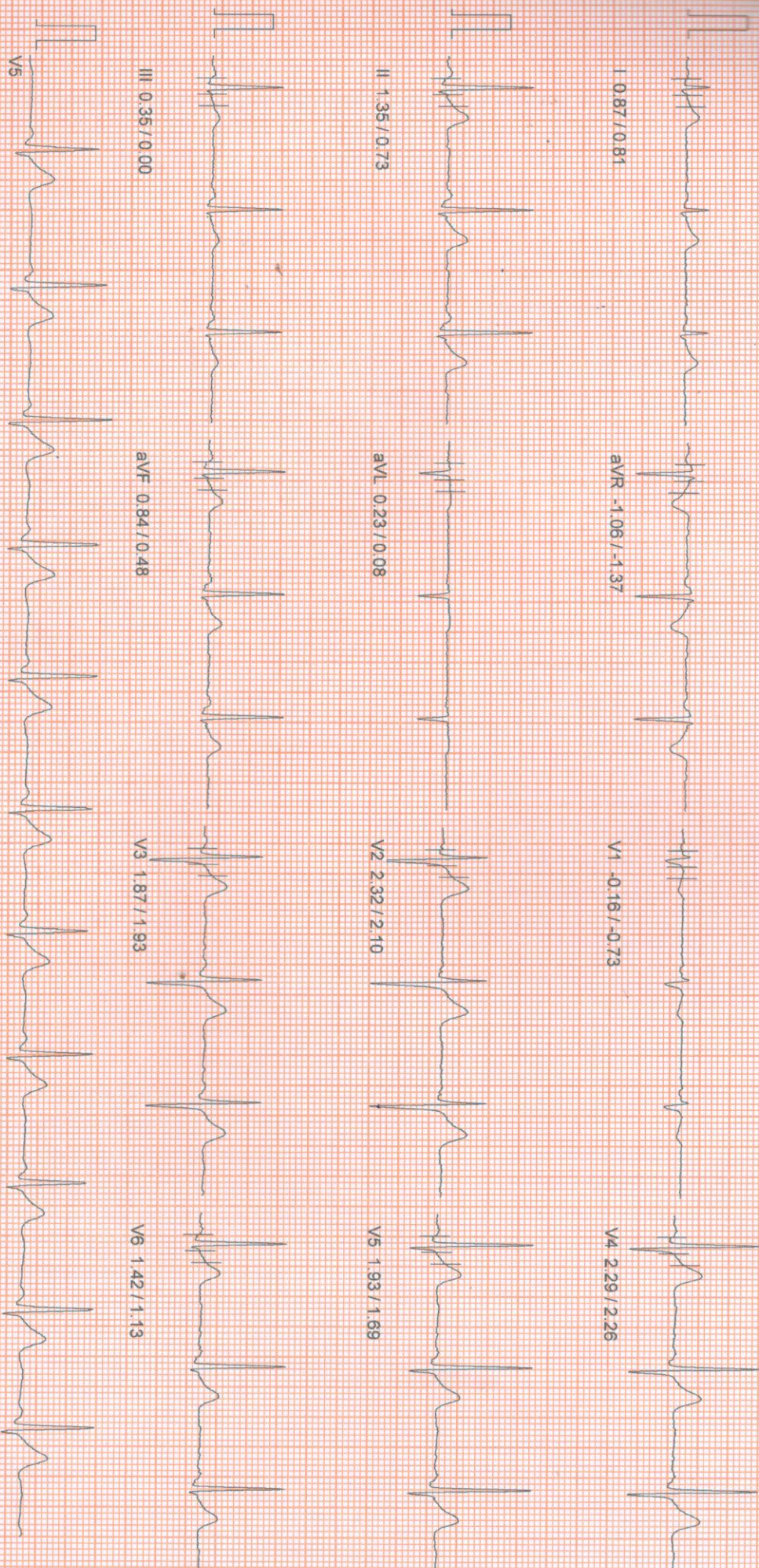

100-HZ

10mm/mV 25mm/sec

NASAN (C) ST-Win Standard BL 6.91, Unit Ver 4.20



HEIGHT : 160 Cm WEIGHT : 71.00 Kg

Linked Median Report

November 12, 2022

11:22 am

NAME : MR. SOUMEN NANDI 34/M

Report time

11:24 am

DL : BRUCE

Wait For Exercise

PHASE TIME	: 02:17	SPEED	: 0.0 kmph
STAGE DURATION	: 00:00	GRADE	: 0.0
HR	: 71 bpm	BP	: 120 / 80 mm
QRS Lead	: V5	METS	: 3.40

Lead (mm) / ST Slope (mV/s) measured at 80 ms Post J

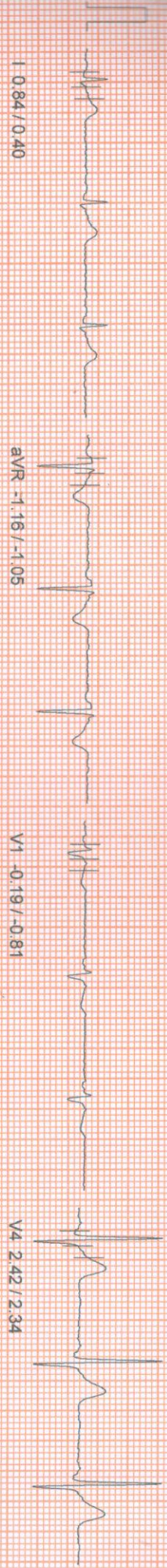

aVR -1.16 / -1.05

V1 -0.19 / -0.81

V4 2.42 / 2.34

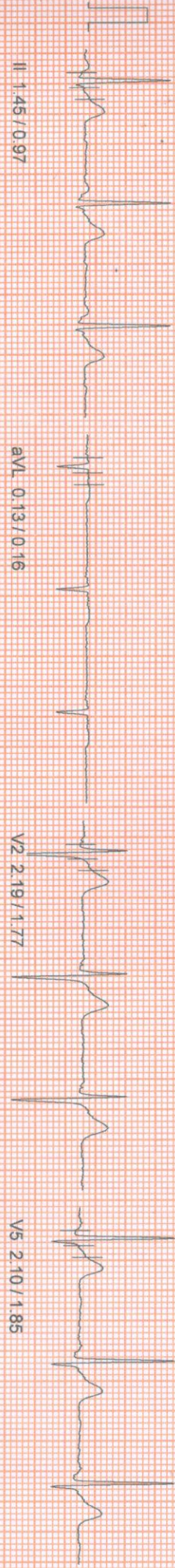

aVL 0.13 / 0.16

V2 2.19 / 1.77

V5 2.10 / 1.85

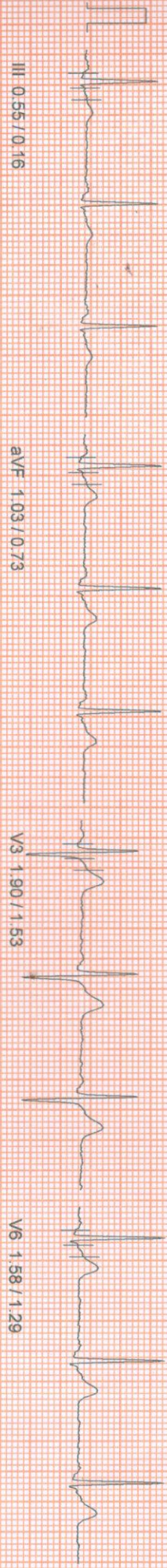

aVF 1.03 / 0.73

V3 1.90 / 1.53

V6 1.58 / 1.29

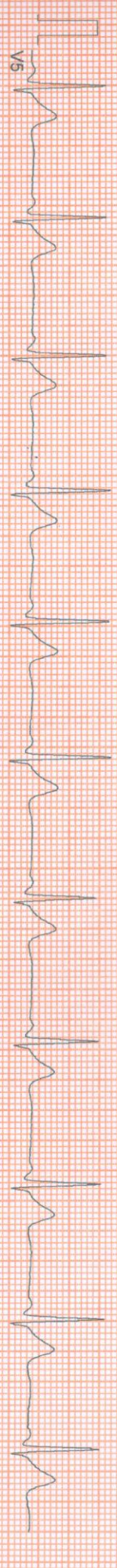

100 Hz

10mm/rv 25mm/sec

NASAN (C) ST-Win Standard BL 6.91, Unit Ver 4.20

HEIGHT : 160 Cm WEIGHT : 71.00 Kg

Linked Median Report

November 12, 2022 11:22 am

NAME : MR. SOUMEN NANDI 34/M

BRUCE

Exercise Stage 1

ST Slope (mV/s) measured at 80 ms Post J

PHASE TIME	: 03:00	SPEED:	2.7 kmph
STAGE DURATION	: 03:00	GRADE:	10.0
HR	: 126 bpm	BP	: 130/60 mm
QRS Lead	: V5	METS	: 5.70

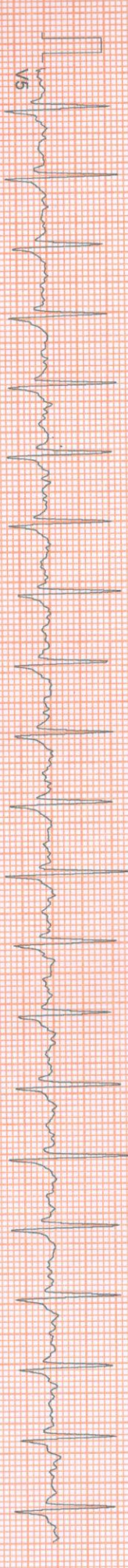
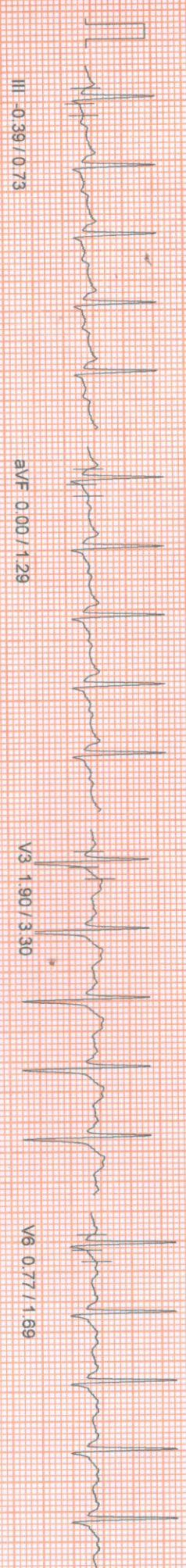
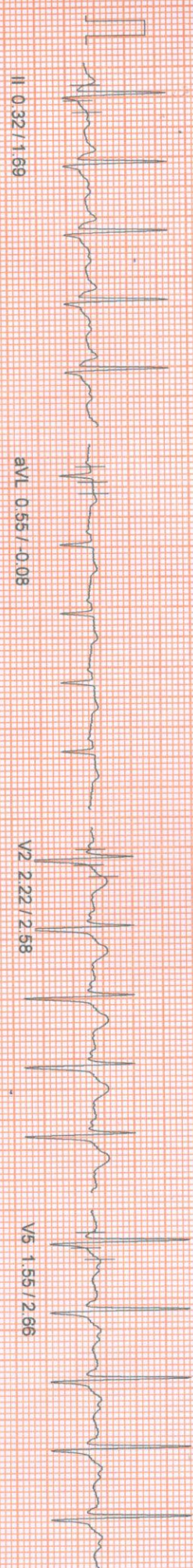
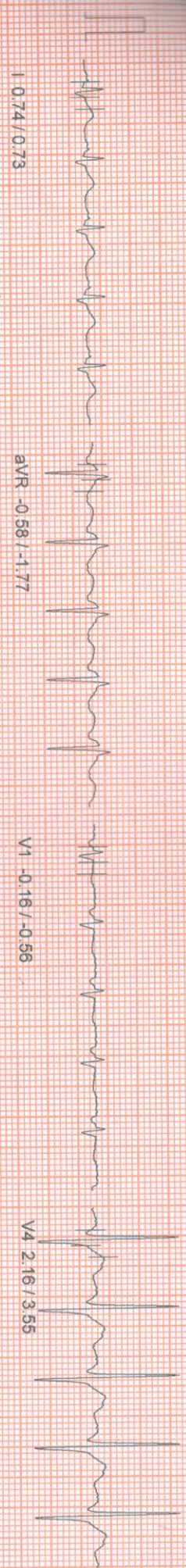

10mm/mv, 25mm/sec

100 Hz

NASAN (C) ST-Win Standard BL 6.91, Unit Ver 4.20

HEIGHT : 160 Cm WEIGHT : 71.00 Kg

MR SOUMEN NANDI 34/M

BRUCE  
Exercise Stage 2

ST Slope (mV/s) measured at 80 ms Post J

Linked Median Report

November 12, 2022

11:22 am

Report time

11:30 am

PHASE TIME	: 06:00	SPEED	: 4.0 kmph
STAGE DURATION	: 03:00	GRADE	: 12.0
HR	: 153 bpm	BP	: 140 / 90 mm
QRS Lead	: V5	METS	: 8.00

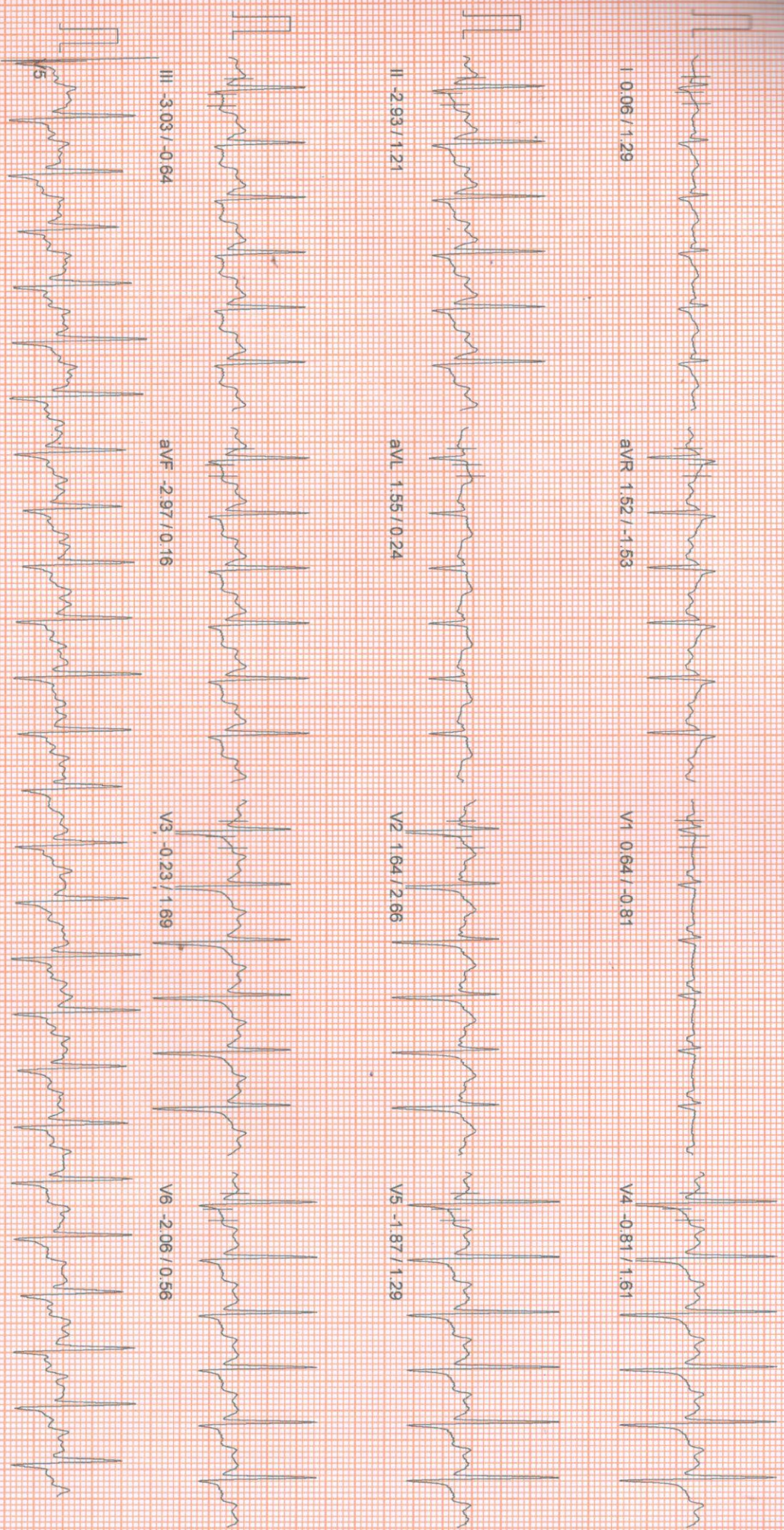

100 Hz  
 10mm/mv, 25mm/sec  
 NASAN (C) ST-W/In Standard BL 6 91, Unit Ver 4 20

HEIGHT : 160 Cm WEIGHT : 71.00 Kg

NAME : MR. SOUMEN NANDI 34/M

BRUCE

Exercise Stage 3

Lead (mm) / ST Slope (mV/s) measured at 80 ms Post J

Linked Median Report

November 12, 2022

Report time

11:22 am  
11:33 am

PHASE TIME	09:00	SPEED	5.5 kmph
STAGE DURATION	03:00	GRADE	14.0
HR	165 bpm	BP	150 / 95 mm
CRS Lead	V5	METS	10.80

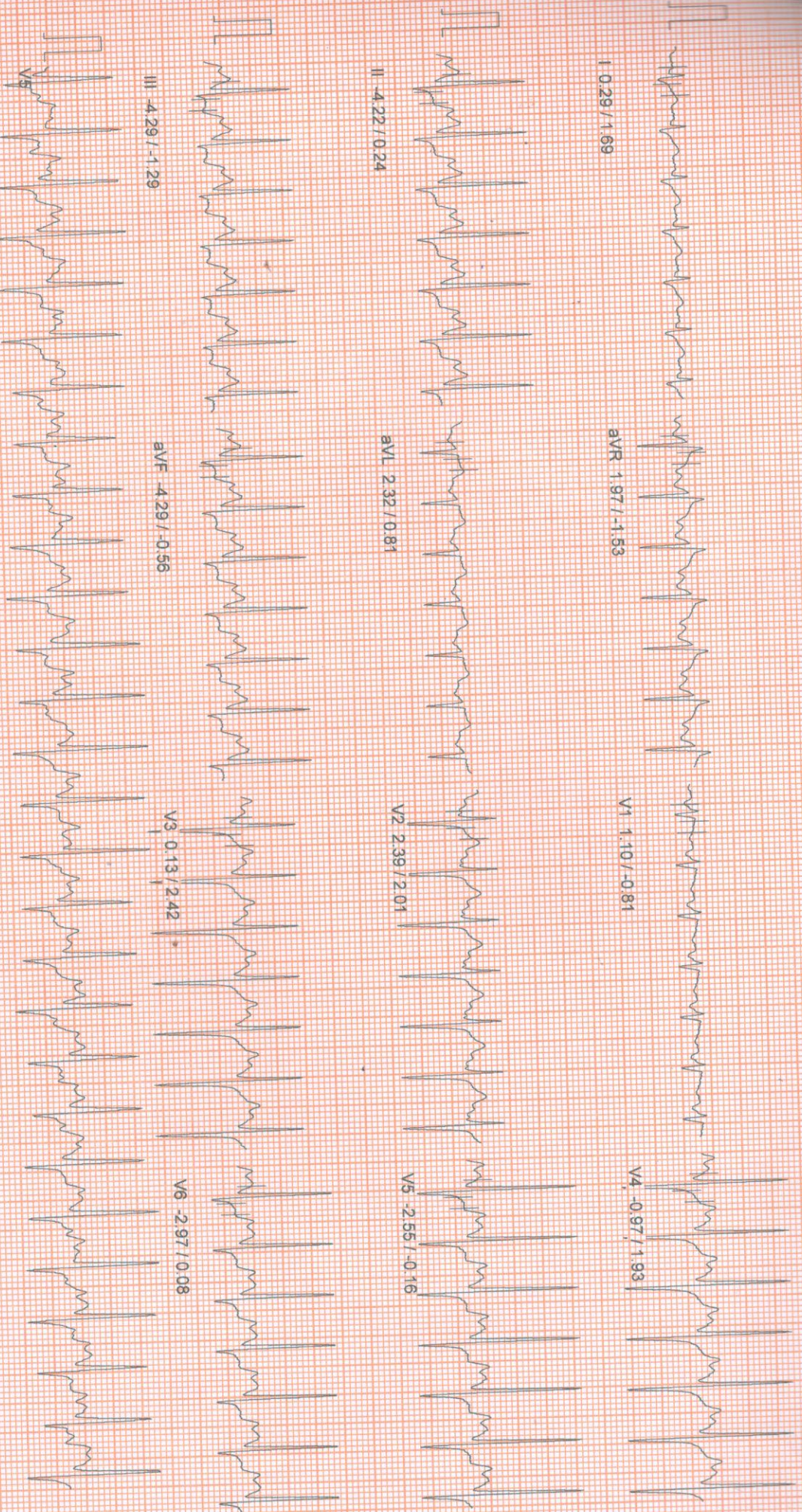

10mm/mV 25mm/sec

100 HZ

NASAN (C) ST-Win Standard BL 6.91, Unit Ver 4.20

HEIGHT : 160 Cm WEIGHT : 71.00 Kg

Linked Median Report

November 12, 2022

Report time

11:22 am  
11:33 am

NAME : MR. SOUMEN NANDI 34/M

BRUCE

Peak Exercise

ST Slope (mV/s) measured at 80 ms Post J

PHASE TIME : 09:02  
STAGE DURATION : 00:02  
HR : 165 bpm  
QRS Lead : V5

SPEED : 6.8 kmph  
GRADE : 16.0  
BP : 150 / 95 mm  
METS : 10.60

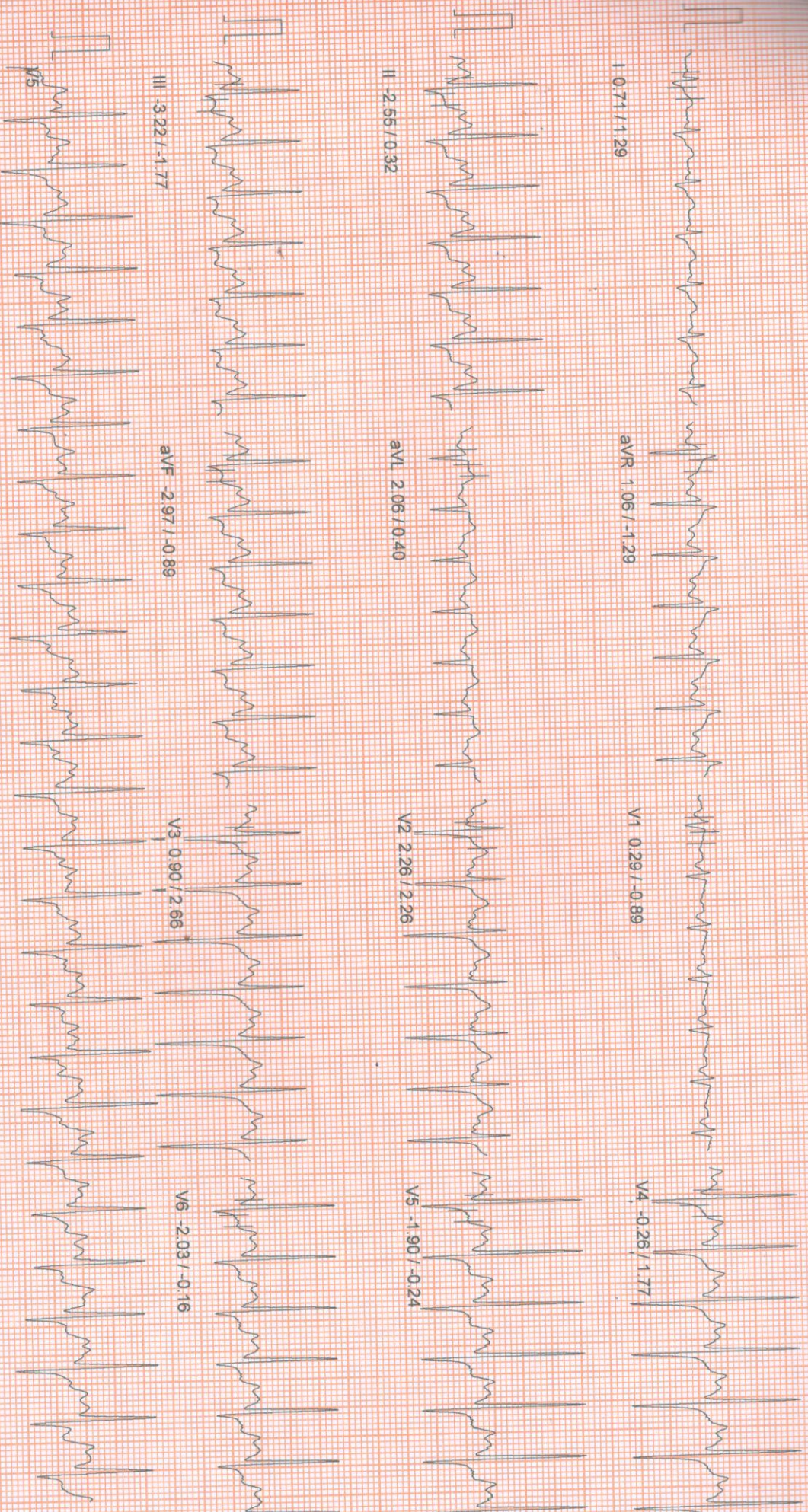

100 HZ

10mm/mV 25mm/sec

NASAN (C) ST-Win Standard BL 6.91, Unit Ver 4.20

HEIGHT - 160 Cm WEIGHT - 71.00 Kg

NAME MR. SOUMEN NANDI 34/M

BRUCE

Recovery

Scale (mm) / ST Slope (mV/s) measured at 80 ms Post J

Linked Median Report

November 12, 2022 11:22 am

Report time 11:34 am

PHASE TIME : 09:02 SPEED: 0.0 kmph  
STAGE DURATION : 01:00 GRADE: 0.0  
HR : 134 bpm BP : 150 / 95 mm  
QRS Lead : V5 METS : 1.00

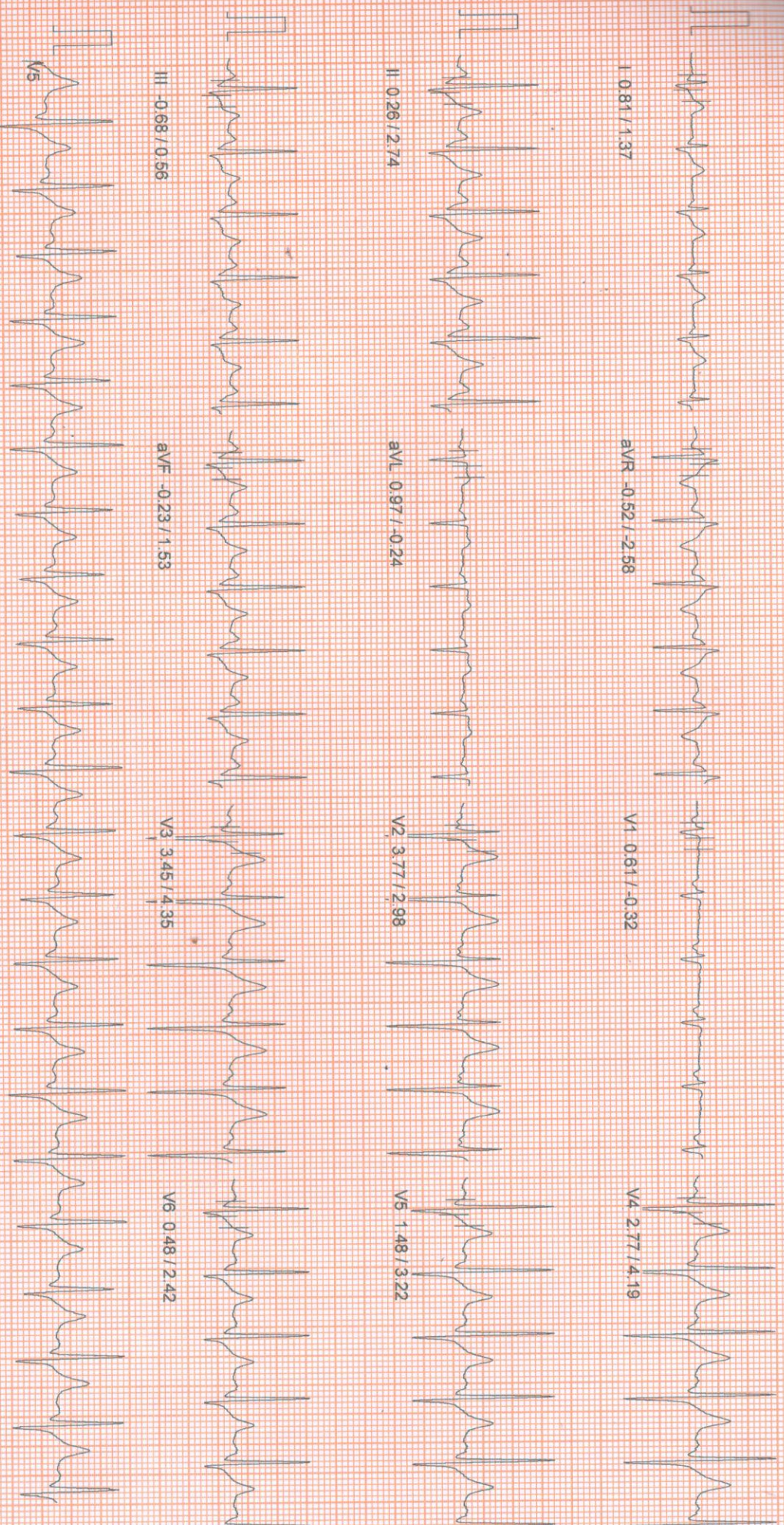

10mm/mv 25mm/sec  
100 Hz  
NASAN (C) ST-Win Standard BL 6.91, Unit Ver 4.20

HEIGHT - 160 Cm WEIGHT - 71.00 Kg

MR. SOUMEN NANDI 34/M

BRUCE

Recovery

ST Slope (mV/s) measured at 80 ms Post J

Linked Median Report

November 12, 2022

Report time

11:35 am

PHASE TIME	: 09:02	SPEED	: 0.0 kmph
STAGE DURATION	: 02:00	GRADE	: 0.0
HR	: 117 bpm	BP	: 150 / 95 mm
QRS Lead	: V5	METS	: 1.00

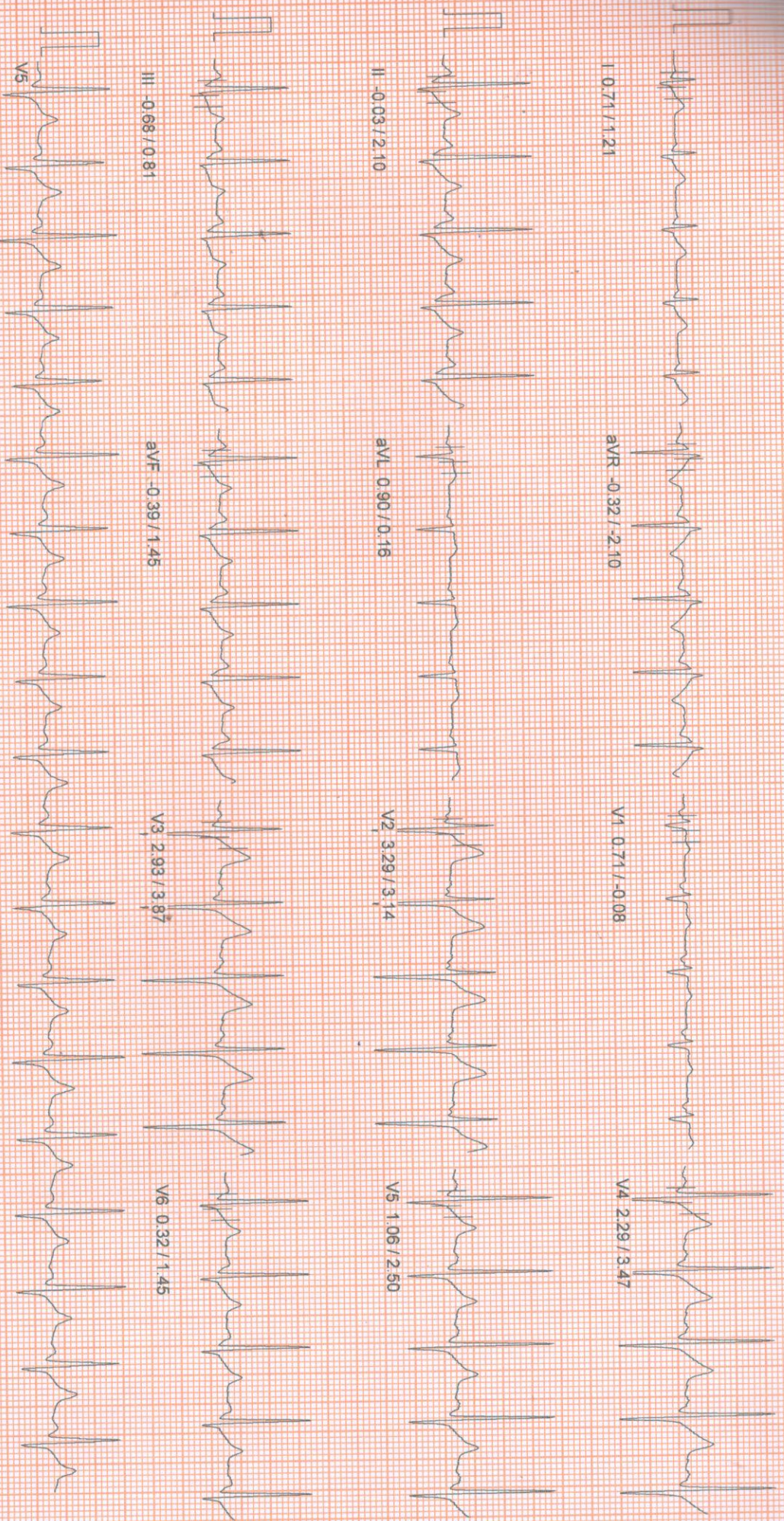

100 HZ

10mm/mv, 25mm/sec

NASAM (C) ST-Win Standard BL 6.91, Unit Ver 4.20

HEIGHT: 160 Cm. WEIGHT: 71.00 Kg  
NAME: MR. SOJUMEN NANDI 34/M  
BRUCE  
Recovery  
Scale (mm) / ST Slope (mV/s) measured at 80 ms Post J

November 12, 2022 11:22 am  
Report time 11:36 am  
PHASE TIME : 09:02  
STAGE DURATION : 03:00  
HR : 99 bpm  
QRS Lead : V5  
SPEED: 0.0 kmph  
GRADE: 0.0  
BP : 140 / 90 mm  
METS : 1.00

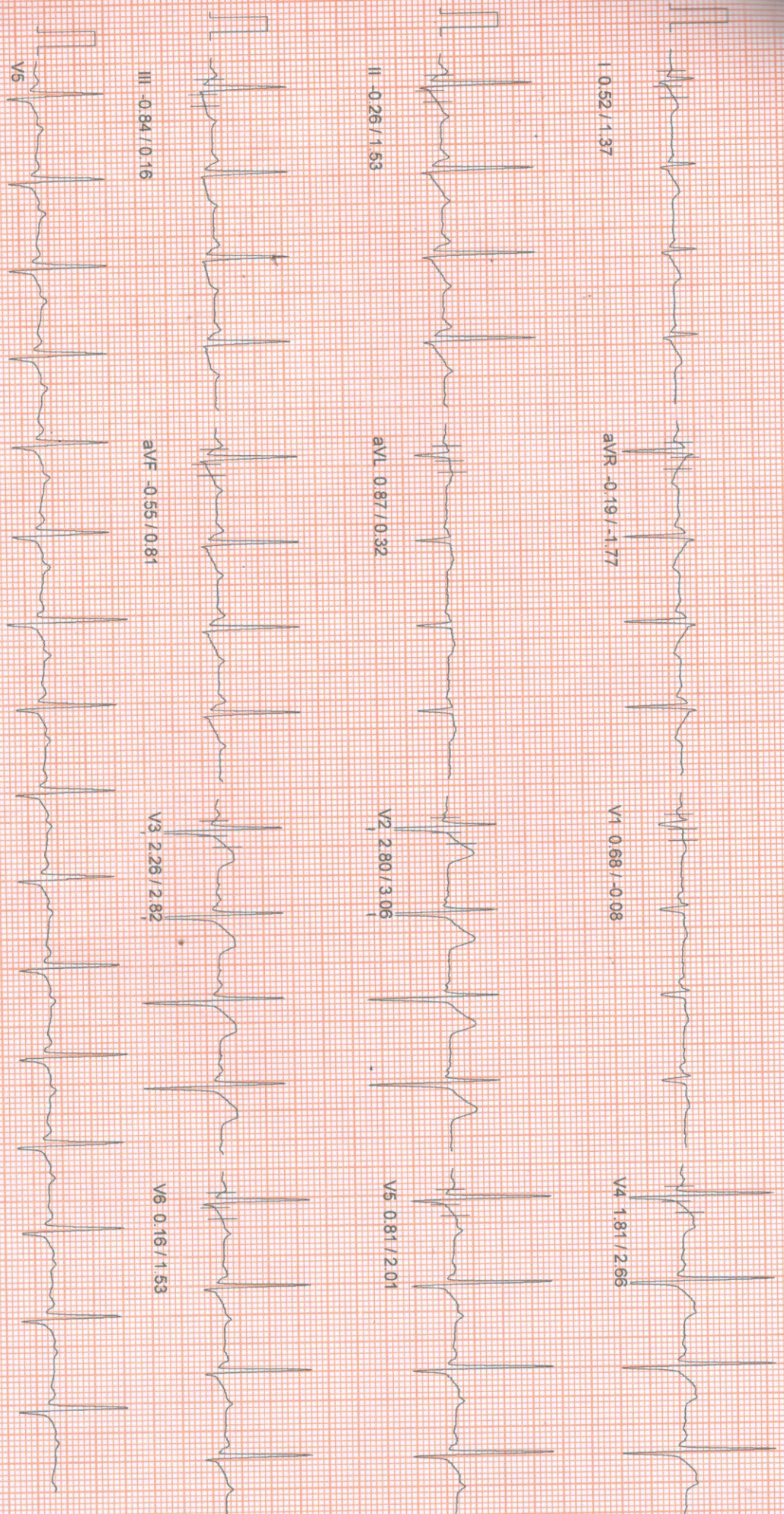

100 HZ  
10mm/mv 25mm/sec  
NASAN (C) ST-Win Standard BL 6.91. Unit Ver 4.20



HEIGHT : 160 Cm WEIGHT : 71.00 Kg  
MR. SOUMEN NANDI 34/M  
BRUCE

APOLLO CLINIC  
ST Tables

November 12, 2022 11:22 am  
Report time 11:22 am

Phase	I	II	III	aVR	aVL	aVF	V1	V2	V3	V4	V5	V6
Pre-Test	1.2	1.8	0.8	-1.5	0.2	1.3	-0.2	2.7	2.3	2.8	2.5	1.8
Supine	1.0	1.5	0.4	-1.2	0.2	0.9	-0.2	2.4	2.0	2.4	2.1	1.5
Standing	1.0	1.5	0.4	-1.2	0.2	0.9	-0.2	2.4	2.0	2.4	2.1	1.5
HyperVentilation	0.9	1.4	0.4	-1.1	0.2	0.8	-0.2	2.4	1.9	2.3	2.0	1.5
Wait For Exercise	0.8	1.5	0.5	-1.2	0.1	1.0	-0.2	2.2	1.9	2.4	2.1	1.6
Exercise Stage 1	0.7	0.4	-0.3	-0.6	0.5	0.1	-0.2	2.2	2.0	2.2	1.5	0.8
Exercise Stage 2	0.1	-2.9	-3.0	1.5	1.5	-3.0	0.6	1.6	-0.3	-0.8	-1.9	-2.1
Exercise Stage 3	0.2	-4.0	-4.0	1.9	2.2	-4.0	1.1	2.3	0.1	-1.0	-2.5	-2.9
Peak Exercise	0.2	-4.0	-4.0	1.9	2.2	-4.0	1.1	2.3	0.1	-1.0	-2.5	-2.9
Recovery 1	0.8	0.3	-0.7	-0.5	1.0	-0.2	0.6	3.7	3.4	2.8	1.5	0.5
Recovery 3	0.5	-0.3	-0.8	-0.2	0.9	-0.5	0.7	2.8	2.3	1.8	0.8	0.2

Phase	I	II	III	aVR	aVL	aVF	V1	V2	V3	V4	V5	V6
Pre-Test	0.6	0.6	-0.2	-1.9	0.0	0.2	-0.6	2.5	2.2	2.4	1.6	1.0
Supine	0.8	0.7	0.0	-1.6	0.0	0.5	-0.7	2.2	1.9	2.5	1.8	1.1
Standing	0.8	0.7	0.0	-1.6	0.0	0.5	-0.7	2.2	1.9	2.5	1.8	1.1
HyperVentilation	0.8	0.7	0.0	-1.5	0.1	0.5	-0.7	2.2	1.9	2.3	1.7	1.1
Wait For Exercise	0.4	1.0	0.2	-1.0	0.2	0.7	-0.8	1.8	1.5	2.3	1.9	1.3
Exercise Stage 1	0.4	1.5	0.8	-2.1	-0.1	1.0	-0.5	2.9	3.1	3.7	2.6	1.6
Exercise Stage 2	1.3	1.2	-0.6	-1.5	0.2	0.2	-0.9	2.7	1.6	1.8	1.2	0.6
Exercise Stage 3	1.5	0.9	-0.6	-1.9	1.0	0.1	-0.8	2.5	2.3	1.9	0.2	0.2
Peak Exercise	1.5	0.9	-0.6	-1.9	1.0	0.1	-0.8	2.5	2.3	1.9	0.2	0.2
Recovery 1	1.4	2.7	0.5	-2.6	-0.2	1.5	-0.3	3.0	4.4	4.2	3.3	2.4
Recovery 3	1.4	1.5	0.2	-1.8	0.3	0.8	-0.1	3.1	2.8	2.7	2.0	1.5



Summary Report

Report time :  
November 12, 2022

11:22am  
11:22am



MR. SOUMEN NANDI 34/M

BRUCE  
PATIENT HEIGHT : 160 Cm  
PATIENT WEIGHT : 71.00 Kg

Ref. By : Not Applicable  
( Not Applicable )

PHYSIOLOGICAL  
PATIENT HEIGHT : 160 Cm  
PATIENT WEIGHT : 71.00 Kg

**APOLLO CLINIC @ OM TOWER**  
experience closer to home  
Opp. of Rabinindra Bharati University

OBJECT OF TEST : SCREENING  
RISK FACTOR : NIL  
ACTIVITY : VERY ACTIVE  
MEDICATION :  
BRIEF HISTORY :  
OTHER INVESTIGATION : NIL  
REASON FOR TERMINATION : TARGET HEART RATE ACHIEVED  
EXERCISE TOLERANCE : GOOD  
EXERCISE INDUCED ARRHYTHMIA : NIL  
HAEMO RESPONSE : ADEQUATE  
CHRONO RESPONSE : ADEQUATE  
FINAL IMPRESSION : NEGATIVE STRESS TEST FOR PROVOCABLE MYOCARDIAL ISCHEMIA.



Siddhartha Kundu  
MBBS(KOL), PGDCC, CCEBDM

NASAN (C) ST-Win Standard BL 6.91, Unit Ver 2.00

Summary Report

MR. SOUMEN NANDI 34/M

Report time :  
November 12, 2022

11:22 am  
11:22 am



BRUCE  
PATIENT HEIGHT : 160 Cm

PATIENT WEIGHT : 71.00 Kg

Ref. By : Not Applicable  
( Not Applicable )

Stage	Time	Speed (Kmph) / Grade (%)	HR bpm	BP mmHg	R.P.P. X 1000	METS	ST Level I	Stage Comments
Pre-Test	01:01	0.00 / 0.00	73	0 / 0	0	1.00	1.16	
Supine	00:20	0.00 / 0.00	74	120 / 80	8	1.00	0.97	
Standing	00:11	0.00 / 0.00	73	120 / 80	8	1.00	0.97	
Hyper-Ventilation	00:17	0.00 / 0.00	67	120 / 80	8	1.00	0.90	
Wait For Exercise	00:25	0.00 / 0.00	71	120 / 80	8	1.00	0.84	
Exercise Stage 1	03:00	2.70 / 10.00	126	130 / 80	16	5.70	0.68	
Exercise Stage 2	03:00	4.00 / 12.00	153	140 / 90	21	8.00	0.06	
Exercise Stage 3	03:00	5.50 / 14.00	165	150 / 95	24	10.60	0.16	
Peak Exercise	00:02	6.80 / 16.00	165	150 / 95	24	10.60	0.16	
Recovery 1	01:00	0.00 / 0.00	134	150 / 95	20	1.00	0.81	
Recovery 3	03:00	0.00 / 0.00	99	140 / 90	13	1.00	0.52	

TOTAL EXER TIME : 9 : 2 min

MAX HR : 165 bpm (88.71 % of 186 bpm)

MAX BP : 150 / 95 mmHg

MAX WORKLOAD : 10.60

DISTANCE COVERED : 0.61 Km

DOUBLE PRODUCT : 24750.00



Siddhartha Kundu  
MBBS(KOL), PGDCC, CCEBDM

NASAN (C) ST-Win Standard BL 6.91, Unit Ver 1.00

HEIGHT : 160 Cm WEIGHT : 71.00 Kg  
MR. SOUMEN NANDI 34/M  
BRUCE

Extra Comments

NEGATIVE STRESS TEST FOR PROVOCABLE MYOCARDIAL ISCHEMIA.

November 12, 2022  
Report time

11:22 am  
11:22 am

**DR. SIDHARTHA KUNDU**  
MBBS (Gen), PDDCC, CCTEDM,  
Clinical Cardiologist  
Ex Sr Resident, Cardiology Dept  
B.R. Singh Hospital, Eastern Railway

NASAN (C) ST-Win Standard BL 6.91, Unit Ver 2.00



**DEPARTMENT OF RADIOLOGY X-RAY OF CHEST (PA) VIEW**

MR. NO- FSIN.0000000

SEX-MALE

NAME: -SOUMEN NANDI

EXAMINATION DATE-12/11/2022

AGE-34YRS

REPORT DATE-12/11/2022

REF DR.SELF

**FINDINGS:**

- Bilateral lung fields are clear.
- Tracheal shadow is in the midline.
- Bilateral CP angle are clear
- Both hila appear normal .
- CTR appears normal .
- No definite bone fracture is noted.

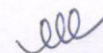

**DR.ARNAB MANDAL**

MD, Physician, PGDUS (Delhi) CEPT-USG (WBUHS KOLKATA)  
Fellow of Jefferson Ultrasound Radiology and Education Institute  
Philadelphia Ex-Radiology Resident (S.E.Railway)  
Regd.No:72022(WBMC)



NAME: MR. SOUMEN NANDI	MR NO: FSIN-0000	DATE : 12.11.2022
AGE: 34 YRS	SEX: MALE	REF BY: SELF

### ECG REPORT

HR : 65 b/min  
AXIS : NORMAL  
RHYTHM : SINUS  
PR INTERVAL : 0.10 sec  
QT INTERVAL : 0.388 sec  
QRS DURATION : 0.032 sec  
T-WAVE : NORMAL

### IMPRESSION:

- RESTING ECG WITHIN NORMAL LIMITS .

*Shri Ha Porra Upadhyay*

**DR.S.P.UPADHYAY**  
MBBS,DTDC,M  
Physician & Chest specialist



Resting ECG Report

Patient Name: M. SOUMEN NANDI 34/M

November 12, 2022

Time: 11:13:35

QT/QTc: 0.388 / 0.404 Sec

P-QRS-T Axis (216)-(109)-(192) deg

PR Interval: 0.10 sec

QRS Duration: 0.032 Sec

RR Interval: 0.92 sec

HR: 65 bpm

BP: 120/80 mmHg

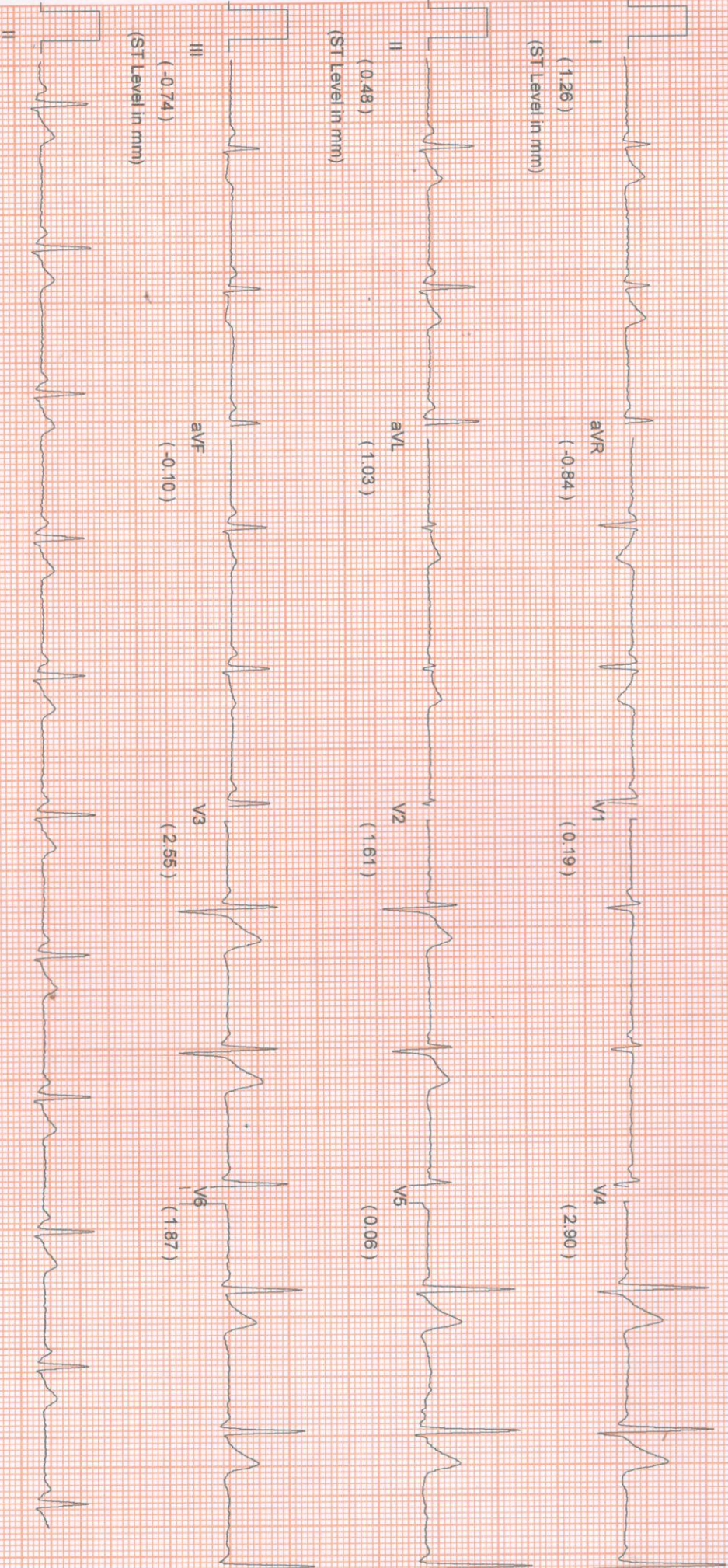

Comments :-

<b>NAME: MR. SOUMEN NANDI</b>	<b>MR NO:FSIN-0000</b>	<b>DATE:12/11/2022</b>
<b>AGE:34YRS</b>	<b>SEX:MALE</b>	<b>REF. BY : SELF</b>

**ULTRASOUND OF WHOLE ABDOMEN**

**LIVER:** Liver is **enlarged with Grade I Fatty changes** in size (**18.72cm**).The intrahepatic tubular structures are normal.The porta hepatis is normal.The common bile duct measures **4mm**. The portal vein measures **10 mm**.

**GALL BLADDER:** Gall bladder is normal. Wall is normal. No Calculus or mass seen within the gall bladder .

**PANCREAS:** It is normal in size, Shape, Outline and echotexture. Pancreatic duct is not dilated.

**SPLEEN:** It is normal in size (**8.54cm**), Shape, Outline and echotexture. No parenchymal lesion is noted.

**RIGHT KIDNEY:** It is normal in position,size shape,outline and echotexture.No calculus or hydronephrosis is seen.

**RIGHT KIDNEY** measures : (**9.08cm**)

**LEFT KIDNEY :** It is normal in position, size,shape, outline and echotexture. No calculus or hydronephrosis is seen.

**LEFT KIDNEY** measures : (**10.03cm**).

**URINARY BLADDER:** It is well distended with normal wall thickness. No calculus or mass is seen within the urinary bladder.The Post void residual volume of urine is insignificant.

**PROSTATE:** It is normal in size,shape & has a homogenous echotexture. The prostatic outline is smooth. The periprostatic plane is normal. It is Enlarged in size measures (**3.34cmX2.95cmX2.25cm**) =Vol. **11.6 gm**.

**IMPRESSION:**

- **HEPATOMEGALY WITH GR I FATTY INFILTRATION.**

**A.K.ROY**

M.B.B.S, Dip BMSc, DTM&H (Cal)

Certificate on CEBT Abdomino Pelvic, USG(WBHSU)

