



116 / RAGHUVVEER SINGH CHARAN / 34 Yrs / M / 0 Kg Date: 27-Aug-2022

NonCardiacPain Angina /Non-Hypercholestromial/Non-Diabetic/Negative Estrogen/Non-Athlete

Stage	Time	Duration	Speed(mph)	Elevation	METs	Rate	% THR	BP	RPP	PVC	Comments
Supine	00:26	0:26	00.0	00.0	01.0	090	48 %	130/80	117	00	
Standing	00:49	0:23	00.0	00.0	01.0	112	60 %	130/80	145	00	
HV	01:27	0:38	00.0	00.0	01.0	120	65 %	130/80	156	00	
ExStart	01:40	0:13	00.0	00.0	01.0	119	64 %	130/80	154	00	
BRUCE Stage 1	04:40	3:00	01.7	10.0	04.7	124	67 %	140/85	173	00	
BRUCE Stage 2	07:40	3:00	02.5	12.0	07.1	148	80 %	150/90	222	00	
PeakEx	10:14	2:34	03.4	14.0	09.8	167	90 %	170/95	283	00	
Recovery	11:14	1:00	00.0	00.0	01.2	127	68 %	170/90	215	00	
Recovery	12:14	2:00	00.0	00.0	01.0	113	61 %	170/90	192	00	
Recovery	13:14	3:00	00.0	00.0	01.0	113	61 %	140/85	158	00	
Recovery	14:14	4:00	00.0	00.0	01.0	112	60 %	140/85	156	00	
Recovery	15:12	5:00	00.0	00.0	01.0	112	60 %	140/85	156	00	

FINDINGS :

Exercise Time : 08:34
 Max HR Attained : 167 bpm 90% of Target 186
 Max BP Attained : 170/95
 Max WorkLoad Attained : 9.8 Good response to induced stress
 Test Objective : RULED OUT IHD
 History : None
 Test End Reasons : Test Complete

REPORT :

Stress test is negative for exercise induced ischemia.

DR. Y.K. BOLYA
MD (MEDICINE)
RMC-4398



Date: 27-Aug-2022 04:12:38 PM METS: 1.0/ 90 bpm 48% of THR BP: 130/80 mmHg Combined Medians/ BLC On/ Notch On/ HF 0.05 HzLF 35 Hz

EXTime: 00:00 0.0 mph, 0.0% 25 mm/Sec. 1.0 Cm/mV

4X 80 mS Post J

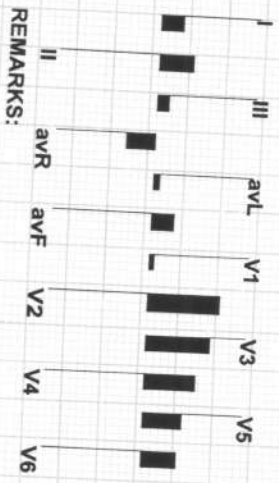
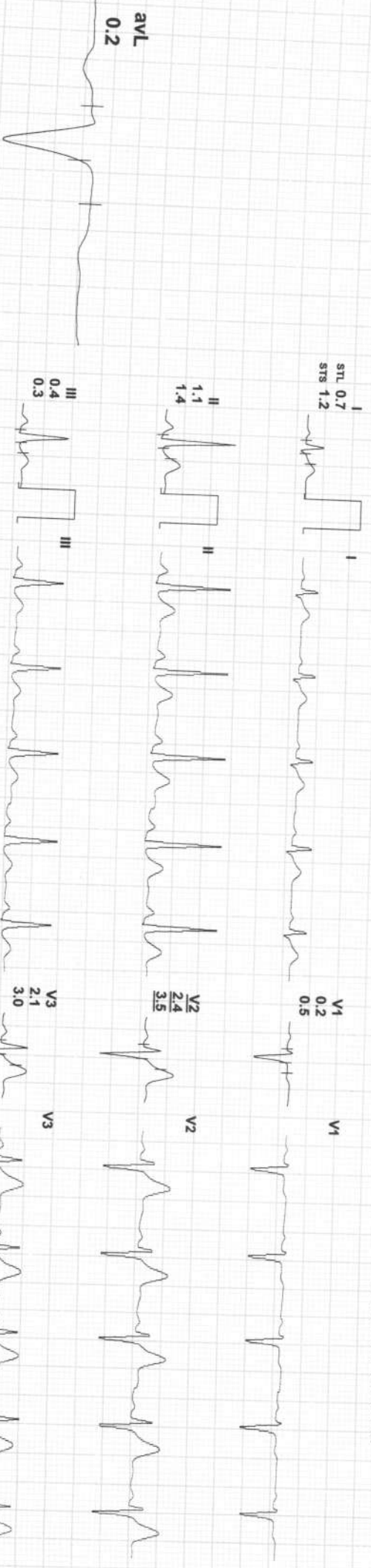

REMARKS:



Date: 27-Aug-2022 04:12:38 PM METS: 1.0/ 112 bpm 60% of THR BP: 130/80 mmHg Combined Medians/ BLC On/ Notch On/ HF 0.05 Hz/LF 35 Hz

ExTime: 00:00 0.0 mph, 0.0%
25 mm/Sec. 1.0 Cm/mv

4X 80 MS Post J

avL
0.2



I
STL 0.8
STS 1.3



II
1.2
1.2



III
0.4
-0.1



avR
-1.0
-1.3



avL
0.2
0.7



avF
0.8
0.5

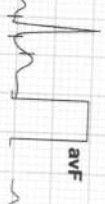

V1
-0.2
0.2



V2
2.7
2.7
4.0



V3
1.9
2.8



V4
1.8
2.5



V5
1.4
2.0

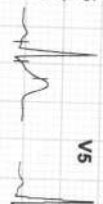

V6
1.2
1.7

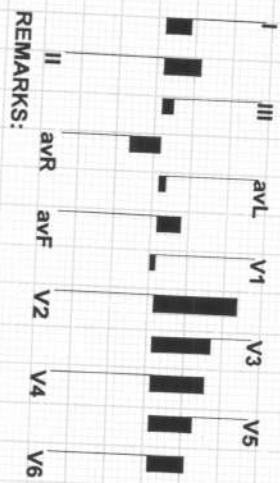
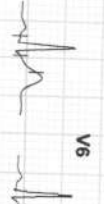

REMARKS:



Date: 27-Aug-2022 04:12:38 PM METS: 1.0/ 120 bpm 65% of THR BP: 130/80 mmHg Combined Medians/ BLC On/ Notch On/ HF 0.05 Hz/LF 35 Hz

ExTime: 00:00 0.0 mph, 0.0% 25 mm/Sec. 1.0 Cm/mV

4X 80 MS Post J

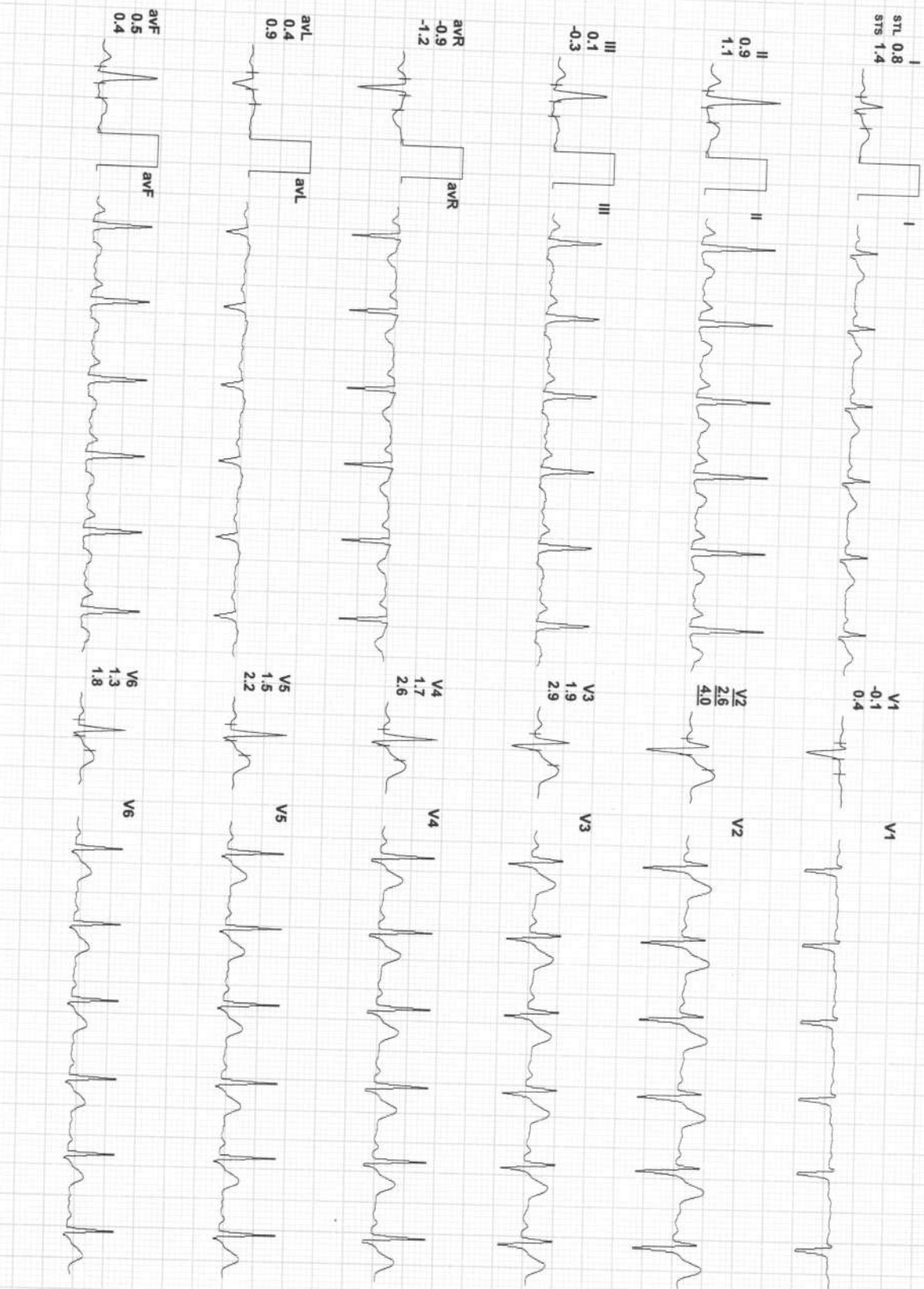
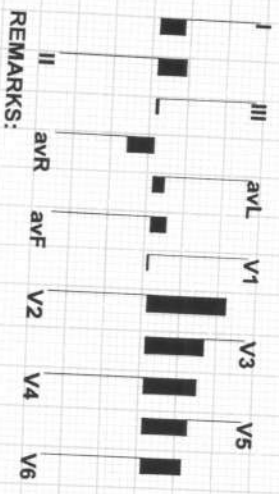
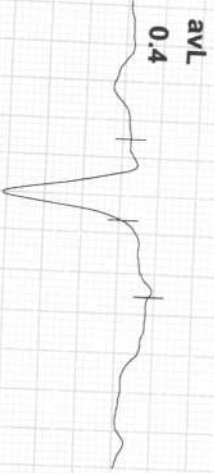

REMARKS:

Date: 27-Aug-2022 04:12:38 PM METS: 1.0/ 119 bpm 64% of THR BP: 130/80 mmHg Combined Medians/ BLC On/ Notch On/ HF 0.05 HZ/LF 35 Hz

ExTime: 00:00 0.0 mph, 0.0%
25 mm/Sec. 1.0 Cm/mV

4X 80 ms Post J

STL 1.0
STS 1.5



I
II
V1 -0.2
V2 0.1



II 0.7
0.8

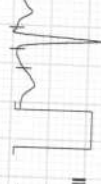

V2 2.9
3.8



avL 0.7



III -0.3
-0.7



V3 1.5
2.1



avR -0.9
-1.2



V4 1.6
2.1



avL 0.7
1.1

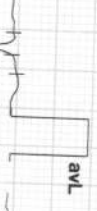

V5 1.5
1.9



avF 0.2
0.1

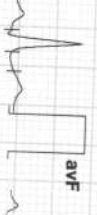

V6 1.5
1.7

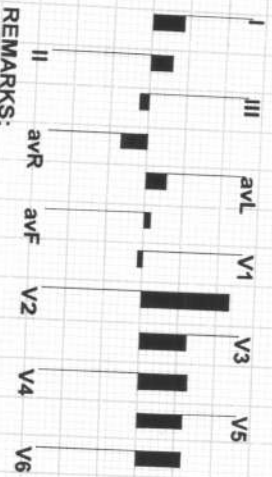

REMARKS:



Date: 27-Aug-2022 04:12:38 PM METS: 4.71 124 bpm 67% of THR BP: 140/85 mmHg Combined Medians/ BLC On/ Notch On/ HF 0.05 Hz/LF 35 Hz

EXTime: 03:00 1.7 mph, 10.0%
25 mm/Sec. 1.0 Cm/mV

4X 60 MS Post J

avL 0.4



I 0.9
STL 0.9
STS 1.3



II 0.9
2.3



III 0.0
0.9



aVR -0.9
-1.8



avL 0.4
0.2



avF 0.5
1.8



V6 1.5
2.4

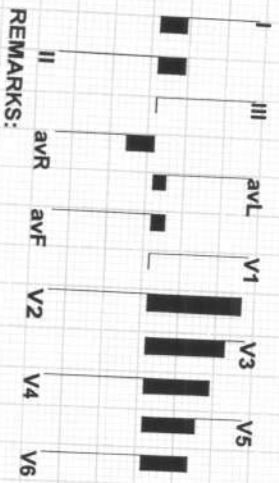

REMARKS:



Date: 27-Aug-2022 04:12:38 PM METS: 7.1/ 148 bpm 80% of THR BP: 150/90 mmHg Combined Medians/ BLC On/ Notch On/ HF 0.05 Hz/LF 35 Hz

ExTime: 06:00 2.5 mph, 12.0%
25 mm/Sec. 1.0 Cm/mV

4X 60 MS Post J

avL 0.9



I
STL 0.5
STS 1.1



II
-0.8
1.5



III
-1.3
0.4

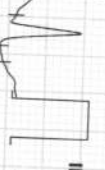

avR
0.2
-1.3



avL
0.9
0.3

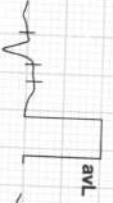

avF
-1.0
0.9

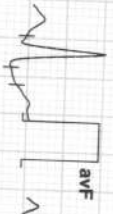

V1
-0.1
0.1



V2
1.8
3.9

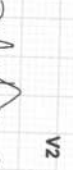

V3
1.1
3.4



V4
0.6
2.9



V5
0.5
2.3



V6
0.4
2.0

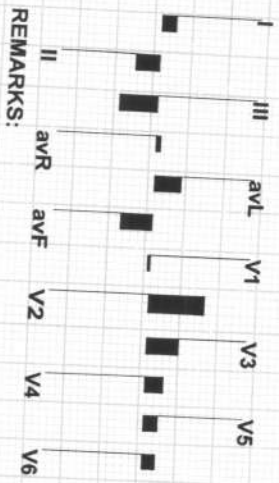

REMARKS:

Date: 27-Aug-2022 04:12:38 PM METS: 9.8/ 167 bpm 90% of THR BP: 170/95 mmHg Combined Medians/ BLC On/ Notch On/ HF 0.05 Hz/LF 35 Hz

ExTime: 08:34 3.4 mph, 14.0%
25 mm/Sec. 1.0 Cm/mV

4X 60 ms Post J

avL 1.0



I
STL 0.3
STR 1.6



V1

0.3

0.7

V1

V1

II
-1.2
2.2

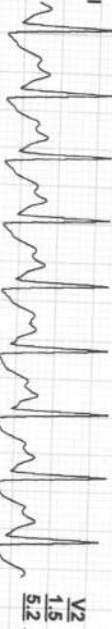

V2

1.5

5.2

V2

V2

III
-1.6
0.6



V3

1.2

5.2

V3

V3

avR
0.4
-1.9



V4

0.3

4.0

V4

V4

avL
1.0
0.5



V5

-0.2

3.1

V5

V5

avF
-1.4
1.4



V6

0.1

2.4

V6

V6

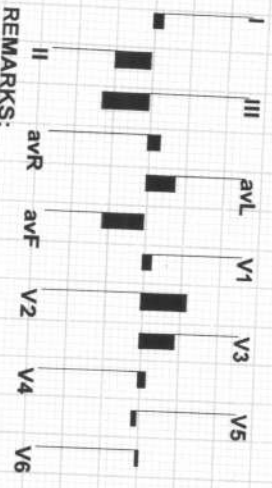

REMARKS:



Date: 27-Aug-2022 04:12:38 PM METS: 1.2/ 127 bpm 68% of THR BP: 170/90 mmHg Combined Medians/ BLC On/ Notch On/ HF 0.05 Hz/LF 35 Hz

EXTime: 08:34 0.0 mpm, 0.0% 25 mm/Sec. 1.0 Cm/mV

4X

60 ms Post J

avL -0.1

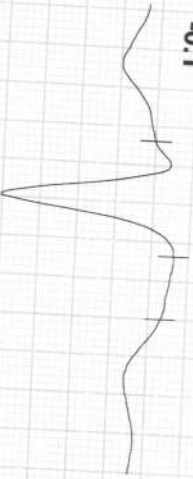

I STL 1.0 STS 1.7



V1 0.8 0.7



II 2.3 5.1



V2 4.2 6.4



III 1.3 3.4



V3 4.2 6.8



aVR -1.7 -3.4



V4 3.1 5.6

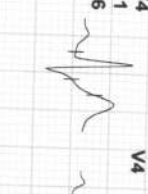

avL -0.1 -0.8



V5 2.3 4.4

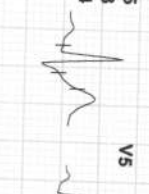

avF 1.8 4.3



V6 1.8 3.5

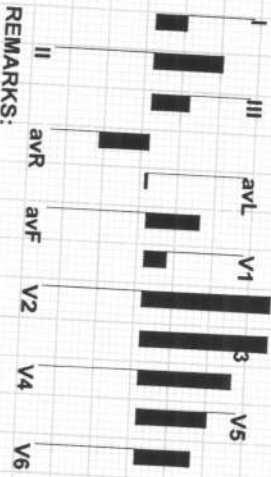

REMARKS:



Date: 27-Aug-2022 04:12:38 PM METS: 1.0/ 113 bpm 61% of THR BP: 170/90 mmHg Combined Medians/ BLC On/ Notch On/ HF 0.05 Hz/LF 35 Hz

EXTime: 08:34 0.0 mph, 0.0%
25 mm/Sec. 1.0 Cm/mV

4X 70 ms Post J

avL
0.0



I
STL 0.8
STS 1.2



II
1.7
3.6



III
0.8
2.4



avR
-1.3
-2.4



avL
0.0
-0.6



avF
1.3
3.0



V1
0.4
0.3



V2
3.5
4.7



V3
3.2
4.7



V4
2.3
3.9



V5
1.7
3.1



V6
1.4
2.4

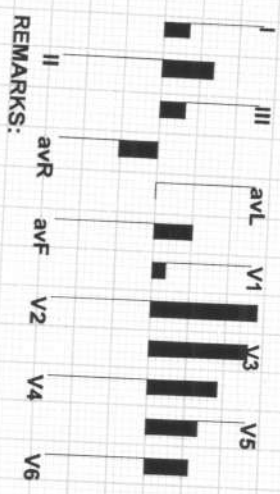
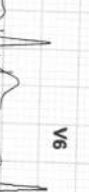

REMARKS:



Date: 27-Aug-2022 04:12:38 PM
4X 70 ms Post J

METS: 1.0/113 bpm 61% of THR BP: 140/85 mmHg
Combined Medians/ BLC On/ Notch On/ HF 0.05 Hz/LF 35 Hz

ExTime: 08:34 0.0 mph, 0.0%
25 mm/Sec. 1.0 Cm/mV

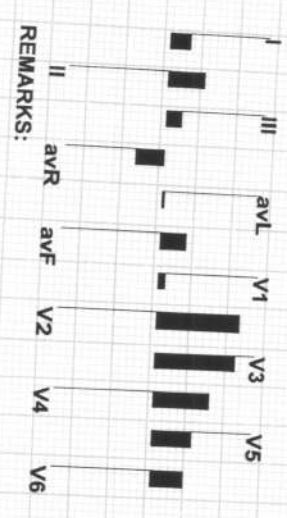
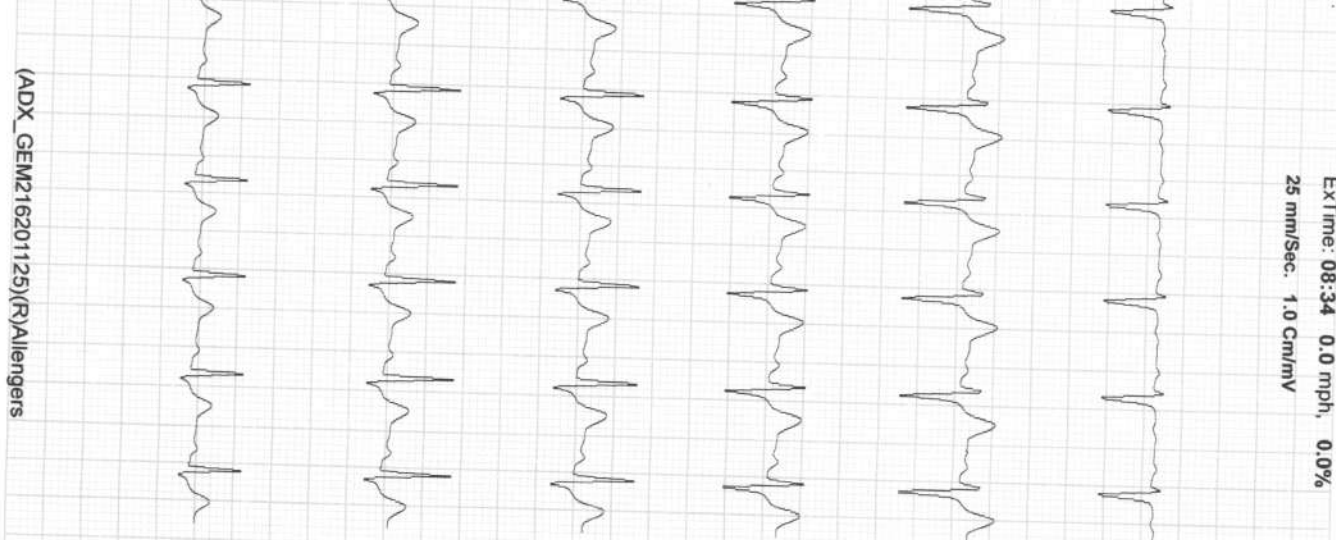
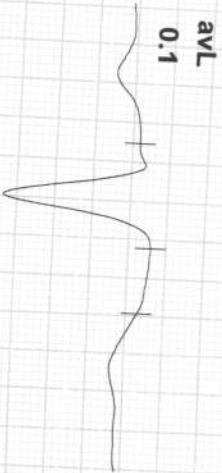

REMARKS:



Date: 27-Aug-2022 04:12:38 PM METS: 1.0/ 112 bpm 60% of THR BP: 140/85 mmHg Combined Medians/ BLC On/ Notch On/ HF 0.05 Hz/LF 35 Hz

EXTime: 08:34 0.0 mpm, 0.0%
25 mm/Sec. 1.0 Cm/mV

4X 70 ms Post J

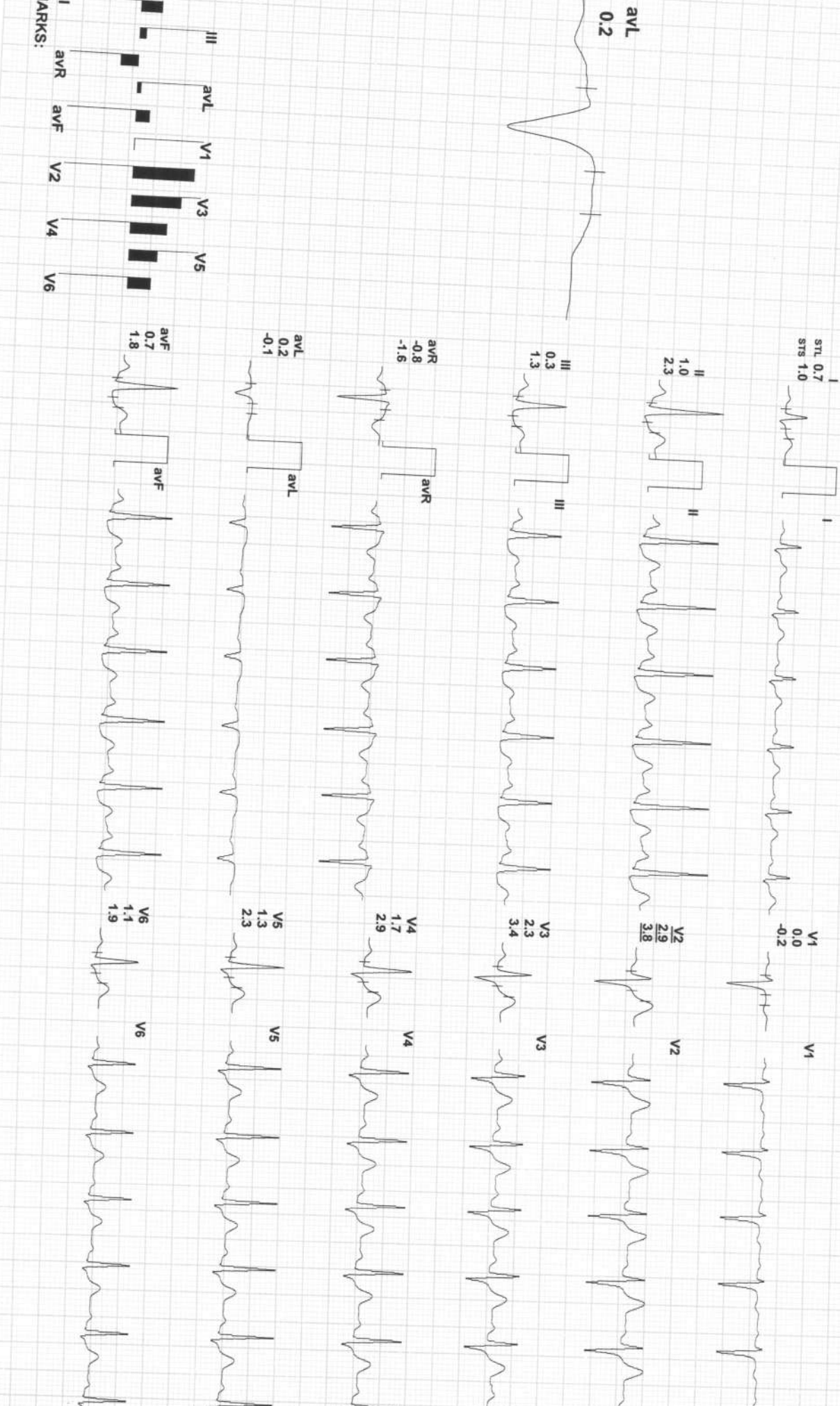

REMARKS:



Date: 27-Aug-2022 04:12:38 PM
4X 70 ms Post J

METS: 1.0/ 112 bpm 60% of THR
BP: 140/85 mmHg

Combined Medians/ BLC On/ Notch On/ HF 0.05 HZ/LF 35 HZ

ExTime: 08:34 0.0 mpm, 0.0%
25 mm/Sec. 1.0 Cm/mV

avL 0.4



I 1.0
STL 1.0
STS 1.2



II 1.3
2.3



III 0.3
1.1



avR -1.2
-1.8



avL 0.4
0.1



avF 0.8
1.7



V1 1.3
2.3



V2 3.4
4.2



V3 2.7
3.5



V4 2.2
3.1



V5 1.7
2.6



V6 1.5
2.2

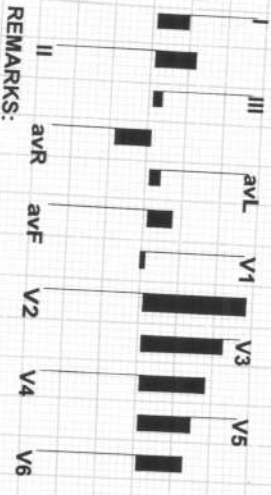

REMARKS:

R

MR.RAGHUVeer SINGH 33YRS BOB M CHEST PA 27-Aug-22 01:05 PM
ARAVALI HOSPITAL, 332 AMBAMATA SCHEME, UDAIPUR



Aravali Hospital

332, Ambamata Scheme, Udaipur - 313 004

T: 91 294 2430222, 2431222

email : aravalihospital@yahoo.com



गुणवत्ता पूर्ण चिकित्सा सेवाओं के लिये
भारत सरकार की
क्वालिटी काउंसिल ऑफ इण्डिया (QCI-NABH)
द्वारा प्रमाणित

Date : 27/08/2022			
Patient's Name :	MR RAGHUVeer JI	Age: 34 yrs	Sex: Male
Ref. By :	DR.		

ULTRA SONOGRAPHY REPORT – UPPER AND LOWER ABDOMEN

- Liver** Liver is normal in size, shape, position & contour with normal homogenous echopattern. No evidence of any focal lesion is seen. IHBR are not dilated. Portal vein measures 12 mm. IVC is normal.
- Gall bladder** GB is normal in size & shape. Its wall thickness is normal. No evidence of any calculi is seen. No pericholecystic fluid collection is seen.
- Pancreas** Pancreas is normal in size, shape, position & contour with normal homogenous echo pattern. Pancreatic duct is not dilated.
- Spleen** Spleen is normal in size, shape, position and contour with normal homogenous echo pattern. Splenic vein is not dilated.
- Kidneys** Left kidney is normal in size, shape, position & contour with well differentiated corticomedullary junction and normal cortical thickness. Pelvicalyceal system is not dilated. No evidence of any calculi is seen. Visualized portion of ureter appears normal.
Right kidney is seen in RIF. Suggestive of ectopic kidney.
Right Kidney measures 95x42 mm.
Left Kidney measures 93x44 mm.
- Urinary Bladder** Urinary bladder is well distended with urine & is normal in size, shape & contour with normal & smooth walls.
- Prostate** Prostate is normal in size, shape, position & contour with normal homogenous echo pattern. It reveals normal & smooth capsule. Seminal vesicles are normal.
Prostate measures 40x27x26 mm. with vol 14 cc.

IMPRESSION Ectopic right kidney

Dr. SUHAIL KHAN
MBBS, MD (Radiology)
Consultant Radiologist
(RMC- 16103)

Dr. ANAND GUPTA
MBBS, DMRE.
Consultant Radiologist
(RMC- 17548)

Note: This report is not valid for medico legal purpose.
Every report needs to be correlated and interpreted clinically.
In case of any query, investigation may be repeated.
The foetal gender has not been detected nor disclosed to the



Helpline : 9352 108 108

www.aravalihospital.in

Rate 76 . Age not entered, assumed to be 50 years old for purpose of ECG interpretation
 PR 150 . Sinus rhythm.....Normal P axis, V-rate 50- 99
 QRS 89 . Baseline wander in lead(s) V3

TWNL R

--AXIS--
 P 43
 QRS 55
 T .30

12 Lead; Standard Placement

Unconfirmed Diagnosis

-- NORMAL ECG --

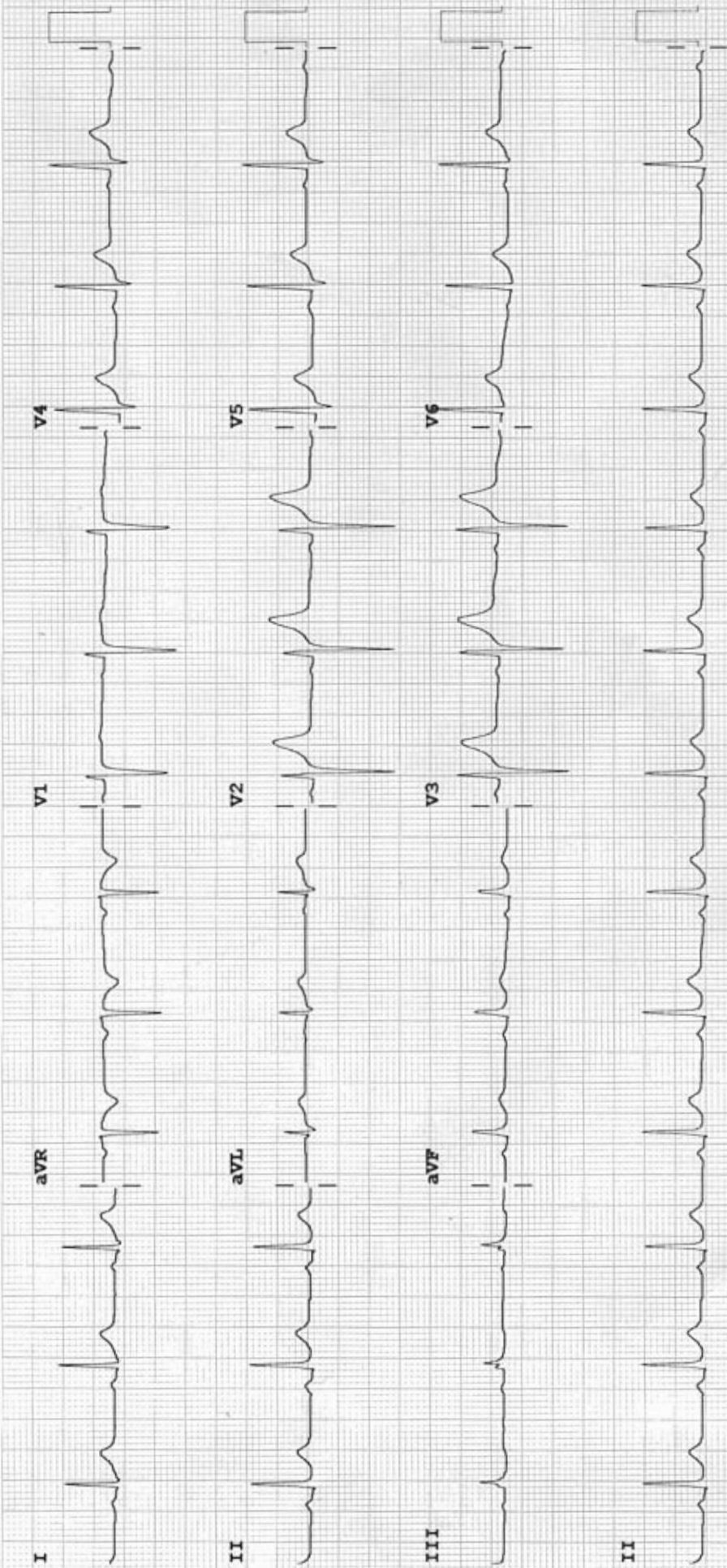

Device: Speed: 25 mm/sec Limb: 10 mm/mV Chest: 10.0 mm/mV

F 60-- 0.15-100 Hz

100B CL

P?

भारत सरकार
Government of India

रघुवीर सिंह चारण
Raghuveer Singh Charan
जन्म तिथि / DOB : 25/06/1988
पुरुष / Male

2682 7354 8251

मेरा आधार, मेरी पहचान

भारतीय विशिष्ट पहचान प्राधिकरण
Unique Identification Authority of India

पता: S/O भवर सिंह चारण, 152, महावीर
नगर, 100 फीट मार्ग, राजसमंद, राजसमंद,
राजस्थान, 313324
Address: S/O Bhanwar Singh Charan, 152,
mahaveer nagar, 100 feet road, Rajsamand,
Rajsamand, Rajasthan, 313324

2682 7354 8251

1947 help@uidai.gov.in www.uidai.gov.in



Aravali Hospital

332, Ambamata Scheme, Udaipur - 313 004

T: 91 294 2430222, 2431222

email : aravalihospital@yahoo.com



गुणवत्ता पूर्ण चिकित्सा सेवाओं के लिये
भारत सरकार की
क्वालिटी काउंसिल ऑफ इण्डिया (QCI-NABH)
द्वारा प्रमाणित

Name Mr. RAGHUVeer SINGH CHARAN	Visit Date & Time 27/08/2022 13:10:59	PATIENT ID 11223967
Age 33 Yrs Sex Male	Sample Accepted : 27/08/2022 17:18:36	Ref. By
	Test Authenticated at : 27/08/2022 18:33:28	



Test Name	Value	Status	Unit	Biological Ref Interval
-----------	-------	--------	------	-------------------------

LIPID PROFILE

CHOLESTEROL TOTAL	135.00		mg/dl	<200.00
8				
TRIGLYCERIDES	80.20		mg/dl	60.00 - 170.00
HDL CHOLESTEROL	37.40		mg/dl	30.00 - 65.00
LDL CHOLESTROL	82.00		mg/dl	35.00 - 100.00
VLDL CHOLESTEROL	16.00		mg/dl	12.00 - 35.00
CHOLESTEROL TOTAL / HDL RATIO	3.61			0.00 - 4.90
CHOLESTEROL LDL / HDL RATIO	2.19			0.00 - 5.00



DR. HUSSAIN ALI RANGWALA

MD Pathologist
Rmc No. 271607

Helpline : 9352 108 108

www.aravalihospital.in



Aravali Hospital

332, Ambamata Scheme, Udaipur - 313 004

T: 91 294 2430222, 2431222

email : aravalihospital@yahoo.com



गुणवत्ता पूर्ण चिकित्सा सेवाओं के लिये
भारत सरकार की
क्वालिटी काउंसिल ऑफ इण्डिया (QCI-NABH)
द्वारा प्रमाणित

Name Mr. RAGHUVeer SINGH CHARAN	Visit Date & Time 27/08/2022 13:10:59	PATIENT ID 11223967
Age 33 Yrs Sex Male	Sample Accepted : 27/08/2022 17:18:36	Ref. By
	Test Authenticated at : 27/08/2022 18:33:28	



Test Name	Value	Status	Unit	Biological Ref Interval
-----------	-------	--------	------	-------------------------

LIVER FUNCTION TEST (LFT)

BILIRUBIN-TOTAL	0.73		mg/dl	0.20 - 1.20
BILIRUBIN-DIRECT	0.27		mg/dl	0.10 - 0.60
BILIRUBIN-INDIRECT	0.46	H	mg/dl	0.10 - 0.40
SGOT-AST	27.50		U/L	9.00 - 49.00
SGPT-ALT	36.10		U/L	9.00 - 49.00
ALKALINE PHOSPHATASE	82.00		IU/L	38.00 - 126.00
PROTIEN-TOTAL	6.66		gm/dl	6.00 - 8.00
ALBUMIN	4.98		gm/dl	3.50 - 5.00
GLOBULIN	1.68	L	gm/dl	2.50 - 4.00
A:G RATIO	2.96	H		1.10 - 2.20



DR. HUSSAIN ALI RANGWALA

MD Pathologist
Rmc No. 271607

Helpline : 9352 108 108

www.aravalihospital.in



Aravali Hospital

332, Ambamata Scheme, Udaipur - 313 004

T: 91 294 2430222, 2431222

email : aravalihospital@yahoo.com



गुणवत्ता पूर्ण चिकित्सा सेवाओं के लिये
भारत सरकार की
क्वालिटी काउंसिल ऑफ इण्डिया (QCI-NABH)
द्वारा प्रमाणित

Name Mr. RAGHUVeer SINGH CHARAN	Visit Date & Time 27/08/2022 13:10:59	PATIENT ID 11223967
Age 33 Yrs Sex Male	Sample Accepted : 27/08/2022 17:18:36	Ref. By
	Test Authenticated at : 27/08/2022 18:33:28	



BIOCHEMISTRY

Test Name	Value	Status	Unit	Biological Ref Interval
BLOOD SUGAR (FASTING)	91.5		mg/dl	60.0 - 110.0
BLOOD SUGAR (PP)	105.8	L	mg/dl	110.0 - 140.0
CREATININE	0.77		mg/dl	0.30 - 1.50
URIC ACID	5.86		mg/dl	2.00 - 7.00
BUN	7.79		mg/dl	7.00 - 22.00



DR. HUSSAIN ALI RANGWALA

MD Pathologist
Rmc No. 271607

Helpline : 9352 108 108

www.aravalihospital.in



Aravali Hospital

332, Ambamata Scheme, Udaipur - 313 004

T: 91 294 2430222, 2431222

email : aravalihospital@yahoo.com



गुणवत्ता पूर्ण चिकित्सा सेवाओं के लिये
भारत सरकार की
क्वालिटी काउंसिल ऑफ इण्डिया (QCI-NABH)
द्वारा प्रमाणित

Name **Mr. RAGHUVeer SINGH CHARAN** Visit Date & Time 27/08/2022 13:10:59 **PATIENT ID 11223967**
Sample Accepted : 27/08/2022 17:18:36
Age 33 Yrs Sex Male Test Authenticated at : 27/08/2022 18:33:28 Ref. By



BIOCHEMISTRY

Test Name	Value	Status	Unit	Biological Ref Interval
-----------	-------	--------	------	-------------------------

HBA1C	5.72		%	Non Diabetic <6.0 % Excellent control 6 -7 % Good Control 7 -8 % Fair Control 8 -9 % Poor Control >9 %
-------	------	--	---	--

Average Blood Glucose (mg/dl)	Glycosalated Hemoglobin (% A1 C)
360	14
330	13
300	12
240	11
240	10
210	9
180	8
150	7
120	6
90	5



DR. HUSSAIN ALI RANGWALA

MD Pathologist
Rmc No. 271607

Helpline : 9352 108 108

www.aravalihospital.in



Aravali Hospital

332, Ambamata Scheme, Udaipur - 313 004

T: 91 294 2430222, 2431222

email : aravalihospital@yahoo.com



गुणवत्ता पूर्ण चिकित्सा सेवाओं के लिये
भारत सरकार की
क्वालिटी काउंसिल ऑफ इण्डिया (QCI-NABH)
द्वारा प्रमाणित

Name Mr. RAGHUVeer SINGH CHARAN	Visit Date & Time 27/08/2022 13:10:59	PATIENT ID 11223967
Age 33 Yrs Sex Male	Sample Accepted : 27/08/2022 17:18:36	Ref. By
	Test Authenticated at : 27/08/2022 18:33:28	



IMMUNOLOGY

Test Name	Value	Status	Unit	Biological Ref Interval
T3	0.99		ng/ml	0.87 - 1.78
T4	8.24		ug/dl	4.82 - 15.65
TSH	1.670		micro U/ml	0.340 - 5.600

TSH levels may be affected by acute illness and drugs like dopamine and gluco corticoids.

Low or undetectable TSH is suggestive of Grave's disease

TSH between 5.5 to 15.0 with normal T3,T4 indicates impaired thyroid hormone or subclinical hypothyroidism or normal T3,T4 with slightly low TSH suggests subclinical hyperthyroidism

TSH suppression does not reflect severity of hyperthyroidism therefore, measurement of FT3,FT4 is important.

Free T3 is first hormone to increase in early hyperthyroidism.

Only TSH level can prove to be misleading in patients on treatment.

Therefore Free T3, Free T4 along with TSH should be checked.

During pregnancy clinically T3T4 can be high and TSH can be slightly low.



DR. HUSSAIN ALI RANGWALA

MD Pathologist
Rmc No. 271607

Helpline : 9352 108 108

www.aravalihospital.in



Aravali Hospital

332, Ambamata Scheme, Udaipur - 313 004
T: 91 294 2430222, 2431222
email : aravalihospital@yahoo.com



गुणवत्ता पूर्ण चिकित्सा सेवाओं के लिये
भारत सरकार की
क्वालिटी काउंसिल ऑफ इण्डिया (QCI-NABH)
द्वारा प्रमाणित

Name Mr. RAGHUVeer SINGH CHARAN	Visit Date & Time 27/08/2022 13:10:59	PATIENT ID 11223967
Age 33 Yrs Sex Male	Sample Accepted : 27/08/2022 17:18:36	Ref. By
	Test Authenticated at : 27/08/2022 18:33:28	



CLINICAL PATHOLOGY

Test Name	Value	Status	Unit	Biological Ref Interval
-----------	-------	--------	------	-------------------------

URINE EXAMINATION

PHYSICAL EXAMINATION

QUANTITY	20
COLOUR	PALE YELLOW
SPECIFIC GRAVITY	QNS
APPEARANCE	CLEAR
DEPOSITS	NIL
PH	ACIDIC

CHEMICAL EXAMINATION

ALBUMIN	NIL
SUGAR	NIL

MICROSCOPY EXAMINATION

EPITHELIAL CELLS	OCCASIONAL	/HPF
PUS CELLS	2-3	/HPF
RBC'S	NIL	/HPF
CASTS	ABSENT	
CRYSTALS	ABSENT	
BACTERIA	NIL	
YEAST CELLS	NIL	
TRICHOMONAS VAGINALIS	NIL	
SPERMATOZOA	NIL	
OTHERS	NIL	



DR. HUSSAIN ALI RANGWALA

MD Pathologist
Rmc No. 271607

End of Report ***

Helpline : 9352 108 108

www.aravalihospital.in



Aravali Hospital

332, Ambamata Scheme, Udaipur - 313 004
T: 91 294 2430222, 2431222
email : aravalihospital@yahoo.com



गुणवत्ता पूर्ण चिकित्सा सेवाओं के लिये
भारत सरकार की
क्वालिटी काउंसिल ऑफ इण्डिया (QCI-NABH)
द्वारा प्रमाणित

Name Mr. RAGHUVeer SINGH CHARAN

Visit Date & Time 27/08/2022 13:10:59

PATIENT ID 11223967

Sample Accepted : 27/08/2022 17:18:36

Age 33 Yrs Sex Male

Test Authenticated at : 27/08/2022 18:33:28

Ref. By



IMMUNOLOGY

Test Name	Value	Status	Unit	Biological Ref Interval
PSA	0.52		ng/ml	0.00 - 4.00

40-49 years = 0 to 2.5 ng/m
50-59 years = 0 to 3.5 ng/m
60-69 years = 0 to 4.5 ng/m
70-79 years = 0 to 6.5 ng/m

Note:

1. This test is not solely recommended to screen prostate cancers in the general population.
2. False negative/ positive results are observed in patients receiving mouse monoclonal antibodies for diagnosis or therapy.
3. PSA Total and free levels may appear consistently elevated/ depressed due to the interference by heterophilic antibodies & nonspecific protein binding.
4. PSA Total and free values obtained with different assay methods or kits cannot be used interchangeably.
5. Immediate PSA testing following digital rectal examination, ejaculation, prostatic massage, indwelling catheterization, ultrasonography and needle biopsy of prostate is not recommended as it falsely elevates Total and Free PSA levels.
6. Total and Free PSA values regardless of levels should not be interpreted as absolute evidence of the presence or clinical finding and results of other investigations.



DR. HUSSAIN ALI RANGWALA

MD Pathologist
Rmc No. 271607

Helpline : 9352 108 108

www.aravalihospital.in



Aravali Hospital

332, Ambamata Scheme, Udaipur - 313 004

T: 91 294 2430222, 2431222

email : aravalihospital@yahoo.com



गुणवत्ता पूर्ण चिकित्सा सेवाओं के लिये
भारत सरकार की
क्वालिटी काउंसिल ऑफ इण्डिया (QCI-NABH)
द्वारा प्रमाणित

Ref No.	Date : 27-08-2022		
Patient's Name :	MR. RAGHUVeer SINGH	Age:33 yrs	Sex: M
Ref. By :	DR.		

X-RAY EXAMINATION REPORT

Part X-Rayed : CHEST PA View

Contrast Medium Used : None

Report :

- ❖ The lungs on either side show equal translucency and show normal vasculature.
- ❖ No focal lung parenchymal or interstitial lesion is seen.
- ❖ No evidence of any infiltration is seen.
- ❖ The hilar shadows are normal in size, shape and position.
- ❖ The pleural cavities are clear.
- ❖ The domes of the diaphragm are smooth.
- ❖ The cardiac size is normal.

Impression:

- ❖ **NO CARDIO PULMONARY ABNORMALITY IS SEEN.**

RADIOLOGIST

Note: This report is not valid for medico legal purpose.
Every report needs to be correlated and interpreted clinically.



Helpline : 9352 108 108

www.aravalihospital.in



Aravali Hospital

332, Ambamata Scheme, Udaipur - 313 004
T: 91 294 2430222, 2431222
email : aravalihospital@yahoo.com



गुणवत्ता पूर्ण चिकित्सा सेवाओं के लिये
भारत सरकार की
क्वालिटी काउंसिल ऑफ इण्डिया (QCI-NABH)
द्वारा प्रमाणित

Name Mr. RAGHUVeer SINGH CHARAN	Visit Date & Time 27/08/2022 13:10:59	PATIENT ID 11223967
Age 33 Yrs Sex Male	Sample Accepted : 27/08/2022 17:18:36	Ref. By
	Test Authenticated at : 27/08/2022 18:33:28	



Test Name	Value	Status	Unit	Biological Ref Interval
HAEMOGLOBIN (HB)	15.6		gm %	11.0 - 16.0
RBC Count	5.48		X10 ⁶ /UL	3.50 - 5.50
PCV	45.8		%	36.0 - 48.0
MEAN CORP. VOLUME (MCV)	83.7		fL	80.0 - 99.0
MEAN CORP. HB (MCH)	28.6		pg	27.0 - 32.0
MEAN CORP. HB CON. (MCHC)	34.1		g/dL	32.0 - 36.0
RDW-CV	12.9		%	11.0 - 16.0
RDW-SD	41.2		fl	35.0 - 56.0
TLC Count	6.06		/cmm	4.00 - 11.00
Differential Leucocyte Count (DLC)				
POLYMORPH	64		%	45 - 75
LYMPHOCYTE	28		%	20 - 45
EOSINOPHIL	03		%	01 - 06
MONOCYTE	05		%	01 - 10
BASOPHIL	00		%	00 - 01
TOTAL PLATELET COUNT	236		x10 ³ /uL	150 - 450
MPV	10.2			7.4 - 10.4
PDW	14.5		%	10.0 - 17.0
PCT	0.3		%	0.1 - 0.3
P-LCR	37.0		%	11.0 - 45.0
P-LCC	87.0			30.0 - 90.0
ESR	6		mm/1st hr.	0 - 20

PBF EXAMINATION :

R.B.C's : Normochromic normocytic RBC's

W.B.C's : Total WBC's count within normal limits , No premature cells seen

Platelets : Plateles are adequate in number

Blood Group (ABORH)

'O' POSITIVE



DR. HUSSAIN ALI RANGWALA

*MD Pathologist
Rmc No. 271607

Helpline : 9352 108 108

www.aravalihospital.in