



भारत सरकार
Government of India



Issue Date: 06/05/2013



Annu Saini
Annu Saini
जन्म तिथि/DOB: 17/10/1992
महिला/ FEMALE

8373 1535 6307

VID : 9125 2990 8246 9271

मेरा आधार, मेरी पहचान

Annu Saini



भारतीय विशिष्ट पहचान प्राधिकरण
Unique Identification Authority of India



पता:

C/O हेमराज, भोमपुरा, बदनगढ़, झुंझुनू,
राजस्थान - 333035

Address:

C/O Hemraj, Bhompura, Badangarh,
Jhunjhunun,
Rajasthan - 333035



8373 1535 6307

VID : 9125 2990 8246 9271



1947



help@uidai.gov.in



www.uidai.gov.in

Annu Saimi

Annu saini
ID: medical health

26.11.2022 13:34:45
RAJASTHANI DIAGNOSTICS CENTRE

Location:
Order Number:

Room:

Female

JHUNJHUNU RAI.

Technician:
Ordering Ph:
Referring Ph:
Attending Ph:

QRS : 74 ms
QT / QTcBaz : 352 / 418 ms
PR : 124 ms
P : 88 ms
RR / PP : 704 / 705 ms
P / QRS / T : 56 / 82 / 53 degrees

Normal sinus rhythm
Normal ECG

Dr Annu Saini

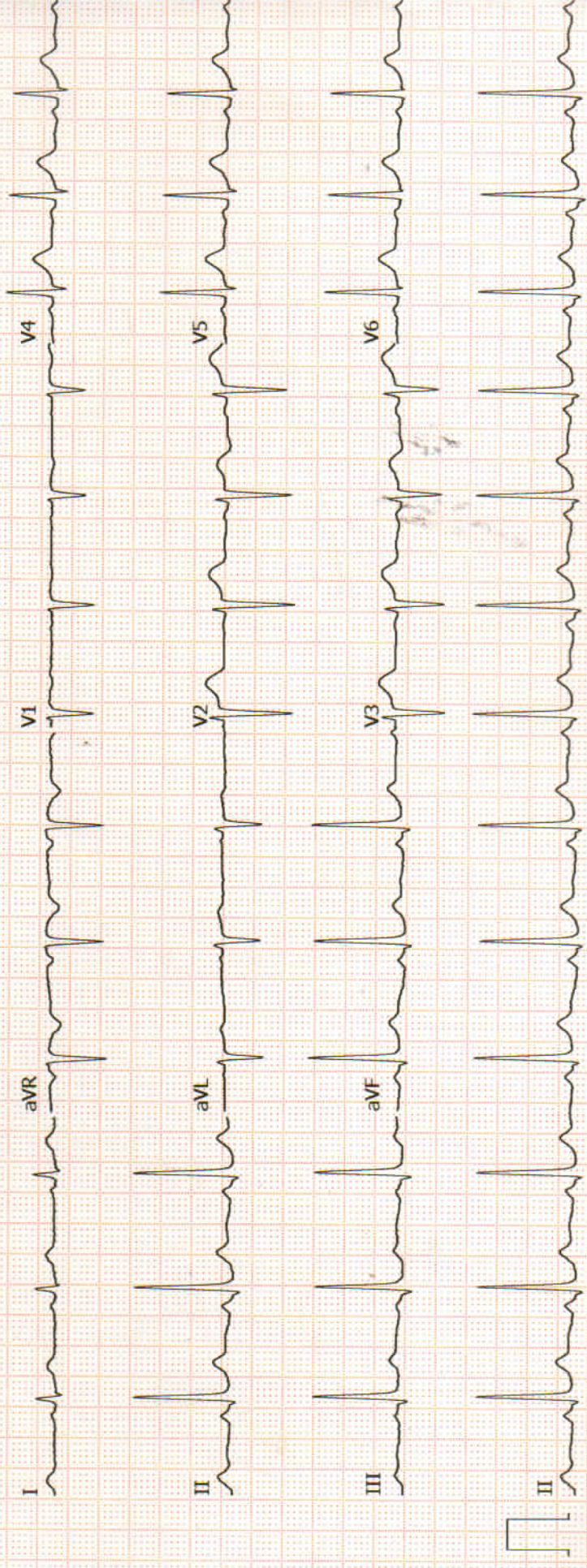



RAJASTHANI DIAGNOSTIC & MRI CENTRE

FULLY COMPUTERISED PATHOLOGY LABORATORY

MRI

CT SCAN

TMT

SONOGRAPHY

X-RAY

ECG

MAMOGRAPHY

NAME : ANNU SAINI	AGE /SEX F
REF.BY : MEDI WHEEL HELT CHK	DATE:26.11.2022

X-RAY CHEST PA

- Both lung fields appear normal in under view
- No e/o consolidation or cavitations is seen.
- Both costo-phrenic angles appear clear.
- Cardiac size is within normal limits.
- Both domes of diaphragm appear normal.
- Bony thoracic cage & soft tissue shadow appear normal.

IMPRESSION :- NORMAL X-RAY CHEST (PA)

Dr. UMMED SINGH RATORE

MD RADIODIAGNOSIS

Dr. Ummed Singh
MD (Radiodiagnosis)
(RMC. 34498/24812)



आपातकालीन सेवाएं

THIS REPORT IS NOT VALID FOR MEDICO LEGAL PURPOSE





208 (113875 2) / annu saini / 30 Yrs / F / 0 Cms / 0 Kg Date: 26-Nov-2022 Technician : ANKIT Examined By:

Stage	Time	Duration	Belt Speed (mph)	Elevation	METs	Rate	% THR Achieved	BP	RPP	PVC	Comments
Supine	01:02	1:01	00.0	00.0	01.0	095	50 %	120/80	114	00	
Standing	02:09	1:08	00.0	00.0	01.0	102	54 %	120/80	122	00	
HV	03:12	1:04	00.0	00.0	01.0	109	57 %	120/80	130	00	
Warm Up	04:15	1:04	00.0	00.0	01.0	095	50 %	120/80	114	00	
ExStart	05:32	1:18	01.0	00.0	01.0	108	57 %	120/80	129	00	
BRUCE Stage 1	08:32	3:00	01.7	10.0	04.7	141	74 %	122/82	172	00	
BRUCE Stage 2	11:32	3:00	02.5	12.0	07.1	166	87 %	124/84	205	00	
PeakEx	12:23	0:51	03.4	14.0	08.0	183	96 %	124/84	226	00	
Recovery	12:52	0:30	01.1	00.0	04.1	167	88 %	124/84	207	00	
Recovery	13:22	1:00	00.0	00.0	01.1	152	80 %	124/84	188	00	
Recovery	14:22	2:00	00.0	00.0	01.0	124	65 %	122/82	151	00	
Recovery	15:22	3:00	00.0	00.0	01.0	131	69 %	120/80	157	00	
Recovery	16:22	4:00	00.0	00.0	01.0	121	64 %	120/80	145	00	
Recovery	17:22	5:00	00.0	00.0	01.0	103	54 %	120/80	123	00	
Recovery	18:21	6:00	00.0	00.0	01.0	124	65 %	120/80	148	00	

Findings :

- Exercise Time : 06:51
- Max HR Attained : 183 bpm 96% of Target 190
- Max BP Attained : (Sys) 124/84
- Max WorkLoad Attained : 8 Fair response to induced stress
- Max ST Dep Lead & Value : III & -4.1 mm in PeakEx mm
- Test Objective : MEDI WHEEL MEDICAL
- History : No
- Test End Reasons : Test Complete, Test Complete

Report :



Linked Medians Report Supine

208 / annu saini / 30 Yrs / Female / 0 Cm / 0 Kg

Date: 26 - 11 - 2022 01:45:23 PM METs: 01.00 HR: 95 Target HR: 50% of 190 BP: 120/80 Post J @80mSec ExTime: 01:01 0.0 mph Grade: 00.00 % 25 mm/Sec. 1.0 Cm/mV

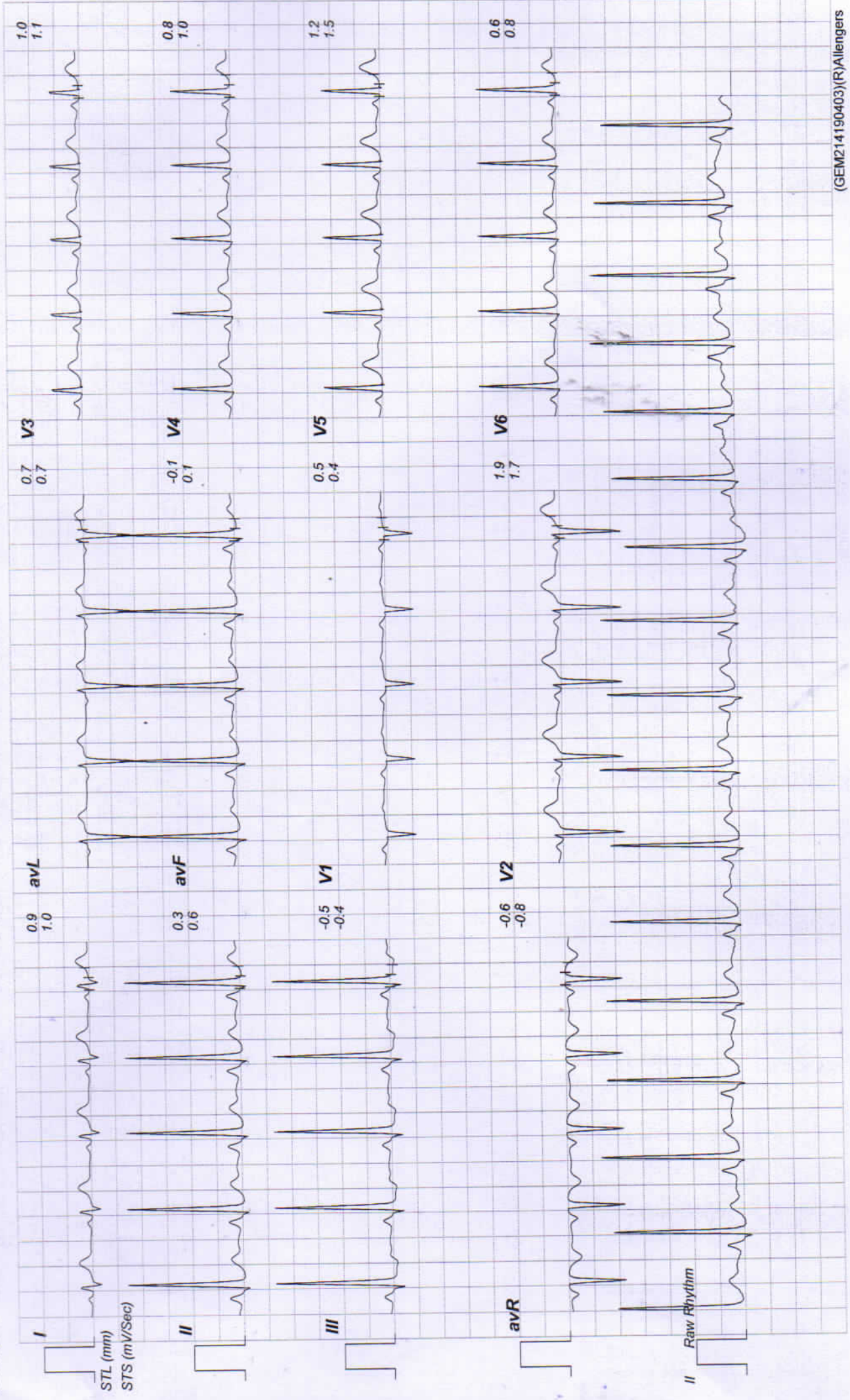



Linked Medians Report Standing

208 / annu saini / 30 Yrs / Female / 0 Cm / 0 Kg

Date: 26 - 11 - 2022 01:45:23 PM METs: 01.00 HR: 102 Target HR: 53% of 190 BP: 120/80 Post J @80mSec ExTime: 02:09 0.0 mph Grade: 00.00 % 25 mm/Sec. 1.0 Cm/mV

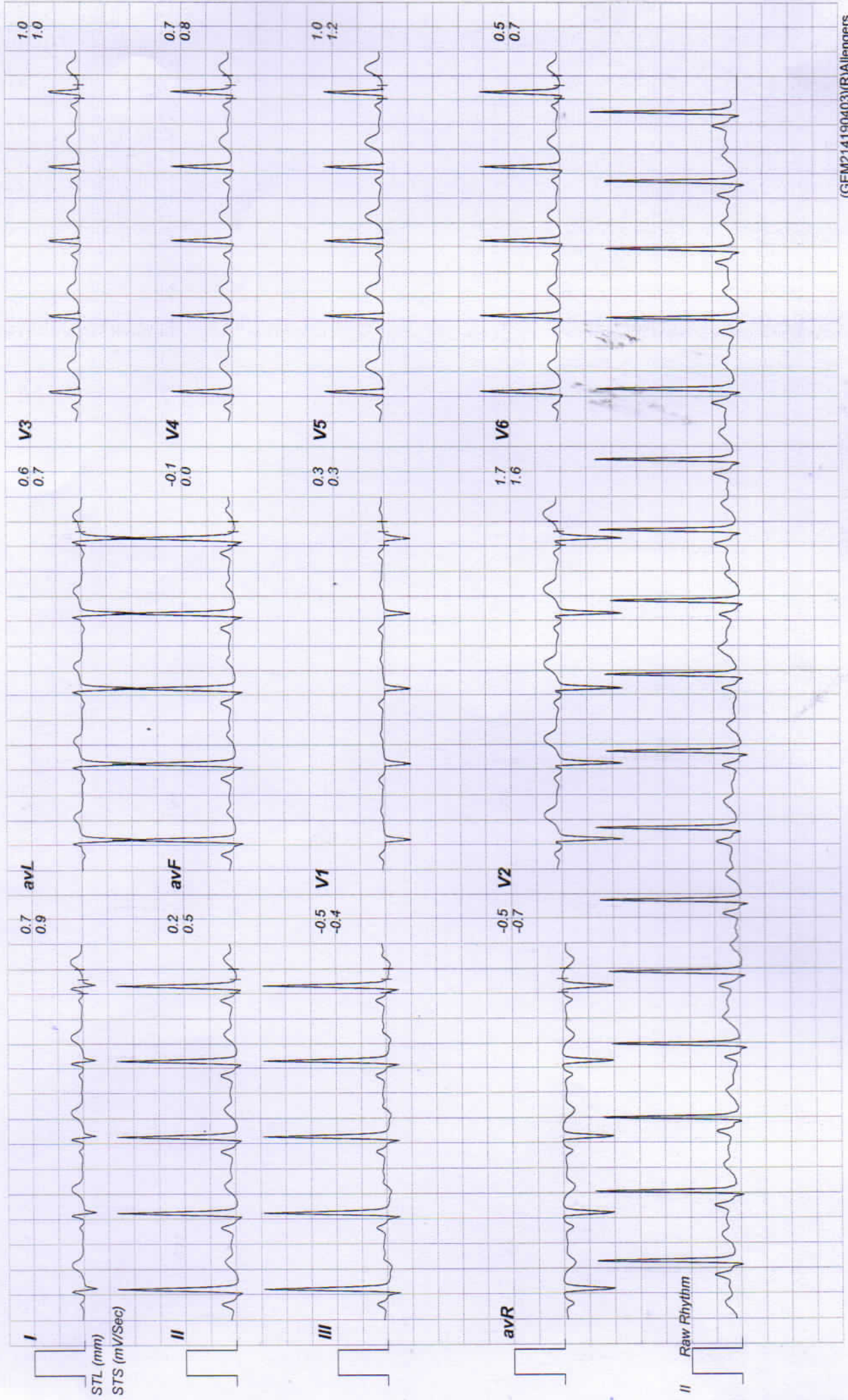



Linked Medians Report

HV

208 / annu saini / 30 Yrs / Female / 0 Cm / 0 Kg

Date: 26 - 11 - 2022 01:45:23 PM METs: 01.00 HR: 109 Target HR: 57% of 190 BP: 120/80 Post J @80mSec ExTime: 03:12 0.0 mph Grade: 00.00 % 25 mm/Sec. 1.0 Cm/mV

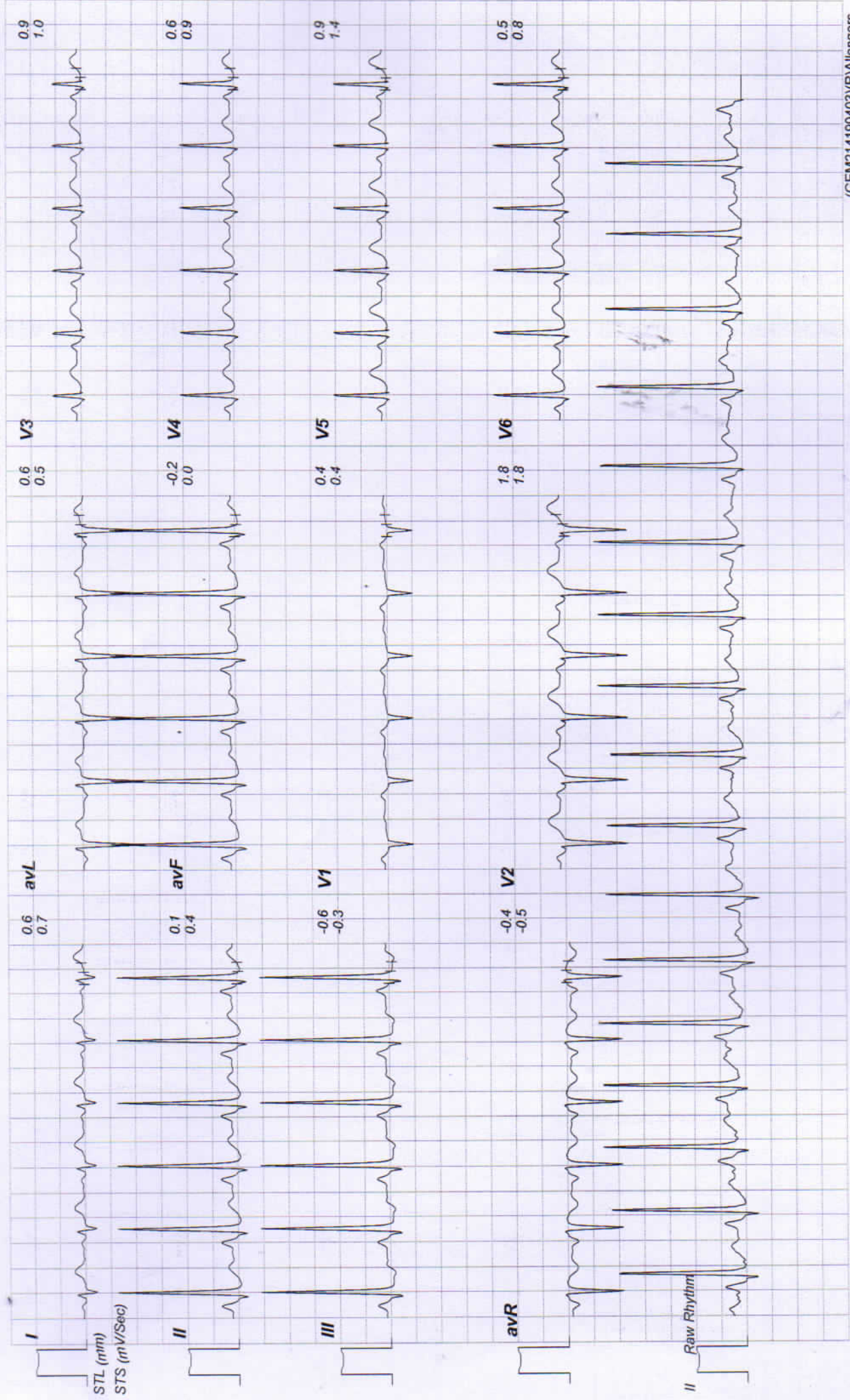



Linked Medians Report

Warm Up

208 / annu saini / 30 Yrs / Female / 0 Cm / 0 Kg

Date: 26 - 11 - 2022 01:45:23 PM METs : 01.00 HR : 95 Target HR : 50% of 190 BP : 120/80 Post J @80mSec ExTime : 04:15 0.0 mph Grade : 00.00 % 25 mm/Sec. 1.0 Cm/mV

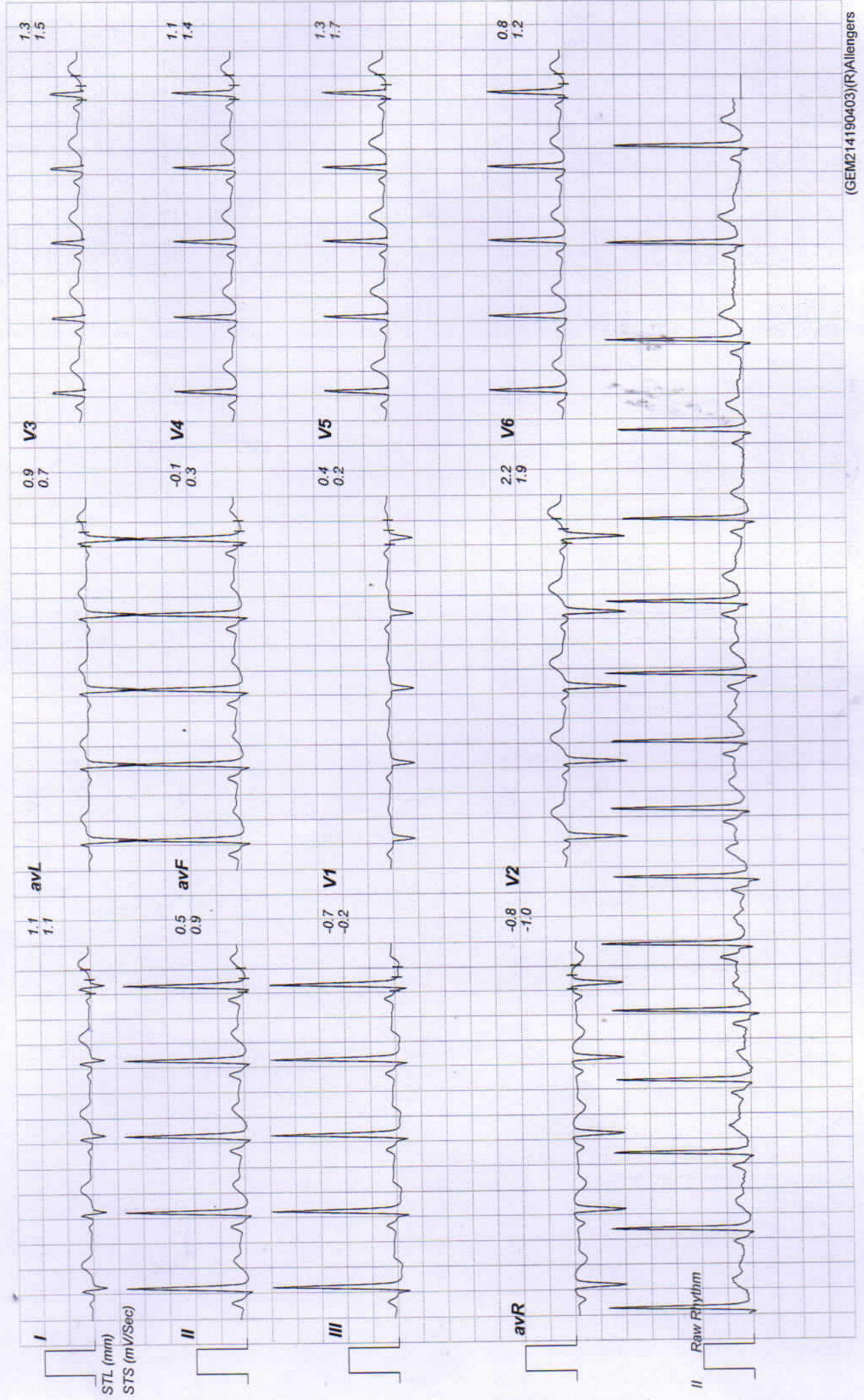



Linked Medians Report ExStart

208 / annu saini / 30 Yrs / Female / 0 Cm / 0 Kg

Date: 26 - 11 - 2022 01:45:23 PM METs : 01.00 HR : 108 Target HR : 56% of 190 BP : 120/80 Post J @80mSec ExTime : 00:00 1.0 mph Grade : 00.00 % 25 mm/Sec. 1.0 Cm/mV

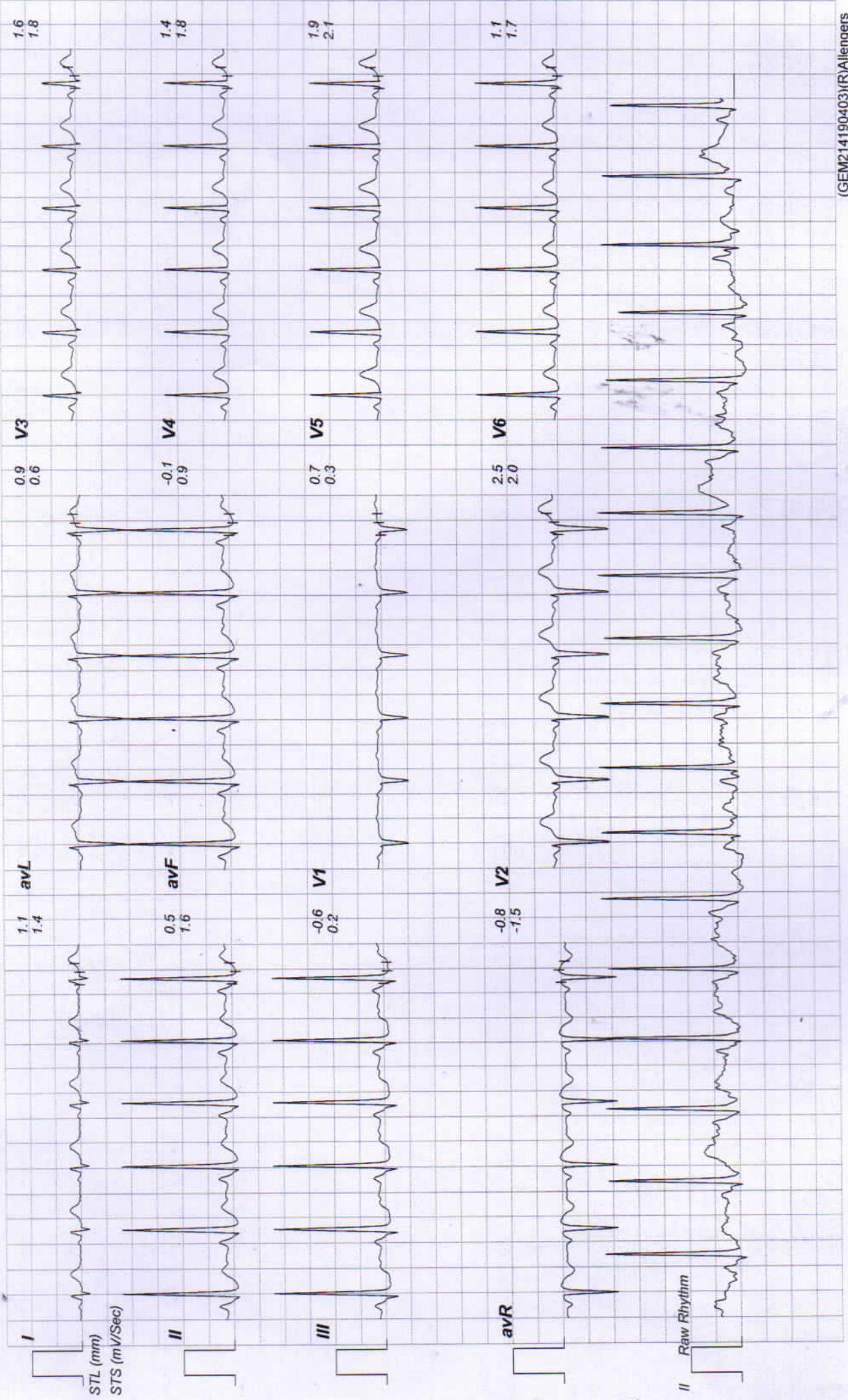



Linked Medians Report

BRUCE: Stage 1 (3:00)

208 / annu saini / 30 Yrs / Female / 0 Cm / 0 Kg

Date: 26 - 11 - 2022 01:45:23 PM METs : 04.70 HR : 141 Target HR : 74% of 190 BP : 122/82 Post J @60mSec ExTime : 03:00 1.7 mph Grade : 10.00 % 25 mm/Sec. 1.0 Cm/mV

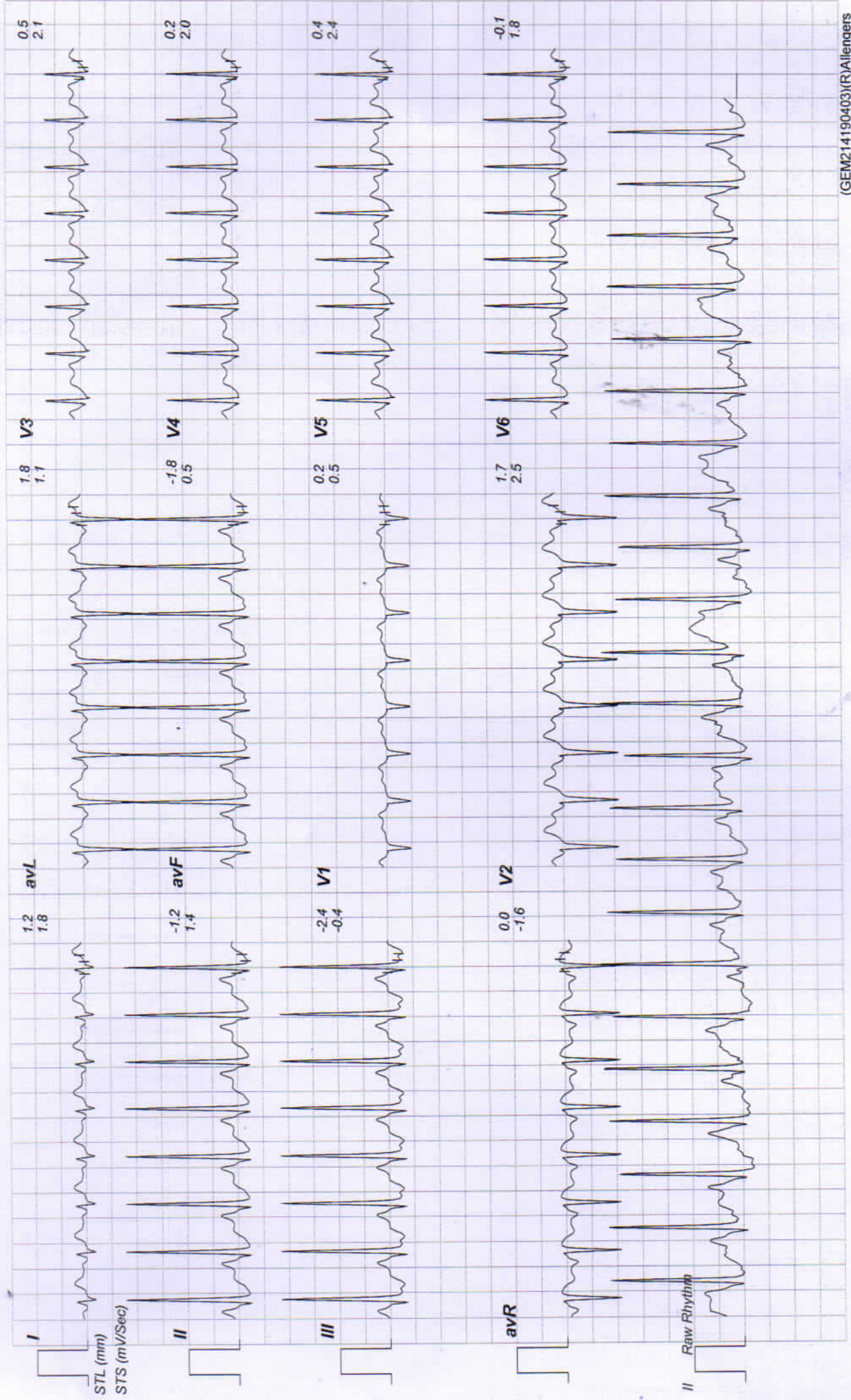



Linked Medians Report

BRUCE: Stage 2(3:00)

208 / annu saini / 30 Yrs / Female / 0 Cm / 0 Kg

Date: 26 - 11 - 2022 01:45:23 PM METs: 07.10 HR: 166 Target HR: 87% of 190 BP: 124/84 Post J @60mSec ExTime: 06:00 2.5 mph Grade: 12.00 % 25 mm/Sec. 1.0 Cm/mV

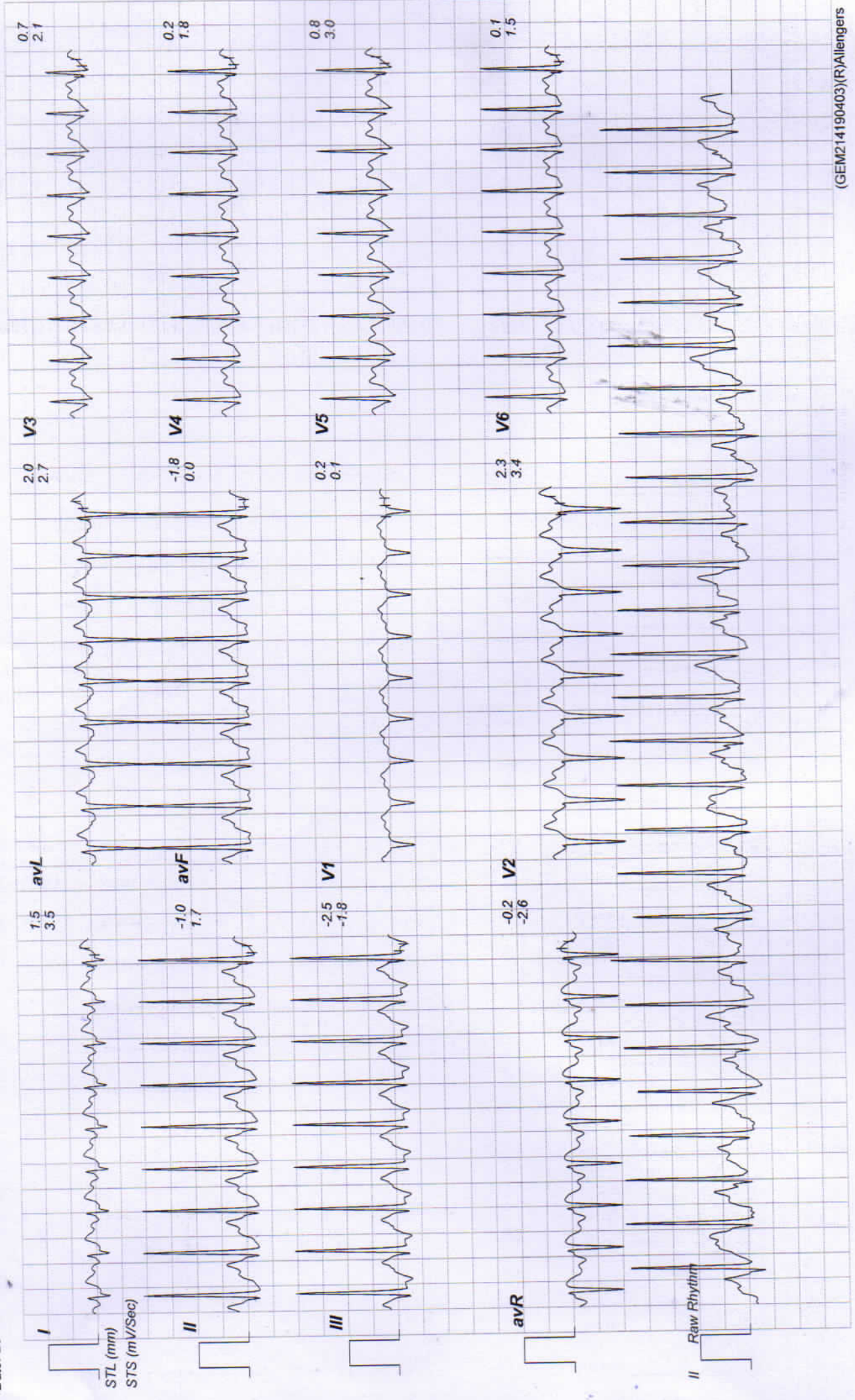



Linked Medians Report PeakEx

208 / annu saini / 30 Yrs / Female / 0 Cm / 0 Kg

Date: 26 - 11 - 2022 01:45:23 PM METs : 08.00 HR : 183 Target HR : 96% of 190 BP : 124/84 Post J @60mSec ExTime : 06:51 3.4 mph Grade : 14.00 % 25 mm/Sec. 1.0 Cm/mV

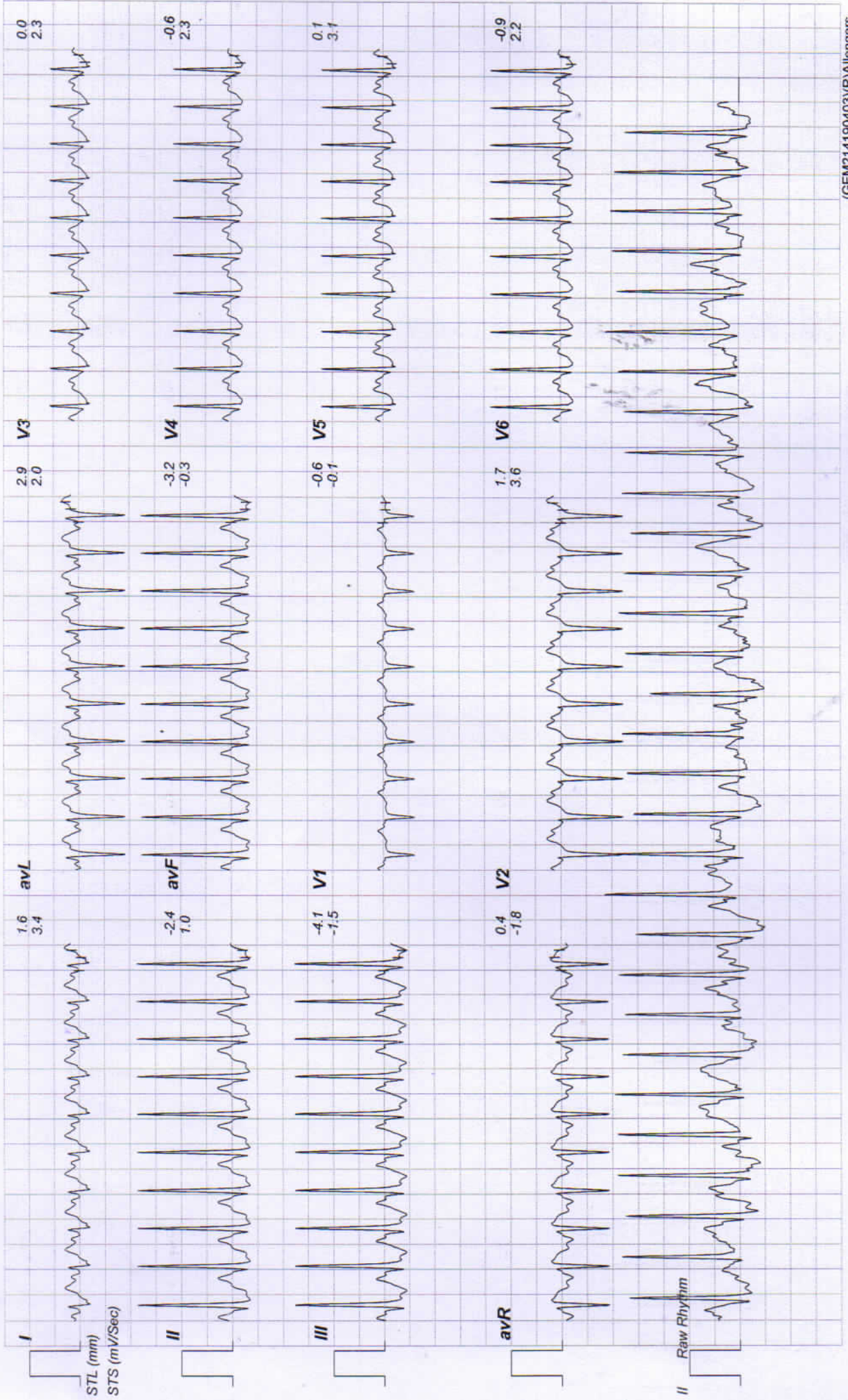



Linked Medians Report Recovery(0:30)

208 / annu saini / 30 Yrs / Female / 0 Cm / 0 Kg

Date: 26 - 11 - 2022 01:45:23 PM METs : 04.10 HR : 167 Target HR : 87% of 190 BP : 124/84 Post J @60mSec

ExTime : 06:51 1.1 mph Grade : 00.00 % 25 mm/Sec. 1.0 Cm/mV

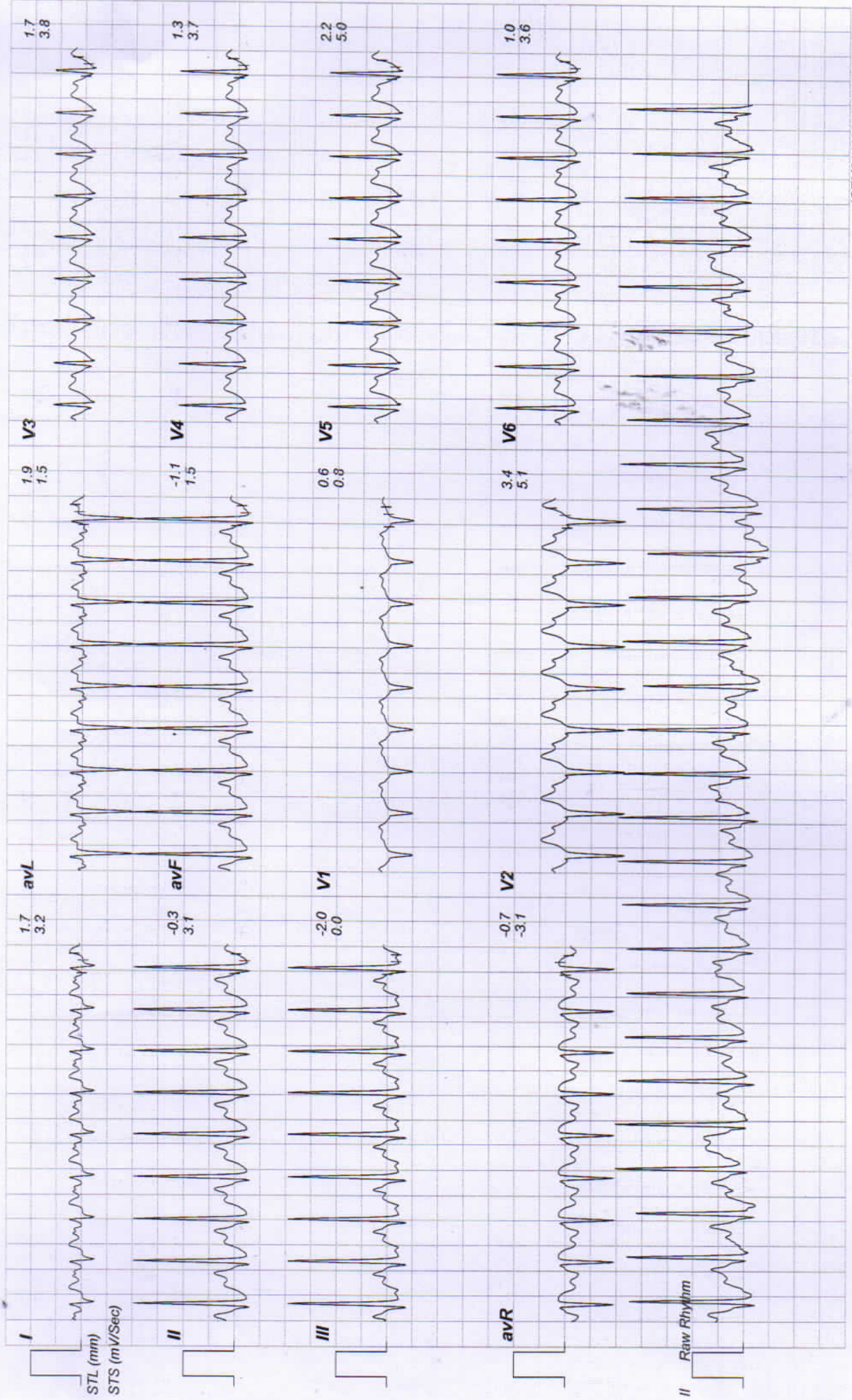



Linked Medians Report Recovery(1:00)

208 / annu saini / 30 Yrs / Female / 0 Cm / 0 Kg

Date: 26-11-2022 01:45:23 PM METs: 01.10 HR: 152 Target HR: 80% of 190 BP: 124/84 Post J @60mSec ExTime: 06:51 0.0 mph Grade: 00.00 % 25 mm/Sec. 1.0 Cm/mV

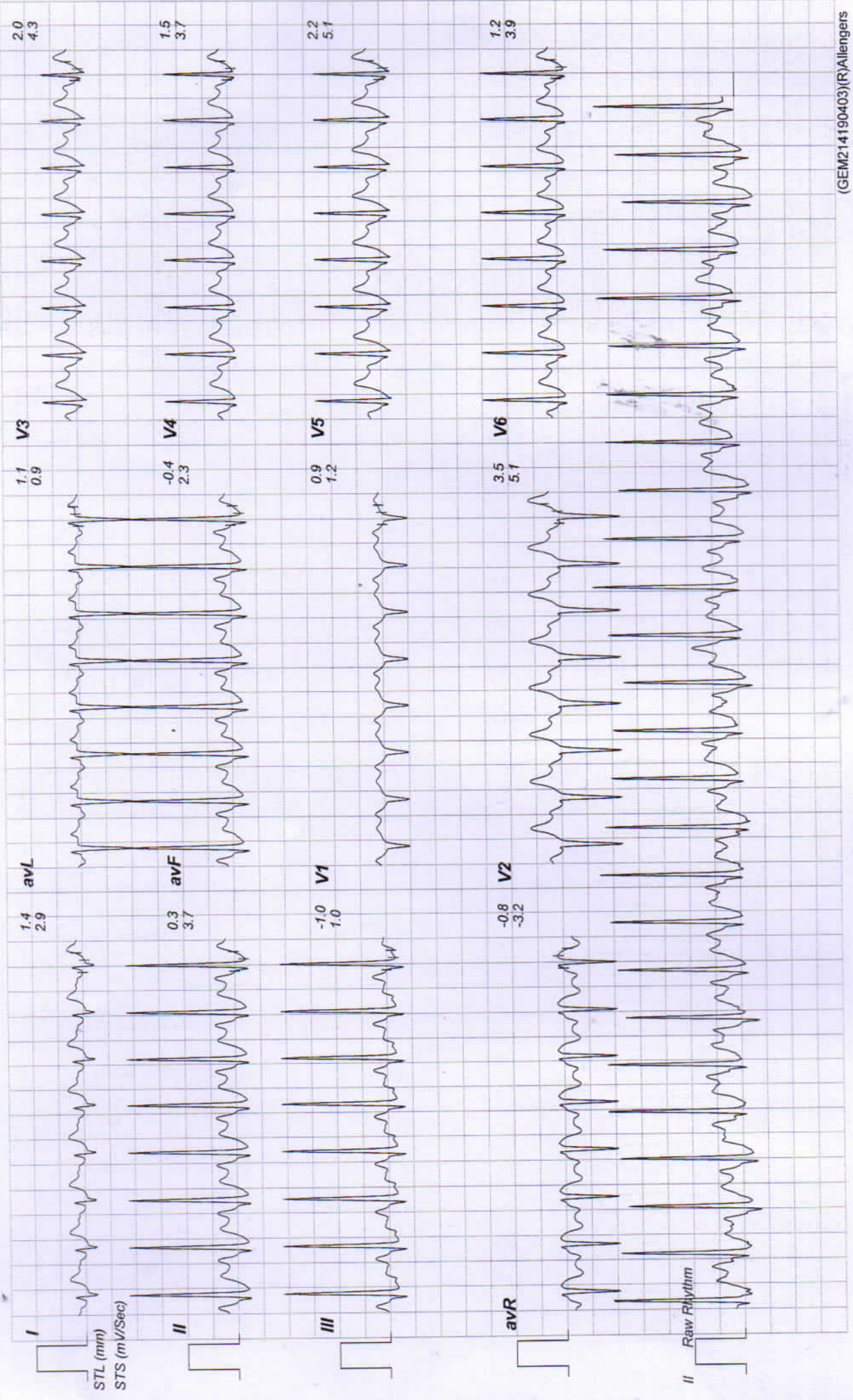



Linked Medians Report Recovery(2:00)

208 / annu saini / 30 Yrs / Female / 0 Cm / 0 Kg

Date: 26 - 11 - 2022 01:45:23 PM METs : 01.00 HR : 124 Target HR : 65% of 190 BP : 122/82 Post J @60mSec ExTime : 06:51 0.0 mph Grade : 00.00 % 25 mm/Sec. 1.0 Cm/mV

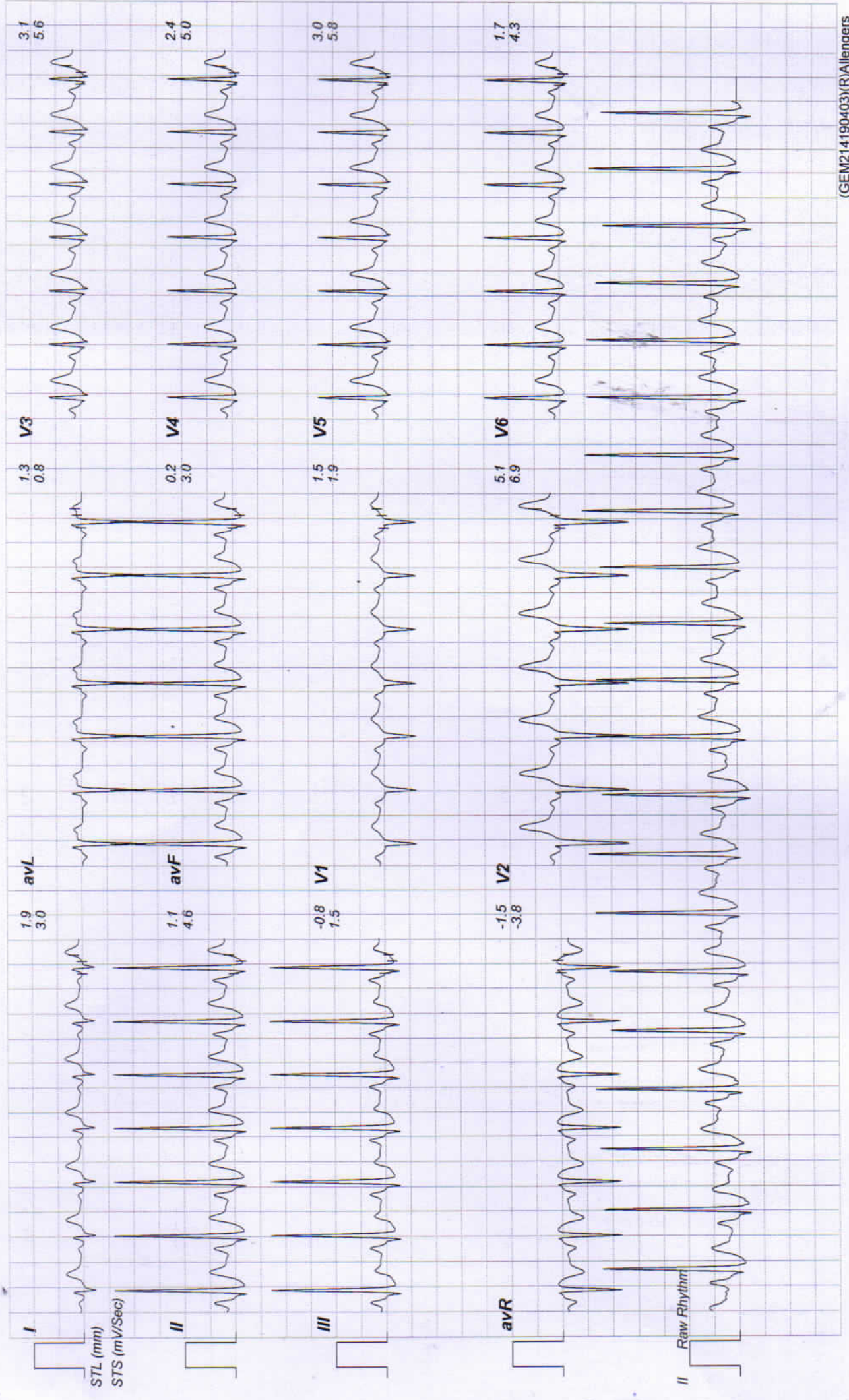



Linked Medians Report Recovery(3:00)

208 / annu saini / 30 Yrs / Female / 0 Cm / 0 Kg

Date: 26 - 11 - 2022 01:45:23 PM METs : 01.00 HR : 131 Target HR : 68% of 190 BP : 120/80 Post J @60mSec ExTime : 06:51 0.0 mph Grade : 00.00 % 25 mm/Sec. 1.0 Cm/mV

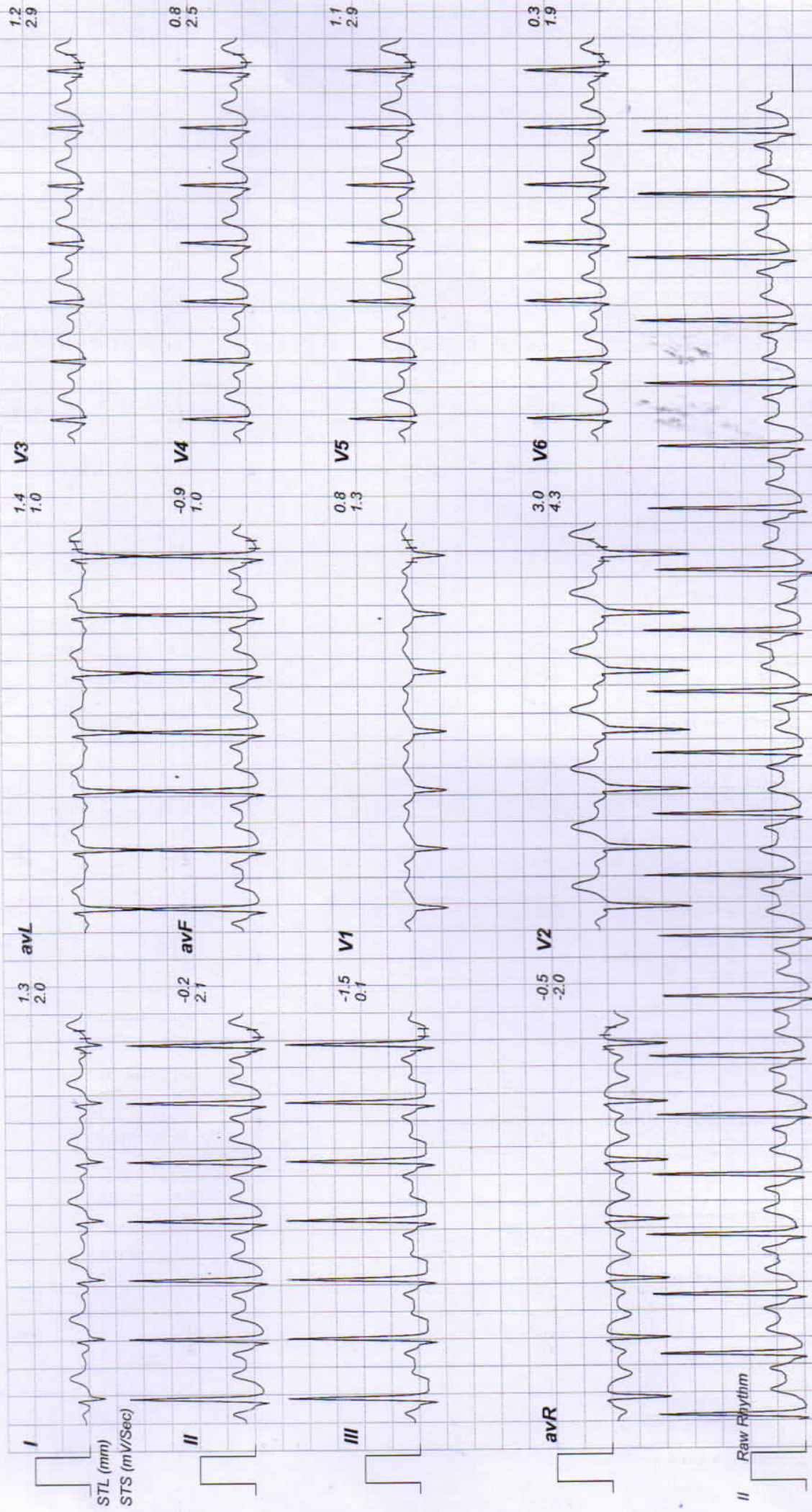



Linked Medians Report Recovery(4:00)

208 / annu saini / 30 Yrs / Female / 0 Cm / 0 Kg

Date: 26 - 11 - 2022 01:45:23 PM METs: 01.00 HR: 121 Target HR: 63% of 190 BP: 120/80 Post J @70mSec Ex Time: 06:51 0.0 mph Grade: 00.00 % 25 mm/Sec. 1.0 Cm/mV

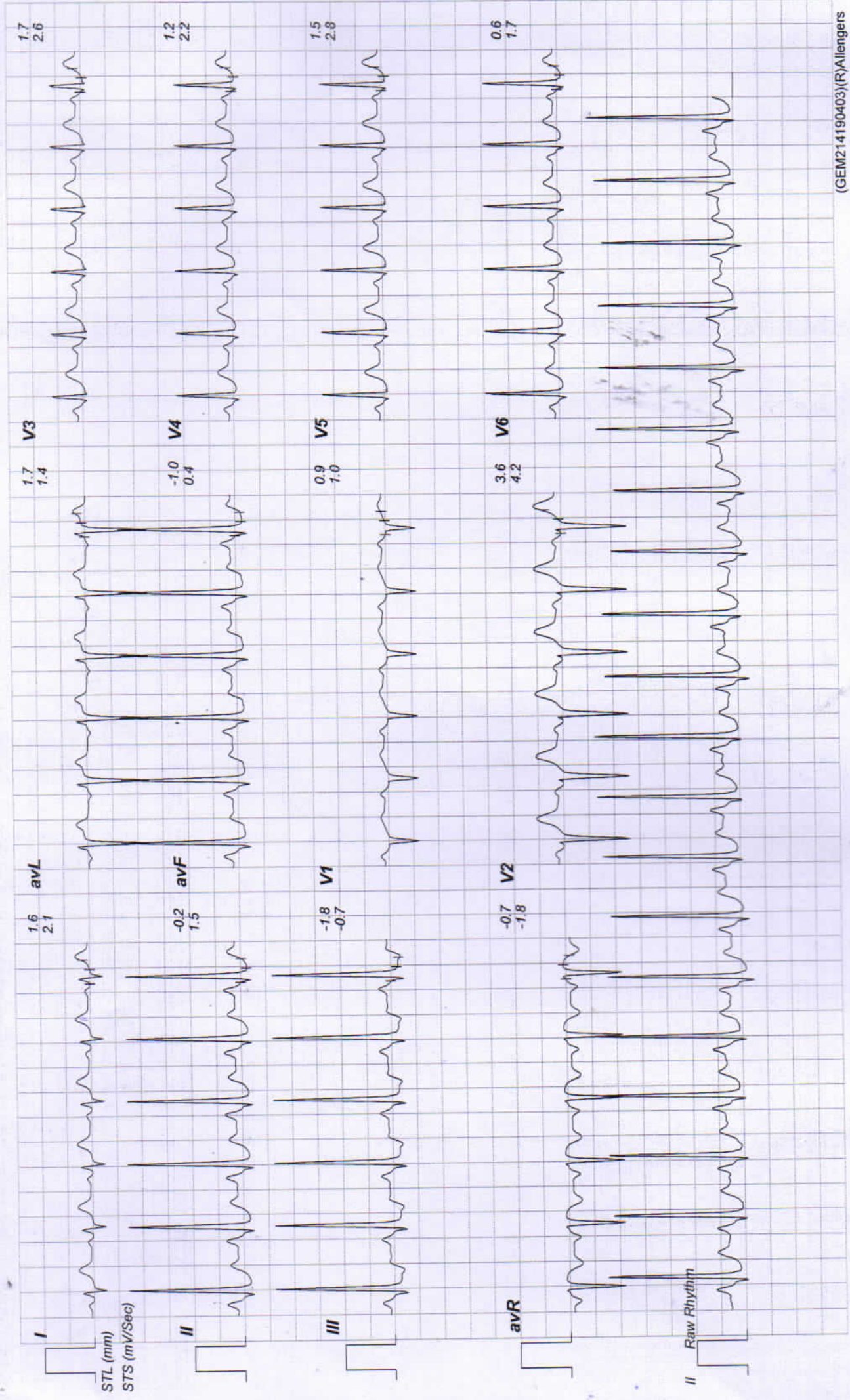



Linked Medians Report Recovery(5:00)

208 / annu saini / 30 Yrs / Female / 0 Cm / 0 Kg

Date: 26 - 11 - 2022 01:45:23 PM METs: 01.00 HR: 103 Target HR: 54% of 190 BP: 120/80 Post J @70mSec ExTime: 06:51 0.0 mph Grade: 00.00 % 25 mm/Sec. 1.0 Cm/mV

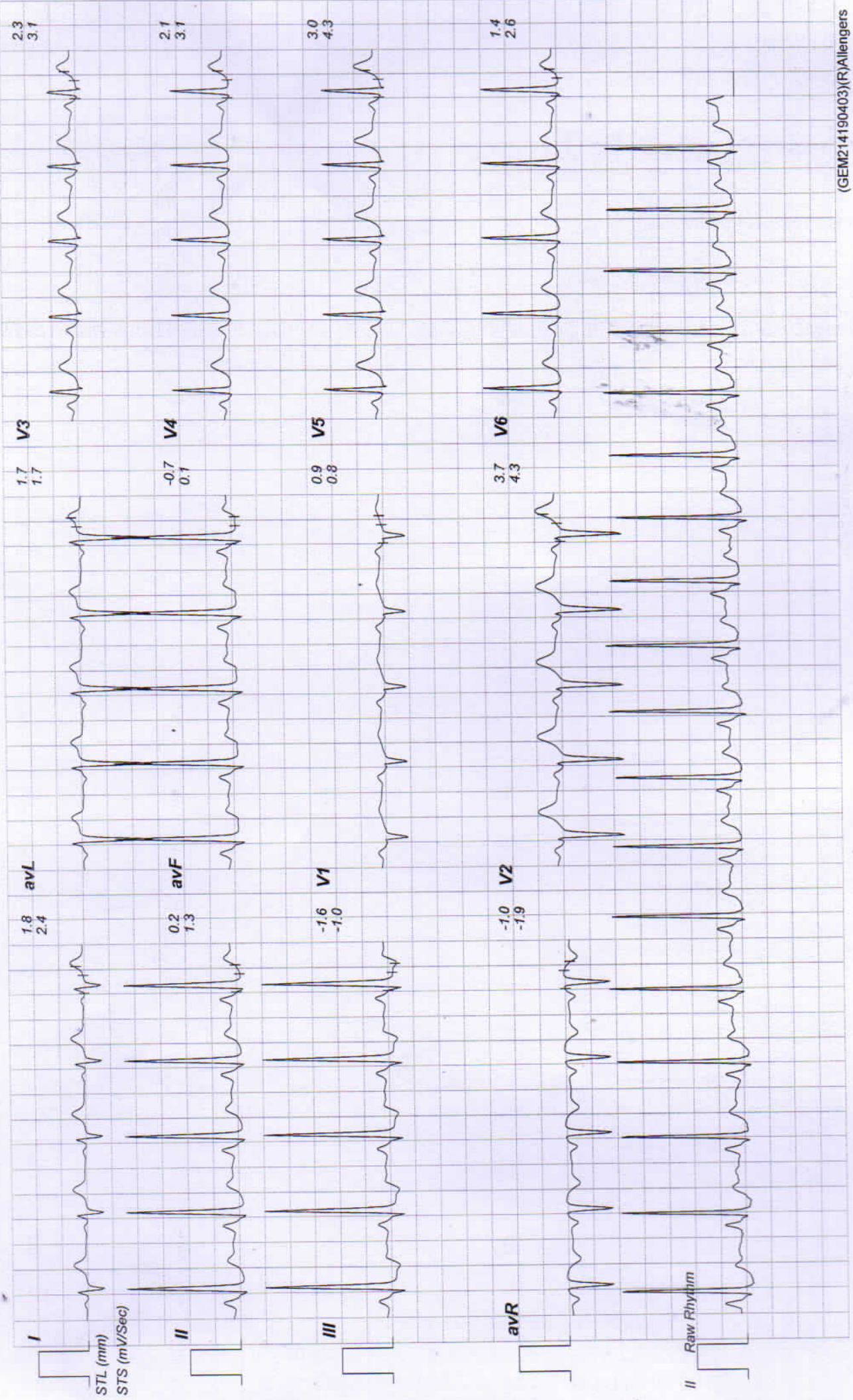



Linked Medians Report Recovery(6:00)

208 / annu saini / 30 Yrs / Female / 0 Cm / 0 Kg

Date: 26 - 11 - 2022 01:45:23 PM METs: 01.00 HR: 124 Target HR: 65% of 190 BP: 120/80 Post J @80mSec ExTime: 06:51 0.0 mph Grade: 00.00 % 25 mm/Sec. 1.0 Cm/mV

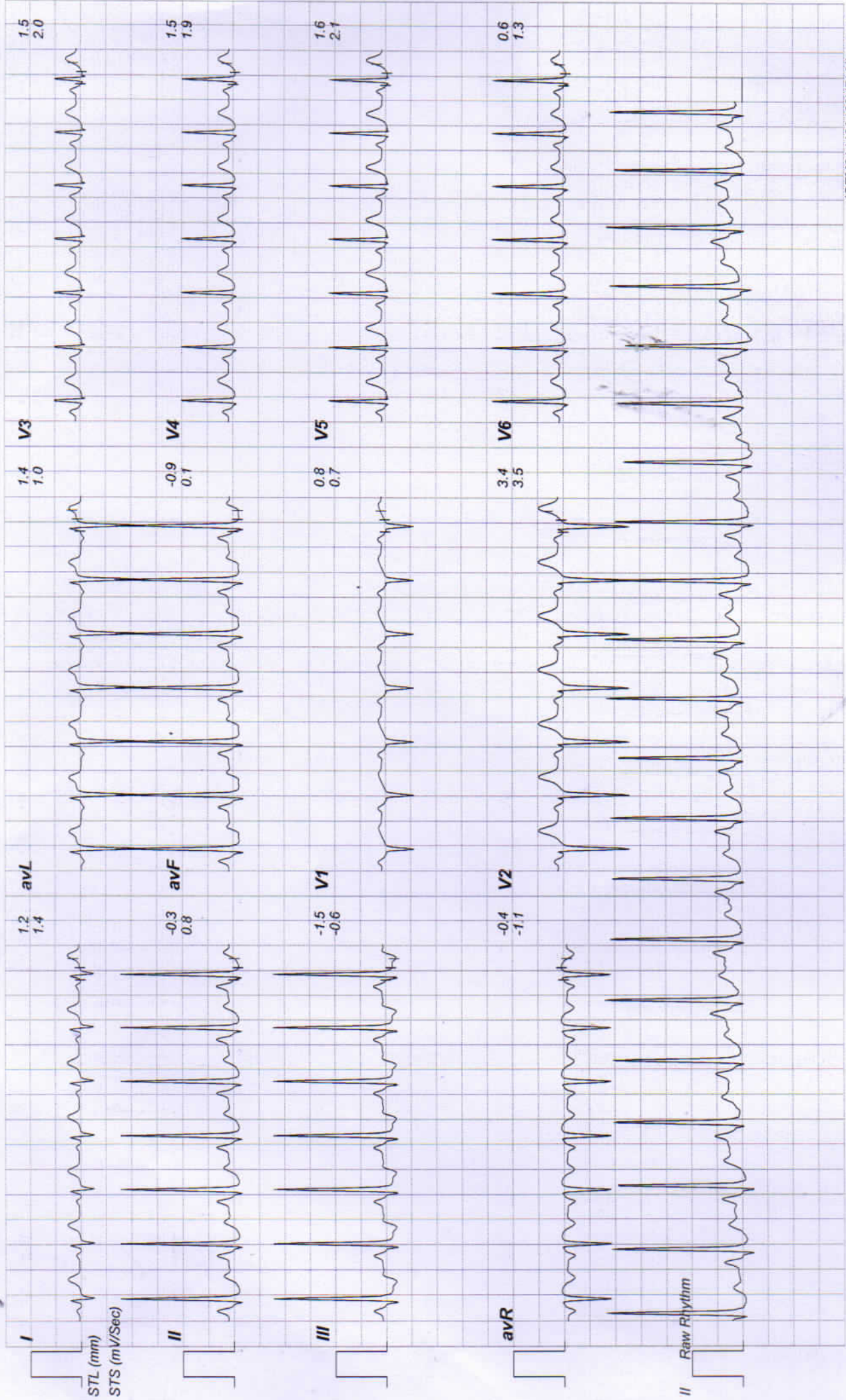



RAJASTHANI DIAGNOSTIC & MRI CENTRE

FULLY COMPUTERISED PATHOLOGY LABORATORY

MRI

CT SCAN

TMT

SONOGRAPHY

X-RAY

ECG

MAMOGRAPHY

NAME	ANNU SAINI	AGE-	SEX: F
REF/BY:	BOB MEDICAL	DATE	26-Nov-22

ULTRASONOGRAPHY WHOLE ABDOMEN

Liver: is normal in size, shape and echotexture. No IHBR dilatation is seen. No focal mass seen. Portal vein and hepatic veins are normal in diameter. Common bile duct is normal in diameter and lumen is clear.

Gall bladder: is normal in size shape, location with echo free lumen. Wall thickness is normal. No echogenic shadow suggestive of calculus is seen. No focal mass or lesion is seen.

Pancreas: is normal in size, shape and echotexture. No focal mass or lesion is detected. Pancreatic duct is not dilated

Rt. Kidney: is normal in size, shape, position and echotexture. Corticomedullary differentiation is well maintained. No evidence of definite calculus/ hydronephrosis is seen.

Lt. Kidney: is normal in size, shape, position and echotexture. Corticomedullary differentiation is well maintained. No evidence of definite calculus/ hydronephrosis is seen.

Spleen: is normal in size, regular in shape and echo texture. No focal lesion is seen. Splenic vessels are normal.

Urinary Bladder: is well distended. Outline of bladder is regular. Wall thickness is normal. No focal mass is seen. No echogenic shadow suggestive of calculus is seen.

Uterus: is normal in size, regular in shape and outline. Uterus is anteverted and ante flexed. Endometrium is normal in thickness. No sonolucent or echogenic mass lesion seen.

Adenexa: Both adenexal regions are seen normal. No focal mass or lesion is seen. bilateral ovary are normal in appearance.

No evidence of ascites is seen. No significant Lymphadenopathy is seen. No obvious bowel pathology is seen. Retroperitoneum including aorta, IVC are unremarkable.

IMPRESSION:

❖ NORMAL SONOGRAPHY STUDY

Advised: clinicopathological correlation

DR. ANUSHA MAHALAWAT
MD RADIODIAGNOSIS

Dr. Anusha Mah. lawat
MD (Radiodiagnosis)
(RMC. 38742/25457)



आपातकालीन सेवाएं

THIS REPORT IS NOT VALID FOR MEDICO LEGAL PURPOSE





RAJASTHANI DIAGNOSTIC & MRI CENTRE

FULLY COMPUTERISED PATHOLOGY LABORATORY

MRI

CT SCAN

TMT

SONOGRAPHY

X-RAY

Report Date:

2022-11-26 10:40

Patient ID: 49513
Name: ANNU

Birth date: 0000-00-00
Sex: Female

Measure type: Human
Sample ID: 49399

Doctor: MEDI WHEEL HEA
Date: 2022-11-26

Parameter:	Result:	Limit:
WBC:	5.94 $10^9/l$	[4.00 - 11.00]
LYM:	2.30 $10^9/l$	[1.30 - 4.00]
MID:	0.26 $10^9/l$	[0.15 - 0.70]
GRA:	3.38 $10^9/l$	[2.50 - 7.50]
LYM%:	38.70 %	[25.0 - 40.0]
MID%:	4.40 %	[3.0 - 7.0]
GRA%:	56.90 %	[50.0 - 75.0]

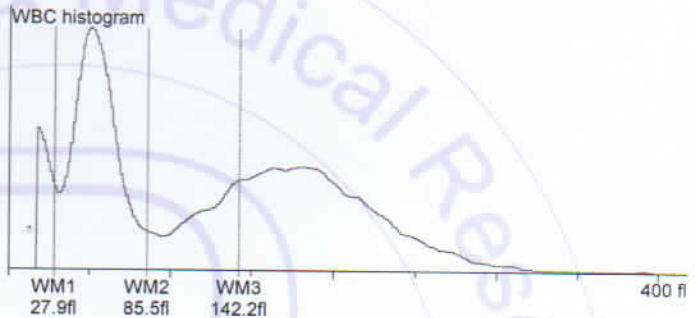

RBC:	4.31 $10^{12}/l$	[4.00 - 5.50]
HGB:	11.60 g/l	[11.5 - 16.5]
HCT:	41.64 %	[36.00 - 52.00]
MCV: +	97.00 fl	[76 - 96]
MCH: -	26.90 pg	[27 - 32]
MCHC: -	27.80 g/l	[30 - 35]
RDWs: +	53.10 fl	[20.0 - 42.0]
RDWcv:	14.70 %	[0.0 - 0.0]



PLT:	230.00 $10^9/l$	[100 - 400]
PCT:	0.34 %	[0.00 - 0.00]
MPV:	15.00 fl	[8.0 - 15.0]
PDWs:	25.30 fl	[0.0 - 0.0]
PDWcv:	44.00 %	[0.0 - 0.0]



(Mamta Khuteta)
Dr. Mamta Khuteta
M.D. (Path.)
RMC No : 4720/16260

Doctor:



आपातकालीन सेवाएं

THIS REPORT IS NOT VALID FOR MEDICO LEGAL PURPOSE





RAJASTHANI DIAGNOSTIC & MRI CENTRE

FULLY COMPUTERISED PATHOLOGY LABORATORY

MRI CT SCAN TMT SONOGRAPHY X-RAY Report Date: 2022-11-26 10:40

Patient ID: 49513 Birth date: 0000-00-00
 Name: ANNU Sex: Female

Measure type: Human Doctor: MEDI WHEEL HEA
 Sample ID: 49399 Date: 2022-11-26

Parameter:	Result:	Limit:
WBC:	5.94 $10^9/l$	[4.00 - 11.00]
LYM:	2.30 $10^9/l$	[1.30 - 4.00]
MID:	0.26 $10^9/l$	[0.15 - 0.70]
GRA:	3.38 $10^9/l$	[2.50 - 7.50]
LYM%:	38.70 %	[25.0 - 40.0]
MID%:	4.40 %	[3.0 - 7.0]
GRA%:	56.90 %	[50.0 - 75.0]

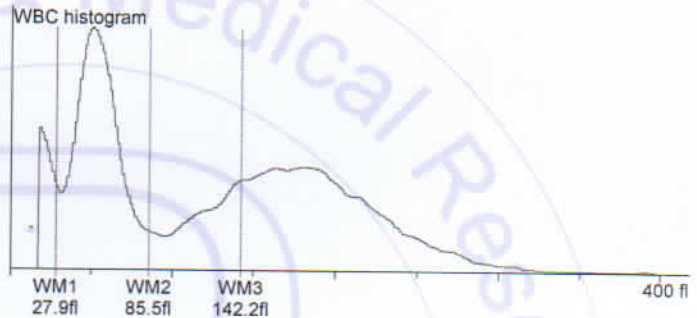

RBC:	4.31 $10^{12}/l$	[4.00 - 5.50]
HGB:	11.60 g/l	[11.5 - 16.5]
HCT:	41.64 %	[36.00 - 52.00]
MCV: +	97.00 fl	[76 - 96]
MCH: -	26.90 pg	[27 - 32]
MCHC: -	27.80 g/l	[30 - 35]
RDWs: +	53.10 fl	[20.0 - 42.0]
RDWcv:	14.70 %	[0.0 - 0.0]

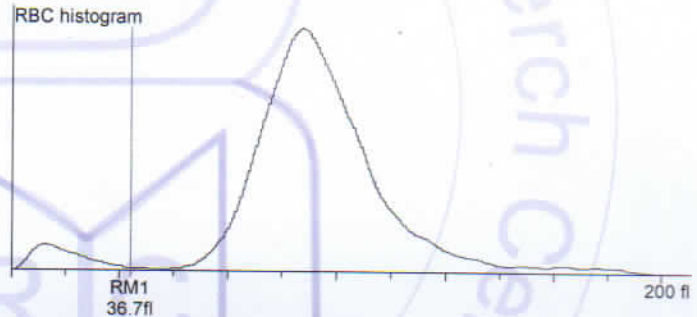

PLT:	230.00 $10^9/l$	[100 - 400]
PCT:	0.34 %	[0.00 - 0.00]
MPV:	15.00 fl	[8.0 - 15.0]
PDWs:	25.30 fl	[0.0 - 0.0]
PDWcv:	44.00 %	[0.0 - 0.0]



Mamta Khuteta
Dr. Mamta Khuteta
 M.D. (Path.)
 RMC No : 4720/16260

Doctor:



आपातकालीन सेवाएं

THIS REPORT IS NOT VALID FOR MEDICO LEGAL PURPOSE





RAJASTHANI DIAGNOSTIC & MRI CENTRE

FULLY COMPUTERISED PATHOLOGY LABORATORY

MRI

CT SCAN

TMT

SONOGRAPHY

X-RAY

ECG

MAMOGRAPHY



Laboratory Report

Name : ANNU SAINI
W/O : HEMRAJ
Gender : FEMALE
Ref. By Dr : BANK OF BARODA

Sr. Number : 49513
Invoice Date : 26-11-2022 09:25 AM
Registration No.: 19883
Sample On : 26-11-2022 09:25 AM
Report On : 26-11-2022 04:39 PM

HAEMATOLOGY

Test Name	Observed Values	Reference Intervals	Units
ESR (Erythrocyte Sedimentation Rate)	10	20	mm/hr
BLOOD GROUPING (ABO & Rh)	O+ Positive		



Dr. NIDA FAHMI
M.D.S. Pathology
Reg. No. A-4042

24/7
EMERGENCY SERVICE

Mamta Khuteta
Dr. Mamta Khuteta
M.D. (Path.)
BMC No.: 4720/16266

PATHOLOGIST



T&C: This Reports is Not Valid For Medical Legal Purpose. **THIS REPORT IS NOT VALID FOR MEDICAL LEGAL PURPOSE** of our responsibility.
No part of this report should be reproduced for any purpose. Interpret result after considering Age, sex effect of drug and other relevant factor.

B-110, Indra Nagar, Jhunjhunu (Raj.) Ph. No. 01592-294977



RAJASTHANI DIAGNOSTIC & MRI CENTRE

FULLY COMPUTERISED PATHOLOGY LABORATORY

MRI

CT SCAN

TMT

SONOGRAPHY

X-RAY

ECG

MAMOGRAPHY

Laboratory Report

Name : ANNU SAINI
W/O : HEMRAJ
Gender : FEMALE
Ref. By Dr : BANK OF BARODA

Sr. Number : 49513
Invoice Date : 26-11-2022 09:25 AM
Registration No.: 19883
Sample On : 26-11-2022 09:25 AM
Report On : 26-11-2022 04:39 PM

HAEMATOLOGY

HbA1c(Glycosylated hemoglobin)

Test Name	Observed Values	Reference Intervals	Units
HbA1c(Glycosylated hemoglobin)	4.86	< 6.50 Non-Diabetic 6.50 - 7.00 Very Good Control 7.10 - 8.00 Adequate Control 8.10 - 9.00 Suboptimal Control 9.10 - 10.00 Diabetic Poor Control > 10.00 Very Poor Control	%
eAG (Estimated Average Glucose)	92.78		mg/dL

Method : Fluorescence Immunoassay Technology

Sample Type : EDTA Blood

Test Performed by:-

Fully Automated (EM 200) ERBA MANNHEIM.

Remarks :

Glycosylated Hemoglobin Testing is Recommended for both (a) Checking Blood Sugar Control in People who might be Pre-Diabetic. (b) Monitoring Blood Sugar Control in patients in more elevated levels, termed Diabetes Mellitus. The American Diabetic Association suggests that the Glycosylated Hemoglobin Test be Performed atleast Two Times in Year in Patients with Diabetes that are meeting Treatment Goals (and That have stable glycemic Control) and Quarterly in Patients with Diabetes whos therapy has changed or that are not meeting Glycemic Goals.

Glycosylated Hemoglobin measurement is not appropriate where there has been change in diet or Treatment within 6 Weeks. Hence people with recent Blood Loss, Hemolytic Anemia, or Genetic Differences in the Hemoglobin Molecule (Hemoglobinopathy) such as Sickle-cell Disease and other Conditions, as well as those that have donated Blood recently, are not suitable for this Test.

BIO-CHEMISTRY

Test Name	Observed Values	Reference Intervals	Units
Blood Sugar Fasting	72.00	60-110	mg/dL
Blood Sugar PP	94.00	60 - 140	mg/dL

Dr. NIDA FAHMI
M.D.S. Pathology
Reg. No. 14408

24/7
SIGNATURE
EMERGENCY SERVICE

Mamta Khuteta
Dr. Mamta Khuteta
M.D. (Path.)
RMC No. : 4720/16768

PATHOLOGIST



This Report is Not Valid For Medico Legal Purposes. * Identification and name of the patient is our responsibility. This report should be reproduced for any purpose. Interpret result after considering Age, sex effect of drug and other relevant factor.

B-110, Indra Nagar, Jhunjhunu (Raj.) Ph. No. 01592-294977



RAJASTHANI DIAGNOSTIC & MRI CENTRE

FULLY COMPUTERISED PATHOLOGY LABORATORY

MRI

CT SCAN

TMT

SONOGRAPHY

X-RAY

ECG

MAMOGRAPHY



Laboratory Report

Name : ANNU SAINI
W/O : HEMRAJ
Gender : FEMALE
Ref. By Dr : BANK OF BARODA

Sr. Number : 49513
Invoice Date : 26-11-2022 09:25 AM
Registration No.: 19883
Sample On : 26-11-2022 09:25 AM
Report On : 26-11-2022 04:39 PM

BIO-CHEMISTRY KIDNEY FUNCTION TEST

Test Name	Observed Values	Reference Intervals	Units
Blood Urea	18.00	13-45	mg/dL
Creatinine	0.74	0.4-1.4	mg/dL
Calcium	9.95	8.5-11	mg/dL
Uric Acid	3.92	2.4-7.2	mg/dL

Test Name	Observed Values	Reference Intervals	Units
Gamma glutamyl transferase (GGT)	39.00	15.0-85.0	IU/L

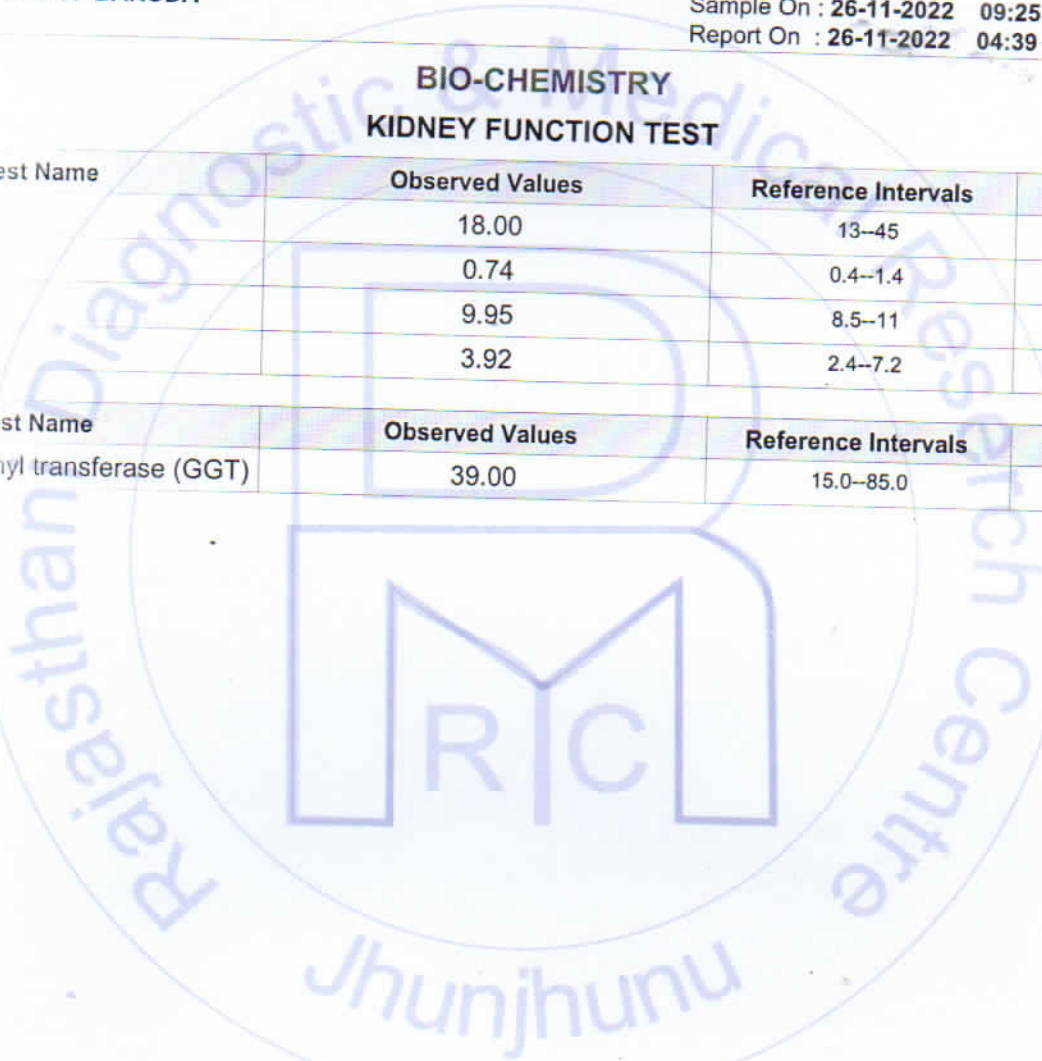

Dr. NIDA FAHMI
M.D.S. Pathology
No. A-104B

24/7
EMERGENCY SERVICE

Mamta Khuteta
Dr. Mamta Khuteta
M.D. (Path.)
BMC No.: 4720/16200

PATHOLOGIST



This Reports is Not Valid For Medical Legal Purposes. Interpret result after considering Age, sex effect of drug and other relevant factor.

B-110, Indra Nagar, Jhunjhunu (Raj.) Ph. No. 01592-294977



RAJASTHANI DIAGNOSTIC & MRI CENTRE

FULLY COMPUTERISED PATHOLOGY LABORATORY

MRI

CT SCAN

TMT

SONOGRAPHY

X-RAY

ECG

MAMOGRAPHY



Laboratory Report

Name : ANNU SAINI
W/O : HEMRAJ
Gender : FEMALE
Ref. By Dr : BANK OF BARODA

Sr. Number : 49513
Invoice Date : 26-11-2022 09:25 AM
Registration No.: 19883
Sample On : 26-11-2022 09:25 AM
Report On : 26-11-2022 04:39 PM

BIO-CHEMISTRY

Liver Function Test

Test Name	Observed Values	Reference Intervals	Units
SGOT/AST(Tech.:UV Kinetic)	20.00	5-40	U/L
SGPT/ALT(Tech.:UV Kinetic)	18.00	5-40	U/L
Bilirubin(Total)(Tech.:Jendrassik Grof)	0.70	0.1-1.1	mg/dL
Bilirubin(Direct)	0.20	0-0.3	mg/dL
Bilirubin(Indirect)	0.50	0.1-1.0	mg/dL
Total Protein(Tech.:Biuret)	6.99	6-8	gm/dL
Albumin(Tech.:BCG)	3.85	3.5-5	gm/dL
Globulin(CALCULATION)	3.14	2.5-4.5	gm/dL
A/G Ratio(Tech.:Calculated)	1.23	1.2 - 2.5	
Alkaline Phosphatase(Tech.:Pnp Amp Kinetic)	169.00	108-306	U/L

LIPID PROFILE COMPLETE

Test Name	Observed Values	Reference Intervals	Units
Cholesterol	191.00	110-260	mg/dL
HDL Cholesterol	42.00	35-88	mg/dL
Triglycerides	115.00	40-170	mg/dL
LDL Cholesterol	126.00	0-150	mg/dL
VLDL Cholesterol	23.00	0-45	mg/dL
TC/HDL Cholesterol Ratio	4.55	2.5-5	Ratio
LDL/HDL Ratio	3.00	1.5-3.5	Ratio

Dr. NIDA FAHMI
M.D.S. Pathology
Reg. No. A-4048

24/7
SIGNATURE
EMERGENCY SERVICE

This Report is Not Valid For Medical Legal Purposes. Identification and Interpretation of this report should be reported for any purpose. Interpret result after considering our responsibility. Age, sex effect of drug and other relevant factor.

Mamta Khutela
Dr. Mamta Khutela
M.D. (Path.)
RMC No.: 4720/16266



PATHOLOGIST

B-110, Indra Nagar, Jhunjhunu (Raj.) Ph. No. 01592-294977



RAJASTHANI DIAGNOSTIC & MRI CENTRE

FULLY COMPUTERISED PATHOLOGY LABORATORY

MRI

CT SCAN

TMT

SONOGRAPHY

X-RAY

ECG

MAMOGRAPHY

Laboratory Report

Name : ANNU SAINI
W/O : HEMRAJ
Gender : FEMALE
Ref. By Dr : BANK OF BARODA

Sr. Number : 49513
Invoice Date : 26-11-2022 09:25 AM
Registration No.: 19883
Sample On : 26-11-2022 09:25 AM
Report On : 26-11-2022 04:39 PM

THYROID HORMONES T3, T4, TSH (THYROID PROFILE)

Test Name	Observed Values	Reference Intervals	Units
T3 (Total Triiodothyronine)	0.91	0.5 - 1.5 ng/mL	ng/mL
T4 (Total Thyroxine)	8.07	4.60-12.50 µg/dL	µg/dL
TSH (Thyroid Stimulating Hormone)	1.80	0.35 -- 5.50 µIU/mL	µIU/mL

Interpretation of TSH :-

Children

3.20 - 34.6 µIU/mL

0.70 - 15.4 µIU/mL

0.70 - 9.10 µIU/mL

0.70 - 6.40 µIU/mL

Sample Type : Serum

Pregnancy

1- 2 Days 0.30 - 4.50 µIU/mL 1st Trimester

3 - 4 Days 0.50 - 4.60 µIU/mL 2nd Trimester

15 Days - 5 Months 0.80 - 5.20 µIU/mL 3rd Trimester

5 Months - 20 Years Interpretation of TSH :-

Test Performed by:-

Fully Automated Chemi Luminescent Immuno Assay (ARCHITECT- i1000 PLUS) Abbott USA

Remarks :

Primary malfunction of the Thyroid gland may result in excessive (hyper) or Low (hypo) release of T3 or T4. In addition, as TSH directly affect thyroid function, malfunction of the pituitary or the hypothalamus influences the thyroid gland activity.

Disease in any portion of the thyroid-pituitary-hypothalamus system may influence the level of T3 and T4 in the blood, in Primary Hypothyroidism, TSH levels are significantly elevated, while in secondary and tertiary hypothyroidism, TSH levels may be low. In-addition, in Euthyroid sick syndrome, multiple alterations in serum thyroid function test findings have been recognized.

Dr. NIDA FAHMI
M.D.S. Pathology
No A-4028

24/7
SIGNATURE
EMERGENCY SERVICE

Mamta Khuteta
Dr. Mamta Khuteta
M.D. (Path.)
BMC No. : 4720/16706

PATHOLOGIST



This Report is Not Valid For Medical Legal Purposes. Identification and use for any purpose is our responsibility.
No part of this report should be reproduced for any purpose. Interpret result after considering Age, sex effect of drug and other relevant factor.

B-110, Indra Nagar, Jhunjhunu (Raj.) Ph. No. 01592-294977



RAJASTHANI DIAGNOSTIC & MRI CENTRE

FULLY COMPUTERISED PATHOLOGY LABORATORY

MRI CT SCAN TMT SONOGRAPHY X-RAY ECG MAMOGRAPHY



Laboratory Report

Name : ANNU SAINI
 W/O : HEMRAJ
 Gender : FEMALE
 Ref. By Dr : BANK OF BARODA

Sr. Number : 49513
 Invoice Date : 26-11-2022 09:25 AM
 Registration No.: 19883
 Sample On : 26-11-2022 09:25 AM
 Report On : 26-11-2022 04:39 PM

URINE EXAMINATION URINE COMPLETE

Test Name	Observed Values	Reference Intervals	Units
PHYSICAL			
Quantity	20		ml
Colour	Pale Yellow		
Appearance / Transparency	Clear		
Specific Gravity	1.025		
PH	6.0	4.5-6.5	
CHEMICAL			
Reaction	Acidic		
Albumin	Trace		
Urine Sugar	Nil		
MICROSCOPIC			
Red Blood Cells	Nil		/h.p.f.
Pus Cells	4-8		/h.p.f.
Epithelial Cells	1-2		/h.p.f.
Crystals	Nil		/h.p.f.
Casts	Nil		/h.p.f.
Bactria	Nil		/h.p.f.
Others	Nil		/h.p.f.
Test Name			
URINE SUGAR FASTING	Nil		
URINE SUGAR PP	Nil		

<<< END OF REPORT >>>

Dr. NIDA FAHMI
 M.D.S. Pathology
 No. 16202

Mamta Khutela
 Dr. Mamta Khutela
 M.D. (Path.)
 RMC No. : 4720/16202

24/7
 EMERGENCY SERVICE



PATHOLOGIST

This Report is Not Valid For Medical Legal Purpose. Interpret result after considering Age, sex effect of drug and other relevant factor.

B-110, Indra Nagar, Jhunjhunu (Raj.) Ph. No. 01592-294977