



CH22031250 SAGAR R. TURE 34Y 101122926 CHEST PA  
YASHFEEN GROUP OF HOSPITALS NAVSARI PH:9924047789



सत्यमेव जयते  
भारत सरकार



आधार

भारतीय विशिष्ट ओळख प्राधिकरण

भारत सरकार

Unique Identification Authority of India  
Government of India

नोंदविण्याचा क्रमांक / Enrollment No 1218/16656/73368

To,  
सागर रामचंद्र तुरे  
Sagar Ramchandra Ture  
J P School Surale  
Surale  
Khangaon Pune  
Maharashtra 410502  
9637516563

03/09/2011

Ref: 219 / 09E / 291419 / 291427 / P



CE4306295911N



आपला आधार क्रमांक / Your Aadhaar No. :

**5521 1940 5592**

**आधार – सामान्य माणसाचा अधिकार**



सत्यमेव जयते



भारत सरकार  
GOVERNMENT OF INDIA  
सागर रामचंद्र तुरे  
Sagar Ramchandra Ture  
जन्म वर्ष / Year of Birth : 1988  
पुरुष / Male



**5521 1940 5592**

**आधार – सामान्य माणसाचा अधिकार**



बैंक ऑफ़ बड़ौदा  
Bank of Baroda



नाम

सागर रामचंद्र तुरे

Name

SAGAR RAMCHANDRA TURE

कर्मचारी कूट क्र.

E.C. No.

107894

जारीकर्ता प्राधिकारी  
Issuing Authority

धारक के हस्ताक्षर  
Signature of Holder





LETTER OF APPROVAL / RECOMMENDATION

To,

The Coordinator,  
Mediwheel (Arcofemi Healthcare Limited)  
Helpline number: 011- 41195959

Dear Sir / Madam,

**Sub: Annual Health Checkup for the employees of Bank of Baroda**

This is to inform you that the following employee wishes to avail the facility of Cashless Annual Health Checkup provided by you in terms of our agreement.

PARTICULARS	EMPLOYEE DETAILS
NAME	MR. TURE SAGAR RAMCHANDRA
EC NO.	107894
DESIGNATION	BRANCH HEAD
PLACE OF WORK	BHULA FALIYA, KHADSUPA
BIRTHDATE	04-11-1988
PROPOSED DATE OF HEALTH CHECKUP	09-11-2022
BOOKING REFERENCE NO.	22D107894100029160E

This letter of approval / recommendation is valid if submitted along with copy of the Bank of Baroda employee id card. This approval is valid from **05-11-2022** till **31-03-2023**. The list of medical tests to be conducted is provided in the annexure to this letter. Please note that the said health checkup is a **cashless facility** as per our tie up arrangement. We request you to attend to the health checkup requirement of our employee and accord your top priority and best resources in this regard. The EC Number and the booking reference number as given in the above table shall be mentioned in the invoice, invariably.

We solicit your co-operation in this regard.

Yours faithfully,

Sd/-

**Chief General Manager**  
**HRM Department**  
**Bank of Baroda**

(Note: This is a computer generated letter. No Signature required. For any clarification, please contact Mediwheel (Arcofemi Healthcare Limited))









# YASHFEEN CARDIAC HOSPITAL™

At. & Po. Viraval, Navsari. 396 445. Phone (H) (02637) 235725

Website : [www.yashfeenhospital.in](http://www.yashfeenhospital.in) E-mail : [info@yashfeenhospital.in](mailto:info@yashfeenhospital.in)

(For Laboratory Reports Only)



Patient Name : SAGAR RAMCHANDRA TURE

Age : 34 Years Sex : M

Ref By Dr. : -

Area : Kaliyawadi Date : 10/11/2022

Sample Time : 10/11/2022 09:44 No : 28

Time : 2:26PM

## ROUTINE URINE ANALYSIS

Test	Findings	UOM	Normal Range
<b>PHYSICAL EXAMINATION</b>			
Quantity	-	-	-
Colour	YELLOW	-	-
Appearance	CLEAR	-	-
Reaction	ACIDIC	-	-
Sp. Gravity	1.025	-	-
<b>CHEMICAL EXAMINATION</b>			
U.Albumin	NIL	-	-
Sugar	NIL	-	-
Acetone	NIL	-	-
Bile Salt	NIL	-	-
Bile Pigment	NIL	-	-
Occult Blood	NIL	-	-
<b>MICROSCOPIC EXAMINATION</b>			
Pus Cells	1-2	/hpf	-
Epithelial cells	1-2	/hpf	-
Red cells	ABSENT	/hpf	-
Casts	-	/hpf	-
Crystals	-	/hpf	-
Others	<b>BACTERIA {FEW} SEEN</b>	/hpf	-



*P. Chaudh.*  
**Dr. PIYUSH B. CHAUDHARI**  
M.D. Medicine  
Reg. No. G-21519

### Remarks

Designed By : Sarita Infotech Pvt. Ltd., Navsari

Yashfeen Cardiac Hospital

*H Patel*  
signature  
Technician

*Thanks for Reference*





Government of India



## सूचना

- **आधार** ओळखीचे प्रमाण आहे, नागरीकत्वाचे नाही.
- ओळखीचे प्रमाण ऑनलाईन अधिप्रमाणा द्वारे प्राप्त करा.

## INFORMATION

- **Aadhaar** is proof of identity, not of citizenship.
- To establish identity, authenticate online.

- **आधार** देशभरात मान्य आहे.
- **आधार** भविष्यात सरकारी व खाजगी सेवांचे फायदे मिळविण्यास उपयुक्त आहे.
- **Aadhaar** is valid throughout the country.
- **Aadhaar** will be helpful in availing Government and Non-Government services in future.

09E / 291419



भारतीय विशिष्ट ओळख प्राधिकरण  
UNIQUE IDENTIFICATION AUTHORITY OF INDIA

पत्ता जि प शाळेजवळ, सुराळे, सुराळे,  
पुणे, महाराष्ट्र, 410502

Address: J P School, Surale,  
Surale, Khangaon, Pune,  
Maharashtra, 410502



1947

1800 180 1947



help@uidai.gov.in



www.uidai.gov.in

P.O. Box No. 1947,  
Bengaluru-560 001





# YASHFEEN CARDIAC HOSPITAL™

At. & Po. Viraval, Navsari. 396 445. Phone (H) (02637) 235725

Website : www.yashfeenhospital.in E-mail : info@yashfeenhospital.in

(For Laboratory Reports Only)



Patient Name : SAGAR RAMCHANDRA TURE

Age : 34 Years Sex : M

Ref By Dr. : -

Area : Kaliyawadi Date : 10/11/2022

Sample Time : 10/11/2022 10:00 No : 28

Time : 2:26PM

## STOOL EXAMINATION REPORT

Test	Findings	UOM	Normal Range
<b><u>PHYSICAL EXAMINATION OF STOOL</u></b>			
COLOR	BROWN	-	
CONSISTANCY	SEMI SOLID	-	
BLOOD	ABSENT	-	ABSENT
MUCUS	ABSENT	-	
REACTON		-	ALKALINE
PARASITES	-	-	
<b><u>MICROSCOPIC EXAMINATION STOOL</u></b>			
PUS CELL	2-3	/hpf	OCCASIONAL
EPITHELIAL CELL	1-2	/hpf	OCCASIONAL
RED CELL	-	/hpf	ABSENT
OVA	-	-	
CYSTS	-	-	
TROPHOZOITS	-	-	
FAT GLOBULES	-	-	
<b><u>SPECIAL TEST FOR STOOL</u></b>			
BENZIDINE TEST(OCCULT BLOOD)	NEGATIVE	-	NEGATIVE
BENZIDINE TEST(REDUCING SUGAR)	-	-	
HANGING DROP PREPARATION (VIBRIO CHOLERAEE)	-	-	
OTHER	<b><u>BACTERIA &amp; AMORPHOUS SEEN</u></b>	-	



*P. Chaudhari*  
**Dr. PIYUSH B. CHAUDHARI**  
M.D. Medicine  
Reg. No. G-21518

### Remarks

Designed By : Sarita Infotech Pvt. Ltd., Navsari

Yashfeen Cardiac Hospital

*H. Patel*  
signature  
Technician

*Thanks for Reference*





# YASHFEEN CARDIAC HOSPITAL™

At. & Po. Viraval, Navsari. 396 445. Phone (H) (02637) 235725

Website : www.yashfeenhospital.in E-mail : info@yashfeenhospital.in

(For Laboratory Reports Only)



Patient Name : SAGAR RAMCHANDRA TURE

Age : 34 Years Sex : M

Ref By Dr. : -

Area : Kaliyawadi Date : 10/11/2022

Sample Time : 10/11/2022 09:44 No : 28

Time : 2:25PM

## BLOOD SUGAR TEST REPORT

Test	Findings	UOM	Normal Range
FASTING BLOOD SUGAR	<u>120.1</u>	mg/dL	70-110
FASTING URINE SUGAR	NIL	-	NIL
POSTPANDRIAL BLOOD SUGAR	93.0	mg/dL	70-140
POSTPANDRIAL URINE SUGAR	N.R	-	NIL



*P. Chaudhari*  
**Dr. PIYUSH B. CHAUDHARI**  
M.D. Medicine  
Reg. No. G-21518

### Remarks

Designed By : Sarita Infotech Pvt. Ltd., Navsari

Yashfeen Cardiac Hospital

*H. Chauhan*  
Signature

Technician

*Thanks for Reference*





# YASHFEEN CARDIAC HOSPITAL™

At. & Po. Viraval, Navsari. 396 445. Phone (H) (02637) 235725

Website : [www.yashfeenhospital.in](http://www.yashfeenhospital.in) E-mail : [info@yashfeenhospital.in](mailto:info@yashfeenhospital.in)

(For Laboratory Reports Only)



Patient Name : SAGAR RAMCHANDRA TURE

Age : 34 Years Sex : M

Ref By Dr. : -

Area : Kaliyawadi Date : 10/11/2022

Sample Time : 10/11/2022 09:44 No : 28

Time : 2:25PM

## GGT TEST REPORT

Test	Findings	UOM	Normal Range
SERUM GGT	42	U/L	10-71 U/L



*f. chavell*  
**Dr. PIYUSH B. CHAUDHARI**  
M.D. Medicine  
Reg. No. G-21518

### Remarks

Designed By : Sarita Infotech Pvt. Ltd., Navsari

Yashfeen Cardiac Hospital

*H. Chavell*  
signature

Technician

*Thanks for Reference*





# YASHFEEN CARDIAC HOSPITAL™

At. & Po. Viraval, Navsari. 396 445. Phone (H) (02637) 235725

Website : www.yashfeenhospital.in E-mail : info@yashfeenhospital.in

(For Laboratory Reports Only)



Patient Name : SAGAR RAMCHANDRA TURE

Age : 34 Years Sex : M

Ref By Dr. : -

Area : Kaliyawadi Date : 10/11/2022

Sample Time : 10/11/2022 09:44 No : 28

Time : 2:25PM

## THYROID FUNCTION TEST REPORT

Test	Findings	UOM	Normal Range
T3 (TRIODOXYRONE)	1.38	ng/ml	NEWBORNS:0.73-2.88 6DAYS-3MONTHS:0.80-2.75 4-12MONTHS:0.86-2.65 1-6YEARS:0.92-2.48 7-11YEARS:0.93-2.31 12-20YEARS:0.91-2.18 ADULT:0.80-2.00
T4 (THYROXINE)	7.27	µg/dl	NEWBORNS:5.04-18.5, 6DAYS-3MONTHS:5.41-17.0, 4-12 MONTHS:5.67-16.0, 1-6YEARS:5.95-14.7, 7-11 YEARS:5.99-13.8, 12-20 YEARS:5.91-13.2, ADULTS:5.10-14.1
TSH	<u>5.47</u>	µIU/ml	NEWBORNS:0.70-15.2, 6DAYS-3MONTHS:0.72-11.0, 4-12MONTHS:0.73-8.35, 1-6YEARS:0.70-5.97, 7-11YEARS:0.60-4.84, 12-20YEARS:0.51-4.30, ADULTS:0.27-4.20

### TECHNIQUE

ELECTROCHEMILUMINESCENCE



*P. Chaudhary*  
**Dr. PIYUSH B. CHAUDHARI**  
M.D. Medicine  
Reg. No. G-21513

Remarks

Designed By : *Satyam Infotech Pvt. Ltd., Navsari*

Yashfeen Cardiac Hospital

*H. Patel*  
signature  
Technician

*Thanks for Reference*





# YASHFEEN CARDIAC HOSPITAL™

At. & Po. Viraval, Navsari. 396 445. Phone (H) (02637) 235725

Website : [www.yashfeenhospital.in](http://www.yashfeenhospital.in) E-mail : [info@yashfeenhospital.in](mailto:info@yashfeenhospital.in)  
(For Laboratory Reports Only)



Patient Name : SAGAR RAMCHANDRA TURE  
Ref By Dr. : -  
Sample Time : 10/11/2022 09:44 No : 28

Age : 34 Years Sex : M  
Area : Kaliyawadi Date : 10/11/2022  
Time : 2:25PM

## LIVER FUNCTION TEST REPORT

Test	Findings	UOM	Normal Range
TOTAL BILIRUBIN	0.9	mg/dL	0-1.0
DIRECT BILIRUBIN	0.3	mg/dL	0-0.8
INDIRECT BILIRUBIN	<u>0.6</u>	mg/dL	0-0.2
SGPT	33.0	U/L	Below 40.0
S.ALKALINE PHOSPHATASE	67.7	U/L	CH . 170.0-515.0 A. 37.0-147.0
TOTAL PROTEIN	7.2	g/dl	6.0-8.0
ALBUMIN	4.7	g/dl	3.0-5.0
GLOBULIN	<u>2.5</u>	g/dl	3.0-3.5
A/G	1.9	g/dl	
SGOT	22.0	U/L	Below 40.0



*P. Chaudh*  
**Dr. PIYUSH B. CHAUDHARI**  
M.D. Medicine  
Reg. No. G-21518

### Remarks

Designed By : Sarita Infotech Pvt. Ltd., Navsari

Yashfeen Cardiac Hospital

*H. Patel*  
signature

Technician

*Thanks for Reference*





# YASHFEEN CARDIAC HOSPITAL™

At. & Po. Viraval, Navsari. 396 445. Phone (H) (02637) 235725

Website : www.yashfeenhospital.in E-mail : info@yashfeenhospital.in

(For Laboratory Reports Only)



Patient Name : SAGAR RAMCHANDRA TURE

Age : 34 Years Sex : M

Ref By Dr. : -

Area : Kaliyawadi Date : 10/11/2022

Sample Time : 10/11/2022 09:43 No : 28

Time : 2:25PM

## LIPID PROFILE TEST REPORT

Test	Findings	UOM	Normal Range
S.CHOLESTEROL	190.5	mg/dL	<200:Desirable, 200-239:Borderline High, >=240:High
HDL CHOLESTEROL	<u>37.1</u>	mg/dL	<40:Low(High Risk), >=60:High(Low Risk)
LDL CHOLESTEROL	<u>145.9</u>	mg/dL	<100: Optimal, 100-129: Nearoptimal/ Aboveoptimal, 130-159:BorderlineHigh,16 0-189:High,>=190:Very
VLDL CHOLESTEROL	27.1	mg/dL	UPTO 40
S.TRIGLYCERIDES	135.6	mg/dL	<150:Normal, 150-199:Borderline High,200-499:High, >=500:Very Hi
CHOL/ HDL RATIO	<u>5.1</u>	mg/dL	LESS THAN 5
LDL/ HDL RATIO	3.9	mg/dL	LESS THAN 5



*P. Chaudhary*  
Dr. PIYUSH B. CHAUDHARI  
M.D. Medicine  
Reg. No. G-21518

### Remarks

Designed By : Sarita Infotech Pvt. Ltd., Navsari

Yashfeen Cardiac Hospital

*H. D. D.*  
signature

*Thanks for Reference*

Technician





# YASHFEEN CARDIAC HOSPITAL™

At. & Po. Viraval, Navsari. 396 445. Phone (H) (02637) 235725

Website : [www.yashfeenhospital.in](http://www.yashfeenhospital.in) E-mail : [info@yashfeenhospital.in](mailto:info@yashfeenhospital.in)

(For Laboratory Reports Only)



Patient Name : SAGAR RAMCHANDRA TURE

Ref By Dr. : -

Sample Time : 10/11/2022 09:43 No : 28

Age : 34 Years Sex : M

Area : Kaliyawadi Date : 10/11/2022

Time : 2:25PM

## RENAL FUNCTION TEST REPORT

Test	Findings	UOM	Normal Range
S.CREATININE	<u>0.8</u>	mg/dL	M .0.9-1.4 , F. 0.8-1.2
S.URIC ACID	6.8	mg/dL	Male:3.5-7.2, Female:2.6-6.0
BLOOD UREA NITROGEN	6.4	mg/dL	4.7-23.0



*P. Chaudhari*  
**Dr. PIYUSH B. CHAUDHARI**  
M.D. Medicine  
Reg. No. G-21513

### Remarks

Designed By : Sarita Infotech Pvt. Ltd., Navsari

Yashfeen Cardiac Hospital

*H. Desai*  
Signature  
Technician

*Thanks for Reference*





# YASHFEEN CARDIAC HOSPITAL™

At. & Po. Viraval, Navsari. 396 445. Phone (H) (02637) 235725

Website : [www.yashfeenhospital.in](http://www.yashfeenhospital.in) E-mail : [info@yashfeenhospital.in](mailto:info@yashfeenhospital.in)  
(For Laboratory Reports Only)



Patient Name : SAGAR RAMCHANDRA TURE

Ref By Dr. : -

Sample Time : 10/11/2022 09:43 No : 28

Age : 34 Years Sex : M

Area : Kaliyawadi Date : 10/11/2022

Time : 2:25PM

## HAEMOGLOBIN A1 C ESTIMATION

Test	Findings	UOM	Normal Range
Hb A1C	5.7	%	>8 : Action Suggested, 7-8 : Good Control, <7 : Goal, 6-7 : Near Normal Glycemia, <6 : Non-diabetic Level
<b>Technique</b> METHOD - HPLC			
Mean Blood Glucose	117.2	mg/dL	



*P. Chaudhary*  
**Dr. PIYUSH B. CHAUDHARI**  
M.D. Medicine  
Reg. No. G-21518

### Remarks

Designed By : Sarita Infotech Pvt. Ltd., Navsari

Yashfeen Cardiac Hospital

*H. Chauhan*  
Signature  
Technician

*Thanks for Reference*





# YASHFEEN CARDIAC HOSPITAL™

At. & Po. Viraval, Navsari. 396 445. Phone (H) (02637) 235725

Website : [www.yashfeenhospital.in](http://www.yashfeenhospital.in) E-mail : [info@yashfeenhospital.in](mailto:info@yashfeenhospital.in)  
(For Laboratory Reports Only)



Patient Name : SAGAR RAMCHANDRA TURE

Ref By Dr. : -

Sample Time : 10/11/2022 09:42 No : 28

Age : 34 Years Sex : M

Area : Kaliyawadi Date : 10/11/2022

Time : 2:25PM

## BLOOD GROUP TEST REPORT

Test	Findings	UOM	Normal Range
BLOOD GROUP	" B "	-	-
RH FACTOR	POSITIVE	-	-



*P. Chaudhri*  
Dr. PIYUSH B. CHAUDHARI  
M.D. Medicine  
Reg. No. G-21518

Remarks

Designed By : Sarita Infotech Pvt. Ltd., Navsari

Yashfeen Cardiac Hospital

*H. Patel*  
Signature  
Technician

*Thanks for Reference*





# YASHFEEN CARDIAC HOSPITAL™

At. & Po. Viraval, Navsari. 396 445. Phone (H) (02637) 235725

Website : www.yashfeenhospital.in E-mail : info@yashfeenhospital.in

(For Laboratory Reports Only)



Patient Name : SAGAR RAMCHANDRA TURE

Ref By Dr. : -

Age : 34 Years Sex : M

Area : Kaliyawadi Date : 10/11/2022

Sample Time : 10/11/2022 09:42 No : 28

Time : 2:24PM

## HAEMOGRAM REPORT

Test	Findings	UOM	Normal Range
HAEMOGLOBIN	16.6	gm/dl	M-13.5-17.0 F-11.5-15.5
<b>HAEMOGRAM</b>			
RED BLOOD CELL	5.69	10 <sup>6</sup> /μL	3.76 - 5.70
TOTAL LEUCOCYTE COUNT	8200	cells/cumm	4,000-11,000
<b>Differential Count</b>			
Neutrophil	57	%	40-75
Lymphocytes	31	%	20-40
Eosinophil	<b>8</b>	%	1-6
Monocytes	4	%	2-10
Basophils	0	%	0-0
PLATELET COUNT	223000	lacs/cumm	1.5-5.5 Lacs
<b>RBC INDICES</b>			
P.C.V.	49.6	%	M-40-56% F-37-47%
M.C.V.	87.2	cu/microns	76-94
M.C.H.	29.2	pg	27-30
M.C.H.C.	33.5	-	30-35
E.S.R.(1 hour)	<b>2</b>	mm/hr.	M-5-10, F-5-20



Remarks

Designed By : Sarita Infotech Pvt. Ltd., Navsari

Thanks for Reference

*P. Chaudhari*  
**Dr. PIYUSH B. CHAUDHARI**

M.D. Medicine

Reg. No. G-21513

Yashfeen Cardiac Hospital

*H. Patel*  
Signature  
Technician





# YASHFEEN CARDIAC HOSPITAL™

MANAGED BY :- YASHFEEN FOUNDATION

VIRAVL, NAVSARI. 396 445. PHONE : (H) (02637) 235725

Website : www.yashfeenhospital.in E-mail : info@yashfeenhospital.in

(Regd. No. E/1390/Navsari)

(Stationary For Report Only)

## 2D ECHO-CARDIOGRAPHY COLOUR DOPPLER REPORT

Patient Name & No	: SAGAR RAMCHANDRA TURE CH22031250	Age/Sex	UHID :	: 5093
Doctor	: Mohil Nagad	34/ M	No :	: 5085
Referred By	:		Date :	: 10/11/2022

### M-Mode findings

LVIDd : 43mm  
 LVIDs : 29mm  
 IVSd : 10mm  
 PWd : 10mm  
 EF : 60%  
 Aorta : 24mm  
 LA : 32mm

### 2D Imaging

Aortic Valve : Trileaflet, Peak Gradient 5mm of Hg.  
 Mitral Valve : Thickened & Doming of AML, Peak/mean Gradient 3/2mm of Hg, Planimetry: 4.0mm of Hg, Mild MR.  
 Tricuspid Valve : Trace TR, RVSP: 15+ RAP  
 Pulmonary Valve : Normal

=> : All cardiac chambers are normal sized.  
 => : No regional wall motion abnormality.  
 => : Normal LV systolic function.  
 => : Normal LV diastolic function.  
 => : IAS/IVS intact.  
 => : No obvious clots/ vegetations/ or effusion.  
 => : IVC Normal size.

### Doppler Findings

=> : No MS/Mild MR, No TS/Trace TR, No AS/AR & No PS/PR  
 Mitral inflow Pattern : E > A  
 Tissue Doppler Findings : E' > A'

Impression : Normal LVEF: 60%, No RWMA, Mild MR



Report Prepared By

Report Checked By

**DR. MOHIL NAGAD**  
 M.D. (Phy.) Dip. Cardiology  
 Senior Consultant- Interventional Cardiology  
 Reg. No. G- 22893  
 YASHFEEN HOSPITAL, NAVSARI

Designed By : Sarita Infotech Pvt. Ltd., Navsari



SAGAR ,  
ID:  
DOB:  
Male ,Unknown  
Med.:  
Location:  
Referring Physician:  
Notes:

10-11-2022 13:09:25

Vent. Rate: 74 BPM  
PR int: 148 ms  
QRS dur: 86 ms  
QT/QTc: 342/370 ms  
P-R-T axes: 31 77 8  
Avg. RR: 804 ms  
QTcB: 381 ms  
QTcF: 367 ms

SINUS RHYTHM  
NONSPECIFIC T-WAVE ABNORMALITY  
BORDERLINE ECG  
INTERPRETATION BASED ON A DEFAULT AGE OF 40 YEARS

UNCONFIRMED REPORT  
Reviewed by:

*P. Chaudhary*  
**Dr. PIYUSH B. CHAUDHARI**  
M.D. Medicine  
Reg. No. G-21518

Signed by:  
Date:



*Sagar R. Ture - 34/male*

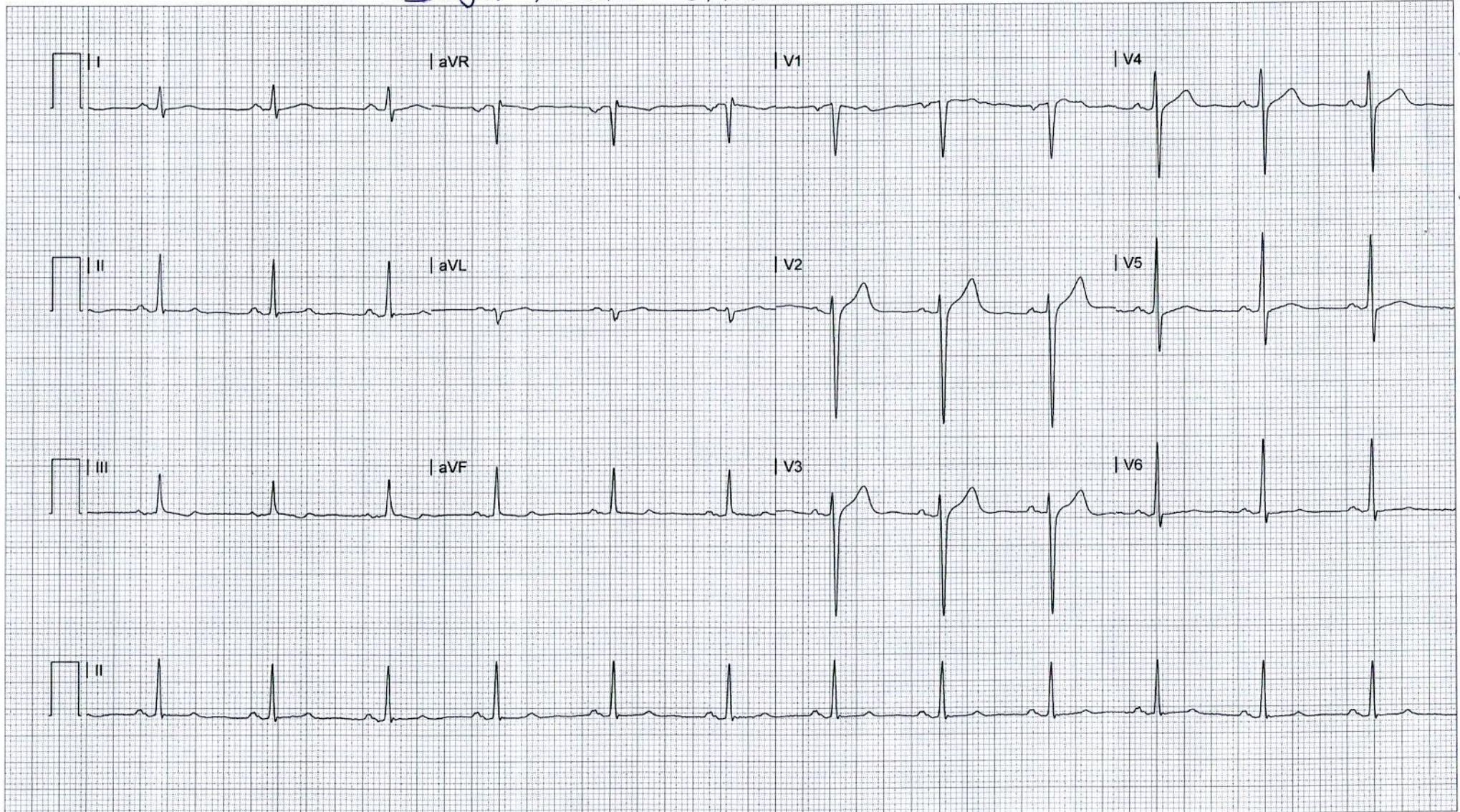





# YASHFEEN CARDIAC HOSPITAL

## EYE DEPARTMENT

Chief Complaint :

*Routine Checkup*

Medical History : DM / HT / Asthama / Allergy / Heart / Thyroid / .....

Ocular History :

Visual Acuity : *Pauly C 6/6 / 6/6 / neb*

POTEC PLM-8000 PD  
18/11/2022 11:53:51  
NO: 88759  
NAME:

---

Cyl From: +/- ABBE: 42[d]

<R>	SPH	CYL	AX
	-0.25	+0.00	0
<L>	SPH	CYL	AX
	+0.00	-0.50	149

YASHFEEN CARDIAC HOSPITAL  
NAVSARI.

OP :

<i>of glasses</i>	RIGHT EYE (PH.....)				LEFT EYE	
	Sph.	Cyl.	Axis	V/A	Sph.	
Distance						
Near						

Distance/Reading/Bi-Focal/Progressive/Separate Glasses

Sle :

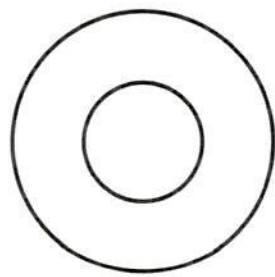
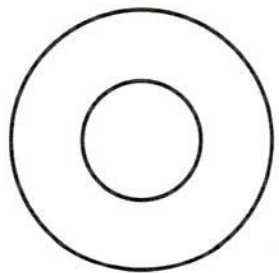

*Enclab fusion  
Eyebay  
oooo*



# YASHFEEN IMAGING & RADIOLOGY DEPARTMENT

MANAGED BY :- YASHFEEN FOUNDATION

VIRAVAL, NAVSARI. 396 445. PHONE : (H) (02637) 235725

Website : [www.yashfeenhospital.in](http://www.yashfeenhospital.in) E-mail : [info@yashfeenhospital.in](mailto:info@yashfeenhospital.in)

Name	SAGAR RAMCHANDRA TURE	Age	34y/m
Ref by Dr	self	Date	10/11/2022

## USG ABDOMEN (SCREENING)

**Liver** appears enlarged in size & shape with bright echopattern.  
No e/o focal lesion. IHBR appear normal.  
PV and CBD appear normal.

**Gall bladder** appears distended & normal in shape & size. No e/o calculus or mass seen.  
Walls appear normal.

**Pancreas** appears normal in size and echogenicity. No e/o focal or diffuse lesion.

**Spleen** appears normal in size and shows normal echopattern. No e/o focal lesion.

**Both Kidneys** appear normal in size and echopattern. CM Differentiation is preserved.  
No e/o calculus or hydronephrosis on either side.  
Perirenal spaces appear normal on either side.  
Suprarenal regions appear normal on either side. No e/o mass lesion.

**Bladder** is physiologically distended. No e/o calculus or mass. Walls appear normal.

**Prostate** appears normal in size & normal echopattern.  
No e/o calcification.

RIF region appears normal.

No e/o ascites.

### IMPRESSION:

1. Grade II fatty changes in liver.
2. Mild hepatomegaly.



Dr. DHARMESH DESAI

Dr. Dharmesh Desai (M.D. Radiology)

Reg. No. G - 45284

YASHFEEN GROUP OF HOSPITAL

Please contact immediately for any typographical error.  
This is only professional opinion, not a final diagnosis. Kindly correlate clinically. Not valid for medicolegal purpose.



# YASHFEEN IMAGING & RADIOLOGY DEPARTMENT

MANAGED BY :- YASHFEEN FOUNDATION

VIRAVAL, NAVSARI. 396 445. PHONE : (H) (02637) 235725

Website : [www.yashfeenhospital.in](http://www.yashfeenhospital.in) E-mail : [info@yashfeenhospital.in](mailto:info@yashfeenhospital.in)

Patient's Name:	SAGAR R. TUNE	Age & Sex:	34Yrs/M
Ref. by Dr.	SELF	Date:	10-11-2022

## X RAY CHEST (PA VIEW)

Both lung fields appear normal.

Both hila appear normal.

Both CP angles appear clear.

Cardiac size appears within normal limit.

Both domes of diaphragm appear normal.

Bony thoracic cage appears normal.

### IMPRESSION:

- Normal X-ray chest (PA view).

  
Dr. DHARMESH DESAI  
MD  
(M.D. Radiology)  
Reg.No. G - 45284

YASHFEEN GROUP OF HOSPITALS



Please contact immediately for any typographical error.

This is only a preliminary report, not a final diagnosis. Kindly correlate clinically. Not valid for medicolegal purpose.