

Watode, Shamal
 Patient ID ACSH05489
 10.12.2022
 3:30:02pm

12-Lead Report

RECOVERY #1
 03:50
 110 bpm
 0.0 %
 BRUCE
 0.0 mph
 0.0 %

ASIAN HOSPITAL
 Measured at 60ms Post J (10mm/mV)
 Auto Points

Lead	ST(mm)	Lead	ST(mm)
I	-0.15	V1	0.10
II	0.35	V2	-0.05
III	0.50	V3	0.45
aVR	-0.05	V4	0.40
aVL	-0.30	V5	0.20
aVF	0.40	V6	0.15

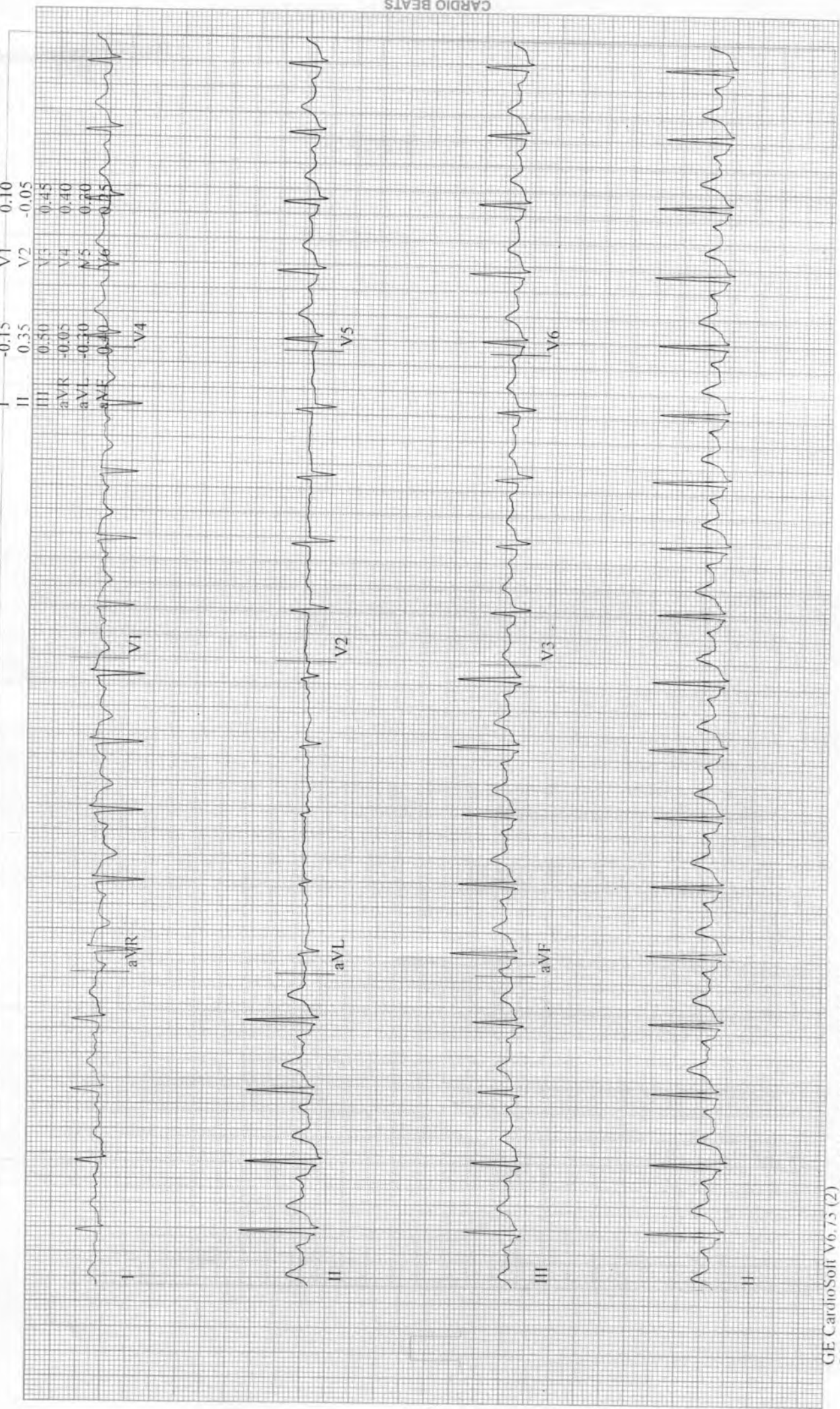

Watode, Shamal
 Patient ID ACSH05489
 10.12.2022
 3:29:02pm

12-Lead Report

RECOVERY
 #1
 02:50
 117 bpm
 175/85 mmHg

ASIAN HOSPITAL
 Measured at 60ms Post J (10mm/mV)
 Auto Points

Lead	ST(mm)	Lead	ST(mm)
I	-0.10	V1	0.05
II	0.70	V2	0.00
III	0.80	V3	0.70
aVR	-0.50	V4	0.75
aVL	-0.45	V5	0.60
aVF	0.70	V6	0.50

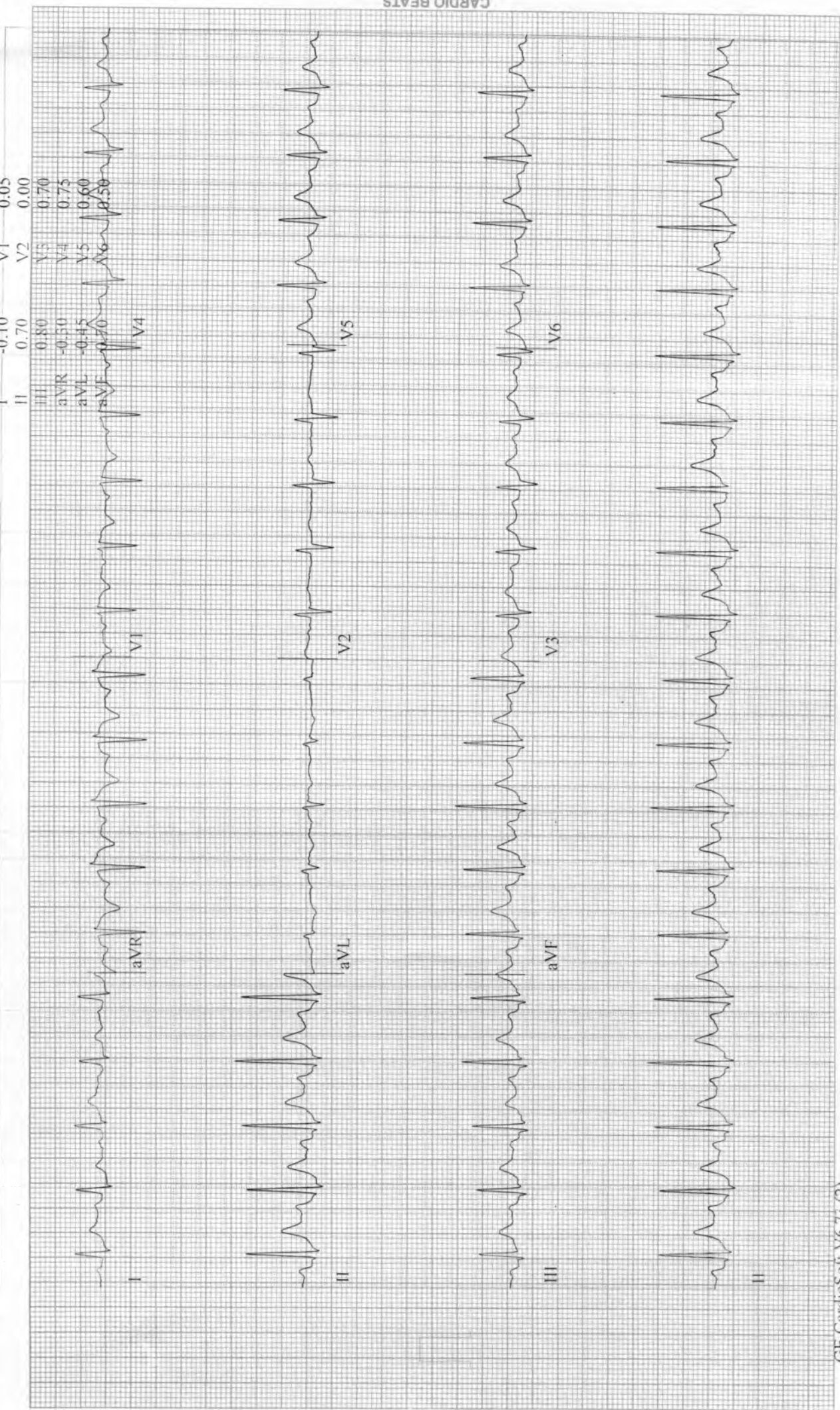

Watode, Shamal
Patient ID ACSH05489
10.12.2022
3:28:02pm

12-Lead Report

RECOVERY
#1
01:50
139 bpm
0.0 %
BRUCE
0.0 mph
0.0 %

ASIAN HOSPITAL

Measured at 60ms Post J (10mm/mV)
Auto Points

Lead	ST(mm)	Lead	ST(mm)
I	0.05	V1	-0.05
II	0.80	V2	0.05
III	0.80	V3	0.80
aVR	-0.45	V4	0.80
aVL	-0.55	V5	0.60
aVF	0.80	V6	0.55

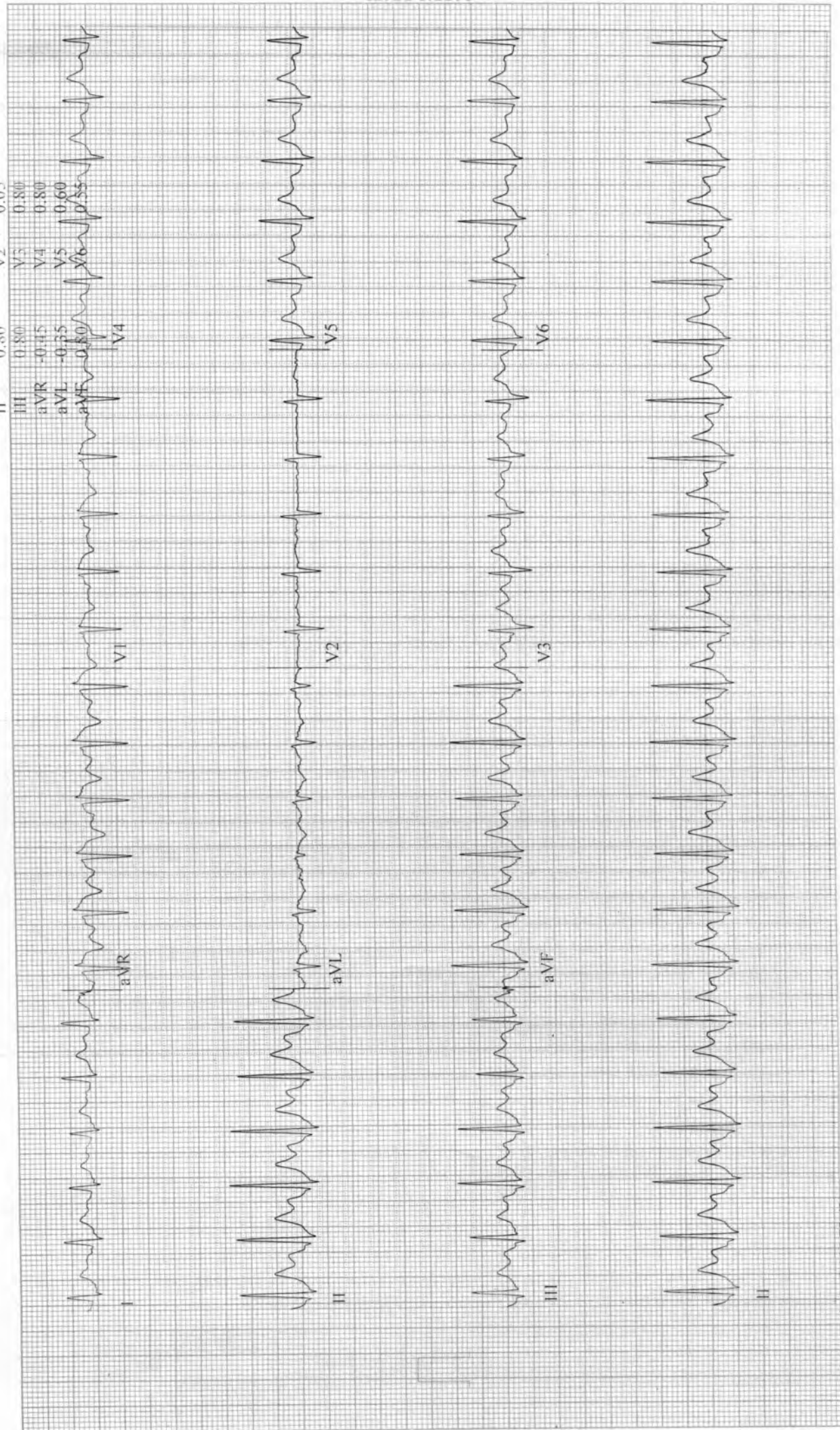

CARDIO BEATS

Watode, Shamal

Patient ID ACSH05489

10.12.2022

3:27:02pm

12-Lead Report

RECOVERY

#1

00:50

151 bpm
165/85 mmHg

BRUCE
0.0 mph
0.0 %

ASIAN HOSPITAL

Measured at 60ms Post J (10mm/mV)
Auto Points

Lead	ST(mm)	Lead	ST(mm)
I	-0.05	V1	-0.05
II	1.05	V2	0.70
III	1.10	V3	0.95
aVR	-0.50	V4	0.95
aVL	-0.55	V5	0.95
aVF	0.80	V6	0.80

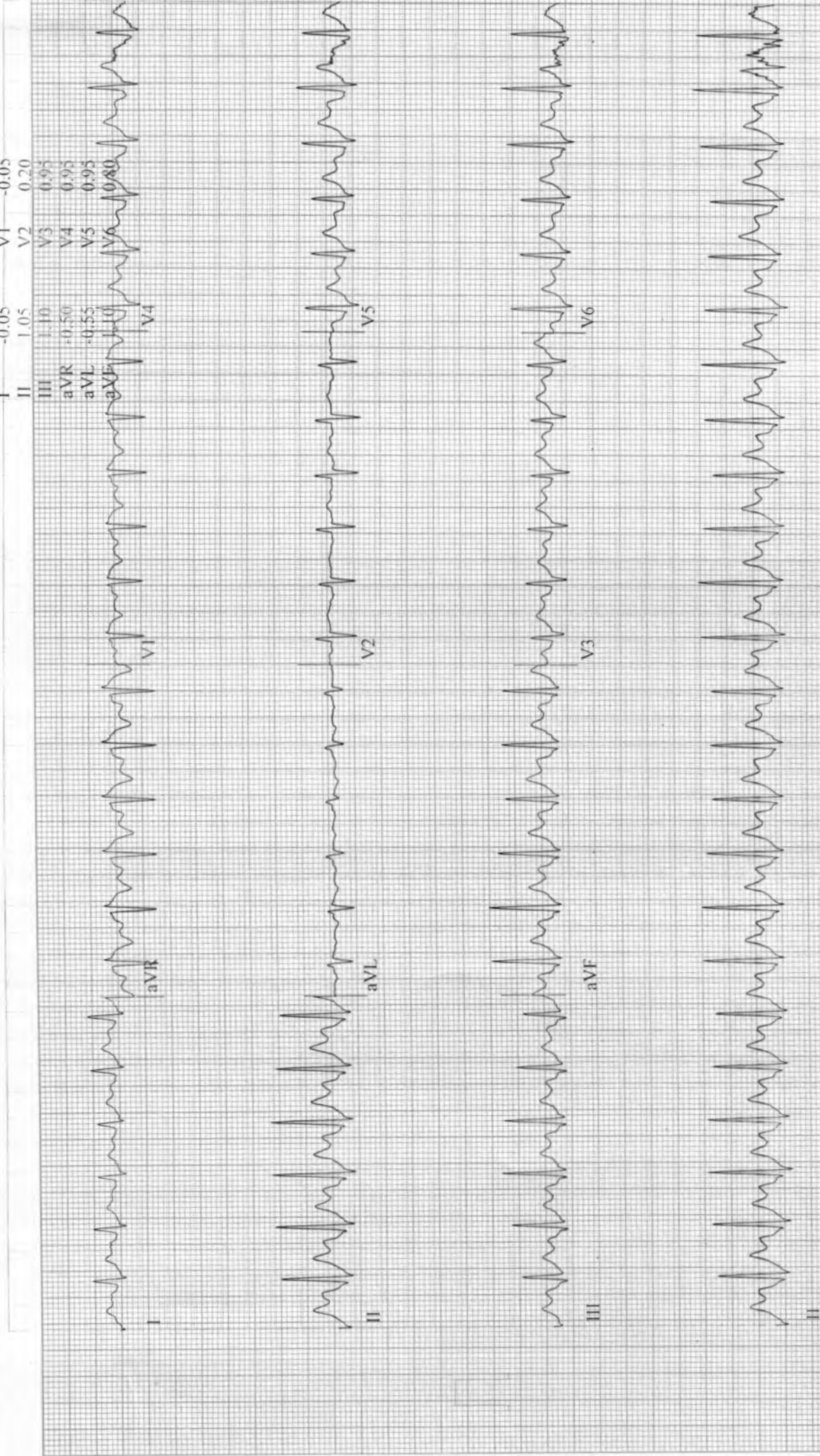

CARDIO BEATS

Watode, Shamal
Patient ID ACSH05489
10.12.2022
3:26:13pm

12-Lead Report (PEAK EXERCISE)

EXERCISE BRUCE
STAGE 3 3.4 mph
08:01 14.0 %

173 bpm

ASIAN HOSPITAL

Measured at 60ms Post J (10mm/mV)
Auto Points

Lead	ST(mm)	Lead	ST(mm)
I	0.05	V1	-0.05
II	0.30	V2	0.25
III	0.25	V3	0.25
aVR	-0.20	V4	0.25
aVL	-0.20	V5	0.20
aVF	0.30	V6	0.20

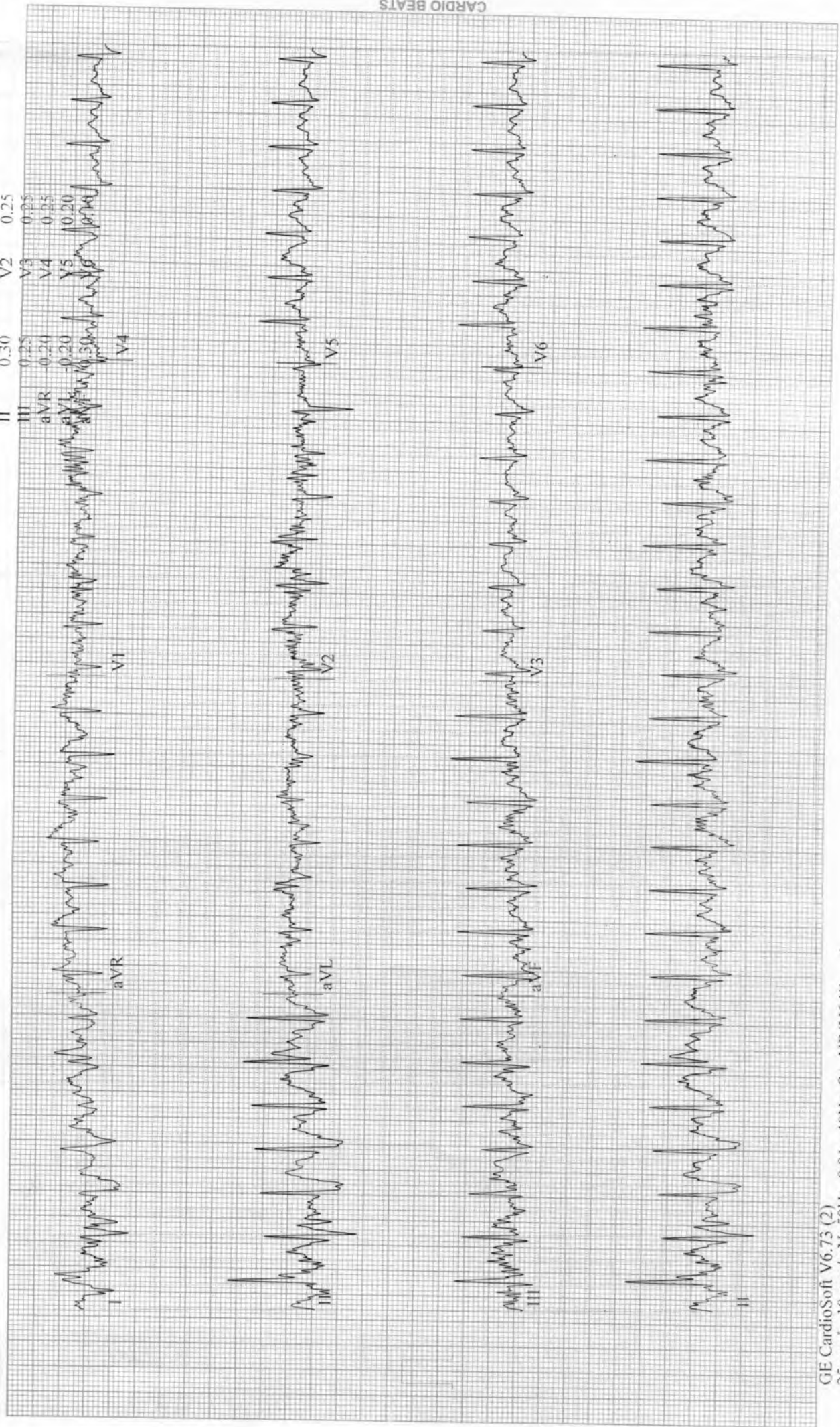

Watode, Shamal
Patient ID ACSH05489
10.12.2022
3:24:02pm

BRUCE
2.5 mph
12.0 %

EXERCISE
STAGE 2
05:50

151 bpm
155/85 mmHg

Measured at 60ms Post J (10mm/mV)
Auto Points

Lead	ST(mm)	Lead	ST(mm)
I	-0.50	V1	0.25
II	-0.35	V2	-0.15
III	0.15	V3	0.10
aVR	0.45	V4	0.05
aVL	-0.30	V5	0.05
aVF	0.05	V6	0.05

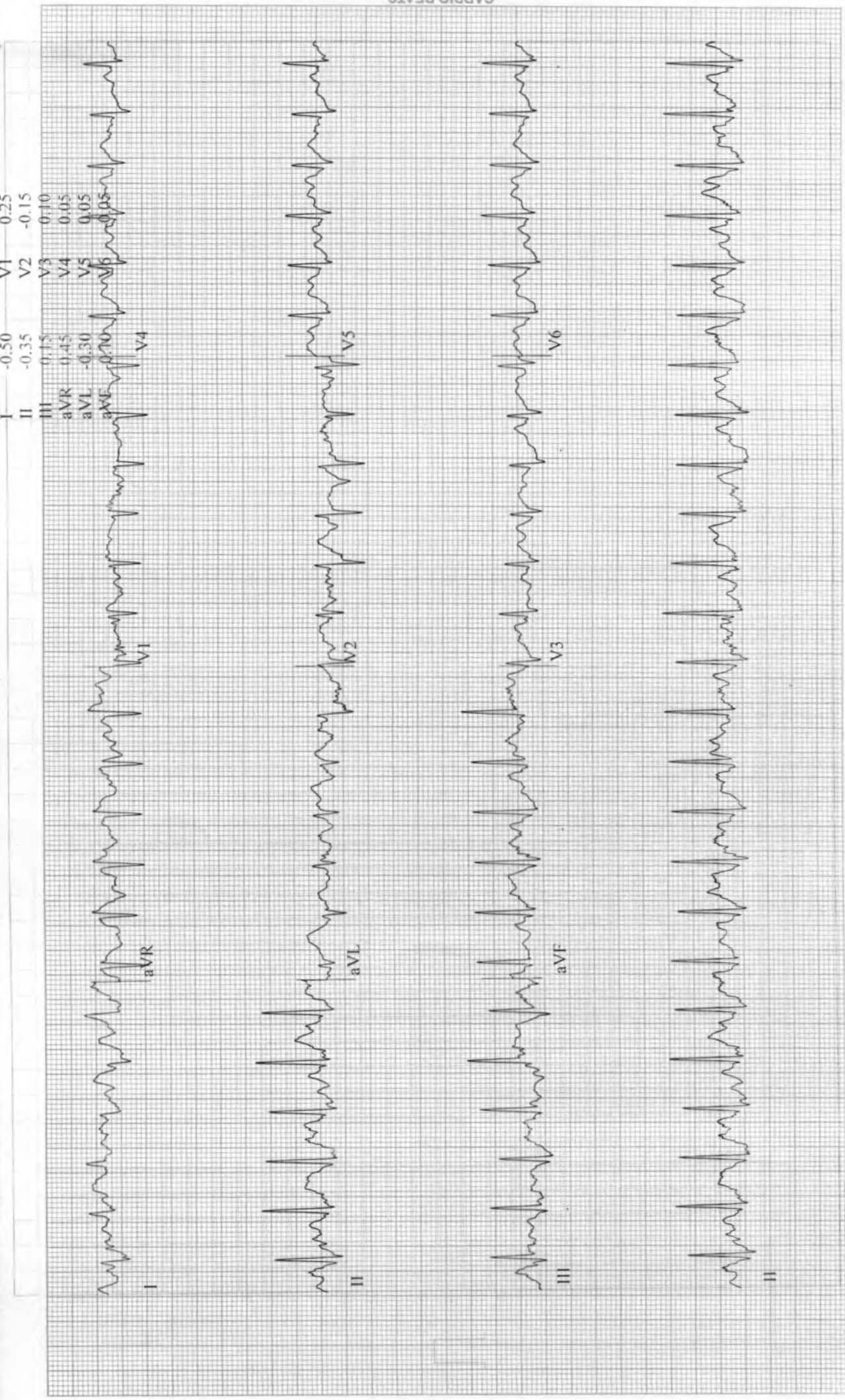

CARDIO BEATS

SARDA

CENTRE FOR DIABETES & SELF CARE

NAME: MRS. SHAMAL WATODE

SEX: Female AGE: 28 Years.

REF. BY : MEDIWHEEL

DATE :10/12/2022

COMPLETE BLOOD COUNT

TEST	RESULT	NORMAL RANGE
WBC COUNT	9,700 /cumm	4.0 - 11.0 x 10 ³ /cumm
Haemoglobin:	11.9 g%	13.0 - 18.0 g%
Platelets:	3,67,000 /cumm	1,50,000 - 4,50,000 /cumm
Red Blood Cells:	4.53 /Mill/ul	4.20 - 6.00 Mill/ul
MCV:	81.6 fL	80.0 - 97.0 fL
MCH:	26.2 pg	26.0 - 32.0 pg
MCHC:	32.2 g/dL	31.0 - 36.0 g/dL
HCT:	36.9 %	37.0 - 51.0 %
Differential Count		
Neutrophils:	68 %	40 - 75 %
Lymphocyte:	30 %	20 - 45 %
Monocytes:	01 %	2 - 10 %
Eosinophills:	01 %	1 - 06 %
Basophills:	00 %	0 - 1 %
ESR:	08 mm at 1 Hr.	Male: 0 - 8 mm at 1 Hr. Female: 0 - 20 mm at 1 Hr.

AGE: YRS

BLOOD GROUP

BLOOD GROUP : "B"
R.H.FACTOR : POSITIVE

Dr. S R. SARDA
M.D. Reg. No. 66462
SARDA CENTER FOR DIABETES & SELF CARE
4, Vyanktesh Nagar, Jalna Road, Aurangabad
Dr. Sampat Sarda
M.D. (Pathology)
Ph. No. 2333851, 2334858

Watode, Shamal
Patient ID ACSH05489
10.12.2022
3:21:02pm

BRUCE
130 bpm (1.7 mph)
145/85 mmHg

EXERCISE
STAGE 1
02:50
1.7 mph
10.0 %

Measured at 60ms Post J (10mm/mV)
Auto Points

Lead	ST(mm)	Lead	ST(mm)
I	0.10	V1	0.20
II	-0.30	V2	0.15
III	-0.35	V3	-0.30
aVR	0.10	V4	-0.35
aVL	0.20	V5	-0.25
aVF	-0.35	V6	-0.35

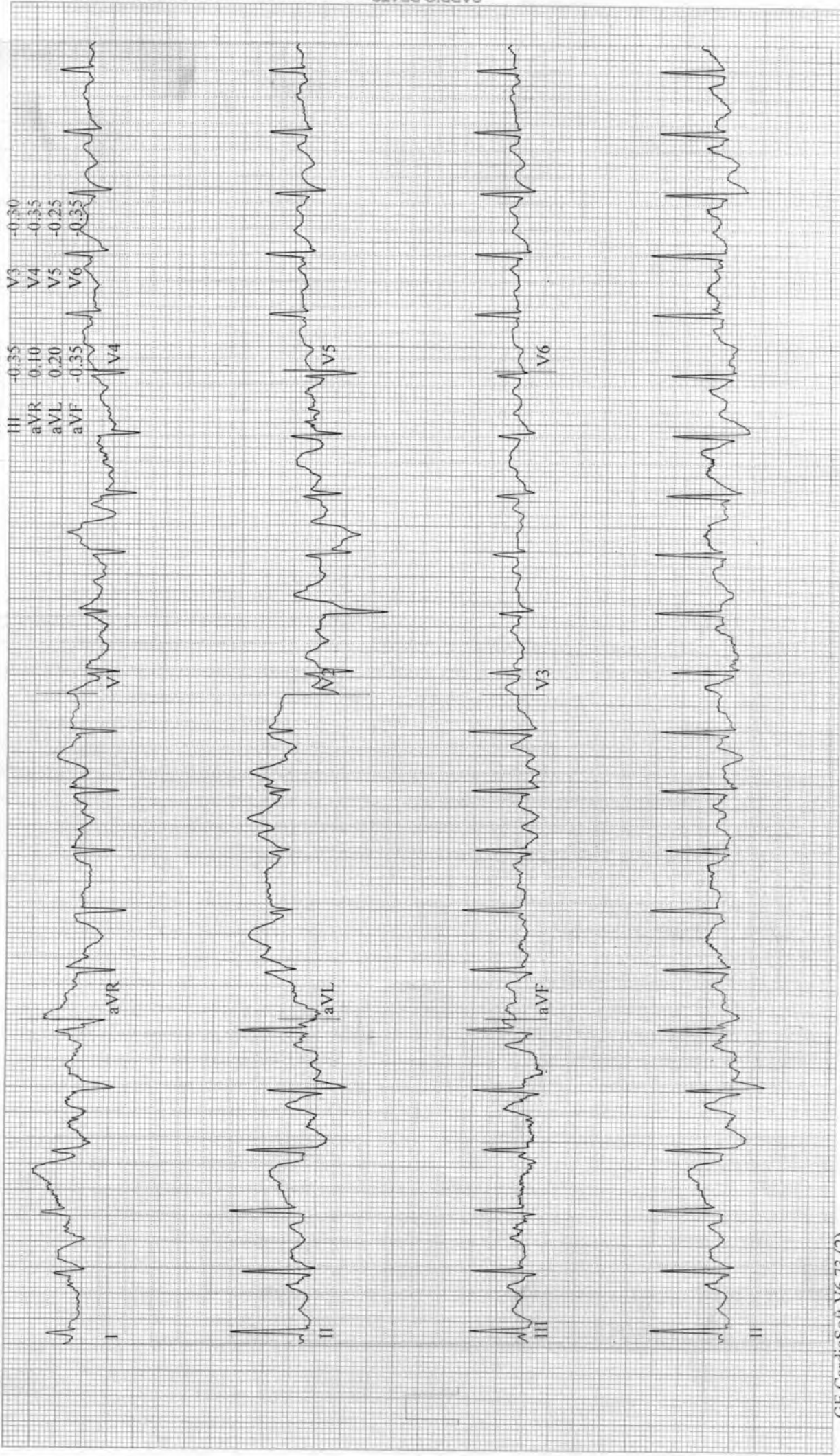

SARDA

CENTRE FOR DIABETES & SELF CARE

NAME: MRS. SHAMAL WATODE

SEX: Female AGE: 28 Years.

REF. BY : MEDIWHEEL

DATE :10/12/2022

BLOOD SUGAR EXAMINATION

TEST	RESULT		
Fasting Blood Sugar:	84 mg/dl		
Post Meal Blood Suagr Level:	127 mg/dl		
REFERANCE RANGE :	NON DIABETIC	IGT	DIABETIC
FASTING	</=90MG	90-126 mg %	>/=126mg %
POSTMEAL	</=140mg	140-200mg%	>/=200mg

GYCOCYTED HAEMOGLOBIN

TEST	RESULT	NORMAL
HbA1C:	5.1 %	4.7-5.9 %
M.B.G	92.23% mg	70 - 120 mg
INTERPRETATION:		
FOR DIABETIC PATIENT		
Good Control:	6.0 - 7.0 %	
Fair Diabetic Control:	7.0 - 8.0 %	
Unsatisfactory control:	8.0 - 10 %	
Poor Diabetic Control:	Above 10 %	

Dr.S R. SARDA
M.D Reg. No.26462
SARDA CENTER FOR DIABETES & SELF CARE
4, Vyankatesh Nagar, Jalna Road, Aurangabad
M.D.(Pathology) 3351, 2334868

Watode, Shamal
Patient ID ACSH05489
10.12.2022
3:17:57pm

Linked Medians
PRETEST
STANDING
00:22

86 bpm
135/85 mmHg

BRUCE
0.0 mph
0.0 %

ASIAN HOSPITAL

Lead
ST Level (mm)
ST Slope (mV/s)

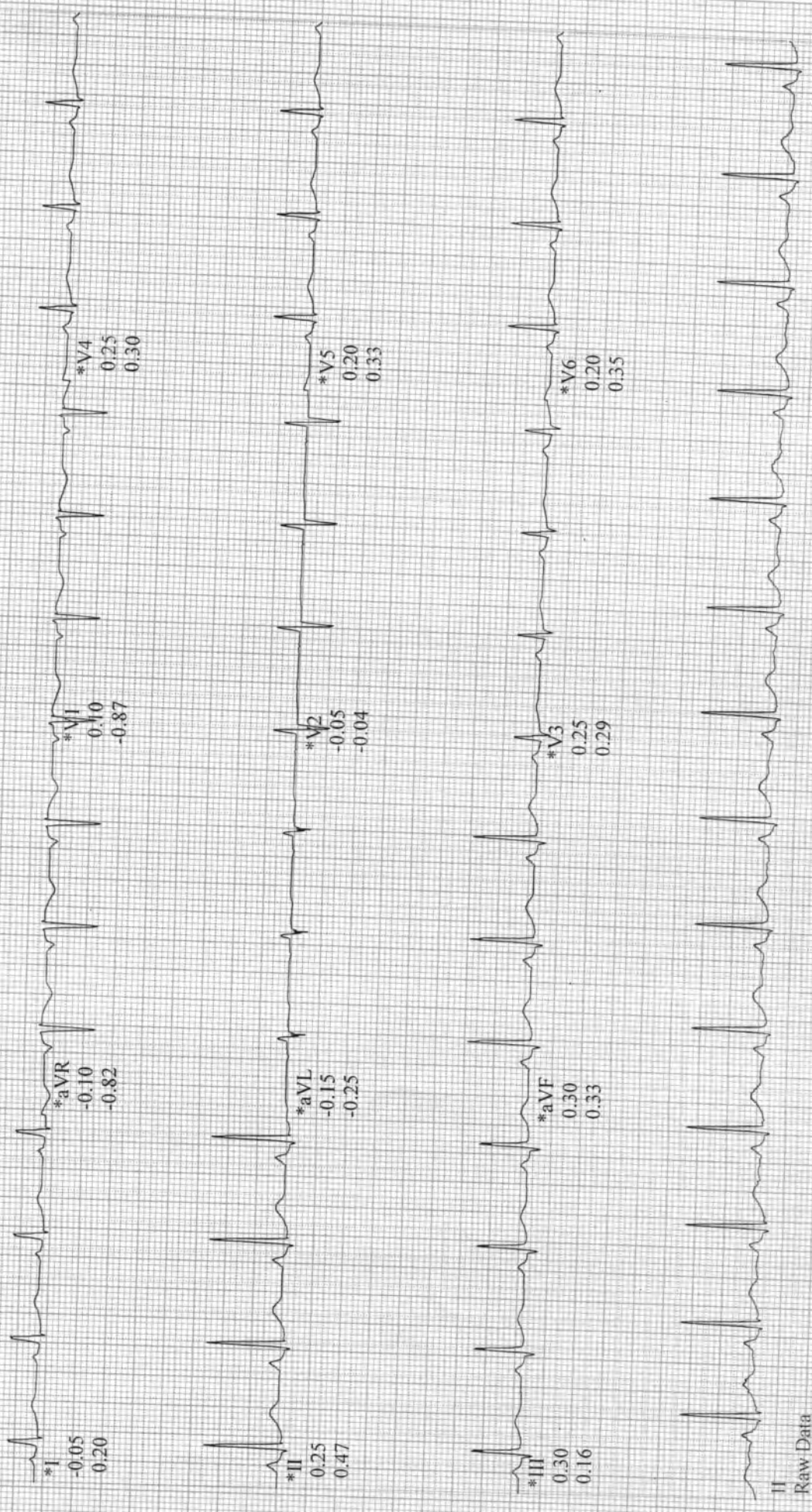

II
Raw Data

GE CardioSoft V6.73 (2)
25 mm/s 10 mm/mV 50Hz 0.01 - 40Hz S+ HR(II,V6)

*Computer Synthesized Rhythms

Start of Test: 3:17:34pm

CARDIO BEATS

SARDA

CENTRE FOR DIABETES & SELF CARE

NAME: MRS. SHAMAL WATODE

SEX: Female AGE: 28 Years.

REF. BY : MEDIWHEEL

DATE :10/12/2022

BLOOD PROFILE

TEST	RESULT	NORMAL
BLOOD UREA N2	10 mg%	5-25 mg %
CREATININE	0.8mg%	0.6-1.4 mg %
BILIRUBIN TOTAL	0.50mg%	0.2-1.0 mg
DIRECT	0.20	0.0-0.3
INDIRECT	0.30	0.3-0.7
S.G.O.T	30 IU/L	15-40 IU/L
S.G.P.T	26 IU/L	15-40 IU/L
ALK PHOSPHATASE	78 IU/L	42-128IU/L
S.PROTEIN TOTAL	6.9gm%	6.0-8.0 gm%
ALBUMIN	4.0gm%	3.2-4.4 gm%
GLOBULINS	2.9gm%	2.3-3.5 gm%
ALB/GLO RATIO	1.3	
G.G.T.P	14	upto50IU
SR.URIC ACID	5.6	3.5-7.0 mg %\$sruric-

Dr.S R. SARDA

M.D Reg. No.66462

Dr. Sampat Sarde Centre for Diabetes & Self Care

4, Vyanktesh Nagar, Jalna Road, Aurangabad

M.D. (Pathology)
Phone No. 2333851, 2334868

Watode, Shamal
Patient ID ACSH05489
10.12.2022
3:17:54pm

BRUCE
0.0 mph
0.0 %

PRETEST
SUPINE
00:18

91 bpm
135/85 mmHg

Lead
ST Level (mm)
ST Slope (mV/s)

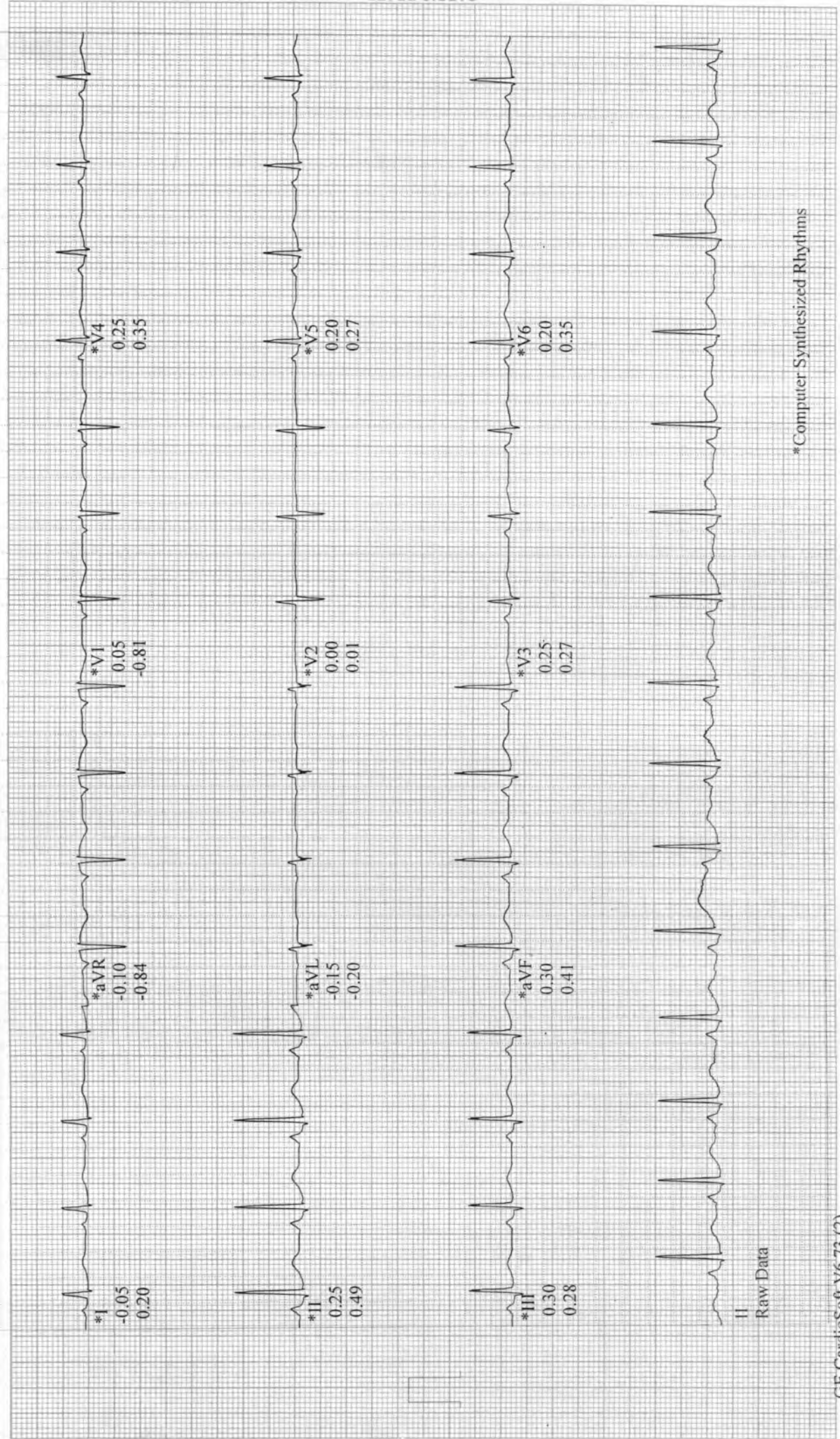

*Computer Synthesized Rhythms

SARDA

CENTRE FOR DIABETES & SELF CARE

NAME: MRS. SHAMAL WATODE

SEX: Female AGE: 28 Years.

REF. BY : MEDIWHEEL

DATE :10/12/2022

LIPID PROFILE

Serum Cholesterol :	150 mg/dl	130 - 250 mg/dl
HDL Cholesterol:	36 mg/dl	30 - 95 mg/dl
Serum Triglyceride:	110 mg/dl	up to 165 mg/dl
LDL Cholesterol:	92 mg/dl	up to 165 mg/dl
VLDL Cholesterol:	22 mg/dl	up to 40 mg/dl
LDL. / HDL Cholesterol Ratio:	2.56	Low risk : 0.5 - 3.0 Moderate risk: 3.0 - 6.0 High risk: > 6.0
CHOL./HDL Cholesterol Ratio:	4.17	Low risk : 3.3 - 4.4 Average risk: 4.4 - 7.1 Moderate risk: 7.0 - 11.0 High risk: > 11

Dr.S R. SARDA

M.D Reg. No. 86462

SARDA CENTER FOR DIABETES & SELF CARE

Dr. Sampat Sarda, Jalna Road, Aurangabad

M.D.(Pathology) 333351, 2334858

Tabular Summary

Watode, Shamal

Patient ID ACSH05489
 10.12.2022 Female 152 cm 60 kg
 3:17:54pm 28yrs Asian
 Meds:

BRUCE: Total Exercise Time 08:00
 Max HR: 173 bpm 90% of max predicted 192 bpm HR at rest: 93
 Max BP: 175/85 mmHg BP at rest: 135/85 Max RPP: 27390 mmHg*bpm
 Maximum Workload: 10.10 METS

Max. ST: -1.00 mm, 0.00 mV/s in II; EXERCISE STAGE 2 04:59

Arrhythmia: A-112 PVC:8 PSVC:1

STHR index: 0.30 uV/bpm

Reasons for Termination: Dyspnea

Summary: Resting ECG: normal, Functional Capacity: normal, HR Response to Exercise: appropriate, BP Response to Exercise: normal resting BP - appropriate response, Chest Pain: none, Arrhythmias: none, ST Changes: none, Overall impression: Normal stress test.

Conclusion: Exercise of bruce protocol for 8.00 min.

Target heart rate achieved.

No angina/arrhythmias.No ST-T Changes.

Test is negative for induced ischemia.

Test Reason:

Medical History:

Ref. MD: Ordering MD:

Technician: Test Type:

Comment:

Phase Name	Stage Name	Time in Stage	Speed (mph)	Grade (%)	Workload (METS)	HR (bpm)	BP (mmHg)	RPP (mmHg*bpm)	VE (/min)	ST Level (II mm)	Comment
PRETEST	SUPINE	00:22	0.00	0.00	1.0	87	135/85	11745	0	0.25	
EXERCISE	STANDING	00:10	0.50	0.00	1.0	85			0	0.35	
	STAGE 1	03:00	1.70	10.00	4.6	129	145/85	18705	0	-0.10	
	STAGE 2	03:00	2.50	12.00	7.0	151	155/85	23405	1	-0.60	
	STAGE 3	02:01	3.40	14.00	10.1	173			4	0.10	
RECOVERY		04:01	0.00	0.00	1.0	111	175/85	19425	0	0.30	

CARDIO BEATS

SARDA

CENTRE FOR DIABETES & SELF CARE

NAME: MRS. SHAMAL WATODE

SEX: Female AGE: 28 Years.

REF. BY : MEDIWHEEL

DATE :10/12/2022

Urine Routine Examination

Physical Examination

Colour:	Pale Yellow
Appearance:	Clear
Reaction:	Acidic
Deposit	Absent

Chemical Examination:

Specific Gravity	1.005
Albumin	Absent
Sugar:	Absent
Acetone:	----
Bile Salts	----
Bile Pigment:	----

Microscopic Examination

RBC :	Absent
Pus Cells:	OCASSIONAL/HPF
Epihtelial cells:	Absent
Crystals:	Absent
Casts:	Absent

D.S.R. SARDA
M.D. Reg. No. 66462
SARDA CENTRE FOR DIABETES & SELF CARE
4, Vyanktesh Nagar, Jalna Road, Aurangabad
M.D. (Pathology)
Phone No. 2333851, 2334858

ASIAN HOSPITAL
MOTIWALA SQUARE
AURANGABAD

Station
Telephone:

EXERCISE STRESS TEST REPORT

Patient Name: Watode, Shamal
Patient ID: ACS1105489
Height: 152 cm
Weight: 60 kg

DOB: 25.08.1994
Age: 28yrs
Gender: Female
Race: Asian

Study Date: 10.12.2022
Test Type: --
Protocol: BRUCE

Referring Physician: --
Attending Physician: DR. DEORAO THENGE
Technician: --

Medications:
--

Medical History:
--

Reason for Exercise Test:
--

Exercise Test Summary

Phase Name	Stage Name	Time in Stage	Speed (mph)	Grade (%)	HR (bpm)	BP (mmHg)	Comment
PRETEST	SUPINE	00:22	0.00	0.00	87	135/85	
	STANDING	00:10	0.50	0.00	85		
EXERCISE	STAGE 1	03:00	1.70	10.00	129	145/85	
	STAGE 2	03:00	2.50	12.00	151	155/85	
	STAGE 3	02:01	3.40	14.00	173		
RECOVERY		04:01	0.00	0.00	111	175/85	

The patient exercised according to the BRUCE for 8:00 min:s, achieving a work level of Max. METS: 10.10. The resting heart rate of 93 bpm rose to a maximal heart rate of 173 bpm. This value represents 90 % of the maximal, age-predicted heart rate. The resting blood pressure of 135/85 mmHg, rose to a maximum blood pressure of 175/85 mmHg. The exercise test was stopped due to Dyspnea.

Interpretation

Summary: Resting ECG: normal.
Functional Capacity: normal.
HR Response to Exercise: appropriate.
BP Response to Exercise: normal resting BP - appropriate response.
Chest Pain: none.
Arrhythmias: none.
ST Changes: none.
Overall impression: Normal stress test.

Conclusions

Exercise of bruce protocol for 8.00 min.
Target heart rate achieved.
No angina/arrhythmias.No ST-T Changes.
Test is negative for induced ischemia.



Dr. Mubund Bajaj
M.D., D.M. (Cardiology)
Reg. No. 2002/03/1781

Physician _____

Technician _____

SARDA

CENTRE FOR DIABETES & SELF CARE

NAME: MRS. SHAMAL WATODE

SEX: Female AGE: 28 Years.

REF. BY : MEDIWHEEL

DATE :10/12/2022

AGE: YRS

THYROID FUCTION TEST

TEST	RESULT	NORMAL RANGE
Total T 3 :	140.5 ng/ml	60-181 ng/ml
Total T 4 :	8.9 ug/dl	4.87 - 11.72 ug/dl
TSH Ultrasensitive :	2.96 uIU/ml	0.35 -5.5uIU/ml

Dr.S R. SARDA

M.D Reg. No.66462

SARDA CENTER FOR DIABETES & SELF CARE

4, Vyanktesh Nagar, Jalna Road, Aurangabad

Phone No. 2333851, 2334868

Dr. Sampat Sarda
M.D.(Pathology)

Name : Mrs. Shamal Watode

Date: 10 /12/2022

Age/Sex: 28 Yrs/Female

Ref By DR. Sarda sir

Stress Test Report

- 1) Protocol-Bruce
- 2) Exercise Time-8.00min
- 3) Baseline Heart Rate and Blood Pressure-93bpm.BP-135/85mm of Hg.
- 4) Mets-10.10
- 5) ST-T Segment Changes-No Significant ST-T changes
- 6) Angina-None
- 7) Arrhythmias-None
- 8) Other Symptoms-None
- 9) Maximal Heart Rate and Blood Pressure-173bpm.BP-175/85mm of Hg.
- 10) Predicted Maximal Heart Rate Achieve -106%
- 11) Reason for Termination- Dyspnea.

CONCLUSION :- Stress Test Negative for exercise induced ischemia.



Dr. Mukund Bajaj
D. M. (Cardiology)
Interventional Cardiologist
Dr. Mukund Bajaj
M.D , D.M. (Cardiology)
Reg. No. 2002/03/1761

Date:- 10/12/22

Name Mrs Shamal watode Age/Sex 98 / Female,

Address Bank of Baroda,

OPHTHALMIC EXAMINATION REPORT

	<u>Right Eye</u>	<u>Left eye</u>
Vision Distant	6/6	6/6
Vision Near	N6	N6
Anterior segment	<u>NAD</u>	<u>NAD</u>
Pupils	NSRTL	<u>NSRTL</u>
Lens	clear	clear
Tension	<u>Normal</u>	<u>Normal</u>
Fundus:-	DRU WNL C/D 0.3 FR+	DRU WNL C/D 0.3 FR+
Colour Vision	Normal	Normal

Impression: (BC) within normal limits



Ajay

DR. AJAY LOHIYA
M.B.B.S., D.O., (FCM) D.N.B.F.C.P.S.
REG. NO. 66436
TIRUPATI-NETRALAYA & DENTAL CLINIC
AURANGABAD.

SARDA
CENTRE FOR DIABETES & SELF CARE

4, Yankatesh Nagar, Jalna Road, Aurangabad, Ph. : (0240) 2333851, 2334868.

Name: Mrs. Sharad Age: 28yrs

Wafode Med/Wafode

CLINICAL SUMMARY:

Weight : _____ Height (Cms) : _____ Blood Pressure : _____

ECG FINDINGS:

Rate : 82/mⁿ ORS. Complex : N

Rhythm : N ST Segment : N

Mechanism : N T. Wave : N

Axis : N QT Interval : N

P. Wave : N PR Interval : N

Recommendation : none

Date : 10/12/20
Dr. A. S. SARDA
M.D. Reg. No. 73570
SARDA CENTER FOR DIABETES & SELF CARE
4, Yankatesh Nagar, Jalna Road, Aurangabad
Phone No. 2333851, 2334868

DIGITAL X-RAY
INTERVENTIONAL RADIOLOGY
3D/4D SONOGRAPHY & COLOR DOPPLER
2-D ECHOCARDIOGRAPHY
PERIPHERAL COLOR DOPPLER
HI-SPEED HELICAL C.T. SCAN
C.T. ANGIOGRAPHY
PATHOLOGY LAB. SERVICES



DIAGNOSTIC CENTRE
X-RAY, IMAGING & PATHOLOGY

1, VYANKATESH NAGAR, OPP. SFS
HIGH SCHOOL, JALNA ROAD,
AURANGABAD - 431005
☎ : 0240-2353182, 2325282, 8446100111

10-12-2022

Mrs. SHAMAL WATODE
F/28YRS

USG ABDOMEN

Liver is normal in size, shape and echotexture.
Intrahepatic biliary radicles and portovenous echocomplex appeared normal.
No e/o any solid, cystic, diffuse parenchymal pathology seen.
Normal cbd and portal vein.
Gallbladder is well distended and appeared normal, no e/o any gallbladder calculus. Normal gb wall thickness.
Pancreas is normal in size, shape and echotexture.
Normal peripancreatic fat planes.
Spleen is normal in size, shape and echotexture.
Both kidneys are normal in size, shape and echotexture. No e/o any calculus seen, No e/o hydronephrosis. Normal corticomedullary distinction and cortical thickness on either side.
Urinary bladder is well distended and appeared normal, no e/o any intravesical pathology. No e/o ascitis / paraaortic adenopathy.
Uterus is normal in size, shape and echotexture.
Both ovaries are well delineated appeared normal.

IMPRESSION

**NORMAL LIVER, SPLEEN, PANCREAS, GALLBLADDER, BOTH KIDNEYS,
URINARY BLADDER -
NORMAL UTERUS AND BOTH ANNEXAE.
NO FLUID IN POD.**

Dr. P. A. Barjatya
Radiologist
Regd.No.58902

Diabetes Center For Diabetes & Selfcare
Vankatesh Nagar Rd, Aurangabad.

DR. P. A. BARJATYA
M.B.B.S., M.D.
9823344449

DR. G. S. LAHOTI
M.B.B.S., D.M.R.D.
9850171587



To,

The Coordinator,
Mediwheel (Arcofemi Healthcare Limited)
Helpline number: 011- 41195959

Dear Sir / Madam,

Sub: Annual Health Checkup for the employees of Bank of Baroda

This is to inform you that the following spouse of our employee wishes to avail the facility of Cashless Annual Health Checkup provided by you in terms of our agreement.

PARTICULARS OF HEALTH CHECK UP BENEFICIARY	
NAME	SHAMAL VISHAL WATODE
DATE OF BIRTH	25-08-1994
PROPOSED DATE OF HEALTH CHECKUP FOR EMPLOYEE SPOUSE	26-11-2022
BOOKING REFERENCE NO.	22D169817100031648S
SPOUSE DETAILS	
EMPLOYEE NAME	MR. WATODE VISHAL K
EMPLOYEE EC NO.	169817
EMPLOYEE DESIGNATION	AGRICULTURE ADVANCES
EMPLOYEE PLACE OF WORK	JALNA,JALNA MAIN
EMPLOYEE BIRTHDATE	12-03-1986

This letter of approval / recommendation is valid if submitted along with copy of the Bank of Baroda employee id card. This approval is valid from **25-11-2022** till **31-03-2023**. The list of medical tests to be conducted is provided in the annexure to this letter. Please note that the said health checkup is a **cashless facility** as per our tie up arrangement. We request you to attend to the health checkup requirement of our employee's spouse and accord your top priority and best resources in this regard. The EC Number and the booking reference number as given in the above table shall be mentioned in the invoice, invariably.

We solicit your co-operation in this regard.

Yours faithfully,

Sd/-

Chief General Manager
HRM Department
Bank of Baroda

(Note: This is a computer generated letter. No Signature required. For any clarification, please contact Mediwheel (Arcofemi Healthcare Limited))

DIGITAL X-RAY
INTERVENTIONAL RADIOLOGY
3D/4D SONOGRAPHY & COLOR DOPPLER
2-D ECHOCARDIOGRAPHY
PERIPHERAL COLOR DOPPLER
HI-SPEED HELICAL C.T. SCAN
C.T. ANGIOGRAPHY
PATHOLOGY LAB. SERVICES



DIAGNOSTIC CENTRE
X-RAY, IMAGING & PATHOLOGY

1, VYANKATESH NAGAR, OPP. SFS
HIGH SCHOOL, JALNA ROAD,
AURANGABAD - 431005
☎ : 0240-2353182, 2325282, 8446100111

Mr. SHAMAL WATODE
28 YRS

10-12-2022

CHEST

Trachea central.
Apices are clear.
Both lung appeared well pneuamtised and appeared normal.
Both cp angles are clear.
Cardiac silhoutte normal.

IMPRESSION
NORMAL CHEST

Dr. P. A. Barjatya
Radiologist
Regd.No.58902

Sarda Center For Diabetes & Selfcare
4, Venkatesh Nagar Rd, Aurangabad.

DR. P. A. BARJATYA
M.B.B.S., M.D.
9823344449

DR. G. S. LAHOTI
M.B.B.S., D.M.R.D.
9850171587

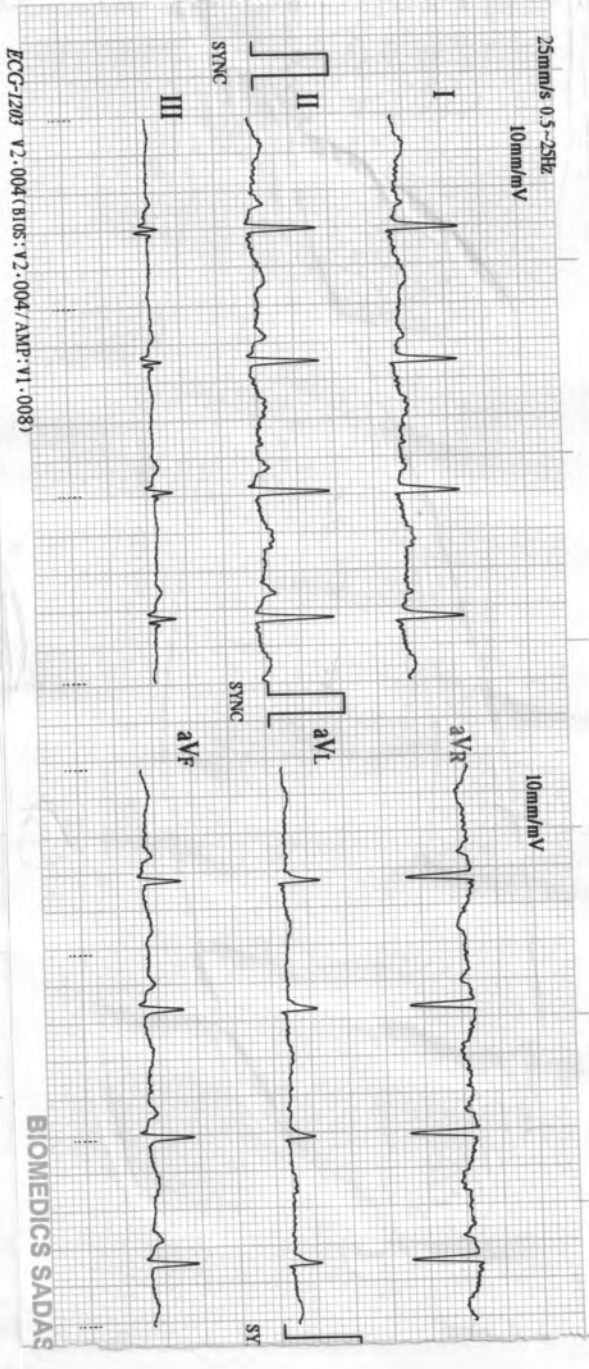

25mm/s 0.5-25Hz
10mm/mV
ECC-1203 V2.004 BIOS:V2.004 AMP:V1.0083

BIOMEDICS SADAS

12/10/2022 13:12
ID : 0183
Name :
Sex :
Age :
HR : 86 bpm
R-R : 694 ms
P-R : 150 ms
QRS : 92 ms
QT/QTc : 389/466 ms
P/QRS/T : 53/37/32 °
RV5/SV1 : 0.580/0.730 mV
RV5-SV1 : 1.310 mV

Amilalac
Machine Interpretation Only

Confirm with Physician

Physician: _____

HIV PETH PUNE-30 CELL-9822198798

RETRIED ADDRESS
KARNATAKA
11/11/2022

Ellora Diagnostic Centre, Aurangabad (0540) 5323185

Chest : PA Patient ID :
SHAMAL WATODE Age : 58 YRS Female

Date : 10-15-2025 PM 01:18:34
Ref Dr. : DR. S. SARDAR

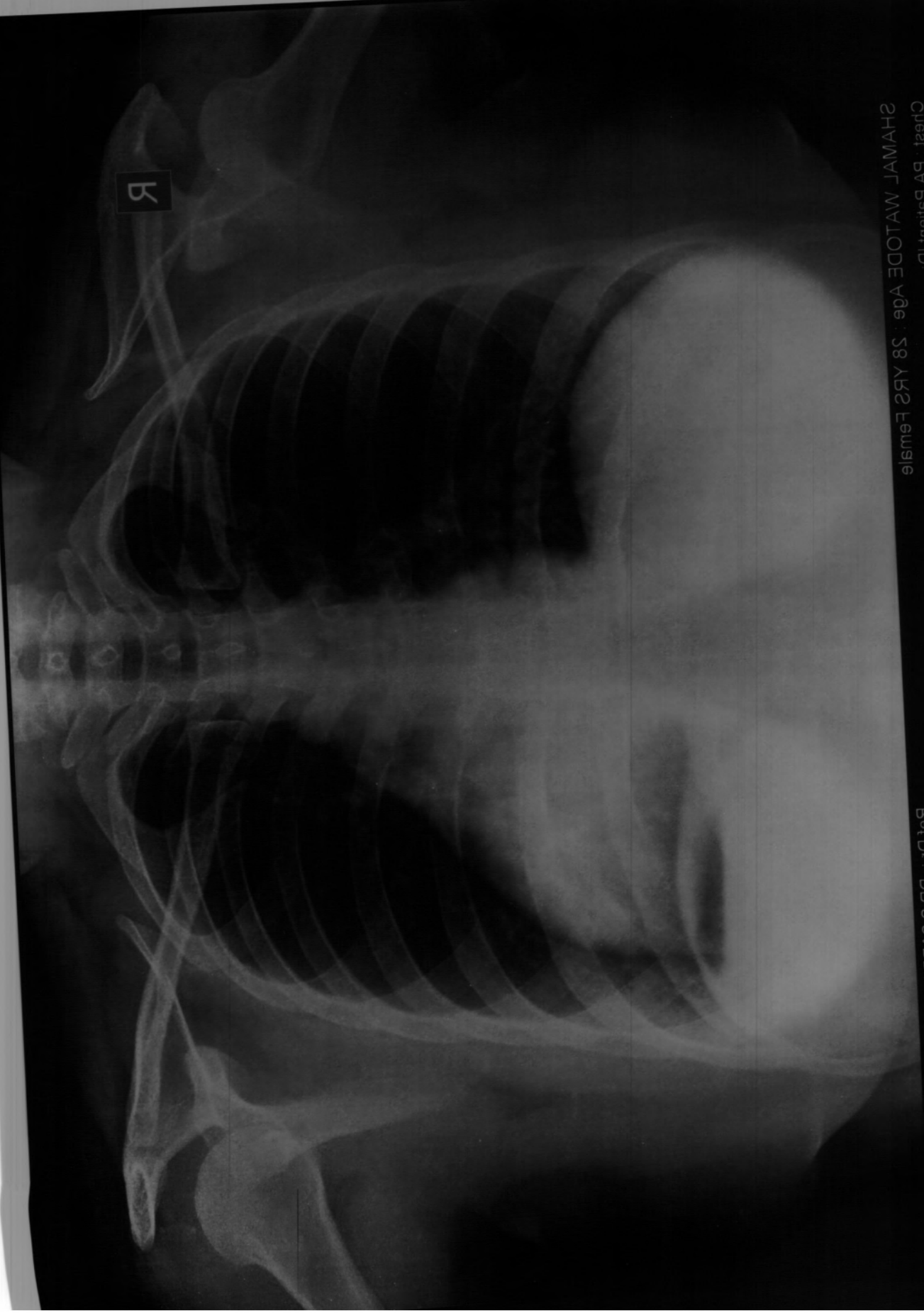

भारत विधानसभा आयोग
ELECTION COMMISSION OF INDIA
मतदार कोटो अंशक पत्र ELECTOR PHOTO IDENTITY CARD

IZS7123987



मतदाराचे नाव शमल विशाल वाटोडे
Elector's Name: Shamal Vishal Watode

पतीचे नाव विशाल वाटोडे
Husband's Name: Vishal Watode

Dr. A. S. SARDA
M.D. Reg. No. 76570
DRDA CENTER FOR DIABETES & SELF CARE
Vyankateshnagar, Jalna Road, Aurangabad
Phone No. 2333851, 2334858

लिंग / Sex : स्त्री / Female IZS7123987
जन्म तारीख / Date of Birth : 25/08/1994
पत्ता : 8/A36, पंचशैल नगर समवाय फ्लॅट, वसमत, तहसील, हिंगोळी, जि. अहमदनगर, महाराष्ट्र - 431512

Address: D/A36, Panchshil Nagar Samvay Flats, Basmath
Vasamat, Teh. - Vasamat, Dist - Hingoli (MH) - 431512

Date : 20/09/2017

मतदार नोंदणी अधिकारी
Electoral Registration Officer

विधानसभा मतदारसंघ क्रमांक - 92 - वसमत
Assembly Constituency-92-Basmath
भाग क्रमांक व नाव - 251 - वसमत
Part No. & Name - 251 - Basmath

नोंद/Note:

1. हे कार्ड धारण करणारे व्यक्ती याच कार्डवर नोंदवलेले नाव असलेल्या मतदारसंघातील प्रत्येक निवडणुकेसाठी तसेच मतदान करताना याच कार्डवर नोंदवलेले नाव तपासून घ्यावे.
2. या कार्डवर नोंदवलेले जन्म तारीख याच कार्डवर नोंदवलेल्या मतदान करताना घ्यावे.

More possession of this card is no guarantee that you are Elector in the current electoral roll please check your name in the current electoral roll before every election.

Date of Birth mentioned in this card shall not be treated as a proof of age/D.O.B. for any purpose other than registration in electoral roll.

12-Lead Report

Watode, Shamal
Patient ID ACSH05489
10.12.2022
3:30:02pm

RECOVERY
#1
03:50

110 bpm

BRUCE
0.0 mph
0.0 %

Measured at 60ms Post J (10mm/mV)
Auto Points

Lead	ST(mm)	Lead	ST(mm)
I	-0.15	V1	0.10
II	0.35	V2	-0.05
III	0.50	V3	0.45
aVR	-0.05	V4	0.40
aVL	-0.30	V5	0.20
aVF	0.40	V6	0.15

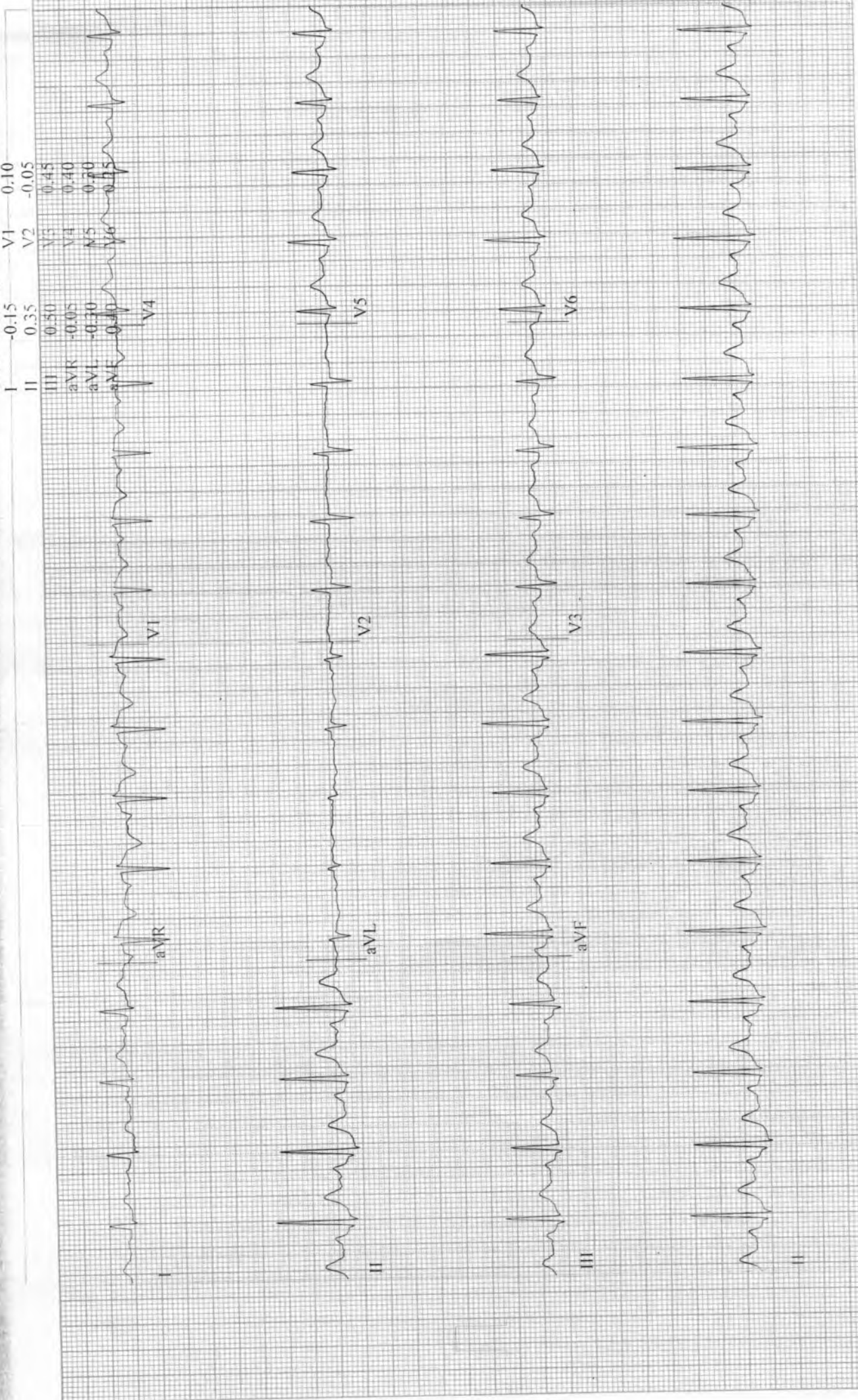

CARDIO BEATS