



Organization is Accredited
by Joint Commission International



Ms. KOMAL ARYA (27 /F)

UHID : AHIL.0000817384

AHC No : AHILAH175714

Date : 18/11/2022

MEDIWHEEL-FULL BODY CHK-BELOW40-FEMALE

Dear Ms. KOMAL ARYA

Thank you for choosing Apollo ProHealth, India's first personalized, predictive health screening program with health risk assessments curated just for you to guide targeted intervention, continuum of care and a path to wellness. Our holistic care continuum integrates clinical expertise and artificial intelligence to gauge and avert the risk, onset and progression of non-communicable diseases (NCDs).

In this personalized health report, you will find your

- Medical History and Physical examination results
- Investigations Results
- Artificial Intelligence powered risk scores
- Physician's Impressions on your Health
- Path to Wellness: A personalized management protocol, including follow-up assessments
- Vaccination counselling advice

Apollo ProHealth encompasses the following processes:

Personalized Health Risk Assessment (pHRA): Based on your online risk assessment, medical history, physical examination, and psychological evaluation, we recommended a health screening assessment for you, including diagnostic and imaging tests. Based on the results of these assessments, we have advised additional follow-up tests and consultations - details of which we have included in your report. Your physician will explain their relevance, and we strongly suggest you comply with the recommendations.

Health Mentor: We have assigned a dedicated health mentor to proactively work with you towards your health goals and ensure that you regularly adhere to the guidance and recommendations from clinical and nutrition consultants. Your health mentor will call you periodically to track your progress

For Enquiry/Appointments Contact **+91 76988 15003 / +91 79 66701880**

Apollo Hospitals International Limited
Plot No.-1A, Bhat, GIDC, Gandhinagar, Gujarat - 382428, India.
Phone : +91 79 66701800 | Fax No. : +91 79 66701843
E-mail : info@apolloahd.com | www.ahmedabad.apollohospitals.com

Apollo Hospitals - City Centre (NON-ACUTHE)
1, Tulsibaug Society, Nr. Parimal Garden, Ahmedabad.
Phone : +91 79 66305800 / 01 or +91 79 66366 15148
E-mail : infoahcc@apolloahd.com

Regd. Office
19, Bishop Gardens, R.A. Puram, Chennai - 600 028
CIN No. : U85110TN1997PLC039016 | GSTin : 24AAABC44150H2Z5
For online appointment : www.askapollo.com

For online appointment : www.askapollo.com
Keep the records carefully and bring them along during your next visit to our Hospital



Saving time. Saving lives.



Organization is Accredited
by Joint Commission International



ProHealth App: You will get access to the Apollo ProHealth App, which will facilitate easy navigation of personal health records, progress towards your health goals, appointment booking, customized tips and guidance for health and lifestyle management, and regularly connecting with your Health Mentor through the in-app chat. Until you return for your 2nd-year assessment, you will receive periodic updates and reminders to motivate you to keep up the momentum regarding health goal milestones.

Follow- Up Consultation:

For any follow-up consultations, you can visit your ProHealth physician in-person at the center or you can book a virtual consultation through <https://www.apollo247.com/specialties> or through the Apollo 247 app on your phone.

Scan the QR code to download the Apollo 247 App



You can also download the Apollo 247 app on
ANDROID IOS

Disclaimer: The services offered in the program may vary as per the respective agreements made in the program or center or agreed mutual consent.

Note: You are entitled to one complimentary follow-up consultation with your ProHealth physician within a period of 1 year. Please contact your health mentor for the complimentary consult coupon code. This is available for ProHealth Super, Regal and Covid Recovery and Wellness programs

For Enquiry/Appointments Contact +91 76988 15003 / +91 79 66701880

Apollo Hospitals International Limited
Plot No.-1A, Bhat, GIDC, Gandhinagar, Gujarat - 382428, India.
Phone : +91 79 66701800 | Fax No. : +91 79 66701843
E-mail : info@apolloahd.com | www.ahmedabad.apollohospitals.com

Apollo Hospitals - City Centre (NON NESH-IC)
1, Tulsibaug Society, Nr, Panmaj Garden, Ahmedabad.
Phone : +91 79 66305800 / 01 or +91 76988 15148
E-mail : infoahcc@apolloahd.com

Regd. Office
19, Bishop Gardens, R.A. Puram, Chennai - 600 028
CIN No. : U85110TN1997PLC033016 | GSTin : 24AARG44150H225
For online appointment : www.askapollo.com

For online appointment : www.askapollo.com
Keep the records carefully and bring them along during your next visit to our Hospital



Saving time. Saving lives.



Member Accredited
by Joint Commission International

Name: **Ms. KOMAL ARYA (27 /F)**



Date : 18/11/2022

Address :

Examined by : **Dr. SHASHIKANT NIGAM**

UHID : AHIL.0000817384

MEDIWHEEL-FULL BODY CHK-BELOW40-FEMALE

AHC No : AHILAH175714



Chief Complaints

For Annual health checkup

KNEE PAIN

NAUSEA

DIARRHEA



Systemic Review

Cardiovascular system : - Nil Significant

Respiratory system : - Nil Significant

Oral and dental : - Nil Significant

Gastrointestinal system : - Nil Significant

Genitourinary system : - Nil Significant

Gynaec history : - Nil Significant

Central nervous system : - Nil Significant

Eyes : - Nil Significant

ENT : - Nil Significant

Musculoskeletal system :
Spine and joints



Name: Ms. KOMAL ARYA
 Organization is Accredited
 by Joint Commission International

UHID : AHIL.0000817384

Date : 18/11/2022

AHC No : AHILAH175714

MEDIWHEEL-FULL BODY CHK-BELOW40-FEMALE

- Nil Significant

Skin : - Nil Significant

General symptoms : - Nil Significant

Past medical history

Do you have any allergies? - Yes

Allergies - dust

Covid 19 - Yes

Hospitalization for Covid 19 - No

Surgical history

Cosmetic surgery - LASIK - 2021

Personal history

Ethnicity - Indian Asian

Marital status - Married

Profession - corporate employed

Diet - Mixed Diet

Alcohol - does not consume alcohol

Smoking - No

Chews tobacco - No

Physical activity - Moderate

Family history

Father - alive

Aged - 52

Mother - alive

Aged - 48

Brothers - 1

Coronary artery disease - none

Cancer - None



Organization is Accredited
by Joint Commission International

Name: Ms. KOMAL ARYA

UHID : AHIL.0000817384



Date : 18/11/2022

AHC No : AHILAH175714

MEDIWHEEL-FULL BODY CHK-BELOW40-FEMALE

Physical Examination



General

General appearance	- normal
Build	- normal
Height	- 149
Weight	- 48.7
BMI	- 21.94
Pallor	- No
Oedema	- no



Cardiovascular system

Heart rate (Per minute)	- 86
Rhythm	- Regular
	- B.P. Supine
Systolic(mm of Hg)	- 106
Diastolic(mm of Hg)	- 64
Heart sounds	- S1S2+

Respiratory system

Breath sounds	- Normal vesicular breath sounds
---------------	----------------------------------



Abdomen

Organomegaly	- No
Tenderness	- No

Printed By : MUKTA S ADALTI



Organization is Accredited
by Joint Commission International

Name: Ms. KOMAL ARYA

UHID : AHIL.0000817384



Date : 18/11/2022

MEDIWHEEL-FULL BODY CHK-BELOW40-FEMALE

AHC No : AHILAH175714

URINE FOR ROUTINE EXAMINATION

Urinalysis, is the physical, chemical and microscopic examination of the urine and is one of the most common methods of medical diagnosis. It is used to detect markers of diabetes, kidney disease, infection etc.

Test Name	Result	Unit	Level	Range
Volume	30	mL		
Specific Gravity	1.005			
Colour:	Pale-Yellow			
Transparency:	Clear			
pH	6			
Protein :	Nil			
Sugar:	Nil			
Blood:	Negative			
Ketone	Absent			
Bile Pigments:	Absent			
Urobilinogen	Nil	E.U./dL		
Nitrite	Negative			
Pus Cells	1-2 /h.p.f			0-5
RBC	Nil	/hpf		0-5/hpf
Epithelial Cells	Occasional			
Casts:	Absent			
Crystals:	Absent			

COMPLETE BLOOD COUNT WITH ESR

Test Name	Result	Unit	Level	Range
Hemoglobin (Photometric Measurement)	9.8 *	gm%	●	12-16
Packed cell volume(Calculated)	32.8 *	%	●	36-46
RBC COUNT (Impedance)	4.98	Million/ul	●	3.8-5.2
MCV (From RBC Histogram)	65.9 *	fl	●	80-100
MCH(Calculated)	19.68 *	pg	●	27-32
MCHC(Calculated)	29.9 *	%	●	31-36
RDW(Calculated)	17.7 *	%	●	11.5-14.5
WBC Count (Impedance)	4944	/cu mm	●	4000-11000

● Within Normal Range

● Borderline High/Low

● Out of Range



Organization is Accredited
by Joint Commission International

Name : Ms. KOMAL ARYA

UHID : AHIL.0000817384

Date : 18/11/2022



MEDIWHEEL-FULL BODY CHK-BELOW40-FEMALE

AHC No : AHILAH175714

Neutrophils	50	%	●	40-75
Lymphocytes	35	%	●	20-40
Monocytes	09	%	●	2-10
Eosinophils	06	%	●	01-06
Basophils	00	%	●	0-1
Platelet Count (Impedance)	320600	/cu mm	●	150000-450000
MPV (Calculated)	8.9	fl	●	7-11
RBC::	Eliptocytes (+)-Hypochromia (+)-Microcytes (+)			
WBC:	As mentioned.			
Platelets:	Adequate on the smear			
ERYTHROCYTE SEDIMENTATION RATE (ESR) (Automated/ optic-electronic)	12	mm/1st hr	●	0-20
SUGGEST :	S. Iron Profile is indicated.			

URINE GLUCOSE(FASTING)

Test Name	Result	Unit	Level	Range
Urine Glucose (Post Prandial)	Nil			

URINE GLUCOSE(POST PRANDIAL)

Test Name	Result	Unit	Level	Range
Urine Glucose (Post Prandial)	Nil			

BLOOD GROUPING AND TYPING (ABO and Rh)

Test Name	Result	Unit	Level	Range
BLOOD GROUP:	B Positive			

LFT (LIVER FUNCTION TEST)

Liver function tests(LFT), are groups of clinical biochemistry blood assays that give information about the state of a patient's liver. These tests can be used to detect the presence of liver disease, distinguish among different types of liver disorders, gauge the extent of known liver damage, and follow the response to treatment.

Test Name	Result	Unit	Level	Range
ALT(SGPT) - SERUM / PLASMA	16	U/L	●	0-35
ALKALINE PHOSPHATASE - SERUM/PLASMA	67	U/L	●	Adult(Female): 35 - 104

● Within Normal Range ● Borderline High/Low ● Out of Range



Name: Ms. KOMAL ARYA
 Organization is Accredited
 by Joint Commission International

UHID : AHIL.0000817384

Date : 18/11/2022

MEDIWHEEL-FULL BODY CHK-BELOW40-FEMALE

AHC No : AHILAH175714

AST (SGOT) - SERUM	22	U/L	●	>1 year Female : <32
Total Bilirubin	0.15 *	mg/dL	●	0.300-1.200
Direct Bilirubin	0.088	mg/dL	●	Upto 0.3 mg/dl
Indirect Bilirubin	0.062	mg/dL	●	1 Day ≤5.1 mg/dL 2 Days ≤7.2 mg/dL 3-5 Days ≤10.3 mg/dL 6-7 Days ≤8.4 mg/dL 8-9 Days ≤6.5 mg/dL 10-11 Days ≤4.6 mg/dL 12-13 Days ≤2.7 mg/dL 14 Days - 9 Years 0.2-0.8 mg/dL 10-19 Years 0.2-1.1 mg/dL ≥20 Years 0.2-1.2 mg/dL

CREATININE - SERUM / PLASMA

Test Name	Result	Unit	Level	Range
CREATININE - SERUM / PLASMA	0.62	mg/dL	●	Adult Female: 0.5 - 1.2

LFT (LIVER FUNCTION TEST)

Liver function tests(LFT), are groups of clinical biochemistry blood assays that give information about the state of a patient's liver. These tests can be used to detect the presence of liver disease, distinguish among different types of liver disorders, gauge the extent of known liver damage, and follow the response to treatment.

Test Name	Result	Unit	Level	Range
GGTP: GAMMA GLUTAMYL TRANSPEPTIDASE - SERUM	17	U/L	●	Male : 10 - 71 Female : 6 - 42

GLUCOSE - SERUM / PLASMA (FASTING)

Test Name	Result	Unit	Level	Range
Glucose - Plasma (Fasting)	94	mg/dL	●	70 - 100 : Normal 100 - 125 : Impaired Glucose Tolerance ≥ 126 : Diabetes Mellitus

GLUCOSE - SERUM / PLASMA (POST PRANDIAL) - PPBS

Test Name	Result	Unit	Level	Range
Glucose - Plasma (Post Prandial)	89	mg/dL	●	70-140

GLYCOSYLATED HEMOGLOBIN (HBA1C) - WHOLE BLOOD

Test Name	Result	Unit	Level	Range

● Within Normal Range ● Borderline High/Low ● Out of Range



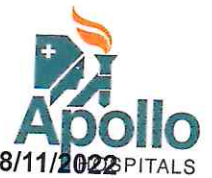

Name : Ms. KOMAL ARYA
 Organized & Accredited
 by Joint Commission International

UHID : AHIL.0000817384

Date : 18/11/2022

MEDIWHEEL-FULL BODY CHK-BELOW40-FEMALE

AHC No : AHILAH175714

Glycosylated Hemoglobin (HbA1c)	5.9 *	%	●	Normal < 5.7 %Increased risk for Diabetes 5.7 - 6.4% Diabetes >= 6.5% Monitoring criteria for Diabetes Mellitus <7.0 : Well Controlled Diabetes 7.1 – 8.0 : Unsatisfactory Control > 8.0 : Poor Control & Needs Immediate Treatment
Estimated Average Glucose.	122.63			

LFT (LIVER FUNCTION TEST)

Liver function tests(LFT), are groups of clinical biochemistry blood assays that give information about the state of a patient's liver. These tests can be used to detect the presence of liver disease, distinguish among different types of liver disorders, gauge the extent of known liver damage, and follow the response to treatment.

Test Name	Result	Unit	Level	Range
PROTEIN TOTAL - SERUM / PLASMA	6.55	g/dL	●	6.00-8.00
PROTEIN TOTAL - SERUM / PLASMA	6.55	g/dL	●	6.00-8.00
ALBUMIN - SERUM	4.31	g/dL	●	Adult(18 - 60 Yr): 3.5 - 5.2
ALBUMIN - SERUM	4.31	g/dL	●	Adult(18 - 60 Yr): 3.5 - 5.2
Globulin-Serum/Plasma	2.24		●	2.20-4.20
Globulin-Serum/Plasma	2.24		●	2.20-4.20
A/G ratio	1.92		●	1.00-2.00
A/G ratio	1.92		●	1.00-2.00

THYROID PROFILE (T3,T4 AND TSH)

Test Name	Result	Unit	Level	Range
TOTAL T3: TRI IODOTHYRONINE - SERUM	1.4	nmol/L	●	Adults(20-120 Yrs): 1.2 - 3.1 Pregnant Female : First Trimester : 1.61 - 3.53 Second Trimester : 1.98 - 4.02 Third Trimester : 2.07 - 4.02
TOTAL T4: THYROXINE - SERUM	88	nmol/L	●	Adults(20-100 Yrs):66 - 181 Pregnant Female : First Trimester : 94.3 - 190 Second Trimester : 102 - 207 Third Trimester : 89 - 202
TSH: THYROID STIMULATING HORMONE - SERUM	2.54	μIU/mL	●	14-120 years : 0.27 - 4.20

● Within Normal Range ● Borderline High/Low ● Out of Range



The Emergency Specialist
 Saving time. Saving lives.



Name : Ms. KOMAL ARYA
 Organization Accredited by Joint Commission International

UHID : AHIL.0000817384

Date : 18/11/2022

MEDIWHEEL-FULL BODY CHK-BELOW40-FEMALE

AHC No : AHILAH175714

URIC ACID - SERUM

Uric acid is a product of the metabolic breakdown of purine. High blood concentrations of uric acid can lead to gout. It is also associated with other medical conditions including diabetes and the formation of kidney stones.

Test Name	Result	Unit	Level	Range
URIC ACID - SERUM	4.9	mg/dL	●	Male : 3.4-7.0 Female : 2.4-5.7

BUN (BLOOD UREA NITROGEN)

Test Name	Result	Unit	Level	Range
BUN (BLOOD UREA NITROGEN)	7	mg/dL	●	6-20
UREA - SERUM / PLASMA	15	mg/dL	●	15 - 50

LIPID PROFILE - SERUM

Test Name	Result	Unit	Level	Range
Total Cholesterol	125	mg/dl	●	0 - 200 : Desirable 200 - 240 : Borderline High 240 - 280 : High > 280 : Very High
Triglycerides - Serum	82	mg/dL	●	0-150
HDL CHOLESTEROL - SERUM / PLASMA (Direct Enzymatic Colorimetric)	38 *	mg/dL	●	< 40 : Major risk factor for heart disease 40 - 59 : The higher The better. >=60 : Considered protective against heart disease
LDL Cholesterol (Direct LDL)	80	mg/dL	●	100 : Optimal 100-129 : Near Optimal 130-159 : Borderline High 160-189 : High >=190 : Very High
VLDL CHOLESTEROL	16		●	< 40 mg/dl
C/H RATIO	3		●	0-4.5

X-RAY CHEST PA

X-ray imaging creates pictures of the inside of your body. Chest X-ray can reveal abnormalities in the lungs, the heart, and bones that sometimes cannot be detected by examination.

NORMAL STUDY.

● Within Normal Range ● Borderline High/Low ● Out of Range



The Emergency Specialist
 Saving time. Saving lives.



Organization is Accredited
by Joint Commission International

Name: Ms. KOMAL ARYA

UHID : AHIL.0000817384



Date : 18/11/2022

AHC No : AHILAH175714

MEDIWHEEL-FULL BODY CHK-BELOW40-FEMALE

ECHO/TMT

Investigations Not Done / Not Yet Reported

Haematology

STOOL ROUTINE

Histopathology

CONVENTIONAL PAP SMEAR /CERVICAL SMEAR

CARDIOLOGY

ECG



Within Normal Range



Borderline High/Low



Out of Range

Page 11 of 13

For Enquiry/Appointments Contact +91 76988 15003 / +91 79 66701880

Apollo Hospitals International Limited
Plot No.-1A, Bhat, GIDC, Gandhinagar, Gujarat - 382429, India.
Phone : +91 79 66701800 | Fax No. : +91 79 66701843
E-mail : info@apolloahd.com | www.ahmedabad.apollohospitals.com

Apollo Hospitals - City Centre (NON NASH-ICD)
1, Tulsiang Society, Nr. Panimal Garden, Ahmedabad.
Phone : +91 79 66305800 / 01 or +91 76988 15148
E-mail : infoahcc@apolloahd.com

Regd. Office
19, Bishop Gardens, R.A. Puram, Chennai - 600 028
CIN No. : U85110TA1997PLC039016 | GSTin : 24AABCA4150H225
For online appointment : www.askapollo.com



For online appointment : www.askapollo.com
Keep the records carefully and bring them along during your next visit to our Hospital



Name: Ms. KOMAL ARYA

UHID : AHIL.0000817384

Date : 18/11/2022

MEDIWHEEL-FULL BODY CHK-BELOW40-FEMALE

AHC No : AHILAH175714

Executive Summary



- .BODY WEIGHT 48.7 KG,DEAL BODY WEIGHT 42-51 KG
- .ANEMIA
- .PRE-DIABETIC
- .ECG - NORMAL SINUS RHYTHM
- .ECHO - NORMAL
- .USG ABDOMEN -MILD CHANGES OF ENTERITIS .NO CHANGES OF BOWEL OBSTRUCTION OR ANY OBVIOUS WALL THICKENING
- .CHEST X-RAY - NORMAL
- .EYE - NORMAL
- .DENTAL - AS PER DOCTOR ADVICE

Wellness Prescription

Advice On Diet :-



- BALANCED DIET---
- LOW FAT DIET
- LOW CARBOHYDRATE DIET

Advice On Physical Activity :-



- REGULAR WALK FOR 30 MINS FOR HEALTH,
- 60 MINS WALK FOR WEIGHT REDUCTION
- PRACTICE YOGA AND MEDITATION
- MAINTAIN WEIGHT BETWEEN 42-51 KG

Follow-up and Review Plan



- FBS and PPBS ONCE IN 30 DAYS
- HBA1C (GLYCOSYLATED HAEMOGLOBIN) NOW AND ONCE IN 3 MONTHS
- S. IRON, TIBC, S. FERRITIN, RETICULOCYTE COUNT, STOOL OCCULT BLOOD,
- S. FOLATE, S. VITAMIN B12, HB ELECTROPHORESIS and REVIEW.
- REPEAT COMPLETE E HAEMOGRAM AFTER 1 MONTH and REVIEW



Scan the QR code in AskApollo App to book your follow-up appointments and investigations

Printed By : MUKTA S ADALTI

Dr. SHASHIKANT NIGAM

AHC Physician / Consultant Internal Medicine

Dr. Shashikant Nigam

MBBS, MD (Gen. Med.)
Consultant Internal Medicine

Apollo Hospitals International Ltd., Gandhinagar,
Gujarat-382426, INDIA, Regd. No.: G-21961



Name : Ms. KOMAL ARYA

Organizational Accredited by Joint Commission International

UHID : AHIL.0000817384

Date : 18/11/2022



AHC No : AHILAH175714

MEDIWHEEL-FULL BODY CHK-BELOW40-FEMALE

Note :- The Health Check-up examinations and routine investigations have certain limitations and may not be able to detect all the diseases. Any new or persisting symptoms should be brought to the attention of the Consulting Physician. Additional tests, consultations and follow up may be required in some cases.



Organization is Accredited
by Joint Commission International



DEPARTMENT OF RADIOLOGY AND IMAGING SCIENCES

Patient Details : Ms. KOMAL ARYA | Female | 27Yr 8Mth 8Days
UHID : AHIL.0000817384 **Patient Location:** AHC
Patient Identifier: AHILAH175714 
DRN : 222059615 **Completed on :** 18-NOV-2022 10:11
Ref Doctor : DR. SHASHIKANT NIGAM

USG WHOLE ABDOMEN

FINDINGS :

Liver appears normal in size and shows uniform normal echotexture. No evidence of focal or diffuse pathology seen. Intra and extra hepatic biliary radicles are not dilated. Portal vein is normal in calibre. Intrahepatic portal radicles appear normal.

Gall bladder appears normal with no evidence of calculus. Wall thickness appears normal. No evidence of pericholecystic collection.

Head, body and tail of pancreas appear normal in size and echotexture. No focal lesions identified Pancreatic duct appears normal in caliber.

Spleen measures 10 cms and shows uniform echotexture.

Both kidneys are normal in size and show normal echopattern with good corticomedullary differentiation. Cortical outlines appear smooth. No evidence of calculi. Pelvicalyceal system on both sides appear normal.

Fluid filled slightly hyperperistaltic jejunal loops seen. No evidence of any obvious wall thickening or any abnormal dilatation.

Appendix measures 5 mm - sonographically normal.

No evidence of ascites or lymphadenopathy.

Urinary bladder is normal in contour and outline. Wall thickness appears normal. No evidence of any intraluminal pathology seen.

Uterus measures 7.9 x 4.5 x 4.6 cm. Endometrial thickness is 8 mm.

Uterus is anteverted and appears normal in size and echotexture. No focal lesion is seen.

Myometrial and endometrial echopattern appear normal.

Both ovaries are normal in size and echopattern. Approx 20 x 20 mm sized follicular cyst

Printed on : 19-Nov-2022 10:59

Printed By : 1075754

Reported By : 717876

Page 1 of 2

For Enquiry/Appointments Contact +91 76988 15003 / +91 79 66701880

Apollo Hospitals International Limited
Plot No.-1A, Bhat, GIDC, Gandhinagar, Gujarat - 382429, India.
Phone : +91 79 66701800 | Fax No. : +91 79 66701843
E-mail : info@apolloahd.com | www.ahmedabad.apollohospitals.com

Apollo Hospitals - City Centre (NON-MEMO-JCI)
1, TulsiBaag Society, Nr. Patimal Garden, Ahmedabad.
Phone : +91 79 66305800 / 01 or +91 76988 15148
E-mail : infoahcc@apolloahd.com

Regd. Office
19, Bishop Gardens, R.A. Puram, Chennai - 600 028
CIN No. : UR5110TN1997PLC039016 | GSTin : 24AABC44150H225
For online appointment : www.askapollo.com

For online appointment : www.askapollo.com
Keep the records carefully and bring them along during your next visit to our Hospital



Saving time. Saving lives.



Organization is Accredited
by Joint Commission International



Ms. KOMAL ARYA

AHIL.0000817384

AHILAH175714

USG WHOLE ABDOMEN

noted on right side.

No free fluid is seen in Pouch Of Douglas.

No definite evidence of adnexal/pelvic mass is seen.

IMPRESSION :

Mild changes of enteritis. No changes of bowel obstruction or any obvious wall thickening.

— END OF THE REPORT —

T.V. Parikh

TIRTH VINAYKUMAR PARIKH

Printed on : 19-Nov-2022 10:59

Printed By : 1075754

Reported By : 717876

Page 2 of 2

For Enquiry/Appointments Contact : +91 76988 15003 / +91 79 66701880

Apollo Hospitals International Limited
Plot No.-1A, Bhat, GIDC, Gandhinagar, Gujarat - 382428, India.
Phone : +91 79 66701800 | Fax No. : +91 79 66701843
E-mail : info@apolohd.com | www.ahmedabad.apollohospitals.com

Apollo Hospitals - City Centre (NON-EMERGENCY)
1, TulsiBaag Society, Nr. Parimal Garden, Ahmedabad.
Phone : +91 79 66305800 / 01 or +91 76988 15148
E-mail : infoahcc@apolohd.com

Regd. Office
19, Bishop Gardens, R.A. Puram, Chennai - 600 028
CIN No. : U85110TN1997PLD039016 | GSTIN : 24AAACA4150H2Z5
For online appointment : www.askapollo.com

For online appointment : www.askapollo.com
Keep the records carefully and bring them along during your next visit to our Hospital



Report Status:Final
DEPARTMENT OF CYTOLOGY

Name : Ms. KOMAL ARYA
UHID : AHIL.0000817384 / AHILAH175714 Age : 27Yr Gender : Female
Lab No : AHIL01.H2201963 LRN : 1521430 W/BNo/RefNo : AHC
Ref Doctor : DR. SHASHIKANT NIGAM



Collected on : 18-NOV-2022 03:38:48 PM Received on : 18-NOV-2022 03:38:48 PM Reported on : 19-NOV-2022 01:15:58 PM

MEDIWHEEL-FULL BODY CHK-BELOW40-FEMALE

CONVENTIONAL PAP SMEAR /CERVICAL SMEAR

Ref No:

CY 1803/22

Brief Clinical History:

- Cervix-Normal
- Dysmenorrhoea
- History of Lasik, Both eye

SPECIMEN TYPE:

- Conventional
- Cervical smear

One wet fixed smear received, labeled as 'Komal 817384'.

SPECIMEN ADEQUACY:

Satisfactory for evaluation with endocervical cells.

INTERPRETATION/RESULT:

Negative for intraepithelial lesion or malignancy.

Report Status:Final

DEPARTMENT OF CYTOLOGY

Name : Ms. KOMAL ARYA

Age : 27Yr

Gender : Female

UHID : AHIL.0000817384 / AHILAH175714

W/BNo/RefNo : AHC

Lab No : AHIL01.H2201963 LRN : 1521430

Ref Doctor : DR. SHASHIKANT NIGAM



Collected on : 18-NOV-2022 03:38:48 PM

Received on : 18-NOV-2022 03:38:48 PM

Reported on : 19-NOV-2022 01:15:58 PM

* END OF REPORT *

Typed By: 1058420

Dr.HARDIK KOSHTI
MD PATHOLOGY,
CONSULTANT

Printed On : 21-NOV-2022 01:38:52 PM



Organization is Accredited
by Joint Commission International



DEPARTMENT OF RADIOLOGY AND IMAGING SCIENCES

Patient Details : Ms. KOMAL ARYA | Female | 27Yr 8Mth 8Days
UHID : AHIL.0000817384 **Patient Location:** AHC
Patient Identifier: AHILAH175714 
DRN : 122130597 **Completed on :** 18-NOV-2022 09:27
Ref Doctor : DR. SHASHIKANT NIGAM

X-RAY CHEST PA

FINDINGS :

Lung fields are clear.
 Cardio thoracic ratio is normal.
 Both costophrenic angles are clear.
 Domes of diaphragm are well delineated.
 Bony thorax shows no significant abnormality.

IMPRESSION

NORMAL STUDY.

— END OF THE REPORT —

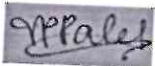

DR. VAIBHAVI PATEL

Printed on : 19-Nov-2022 11:00

Printed By : 1075754

Reported By : 717876

Page 1 of 1

For Enquiry/Appointments Contact +91 76988 15003 / +91 79 66701880

Apollo Hospitals International Limited
 Plot No.-1A, Bhat, GIDC, Gandhinagar, Gujarat - 382429, India.
 Phone : +91 79 66701800 | Fax No. : +91 79 66701843
 E-mail : info@apolloahd.com | www.ahmedabad.apollohospitals.com

Apollo Hospitals - City Centre (NON NARAHIC)
 1, TulsiBaag Society, Nr. Patimal Garden, Ahmedabad,
 Phone : +91 79 66305800 / 01 or +91 76988 15148
 E-mail : infoahcc@apolloahd.com

Regd. Office
 19, Bishop Gardens, R.A. Puram, Chennai - 600 026
 CIN No. : U85110TN1997PLC039016 | GSTin : 24AAAC44150H225
 For online appointment : www.askapollo.com

For online appointment : www.askapollo.com
 Keep the records carefully and bring them along during your next visit to our Hospital





Organization is Accredited
by Joint Commission International



DEPARTMENT OF RADIOLOGY AND IMAGING SCIENCES

Patient Details : Ms. KOMAL ARYA | Female | 27Yr 8Mth 8Days
UHID : AHIL.0000817384 **Patient Location:** AHC
Patient Identifier: AHILAH175714 
DRN : 222059615 **Completed on :** 18-NOV-2022 10:11
Ref Doctor : DR. SHASHIKANT NIGAM

USG WHOLE ABDOMEN

FINDINGS :

Liver appears normal in size and shows uniform normal echotexture. No evidence of focal or diffuse pathology seen. Intra and extra hepatic biliary radicles are not dilated. Portal vein is normal in calibre. Intrahepatic portal radicles appear normal.

Gall bladder appears normal with no evidence of calculus. Wall thickness appears normal. No evidence of pericholecystic collection.

Head, body and tail of pancreas appear normal in size and echotexture. No focal lesions identified Pancreatic duct appears normal in caliber.

Spleen measures 10 cms and shows uniform echotexture.

Both kidneys are normal in size and show normal echopattern with good corticomedullary differentiation .Cortical outlines appear smooth. No evidence of calculi. Pelvicalyceal system on both sides appear normal.

Fluid filled slightly hyperperistaltic jejunal loops seen. No evidence of any obvious wall thickening or any abnormal dilatation.

Appendix measures 5 mm - sonographically normal.

No evidence of ascites or lymphadenopathy.

Urinary bladder is normal in contour and outline. Wall thickness appears normal. No evidence of any intraluminal pathology seen.

Uterus measures 7.9 x 4.5 x 4.6 cm. Endometrial thickness is 8 mm.

Uterus is anteverted and appears normal in size and echotexture. No focal lesion is seen.

Myometrial and endometrial echopattern appear normal.

Both ovaries are normal in size and echopattern. Approx 20 x 20 mm sized follicular cyst

Printed on : 18-Nov-2022 15:34

Printed By : 153182

Reported By : 717876

Page 1 of 2

For Enquiry/Appointments Contact +91 76988 15003 / +91 79 66701880

Apollo Hospitals International Limited
 Plot No.-1A, Bhat, GIDC, Gandhinagar, Gujarat - 382428, India.
 Phone : +91 79 66701800 | Fax No. : +91 79 66701843
 E-mail : info@apolloahd.com | www.ahmedabad.apollohospitals.com

Apollo Hospitals - City Centre (NON NASH-JCB)
 1, Tulsibaug Society, Nr. Panamal Garden, Ahmedabad.
 Phone : +91 79 66305800 / 01 or +91 76968 15148
 E-mail : infoahcc@apolloahd.com

Regd. Office
 19, Bishop Gardens, R.A. Puram, Chennai - 600 028
 CIN No. : U85110TN1997PLC039016 | GSTin : 24AABCA4150H225
 For online appointment : www.askapollo.com

For online appointment : www.askapollo.com
 Keep the records carefully and bring them along during your next visit to our Hospital



OBSTETRICS & GYNAECOLOGY - AHC

AHIL.0000817384

Name : Ms. KOMAL ARYA
Occupation :
Age : 27 Year(s) / Female

Date : 18/11/22 Unit No. :

Ref. Physician : Dr. Asha Behl

Copies to :



GYNAEC CHECK UP

Chief Complaint: Dysmenorrhoea +

Children: nulliparous

Weight:

Deliveries:

BP:

Last Child:

Breasts: small lump felt in both breasts

Abortions:

PAP Smear: ~~not~~ taken

Periods: 7/11/22
LMP: regular 3 days / flow
22 days

Previous Medical H/O:

no

G. Condition:

P/A: Soft

Previous Surgical H/O: LASIK in Both eye

S/E:

P/V: ut. no Ad
G - Healthy

FM - no

P/R:

Impression: Tub mettal spurs 2000 x 2 days during period

flup USG Pelvis report
flup c USG Both breast report

Doctor Signature
Date & Time



AHIL.0000817384

Ms. KOMAL
ARYA

27 Year(s) / Female

HID,
in



DENTISTRY

Name :

Date : 18/11/22 Unit No. :

Occupation :

Ref. Physician :

Age : Sex : Male Female

Copies to :

DENTAL RECORD

ALLERGIES : NA

PAIN : Score (0-10) 0 Location : _____ Character : _____

DENTAL CLEANING HABIT Once Twice Occasionally
 Brush Finger Stick Any other
 Tooth Paste Powder Any other

DO THE GUMS BLEED WHEN YOU BRUSH YOUR TEETH? Yes No

ARE YOUR TEETH SENSITIVE TO HEAT / COLD? Yes No

ORAL HYGIENE Good Fair Poor

ORAL TISSUE EXAMINATION	PERIODONTAL EXAMINATION			OCCLUSION		
NORMAL FINDINGS IN DISEASE	MILD	MOD	SEV	CLASS I	II	III
Lips :				CROSSBITE		
Cheeks :				Hypoplasia		
Tongue :				Impaction		
Floor of the mouth :				Non-vital		
Palate :				Fracture		
Tonsillar Area : <u>NA</u>				Abscess		
Any other :				Ulcers		
				Caries		
				Missing Teeth		
				Supernumerary		
				Others		

PRESENT COMPLAINT : Polyto chery -

PRE-MEDICAL HISTORY: DM HTN Thyroid Acidity Pregnancy
 Anticoagulant Under Drug Therapy

NA



Organization is Accredited
by Joint Commission International



CARDIOLOGY

Patient Details : Ms. KOMAL ARYA | Female | 27Yr 8Mth 8Days

UHID : AHIL.0000817384

Patient Location: AHC

Patient Identifier: AHILAH175714



DRN : 5622085479

Completed on : 18-NOV-2022 17:27

Ref Doctor : DR. SHASHIKANT NIGAM

ECHO/TMT

FINDINGS :

Normal cardiac chamber dimensions.

Normal LV systolic function, LVEF: 60%

No Regional wall motion abnormalities at rest.

Normal LV compliance.

All cardiac valves are structurally normal.

IAS/ IVS intact.

No MR, No AR, No PR, Trivial TR.

No PAH, RVSP: 23 mm Hg.

No clots/ vegetation/ effusion

MEASUREMENTS (mm) ::

	LVID diastole	LVID systole	IVSd / LVPW	LA Size	AO (Root)
Measurements (mm)	34	19	8/9	25	20

Printed on : 19-Nov-2022 11:00

Printed By : 1075754

Reported By : 1120407

Page 1 of 2

For Enquiry/Appointments Contact +91 76988 15003 / +91 79 66701880

Apollo Hospitals International Limited
Plot No.-1A, Bhat, GIDC, Gandhinagar, Gujarat - 382428 India.
Phone : +91 79 66701800 | Fax No. : +91 79 66701843
E-mail : info@apolloahd.com | www.ahmedabad.apollohospitals.com

Apollo Hospitals - City Centre (NON NABH-JCI)
1, TulsiBaag Society, Nr. Panchal Garden, Ahmedabad.
Phone : +91 79 66305800 / 01 or +91 79 6688 15148
E-mail : infoahcc@apolloahd.com

Regd. Office
19, Bishop Gardens, R.A. Puram, Chennai - 600 028
CIN No. : U85110TN199/PLC039016 | GSTin : 24AAABCA4150H225
For online appointment : www.askapollo.com

For online appointment : www.askapollo.com
Keep the records carefully and bring them along during your next visit to our Hospital



The Emergency Specialist
Saving time. Saving lives.

Rate 71

PR 131
QRSD 83
QT 384
QTc 418

--AXIS--

P 51
QRS 67
T 44

12 Lead; Standard Placement

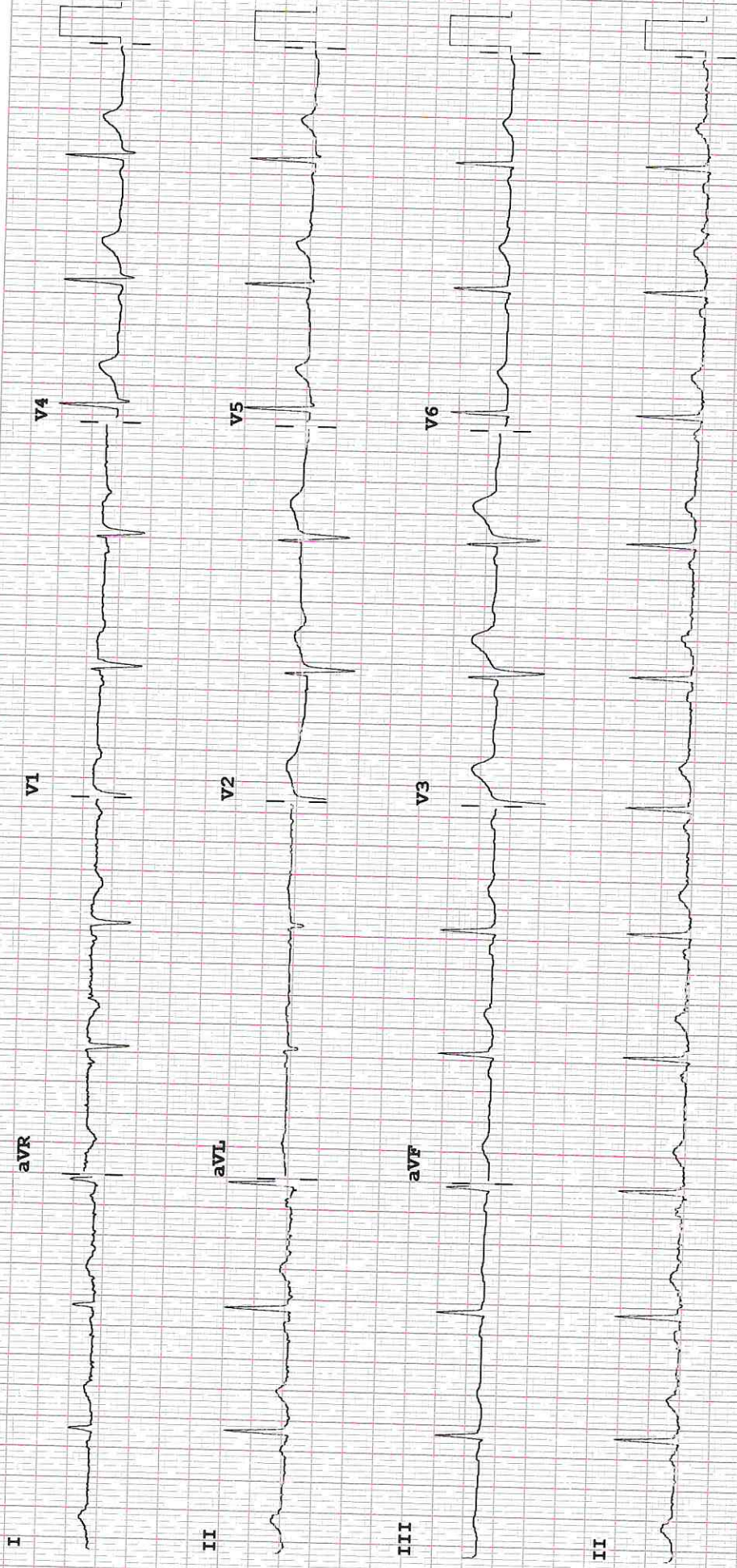

Speed: 25 mm/sec Limb: 10 mm/mV Chest: 10.0 mm/mV

FEC-016-100 B2

PHIC CL P?

OPHTHA

AHIL.0000817384

ON RECORDS

Ms. KOMAL
ARYA

Name :

27 Year(s) / Female

Date :

18/11/22

UHID :



Distance Vision :

Right Eye -

6/6

Left Eye -

6/6

Near Vision :

Right Eye :

N6

Left Eye :

N6

APLN.TN - Right Eye

14

Left Eye-

16

mmHg

Both Eye - Colour Vision

Normal

Both Eye - Anterior Segment Examinations -

WNL

Both Eye Posterior Segment Examinations -

WNL

Dr. Jagriti Sinha
MS (Ophthalmology)
Jr. Consultant

Apollo Hospitals International Ltd., Gandhinagar,
Gujarat-382428, INDIA, Regd. No.: G-68792

Doctor's Signature

Ophthalmologist Name