

Dr. Naresh Kumar

भारत सरकार
Government of India

आधार

डॉ. नरेश कुमार
Dr. Naresh Kumar
जन्म तिथि / DOB : 22/08/1988
पुरुष / MALE

Issue Date: 25/12/2011

9773 0543 5398

मेरा आधार, मेरी पहचान



भारतीय विशिष्ट पहचान प्राधिकरण

Unique Identification Authority of India



पता: S/O महिंदर सिंह, एच. न. 1201/25,
भटनागर बस्ती, जींद, जींद, हरियाणा, 126102

Address: S/O, Mahinder Singh, H. No.
1201/25, Bhatnagar Colony, Jind, Jind,
Haryana, 126102

Print Date: 17/11/2020

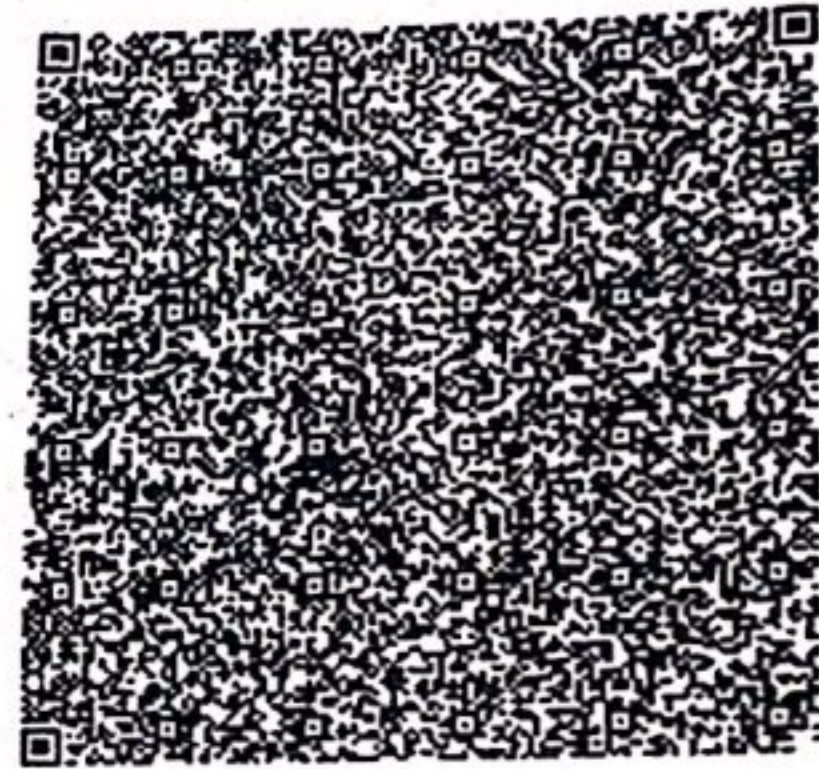

9773 0543 5398



1947



help@uidai.gov.in



www.uidai.gov.in

LETTER OF APPROVAL / RECOMMENDATION

To,

The Coordinator,
Mediwheel (Arcofemi Healthcare Limited)
Helpline number: 011- 41195959

Dear Sir / Madam,

Sub: Annual Health Checkup for the employees of Bank of Baroda

This is to inform you that the following employee wishes to avail the facility of Cashless Annual Health Checkup provided by you in terms of our agreement.

PARTICULARS	EMPLOYEE DETAILS
NAME	DR KUMAR NARESH
EC NO.	180752
DESIGNATION	BRANCH HEAD
PLACE OF WORK	CHADA
BIRTHDATE	22-08-1988
PROPOSED DATE OF HEALTH CHECKUP	31-03-2023
BOOKING REFERENCE NO.	22M180752100055316E

This letter of approval / recommendation is valid if submitted along with copy of the Bank of Baroda employee id card. This approval is valid from **30-03-2023** till **31-03-2023** The list of medical tests to be conducted is provided in the annexure to this letter. Please note that the said health checkup is a **cashless facility** as per our tie up arrangement. We request you to attend to the health checkup requirement of our employee and accord your top priority and best resources in this regard. The EC Number and the booking reference number as given in the above table shall be mentioned in the invoice, invariably.

We solicit your co-operation in this regard.

Yours faithfully,

Sd/-

**Chief General Manager
HRM Department
Bank of Baroda**



(Note: This is a computer generated letter. No Signature required. For any clarification, please contact Mediwheel (Arcofemi Healthcare Limited))

DR. Naseem Kurrat

34y1m

10mm/mV

ECG - 02

10mm/mV

10mm/mV

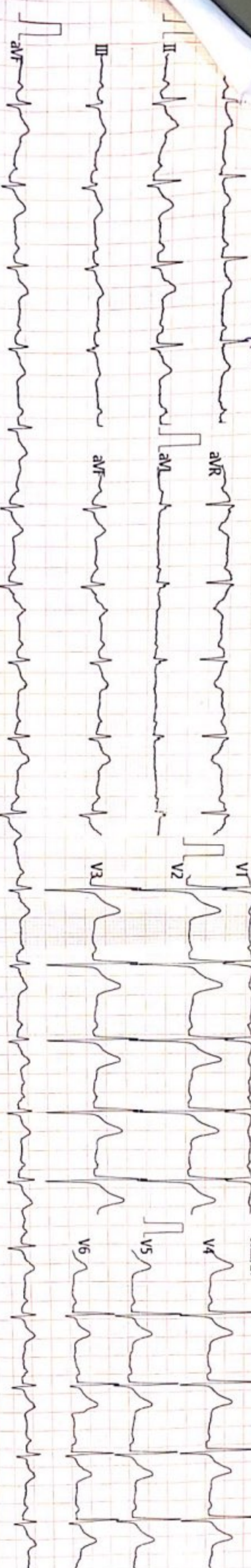

Vent. Rate(EPM) : 81

ECG Analysis Result):

PR Int.(ms) : 141
 P/QRS/T Int.(ms) : 99
 QT/QTc Int.(ms) : 332 390 131
 P/QRS/T Axis(Deg.) : 23 18 65
 RV1/SV5 Amp.(mV) : 0.14 0.43
 RV5/SV1 Amp.(mV) : 1.26 0.67

V2.21 Technician:

Note: Interpretation by Dr. Naseem Kurrat

RAINBUU HOSPITAL
 152-R, Model Town
 DANIPAT, Haryana

ECG REPORT
 25mm/s AC50 ENG ADS 2023-04-18 09:54:29 ECGNOHOSPITOLD
 CARDIART
 DR. NASEEM KURRAT > 915389000751 M 34Y 167/61 cm/Kg 125/77 mmHg

DR. Naresh Kumar

34y/m

Test - ECG

Ht. - 167.0cm

Wt. - 61.7kg

BP - 126/70mmHg

- Normal Sinus Rhythm.

RAINBOW HOSPITAL
152-R, Model Town,
PANIPAT, Haryana

FACILITIES AVAILABLE

- General Medicine
- Gynecology
- Laparoscopic Surgery
- New Born ICU
- Diagnostics
- General Surgery
- Obstetrics
- General Pediatrics
- Pediatric Surgery
- Infertility

NABH & NABL ACCREDITED

GUPTA EYE HOSPITAL LLP & DR. ISHA'S APEX PATH LAB

गुप्ता आई हॉस्पिटल व डा. ईशा एपेक्स पैथ लैब

AN ISO 9001:2015 CERTIFIED HOSPITAL & LAB

332-R, मॉडल टाउन, राम लाल चौक, निकट लाल टंकी, पानीपत-132 103 (हरियाणा)



Dr. B. K. Gupta

M.B.B.S., M.S. (Ophthal), F.I.A.M.S.
Ex. Resi. P.G.I., Chandigarh
0180-2697887

Dr. Kanav Gupta

M.B.B.S., M.S. (Ophthal), F.V.R.
Fellow Vitreo Retina (Rajiv Gandhi Univ.)
Ex. VR Surgeon, Centre for Sight, Delhi
97285-00332

Dr. Isha Gupta

M.B.B.S., M.D. (Path)
M.U.H.S., Nashik
Consultation : 5-8 pm
0180-4011150

नेत्र विभाग :

- सफेद मोतिया : बिना टाँके (Phaco) द्वारा आप्रेशन
- विदेशी फोल्डेबल लेंस (Multifocal/ Toric)
- LASIK लेजर द्वारा चश्मा हटाना
- अत्याधुनिक मशीनों द्वारा काला मोतिया (Glaucoma) व पर्दे (Retina) की जाँच व ईलाज
- F. F. A. (Fundus Fluorescein Angiography)
- O. C. T. (पर्दे का स्केन)
- Green Laser (पर्दे का ईलाज)
- R. O. P. (समय से पहले पैदा हुए बच्चों के पर्दे की जाँच)
- Non Contact Tonometry

PATH LAB SERVICES

- Fully Computerised
- Hematology
- Biochemistry
- Microbiology
- Cytology
- Biopsy
- Home Collection Available

Preventive Care : Save Eyes from Dust

Diet Advised : Normal / Diabetic

Pain Score :

Hospital Timings / समय :

9.30 am to 1.00 pm, 5.00 pm to 7.00 pm
Sunday 10.00 am to 12.00 noon

www.guptaeyehospital.com

Name	NARESH KUMAR	UID	9416296011	OPD Regn No.	163265
Age/Sex	34 M	Ref. By		Dated	18-Apr-23 at 10:17
Category	General -			Amount Recd	0.00

C/o & Initial Assessment

MEDICAL CHECK UP
NORMAL COLOR VISION BE

VA RE : 6/6 WITH REF

VA LE : 6/6 WITH REF

Diagnosis : H52.6 Ref.Error

RE : H52.6 : REF ERROR; NO OTHER ABNORMALITY DETECTED

LE : H52.6 : REF ERROR; NO OTHER ABNORMALITY DETECTED

Rx

1	E/D Opticool	Naphazoline...	3 times a day X 10 Days
2	E/D O Surf	Sod. Hyaluronate	3 times a day X 10 Days

Refraction	SPH	CYL	AXIS	VA
Distance-RE	-0.50			6/6
Distance-LE	-0.50			6/6
Near-Add-RE				
Near-Add-LE				
I.P.D. mm			

Revisit after 10 days on 28-Apr-2023 or before, if any problem.

...Dr. Kanav Gupta
(Regn. No. HN 10855)

Find us on Google : Gupta Eye Hospital & Apex Path Lab

This is Professional Opinion only ■ Not valid for Medico Legal Purpose ■ On Panel of Govt. & Private Corporates, Major TPAs & Insurance Companies



GARG'S DIAGNOSTIC CENTRE

(A Unit of hopewell Medicare LLP)

Dr. Sahil Garg

MBBS, MD

Consultant Radiologist

Formerly At : Max Hospital Vaishali &
Fortis Hospital, Vasant Kunj, NEW DELHI



Dr. Radhika Agarwal

MBBS, MD, DNB

Consultant Pathologist

Formerly At : Maulana Azad Medical College &
Lady Hardinge Medical College, NEW DELHI

Name :	MR. NARESH KUMAR	Age/Sex:	34	M
Ref By :	SELF	Date:-	18.04.2023	

ULTRASOUND WHOLE ABDOMEN

Ultrasound was performed with curvilinear and linear probes on GE VOLUSON S8 machine (better resolution and clarity).

Liver is mildly enlarged in size and measures 15.5 cms & shows increased echotexture suggestive of grade-I fatty liver. No focal space occupying lesion is seen within liver parenchyma. Intrahepatic biliary radicles are not dilated. Portal vein is normal in calibre.

Gall bladder is contracted (post prandial). However, no calculus seen within its visualized lumen. CBD is not dilated. **Advice: repeat USG with empty stomach.**

Pancreas is of normal in size and contour. Echo-pattern is normal. No focal lesion is seen within pancreas.

Spleen is normal in size and measures 11.0 cm. Echotexture is normal. No focal Lesion is seen.

Right kidney is normally sited and is of normal size measures 10.3 x 3.7 cm, shape and echotexture. Cortico medullary echoes are normal. No focal mass lesion is seen. Collecting system does not show any calculus.

Left kidney is normally sited and is of normal size measures 10.0 x 3.8 cm, shape and echotexture. Cortico medullary echoes are normal. No focal mass lesion is seen. Collecting system does not show any calculus.

Bilateral VUJ clear.

Urinary bladder is partially distended and shows normal wall thickness. No calculi or mass lesion is seen.

Prostate: Normal in size and echotexture. (Volume: 13.0 cc). No evidence of any focal lesion seen.

No evidence of free fluid / retroperitoneal lymphadenopathy seen. No probe tenderness noted in RIF.

IMPRESSION: Mild hepatomegaly with grade-I fatty liver.

Please correlate clinically.

DR. SAHIL GARG
M.D - RADIO-DIAGNOSIS
(SENIOR CONSULTANT)
HMC 010661

DR. POOJA THAKUR
M.D-RADIO-DIAGNOSIS
(CONSULTANT)
HN 20933

DR. RENU BATRA
M.D-RADIO-DIAGNOSIS
(CONSULTANT)
HN 21495

DR. RAJENDRA SINGH PUNIA
DNB -RADIO-DIAGNOSIS
(CONSULTANT)
HN -19123

This is a professional opinion and needs to be correlated clinically. This is not valid for medicolegal purpose

3252/2, Assandh Road, Near Aneja Petrol Pump, PANIPAT-132103 (HARYANA)

Ph. : 0180-4011119, M. 9817206887, Email : gargsdiagnosticcentre@gmail.com

Pathology

row, Peripheral Blood

Special Biochem

erised Labor

rt Technol



Model Town, Panipat
0180-2650142

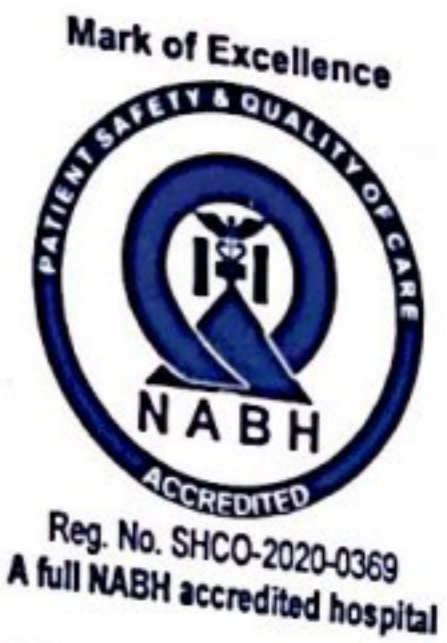

General Medicine
Dr. K. Lal (Family Physician)
MBBS, FCGP.
REG No.-2190

Dr. Saurabh Setiya
MBBS, MD (Medicine)
Reg-HR3315

Pathology & Lab
Dr. Vinika Arora
MBBS, MD (Pathology)
Reg No.-010658

Pediatrics
Dr. Girish Arora
MBBS, DNB (Pediatrics)
MNAMS Fellowship in Neonatology (AIMS)
Reg No.-20105

Dr. Ajay Jaglan
MBBS, DCH,
PGPN (Boston) USA
HN-9009

Dr. Mahima Bansal
MBBS, MD. (Pediatrics)
Reg No.-DMC 13617

Gynaecology & OBST
Dr. Anubha Gupta
MBBS, DGO, DNB (OBGY)
Reg No.-66410

Pediatric Surgery
Dr. Sandeep Jaglan
MBBS, MS (General Surgery)
MCH (Pediatric Surgery)
Reg No.-DMC-82212

Chest Physician & Pulmonologist
Dr. Megha Sharma
MBBS, DNB (Pulmonologist)
Reg No. DMC-75747

Gastroenterologist (On Call)
Dr. Nidhi Soni
MBBS, MD.
FNB (Gastroenterology)
Reg No.- DMC-70396

Neuro Physician (Visiting)
Dr. Ajit Singh Baghela
MBBS, MD, DNB (Pediatrics Neurologist)

Neurosurgery (On Call)
Dr. Hitesh Chaudhary
MBBS, MS, MCH.
Reg No.-DC-73581

Up Ray Report

18/4/2023

Dr Naresh, 35 ym

- CX Ray PA view

- bony cage wnl

- clavicle partial seen

- CP angle clear

- cardiac shadow wnl.

- No parenchymal pathology seen.

- correlate clinically

[Signature]
RAINBOW HOSPITAL
152-R, Model Town,
PANIPAT, Haryana

FACILITIES AVAILABLE

- General Medicine
- Gynecology
- Laparoscopic Surgery
- New Born ICU
- Diagnostics
- General Surgery
- Obstetrics
- General Pediatrics
- Pediatric Surgery
- Infertility



Dr. K. Lal's

Fully Automated Computerised Lab

RAINBOW LABORATORY SERVICES

152-R, Model Town, PANIPAT-132103 (Haryana)

Tel. : 0180-2650142

- Mindray BS-240 Fully Automated. Biochem Analyier.
- Biomeriux Bactec Blood Culture.
- Transasia H/560 Automated 5.
- Part Hematology Cell Counter.
- ABG & Electrolyte Analyier Automated.

Dr. Vinika Arora

MBBS, MD

Consultant Pathologist

Ex-Assistant Professor, AIMS, Cochin

Ex-Assistant Professor, Medical College, Mullana

Pathology Report

Reg. No. - 20866 (MCI)

Lab. No.	: 1224	Date	: 18/Apr/2023
Patient Name	: Dr. Naresh kumar	UHID	: 127135
Age/Gender	: 34 Years/M	Sample Date & Time	: 18/Apr/2023 09:15 OPD No. : 1545
Reffered By	: self	Reporting Date & Time	: 18/04/23

Test Name	Observed Values	Biological Ref. Range
<u>BIOCHEMISTRY</u>		
<u>CREATININE</u>	1.02	0.60 - 1.30 mg / dl
<u>LFT</u>		
ALBUMIN gm/id	4.71	3.4-5.4
SERUM GLOBULIN	2.69	2.0-3.5
Total Bilirubin	0.64	0.1-1.2
Direct Bilirubin	0.33	0.0-0.3
Indirect Bilirubin	0.31	0.1-1.0
SGPT	81.26	5-40
SGOT	41.80	8-37
ALP	133.0	60-170
Total Proteins	7.4	6.0-8.3

***** End of Report *****

FACILITIES AVAILABLE :~

Histopathology, FNAC, PAP Smear, Bone Marrow Studies, CSF, Pleural, Ascitic & Other Body Fluids, All Routine Blood, Stool, Sputum, Semen test, Hormones, Thyroid, TORCH, Fertility Tests, Cancer Markers, Microbiology

Dr. Vinika Arora

MD Pathologist

NOT FOR MEDICO-LEGAL PURPOSES

Histopathology/Cytology diagnosis is based upon subjective interpretation of Findings. Opinion may vary. Slides in doubtful cases may be reviewed from some teaching institution. Slides, Specimens and Blocks are discarded after 6 months. Result may vary & depend on quality, timing & method of collection of sample.

Dr. K. Lal's

Fully Automated Computerised Lab

RAINBOW LABORATORY SERVICES

152-R, Model Town, PANIPAT-132103 (Haryana)

Tel. : 0180-2650142

Mark of Excellence



SHCO-2020-0369

Dr. Vinika Arora

MBBS, MD

Consultant Pathologist

Ex-Assistant Professor, AIMS, Cochin

Ex-Assistant Professor, Medical College, Mullana

Reg. No. 20866 (MCI)

Pathology Report

- Mindray BS-240 Fully Automated. Biochem Analyier.
- Biomeriux Bactec Blood Culture.
- Transasia H/560 Automated 5.
- Part Hematology Cell Counter.
- ABG & Electrolyte Analyier Automated.

Lab. No.	: 1224	Date	: 18/Apr/2023
Patient Name	: Dr. Naresh kumar	UHID	: 127135
Age/Gender	: 34 Years/M	Sample Date & Time	: 18/Apr/2023 09:15 OPD No.: 1545
Referred By	: self	Reporting Date & Time	: 18/04/23

Test Name	Observed Values	Biological Ref. Range
-----------	-----------------	-----------------------

HEMATOLOGY

CBC (Complete Blood Count)

HAEMOGLOBIN	13.2	12.0 - 18.0 %
TLC	6360.0	4000.0 - 11000.0 /cumm
DIFFERENTIAL LEUCOCYTE COUNT (DLC)		
POLYMORPHS	59.4	40.0 - 70.0 %
LYMPHOCYTES	32.9	20.0 - 40.0 %
MONOCYTES	4.5	2.0 - 10.0 %
EOSINOPHILS	3.2	1.0 - 6.0 %
BASOPHIL	0.0	0.0 - 1.0 %
PCV	37.9	40.0 - 54.0 %
MCV	81.2	76.0 - 96.0 femtoliter
MCH	28.4	27.0 - 32.0 picogram
MCHC	34.9	30.0 - 35.0 gm/dl
RBC COUNT	4.6	4.5 - 6.5 mill/cumm
PLATELET COUNT	2.99	1.50 - 4.00 lacs/cumm

***** End of Report *****

FACILITIES AVAILABLE :-

Histopathology, FNAC, PAP Smear, Bone Marrow Studies, CSF, Pleural, Ascitic & Other Body Fluids, All Routine Blood, Stool, Sputum, Semen test, Hormones, Thyroid, TORCH, Fertility Tests, Cancer Markers, Microbiology

Dr. Vinika Arora

MD Pathologist

NOT FOR MEDICO-LEGAL PURPOSES

Histopathology/Cytology diagnosis is based upon subjective interpretation of Findings. Opinion may vary. Slides in doubtful cases may be reviewed from some teaching institution. Slides, Specimens and Blocks are discarded after 6 months. Result may vary & depend on quality, timing & method of collection of sample.

Dr. K. Lal's

RAINBOW LABORATORY SERVICES

152-R, Model Town, PANIPAT-132103 (Haryana)

Tel. : 0180-2650142

Fully Automated Computerised Lab

Mark of Excellence



SHCO-2020-0369

Dr. Vinika Arora

MBBS, MD

Consultant Pathologist

Ex-Assistant Professor, AIMS, Cochin

Ex-Assistant Professor, Medical College, Mullana

Pathology Report

- Mindray BS-240 Fully Automated. Biochem Analyier.
- Biomeriux Bactec Blood Culture.
- Transasia H/560 Automated 5.
- Part Hematology Cell Counter.
- ABG & Electrolyte Analyier Automated.

Reg. No. - 20866 (MCI)

Lab. No.	: 1224	Date	: 18/Apr/2023
Patient Name	: Dr. Naresh kumar	UHID	: 127135
Age/Gender	: 34 Years/M	Sample Date & Time	: 18/Apr/2023 09:15 OPD No. : 1545
Reffered By	: self	Reporting Date & Time	: 18/04/23

Test Name	Observed Values	Biological Ref. Range
-----------	-----------------	-----------------------

BIOCHEMISTRY

<u>B Sugar (F)</u>	103.10	70.00 - 110.00 mg/dl
--------------------	--------	----------------------

HEMATOLOGY

BLOOD GROUP & RH

Blood Group	O
RH Typing	POSITIVE

ESR (WESTERGRENS)

mmhg	30	02-20
------	----	-------

***** End of Report *****

FACILITIES AVAILABLE :~

Histopathology, FNAC, PAP Smear, Bone Marrow Studies, CSF, Pleural, Ascitic & Other Body Fluids, All Blood, Stool, Sputum, Semen test, Hormones, Thyroid, TORCH, Fertility Tests, Cancer Markers, Microbiology

Dr. Vinika Arora

MD Pathologist

NOT FOR MEDICO-LEGAL PURPOSES

Histopathology/Cytology diagnosis is based upon subjective interpretation of Findings. Opinion may vary. Slides in doubtful cases may be reviewed from some teaching institution. Slides, Specimens and Blocks are discarded after 6 months. Result may vary & depend on quality, timing & method of collection of sample.



Dr. K. Lal's

Fully Automated Computerised Lab

RAINBOW LABORATORY SERVICES

152-R, Model Town, PANIPAT-132103 (Haryana)

Tel. : 0180-2650142

- Mindray BS-240 Fully Automated. Biochem Analyier.
- Biomeriux Bactec Blood Culture.
- Transasia H/560 Automated 5.
- Part Hematology Cell Counter.
- ABG & Electrolyte Analyier Automated.

Dr. Vinika Arora

MBBS, MD

Consultant Pathologist

Ex-Assistant Professor, AIMS, Cochin

Ex-Assistant Professor, Medical College, Mullana

Pathology Report

Reg. No. - 20886 (MCI)

Lab. No.	: 1224	Date	: 18/Apr/2023
Patient Name	: Dr. Naresh kumar	UHID	: 127135
Age/Gender	: 34 Years/M	Sample Date & Time	: 18/Apr/2023 09:15 OPD No.: 1545
Referred By	: self	Reporting Date & Time	: 18/04/23

Test Name	Observed Values	Biological Ref. Range
-----------	-----------------	-----------------------

BIOCHEMISTRY

<u>B Sugar (PP)</u>	153.10	70.00 - 140.00 mg/dl
---------------------	--------	----------------------

CLINICAL

URINE FOR SUGAR

Nil

(F&PP)

***** End of Report *****

FACILITIES AVAILABLE :~

Histopathology, FNAC, PAP Smear, Bone Marrow Studies, CSF, Pleural, Ascitic & Other Body Fluids, All Routine Blood, Stool, Sputum, Semen test, Hormones, Thyroid, TORCH, Fertility Tests, Cancer Markers, Microbiology

Dr. Vinika Arora

MD Pathologist

NOT FOR MEDICO-LEGAL PURPOSES

Histopathology/Cytology diagnosis is based upon subjective interpretation of Findings. Opinion may vary. Slides in doubtful cases may be reviewed from some teaching institution. Slides, Specimens and Blocks are discarded after 6 months. Result may vary & depend on quality, timing & method of collection of sample.

Dr. K. Lal's

Fully Automated Computerised Lab

RAINBOW LABORATORY SERVICES

152-R, Model Town, PANIPAT-132103 (Haryana)

Tel. : 0180-2650142

Mark of Excellence



SHCO-2020-0369

Dr. Vinika Arora

MBBS, MD

Consultant Pathologist

Ex-Assistant Professor, AIMS, Cochin

Ex-Assistant Professor, Medical College, Mullana

Reg. No. - 20866 (MCI)

- Mindray BS-240 Fully Automated. Biochem Analyier.
- Biomeriux Bactec Blood Culture.
- Transasia H/560 Automated 5.
- Part Hematology Cell Counter.
- ABG & Electrolyte Analyier Automated.

Date..... 18/04/23

Name: Dr. Naresh kumar

Age & Sex: 34 Years/Male

Date: 18/04/2023

BIOCHEMISTRY

TEST	Value	Normal Range
Seum Albumin	4.71	3.5-5.5 g/dl
Serum Globulin	2.69	2.0-3.5 g/dl
A:G Ratio	1.75	

Dr. Vinika Arora

MD Pathologist

FACILITIES AVAILABLE :~

Histopathology, FNAC, PAP Smear, Bone Marrow Studies, CSF, Pleural, Ascitic & Other Body Fluids, All Routine Blood, Stool, Sputum, Semen test, Hormones, Thyroid, TORCH, Fertility Tests, Cancer Markers, Microbiology

NOT FOR MEDICO-LEGAL PURPOSES

Histopathology/Cytology diagnosis is based upon subjective interpretation of Findings. Opinion may vary. Slides in doubtful cases may be reviewed from some teaching institution. Slides, Specimens and Blocks are discarded after 6 months. Result may vary & depend on quality, timing & method of collection of sample.



Dr. K. Lal's

Fully Automated Computerised Lab

RAINBOW LABORATORY SERVICES

152-R, Model Town, PANIPAT-132103 (Haryana)

Tel. : 0180-2650142

- Mindray BS-240 Fully Automated. Biochem Analyier.
- Biomeriux Bactec Blood Culture.
- Transasia H/560 Automated 5.
- Part Hematology Cell Counter.
- ABG & Electrolyte Analyier Automated.

Dr. Vinika Arora

MBBS, MD

Consultant Pathologist

Ex-Assistant Professor, AIMS, Cochin

Ex-Assistant Professor, Medical College, Mullana

Pathology Report

Reg. No. - 20866 (MCI)

Lab. No.	: 1224	Date	: 18/Apr/2023
Patient Name	: Dr. Naresh kumar	UHID	: 127135
Age/Gender	: 34 Years/M	Sample Date & Time	: 18/Apr/2023 09:15 OPD No.: 1545
Reffered By	: self	Reporting Date & Time	: 18/04/23

Test Name	Observed Values	Biological Ref. Range
-----------	-----------------	-----------------------

BIOCHEMISTRY

LIPID PROFILE

CHOLESTROL TOTAL	177.60	60.00 - 230.00 mg /dl
TRIGLYCERIDE	157.8	25.0 - 160.0 mg /dl
HDL CHOLESTROL	49.30	35.00 - 70.00 mg /dl
VLDL CHOLESTROL	31.56	14.00 - 34.00 mg /dl
LDL CHOLESTROL	96.74	60.00 - 160.00 mg /dl
TOTAL /HDL RATIO	3.60	4.00 - 5.00 -----
LDL/HDL RATIO	1.96	

***** End of Report *****

FACILITIES AVAILABLE :~

Histopathology, FNAC, PAP Smear, Bone Marrow Studies, CSF, Pleural, Ascitic & Other Body Fluids, All Routine Blood, Stool, Sputum, Semen test, Hormones, Thyroid, TORCH, Fertility Tests, Cancer Markers, Microbiology

Dr. Vinika Arora

MD Pathologist

NOT FOR MEDICO-LEGAL PURPOSES

Histopathology/Cytology diagnosis is based upon subjective interpretation of Findings. Opinion may vary. Slides in doubtful cases may be reviewed from some teaching institution. Slides, Specimens and Blocks are discarded after 6 months. Result may vary & depend on quality, timing & method of collection of sample.



Dr. K. Lal's

Fully Automated Computerised Lab

RAINBOW LABORATORY SERVICES

152-R, Model Town, PANIPAT-132103 (Haryana)

Tel. : 0180-2650142

- Mindray BS-240 Fully Automated. Biochem Analyier.
- Biomeriux Bactec Blood Culture.
- Transasia H/560 Automated 5.
- Part Hematology Cell Counter.
- ABG & Electrolyte Analyier Automated.

Dr. Vinika Arora

MBBS, MD

Consultant Pathologist

Ex-Assistant Professor, AIMS, Cochin

Ex-Assistant Professor, Medical College, Mullana

Pathology Report

Reg. No. - 20866 (MCI)

Lab. No.	: 1224	Date	: 18/Apr/2023
Patient Name	: Dr. Naresh kumar	UHID	: 127135
Age/Gender	: 34 Years/M	Sample Date & Time	: 18/Apr/2023 09:15 OPD No.: 1545
Referred By	: self	Reporting Date & Time	: 18/04/23

Test Name	Observed Values	Biological Ref. Range
-----------	-----------------	-----------------------

CLINICAL

URINE Routine & Microscopy

VOLUME	30MI	
COLOUR	P.YELLOW	P.YELLOW
SPECIFIC GRAVITY	1.020	1.003-1.035
APPEARANCE	Clear	
PH	Acidic	4.7-7.5
URINE GLUCOSE	Nil	
URINE PROTEIN	Nil	
EPITHELIAL CELLS	Nil	2-3
PUS CELLS	Occasional	2-3
RBCS	NIL	NIL
CAST	NIL	NIL
CRYSTAL	NIL	NIL
OTHER	NIL	NIL

***** End of Report *****

FACILITIES AVAILABLE

Histopathology, FNAC, PAP Smear, Bone Marrow Studies, CSF, Pleural, Ascitic & Other Body Fluids, All Routine Blood, Stool, Sputum, Semen test, Hormones, Thyroid, TORCH, Fertility Tests, Cancer Markers, Microbiology

Dr. Vinika Arora

MD Pathologist

NOT FOR MEDICO-LEGAL PURPOSES

Histopathology/Cytology diagnosis is based upon subjective interpretation of Findings. Opinion may vary. Slides in doubtful cases may be reviewed from some teaching institution. Slides, Specimens and Blocks are discarded after 6 months. Result may vary & depend on quality, timing & method of collection of sample.

Dr. K. Lal's

Fully Automated Computerised Lab

RAINBOW LABORATORY SERVICES

152-R, Model Town, PANIPAT-132103 (Haryana)

Tel. : 0180-2650142

Dr. Vinika Arora

MBBS, MD

Consultant Pathologist

Ex-Assistant Professor, AIMS, Cochin

Ex-Assistant Professor, Medical College, Mullana

Reg. No. - 20866 (MCI)

Mark of Excellence



SHCO-2020-0369

- Mindray BS-240 Fully Automated. Biochem Analyier.
- Biomeriux Bactec Blood Culture.
- Transasia H/560 Automated 5.
- Part Hematology Cell Counter.
- ABG & Electrolyte Analyier Automated.

Date.....18/04/23

Name: Dr. Naresh kumar

Age: 34 Years

Sex: Male

Date of Collection : 18/04/2023

Date of Reporting: 18/04/2023

Test Name	Observed Value	Normal Range
BUN	11.45	7-20mg/dl
Bun: Creatinine ratio	11.22	

FACILITIES AVAILABLE :~

Dr. Vinika Arora

MD Pathologist

Histopathology, FNAC, PAP Smear, Bone Marrow Studies, CSF, Pleural, Ascitic & Other Body Fluids, All Routine Blood, Stool, Sputum, Semen test, Hormones, Thyroid, TORCH, Fertility Tests, Cancer Markers, Microbiology

NOT FOR MEDICO-LEGAL PURPOSES

Histopathology/Cytology diagnosis is based upon subjective interpretation of Findings. Opinion may vary. Slides in doubtful cases may be reviewed from some teaching institution. Slides, Specimens and Blocks are discarded after 6 months. Result may vary & depend on quality, timing & method of collection of sample.

Dr. K. Lal's

Fully Automated Computerised Lab

RAINBOW LABORATORY SERVICES

152-R, Model Town, PANIPAT-132103 (Haryana)

Tel. : 0180-2650142

Mark of Excellence



SHCO-2020-0369

Dr. Vinika Arora

MBBS, MD

Consultant Pathologist

Ex-Assistant Professor, AIMS, Cochin

Ex-Assistant Professor, Medical College, Mullana

Reg. No. - 20866 (MCI)

- Mindray BS-240 Fully Automated. Biochem Analyier.
- Biomeriux Bactec Blood Culture.
- Transasia H/560 Automated 5.
- Part Hematology Cell Counter.
- ABG & Electrolyte Analyier Automated.

Date.....18/04/23

NAME: Dr. Naresh kumar

Sex: Male

Age : 34 Years

DATE OF REPORTING: 18-04-2023

SEROLOGY

TEST	RESULT	UNIT	NORMAL RANGE
Gamma Glutamyl TransPeptidase (Gamma GTP)	29.00	U/L	08-48.0

REFERENCE RANGE:

Age Group	Range
14-15Yrs	09-26.0
16-17 Yrs	09-27.0
18-35 Yrs	09-31.0
36-40Yrs	08-48.0
41-45 Yrs	09-49.0
46-50Yrs	10-39.0
51-54 Yrs	10-42.0
>55 Yrs	12-48.0

Dr. Vinika Arora

MD Pathologist

FACILITIES AVAILABLE :~

Histopathology, FNAC, PAP Smear, Bone Marrow Studies, CSF, Pleural, Ascitic & Other Body Fluids, All Routine Blood, Stool, Sputum, Semen test, Hormones, Thyroid, TORCH, Fertility Tests, Cancer Markers, Microbiology

NOT FOR MEDICO-LEGAL PURPOSES

Histopathology/Cytology diagnosis is based upon subjective interpretation of Findings. Opinion may vary. Slides in doubtful cases may be reviewed from some teaching institution. Slides, Specimens and Blocks are discarded after 6 months. Result may vary & depend on quality, timing & method of collection of sample.

Dr. K. Lal's

RAINBOW LABORATORY SERVICES

152-R, Model Town, PANIPAT-132103 (Haryana)

Tel. : 0180-2650142

Fully Automated Computerised Lab

Mark of Excellence



SHCO-2020-0369

- Mindray BS-240 Fully Automated. Biochem Analyser.
- Biomeriux Bactec Blood Culture.
- Transasia H/560 Automated 5.
- Part Hematology Cell Counter.
- ABG & Electrolyte Analyser Automated.

Dr. Vinika Arora

MBBS, MD

Consultant Pathologist

Ex-Assistant Professor, AIMS, Cochin

Ex-Assistant Professor, Medical College, Mullana

Reg. No. - 20866 (MCI)

Date.....18/04/23

Name : Dr. Naresh kumar

Sex / Age : 34 Years/Male

Referred By : Self

Collection Date : 18/04/2023

Reporting Date : 18/04/2023

SEROLOGY

Test Name	Result	Unit	Reference Range
-----------	--------	------	-----------------

HbA1C

HbA1C (By Hplc Method – D10 Bio-Rad)	6.1	%	Normal 4.5 – 6.0 Good Control 6.0 – 7.0 Moderate Control 7.0 - 8.0 Poor Control 8.0 and Above.
--	-----	---	---

Instrument Used

D10 Bio-Rad (U.S.A)

Dr. Vinika Arora
MD Pathologist

FACILITIES AVAILABLE :~

Histopathology, FNAC, PAP Smear, Bone Marrow Studies, CSF, Pleural, Ascitic & Other Body Fluids, All Routine Blood, Stool, Sputum, Semen test, Hormones, Thyroid, TORCH, Fertility Tests, Cancer Markers, Microbiology

NOT FOR MEDICO-LEGAL PURPOSES

Histopathology/Cytology diagnosis is based upon subjective interpretation of Findings. Opinion may vary. Slides in doubtful cases may be reviewed from some teaching institution. Slides, Specimens and Blocks are discarded after 6 months. Result may vary & depend on quality, timing & method of collection of sample.



Dr. NARESH KUMAR

PID NO: P542300329471
Age: 34.0 Year(s) Sex: Male



Medical Laboratory Report

Reference: Dr.SELF
Sample Collected At:
RAINBOW LABORATORY SERVICES
152-R RAM LAL CHOWK, MODAL
TOWN, PANIPAT (Hr.) - 132103 , Ph
9992020142 132103
Sample Processed At: Metropolis
Healthcare Ltd E-21, B1 Mohan Co-op
Ind Estate New Delhi-110044

VID: 230054000309725
Registered On:
19/04/2023 08:04 AM
Collected On:
18/04/2023 8:04AM
Reported On:
19/04/2023 10:33 AM

Investigation

Thyroid panel-1
(Serum,ECLIA)

	Observed Value	Unit	Biological Reference Interval
T3 (Total)	153	ng/dL	84.6-201.8
T4 (Total)	8.01	µg/dL	5.1-14.1
TSH(Ultrasonensitive)	2.46	µIU/mL	0.54-5.3

INTERPRETATION

TSH	T3 / FT3	T4 / FT4	Suggested Interpretation for the Thyroid Function Tests Pattern
Within Range	Decreased	Within Range	• Isolated Low T3-often seen in elderly & associated Non-Thyroidal illness. In elderly the drop in T3 level can be upto 25%.
Raised	Within Range	Within Range	•Isolated High TSHespecially in the range of 4.7 to 15 mIU/ml is commonly associated with Physiological & Biological TSH Variability. •Subclinical Autoimmune Hypothyroidism •Intermittent T4 therapy for hypothyroidism •Recovery phase after Non-Thyroidal illness"
Raised	Decreased	Decreased	•Chronic Autoimmune Thyroiditis •Post thyroidectomy,Post radiiodine •Hypothyroid phase of transient thyroiditis"
Raised or within Range	Raised	Raised or within Range	•Interfering antibodies to thyroid hormones (anti-TPO antibodies) •Intermittent T4 therapy or T4 overdose •Drug interference- Amiodarone, Heparin,Beta blockers,steroids, anti-epileptics"
Decreased	Raised or within Range	Raised or within Range	•Isolated Low TSH -especially in the range of 0.1 to 0.4 often seen in elderly & associated with Non-Thyroidal illness •Subclinical Hyperthyroidism •Thyroxine ingestion"
Decreased	Decreased	Decreased	•Central Hypothyroidism •Non-Thyroidal illness •Recent treatment for Hyperthyroidism (TSH remains suppressed)"
Decreased	Raised	Raised	•Primary Hyperthyroidism (Graves' disease),Multinodular goitre, Toxic nodule •Transient thyroiditis:Postpartum, Silent (lymphocytic), Postviral (granulomatous,subacute, DeQuervain's),Gestational thyrotoxicosis with hyperemesis gravidarum"
Decreased or within Range	Raised	Within Range	•T3 toxicosis •Non-Thyroidal illness

- References: 1. Interpretation of thyroid function tests. Dayan et al. THE LANCET • Vol 357 • February 24, 2001
2. Laboratory Evaluation of Thyroid Function, Indian Thyroid Guidelines, JAPI, January 2011,vol. 59

-- End of Report --



Tests marked with NABL symbol are accredited by NABL vide Certificate no MC-2676; Validity till 04-04-2024

Dr. Geeta Chopra

Dr. Geeta Chopra .
M.D (Pathology)
(DMC Reg. No. 5204)



Dr. K. Lal's
RAINBOW LABORATORY SERVICES

Fully Automated Computerised Lab

152-R, Model Town, PANIPAT-132103 (Haryana)

Tel. : 0180-2650142

Dr. Vinika Arora

MBBS, MD

Consultant Pathologist

Ex-Assistant Professor, AIMS, Cochin

Ex-Assistant Professor, Medical College, Mullana

Reg. No. - 20866 (MCI)

- Mindray BS-240 Fully Automated. Biochem Analyier.
- Biomeriux Bactec Blood Culture.
- Transasia H/560 Automated 5.
- Part Hematology Cell Counter.
- ABG & Electrolyte Analyier Automated.

Date.....18/04/23.....

Name: Dr. Naresh kumar

Age & Sex: 34 Years/Male

Date: 18/04/2023

BIOCHEMISTRY

TEST	Value	Normal Range
SGOT	41.80	08-37 g/dl
SGPT	81.26	05-40 g/dl
Ratio (PT/OT)	1.94	

Dr. Vinika Arora

MD Pathologist

FACILITIES AVAILABLE :-

Histopathology, FNAC, PAP Smear, Bone Marrow Studies, CSF, Pleural, Ascitic & Other Body Fluids, All Routine Blood, Stool, Sputum, Semen test, Hormones, Thyroid, TORCH, Fertility Tests, Cancer Markers, Microbiology

NOT FOR MEDICO-LEGAL PURPOSES

Histopathology/Cytology diagnosis is based upon subjective interpretation of Findings. Opinion may vary. Slides in doubtful cases may be reviewed from some teaching institution. Slides, Specimens and Blocks are discarded after 6 months. Result may vary & depend on quality, timing & method of collection of sample.



Dr. K. Lal's

Fully Automated Computerised Lab

RAINBOW LABORATORY SERVICES

152-R, Model Town, PANIPAT-132103 (Haryana)

Tel. : 0180-2650142

- Mindray BS-240 Fully Automated. Biochem Analyier.
- Biomeriux Bactec Blood Culture.
- Transasia H/560 Automated 5.
- Part Hematology Cell Counter.
- ABG & Electrolyte Analyier Automated.

Dr. Vinika Arora

MBBS, MD

Consultant Pathologist

Ex-Assistant Professor, AIMS, Cochin

Ex-Assistant Professor, Medical College, Mullana

Reg. No. 20866 (MCI)

Pathology Report

Date..... 18/04/23

Lab. No.	: 1298	Date	: 19/Apr/2023
Patient Name	: Dr. Naresh kumar	UHID	: 127135
Age/Gender	: 34 Years/M	Sample Date & Time	: 18/Apr/2023 09:15 OPD No.: 1545
Reffered By	: self	Reporting Date & Time	: 18/4/23

Test Name	Observed Values	Biological Ref. Range
-----------	-----------------	-----------------------

BIOCHEMISTRY

<u>URIC ACID</u>	5.20	3.40 - 7.00 mg%
------------------	------	-----------------

***** End of Report *****

FACILITIES AVAILABLE :

Histopathology, FNAC, PAP Smear, Bone Marrow Studies, CSF, Pleural, Ascitic & Other Body Fluids, All, Routine Blood, Stool, Sputum, Semen test, Hormones, Thyroid, TORCH, Fertility Tests, Cancer Markers, Microbiology

Dr. Vinika Arora

MD Pathologist

NOT FOR MEDICO-LEGAL PURPOSES

Histopathology/Cytology diagnosis is based upon subjective interpretation of Findings. Opinion may vary. Slides in doubtful cases may be reviewed from some teaching institution. Slides, Specimens and Blocks are discarded after 6 months. Result may vary & depend on quality, timing & method of collection of sample.

S N HOSPITAL

273 R MODEL TOWN ASSAND ROAD PANIPAT (HR)

Mr. NARESH KUMAR

Age/Sex : 34/M

Recorded : 18-4-2023 10:38

Ref. by :

Indication : ..

ID : 357
HWT : /

TREADMILL TEST SUMMARY REPORT

Protocol: BRUCE

History:

Medication : ..

PHASE	PHASE TIME	STAGE TIME	SPEED (Km./Hr.)	GRADE (%)	H.R. (BPM)	B.P. (mmHg)	RPP X100	II	ST LEVEL (mm) V2	V5	METS
SUPINE											
HYPERVENT	0:29	0:29			89	126/67	112	1.7	2.1	1.3	
STAGE 1	2:59	2:59	2.70	10.00	102	126/67	128	2.0	2.4	1.6	
STAGE 2	5:59	2:59	4.00	12.00	127	134/73	170	2.7	4.1	2.5	4.80
STAGE 3	8:59	2:59	5.40	14.00	140	146/81	204	2.4	4.3	2.4	7.10
PEAK EXERCISE	9:09	0:09			163	151/89	246	2.4	4.9	2.5	10.00
RECOVERY					165	151/89	249	2.4	4.8	2.4	10.20
RECOVERY	2:59	2:59	0.00	0.00	105	144/80	151	2.0	2.7	1.7	
RECOVERY	5:59	5:59	0.00	0.00	97	137/74	132	2.0	2.1	1.6	

RESULTS

Exercise Duration 9:09 Minutes
 Max Heart Rate 165 bpm 88 % of target heart rate 186 bpm
 Max Blood Pressure 151/89 mmHg
 Max Work Load 10.20 METS
 Reason of Termination Achieved THR

IMPRESSIONS

Mr. NARESH KUMAR was subjected to exercise upto the 0:09 minute of Stage 4 of BRUCE Protocol (Total Time 9:09 minute) when the test was terminated because of Achieved THR.
 He achieved 165 bpm 88% THR (186 BPM) and 24915 RPP at 10.20 METS work load.
 No significant ST, T or R wave changes were seen during or after the exercise.
 No arrhythmia or conduction abnormality seen.
 Chronotropic and inotropic response were normal.
 No signs of LV dysfunctions seen at peak exercise.

Part B negative for premature myocardial ischemia



DR SAURABH SATIYA

Mr. NARESH KUMAR

I.D. : 357

AGE/SEX : 34/M

RECORDED : 18-4-2023 10:38

S N HOSPITAL

SUPINE
PRETEST

RATE : 89 BPM
B.P. : 126/67 mmHg

ST @ 10mm/mV
80ms PostJ

RAW E.C.G.

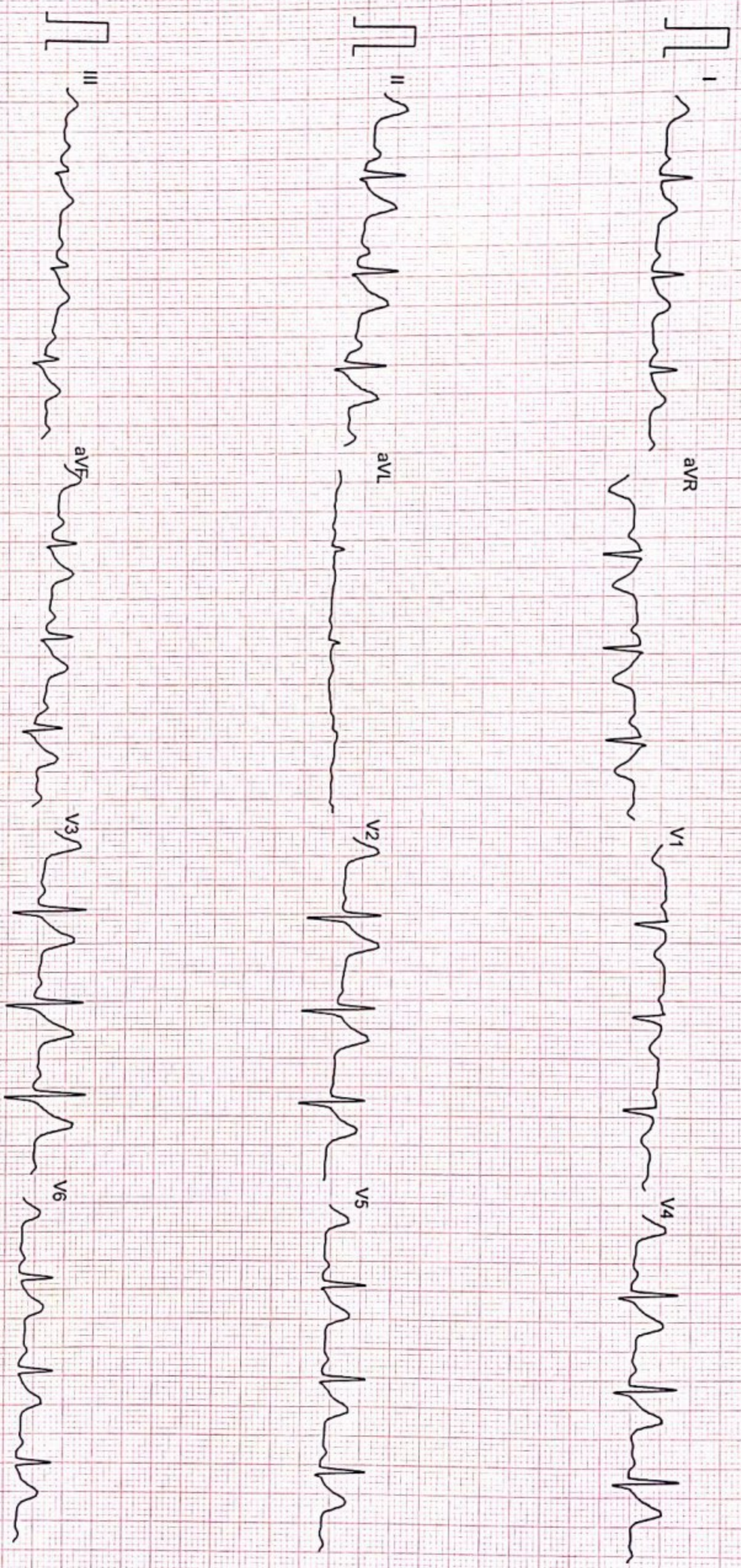

Filtered

25mm/sec 10mm/mV

CARDIOPRINT

CardiCom, INDIA Ph.:091-731-2620740, TeleFax:091-731-2431214

SH KUMAR

S N HOSPITAL

AGE : 34/M
RECORDED : 18-4-2023 10:38

RATE : 102 BPM
B.P. : 126/67 mmHg

HYPERVERTILATION
PRETEST

STAGE TIME : 0:29

ST @ 10mm/mV
80ms PostJ

LINKED MEDIAN

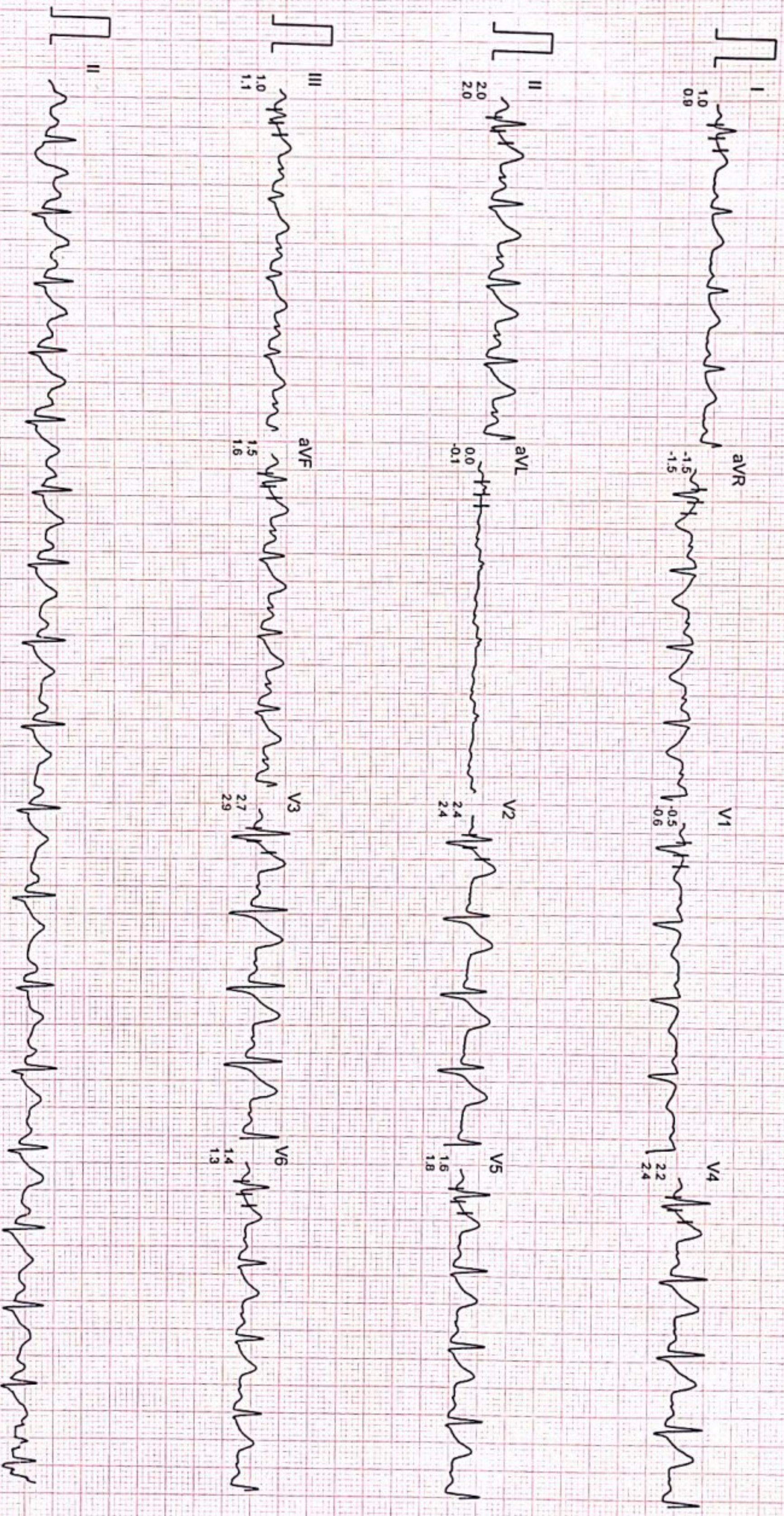

Filtered

Computer Corrected Baseline

25mm/sec 10mm/mV

CardiCom, INDIA Ph.:091-731-2620740, TeleFax:091-731-2431214

CARDIOPRINT

NARESH KUMAR

S N HOSPITAL

AGE/SEX : 357
RECORDED : 18-4-2023 10:38

RATE : 103 BPM
B.P. : 126/67 mmHg

BRUCE
WARM UP 1
PHASE TIME : 0:00
STAGE TIME : 0:00

ST @ 10mm/mV
80ms PostJ
SPEED : 1.5 Km./Hr.
GRADE : 0.0%

LINKED MEDIAN

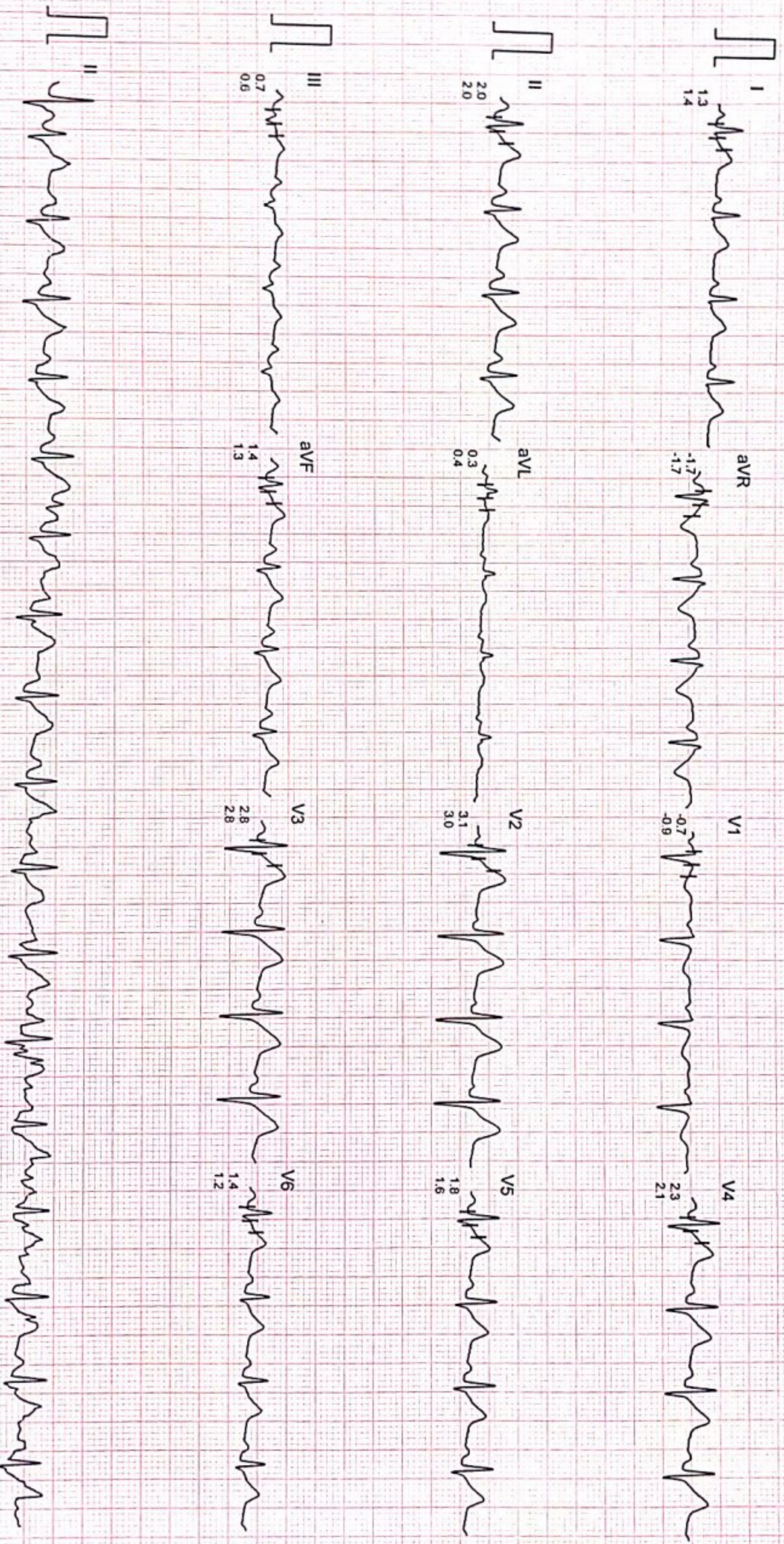

Filtered

Computer Corrected Baseline

25mm/sec 10mm/mV

5] CARDIOPRINT

CardiCom, INDIA Ph.:091-731-2620740, TeleFax:091-731-2431214

S N HOSPITAL

WARESH KUMAR

J. : 357

AGE/SEX : 34/M

RECORDED : 18-4-2023 10:38

RATE : 127 BPM

B.P. : 134/73 mmHg

BRUCE

EXERCISE 1

PHASE TIME : 2:59

STAGE TIME : 2:59

ST @ 10mm/mV

80ms PostJ

SPEED : 2.7 Km./Hr.

GRADE : 10.0%

LINKED MEDIAN

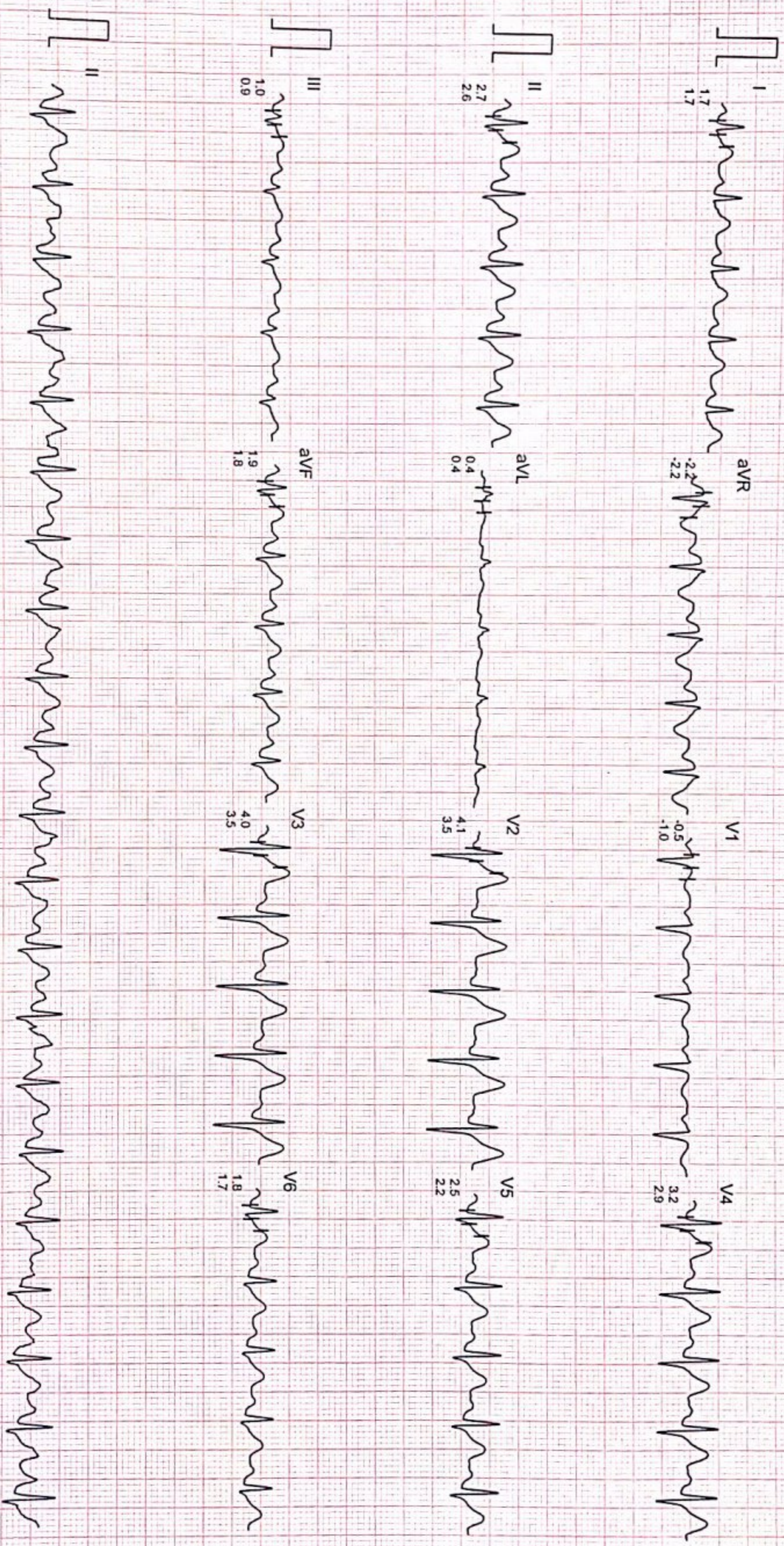

Filtered Computer Corrected Baseline

25mm/sec 10mm/mV

S N HOSPITAL

Patient Name: NARESH KUMAR
D.O.B.: 357
AGE/SEX : 34/M
RECORDED : 18-4-2023 10:38

RATE : 140 BPM
B.P. : 146/81 mmHg

BRUCE
EXERCISE 2
PHASE TIME : 5:59
STAGE TIME : 2:59

ST @ 10mm/mV
80ms PostJ
SPEED : 4.0 Km/Hr.
GRADE : 12.0%

LINKED MEDIAN

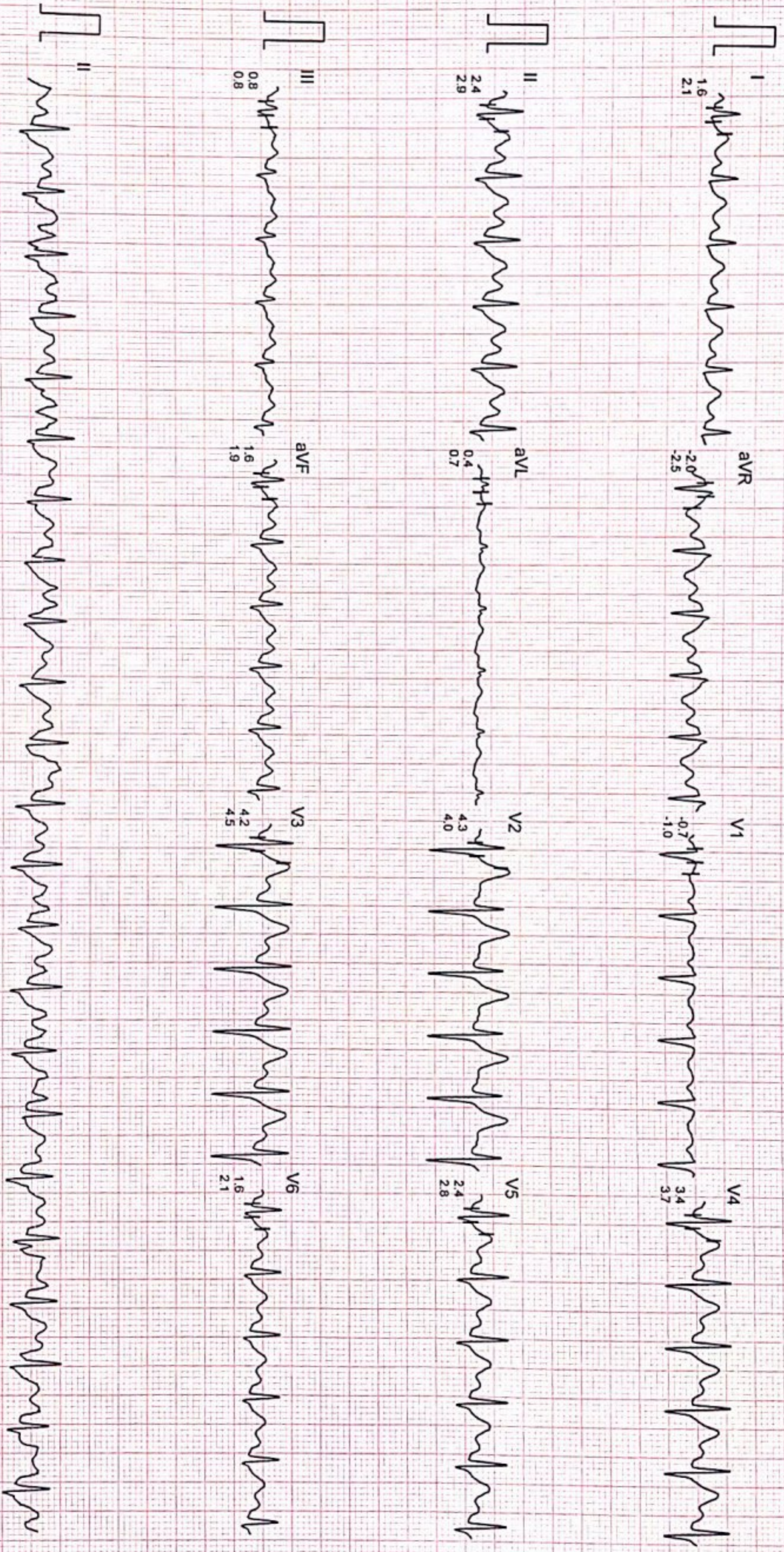

Filtered Computer Corrected Baseline

25mm/sec 10mm/mV

CardiCom, INDIA Ph.: 091-731-2620740, TeleFax: 091-731-2431214

GAFFDIOPRINT

S N HOSPITAL

ARESH KUMAR

AGE/SEX : 357
RECORDED : 18-4-2023 10:38

RATE : 163 BPM
B.P. : 151/89 mmHg

BRUCE
EXERCISE 3
PHASE TIME : 8:59
STAGE TIME : 2:59

ST @ 10mm/mV
80ms PostJ
SPEED : 5.4 Km./Hr.
GRADE : 14.0 g

LINKED MEDIAN

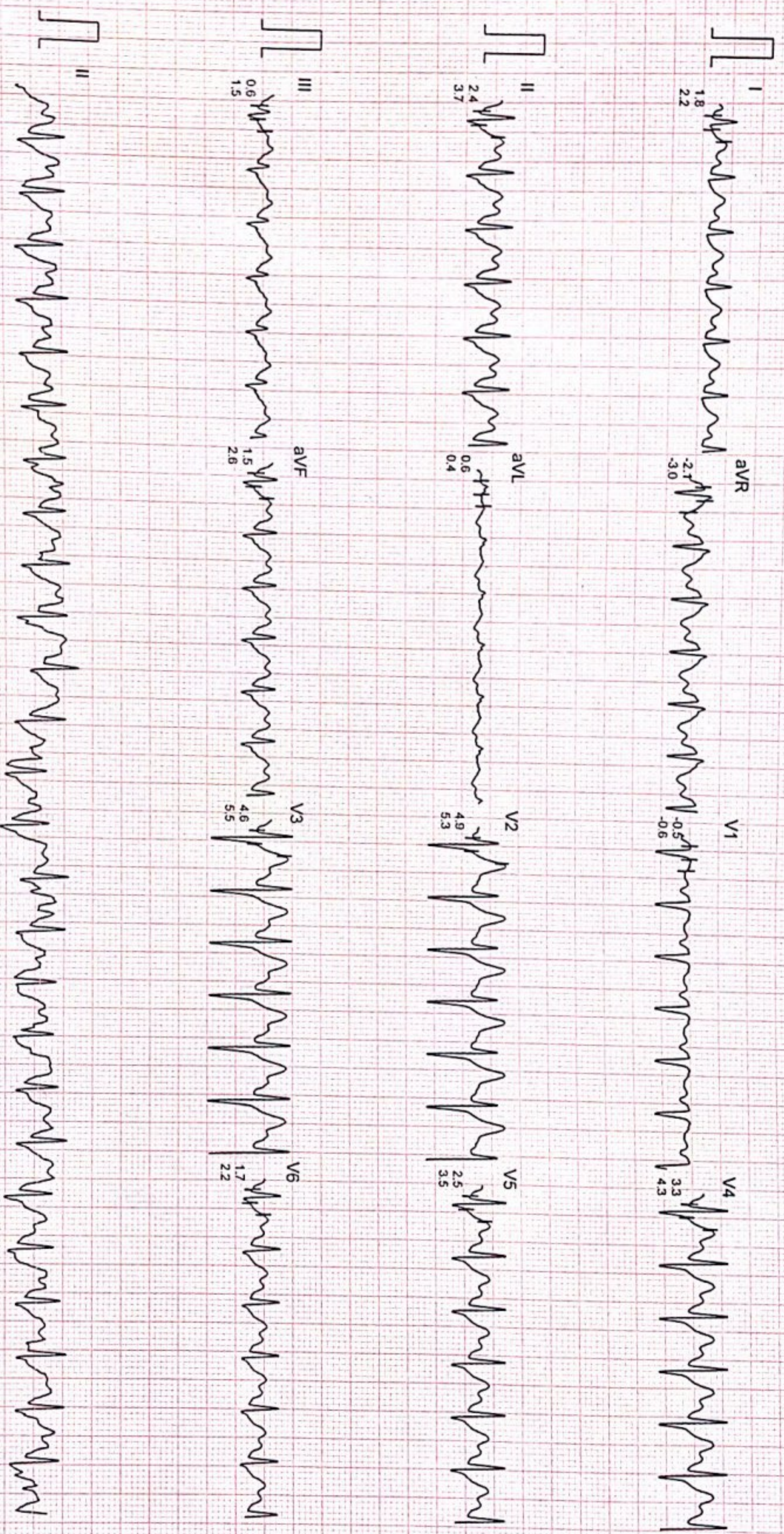

Filtered Computer Corrected Baseline

25mm/sec - 10mm/mV

CardiCom, INDIA Ph.:091-731-2620740, TeleFax:091-731-2431214

S N HOSPITAL

Dr. NARESH KUMAR

I.D. : 357
AGE/SEX : 34/M
RECORDED : 18-4-2023 10:38

RATE : 165 BPM
B.P. : 151/89 mmHg

BRUCE
PEAK EXERCISE
PHASE TIME : 9:09
STAGE TIME : 0:09

ST @ 10mm/mV
80ms PostJ
SPEED : 6.7 Km./hr.
GRADE : 16.0 %

LINKED MEDIAN

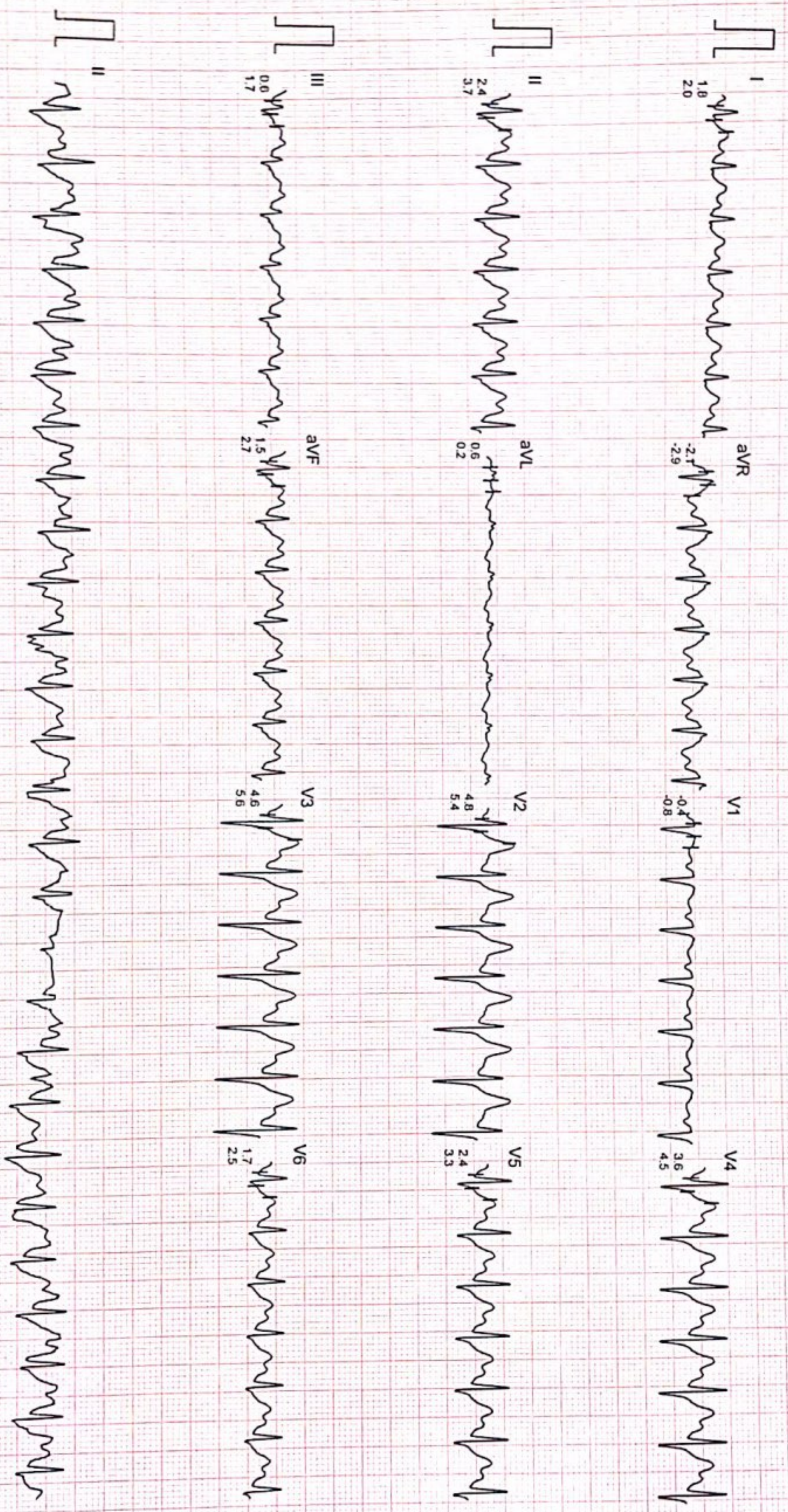

Filtered

Computer Corrected Baseline

25mm/sec 10mm/mV

ECG CARDIOPRINT

CardiCom. INDIA Ph.:091-731-2620740, TeleFax:091-731-2431214

NARESH KUMAR

J. : 357

AGE/SEX : 34/M

RECORDED : 18-4-2023 10:38

RATE : 105 BPM
B.P. : 144/80 mmHg

SN HOSPITAL

BRUCE
RECOVERY
PHASE TIME : 2:59

ST @ 10mm/mV
80ms PostJ
SPEED : 0.0 Km./Hr.
GRADE : 0.0 %

LINKED MEDIAN

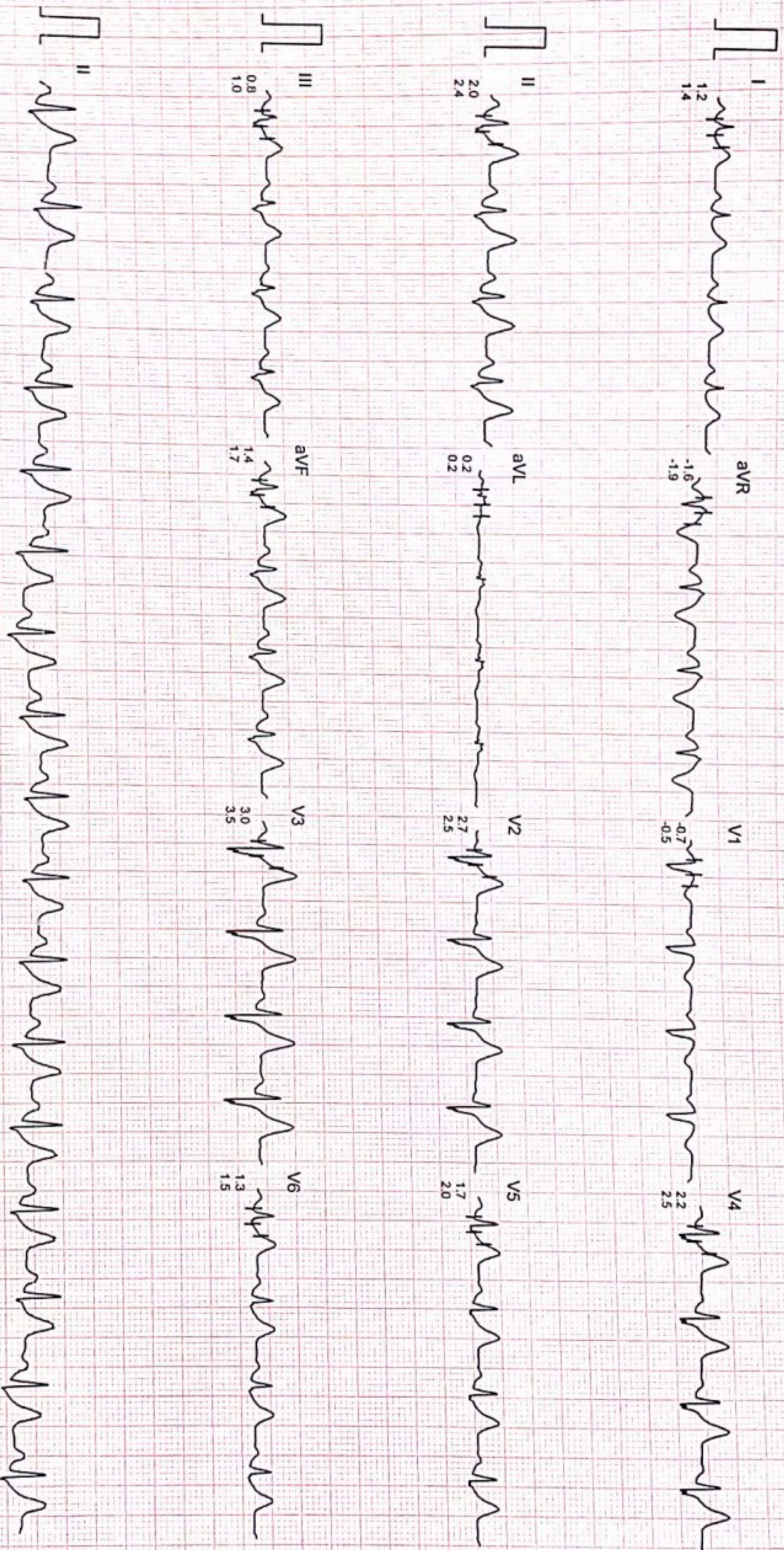

Filtered

Computer Corrected Baseline

25mm/sec 10mm/mV

CardiCom, INDIA Ph.:091-731-2620740, TeleFax:091-731-2431214

5] [CARDIOPRINT] ®

ARESH KUMAR

: 357

AGE/SEX : 34/M

RECORDED : 18-4-2023 10:38

S N HOSPITAL

BRUCE

RECOVERY

PHASE TIME : 5:59

RATE : 97 BPM

B.P. : 137/74 mmHg

ST @ 10mm/mV

80ms PostJ

SPEED : 0.0 Km./HR.

GRADE : 0.0 %

LINKED MEDIAN

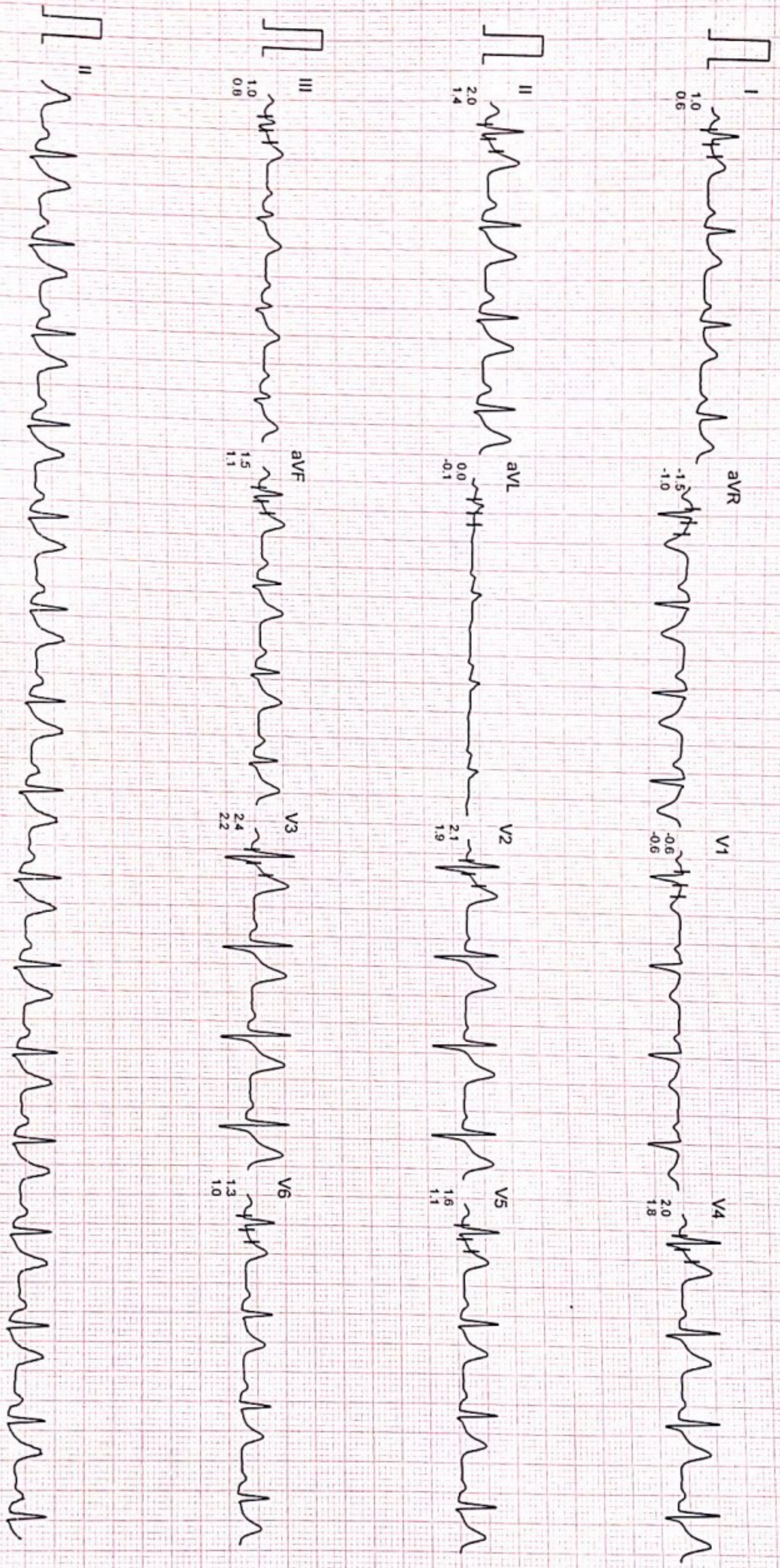

Filtered

Computer Corrected Baseline

25mm/sec 10mm/mV

CardiCom, INDIA Ph.:091-731-2620740, TeleFax:091-731-2431214