

Medical Test Date : 14-02-2022
 Name : Jayanti Kumari

Test Code : AHC-17
 Emp Code :

CLINICAL EXAMINATION

GENERAL & DERMATOLOGY EXAMINATION

General Condition : Good
 Oedema Feet : Absent
 Temperature : Normal

Nails : NAD
 Skin : Normal
 Deformities : None

CARDIOVASCULAR

Heart Sound : Normal

ABDOMEN

Liver : Not Palpable

Spleen : Not Palpable
 Other Masses : NAD

GENITAL URINARY

Ext. Genitalia : Normal

Discharge : No
 Hydrocele : Normal

LYMPHATIC AND ENDOCRINE

Lymph Nodes : Not Palpable

Thyroid : Not Palpable

MUSCULO SKELETAL

Bones : NAD

Joints : NAD
 Posture Spine : Normal

NERVOUS SYSTEM

Sensory System : Normal

Reflexes : Normal
 Motor System : Normal

EYE CHECKUP

Conjunctiva : Normal
 Pupil : Normal

Cornea : Normal
 Fundus : NAD

SPO2 : 97 %

E.C.G : SINUS ARRHYTHMIA

PFT : NA

ADVICE : Normal Health But Consult with , Cardiologist.

RESULT : This is to certify that the employee is free from contagious and obnoxious disease including skin & Tuberculosis. Hence found to be fit for the respective job.

*NAD - No Abnormality Detected
 NA - Not Applicable

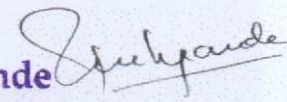
Dr. Rahul S Deshpande 
 M.B.B.S. D. Ortho A.F.I.H (Mumbai)
 Regd. No. 081019
HARDEV. HEALTH. CARE
 Dr. Rahul Deshpande
 M.B.B.S., ORTHO, A.F.I.H. (C.L.I)
 Industrial Health Consultant

Medical Test Date : 14-02-2022
 Name : Jayanti Kumari
 Test Code : AHC-17
 Emp Code :

BLOOD GROUP & RH FACTOR

Blood Group : 'B' Rh Typing : 'Positive'

EXAMINATION OF HEMATOLOGY

NAME	RESULT	UNITS	NORMAL RANGE	
Haemoglobin	12.2	mg/dl	12 - 15	
RBC	4.08*	mill/cumm	4.3 - 5.3	
PCV / HCT	39.3	%	36 - 46	
MCV	96.3	fl	83 - 101	
MCH	29.9	pj	27 - 32	
MCHC	31.0*	g/dl	31.5 - 34.5	
RDW	13.8	%	11.6 - 14	
Total WBC Count	7500	mill/cumm	4000 - 10000	
Neutrophils	57	%	40 - 80	
Lymphocytes	39	%	20 - 40	
Monocytes	03	%	2 - 10	
Eosinophils	01	%	1 - 6	
Basophils	00	%	0 - 1	
Platelet Count	259000	per cu. mm.	150000 - 410000	
ESR	19	mm	0 - 20	
DIABETIC PROFILE		RESULT	UNITS	NORMAL RANGE
HbA1c	5.94		mgdl	4 - 6.5
Blood sugar fasting	99.60		mg/dl	70 - 120
Blood sugar post lunch	113.89		mg/dl	80 - 160
KIDNEY FUNCTION TEST		RESULT	UNITS	NORMAL RANGE
S. creatinine	1.38		mg/dl	0.5 - 1.5
Uric acid	2.8*		mg/dl	4.5 - 6.7
Blood urea nitrogen	15.42		mg/dl	6 - 21
Bun/Creatinine Ratio	11.17		-NA-	10 - 30

EXAMINATION OF URINE

PHYSICAL EXAMINATION	CHEMICAL EXAMINATION	MICROSCOPIC EXAMINATION
Quantity : 20ml	Proteins : Absent	Erythrocytes : Absent
Color : Pale Yellow	Glucose : Absent	Epithelial Cell : 1-2 hpf
Appearance : Clear	Specific Gravity : 1.030	Pus Cell : 3-4 hpf
Deposite : Absent	Ketones : Absent	Bacteria : Not seen
Urobilinogen : Absent	Occult Blood : Negative	Casts : Not seen
	Nitrite : Absent	Crystals : Not seen
		A. Material : Not seen

N.B. : Above investigation have their limitations and should be interpreted by referring physician accordingly. Solitary Radiological/Pathological and other investigations do not confirm the final diagnosis of disease.

S. N. Tripathi
 Dr. Surya N. Tripathi

Consulting Pathologist
 Reg No - 2000/04/1994

Medical Test Date : 14-02-2022
Name : Jayanti Kumari

Test Code : AHC-17
Emp No :

BIOCHEMICAL EXAMINATION

LIPID PROFILE	RESULT	UNITS	NORMAL RANGE
Total cholesterol	174.8	mg/dl	130 - 200
Hdl cholestrol	49	mg/dl	40 - 60
Ldl cholestrol	97.16	mg/dl	95 - 145
VLDL	28.64	mg/dL	2 - 30
LDL/HDL RATIO	1.98	-NA-	0.5 - 3.5
Triglycerides	143.2*	mg/dl	70 - 140
Cholesterol/HDL Ratio	3.57	mg/dl	0 - 4.5
LIVER FUNCTIN TEST			
Total bilirubin	0.6	mg/dl	0.2 - 1.2
Direct bilirubin	0.4	mg/dl	0 - 0.5
Indirect bilirubin	0.2	mg/dl	0 - 0.3
SGOT	38.96	/ml	0 - 40
SGPT	31.27	/ml	0 - 40
Protein	7.0	g/dl	6 - 8
Albumin	3.9	g/dl	3.5 - 5.5
S. Globulin	3.1	g/dl	2.5 - 3.5
Alkaline phosphatase	94.63	u/l	50 - 150
GGT	19.6	u/l	10 - 50
A/G Ratio	1.3	-NA-	1 - 2.3

S. N. Tripathi

Dr. Surya N. Tripathi
Consulting Pathologist
Reg No - 2000/04/1994

TEST DATE : 14-02-2022
REF. BY : HARDEV HEALTH CARE
EMP CODE :
NAME : Jayanti Kumari
TEST ASKED: TSH

TEST NAME	TECHNOLOGY	VALUE	UNITS	REFERENCE RANGE
T3	C.L.I.A.	90.27	ng/dl	60 - 200
T4	C.L.I.A.	8.30	µg/dl	4.5 - 12
Thyroid Stimulating Hormone (TSH)	C.L.I.A.	2.46	µIU/mL	0.3 - 5.5

Comments : ***

Please correlate with clinical conditions.

Method :

TSH - ULTRA SENSITIVE SANDWICH CHEMI LUMINESCENT IMMUNO ASSAY

--End Of Report--

Sample Collected on (SCT) : 14-02-2022

Sample Received on (SRT) : 15.02.2022

Report Released on (RRT) : 16 February 2022

Sample Type : SERUM

Labcode : 110741711/AND45

Test Code : AHC-17

Dr.Durgaprasad N Agrawal MD

Dr.Caesar Sengupta MD

Medical Test Date : 14-02-2022

Test Code : AHC-17

Name : Jayanti Kumari

Emp Code :

X-RAY OF THE CHEST P.A. VIEW

There is no mediastinal shift.

The heart and aorta appears to be normal.

No pleural abnormality is noted.

The bony thorax is normal.

IMPRESSION : Normal Study

SUGGEST : Clinico pathological correlation & sos f/u.

Please note that imaging conclusion need to be correlated with clinical findings & other investigations for final diagnosis.



Dr. N.P. CHHALLANI.
MBBS., DMRE, AFIH
TMC/MOH/PNDT/234

Date : 14-02-2022

FITNESS CERTIFICATE

This is to certify that **Ms. Jayanti Kumari** Emp. No. age **26** Yrs. has undergone the medical examination with us on **14-02-2022**. based on examination and investigation results she is free from infection / Contagious disease including skin & Tuberculosis for which diagnostic tests has been carried out and She is medically fit to continue her duties.

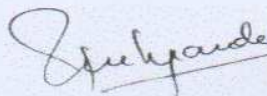
 **Dr. Rahul S Deshpande**
M.B.B.S. D. Ortho A.F.I.H (Mumbai)
Regd. No. 081019
HARDEV. HEALTH. CARE

Authorised Medical Practitioner

DR. RAJAT BALIGA

MBBS, M. D. (Radiology), D. N. B.

CONSULTANT RADIOLOGIST & SONOLOGIST

RADIANCE SONOGRAPHY CENTRE



RADIANCE DIAGNOSTIC CENTRE

19, Shree Mangal Karyalay,
Opp. Shree Nagar Vidya Mandir, Shree Nagar,
Wagle Estate, Thane - 400 604 • Tel.: 7208542237

..... Experience the Difference

3, Durvankur, Near Panch Parmeshwar Mandir,
Kishan Nagar I, Wagle Estate, Thane - 400 604.
Tel.: 7208542237

NAME : JAYANTI KUMARI	AGE/SEX : 25Y/F
REF BY : HARDEV HOSPITAL	DATE:14/02/2022

REAL TIME ABDOMINAL ULTRASOUND REPORT

LIVER :

Normal size liver with normal parenchymal echo pattern. No evidence of any solid or cystic intra- hepatic lesion is noted. The portal and hepatic veins appear normal. No evidence of any dilated intra or extra hepatic biliary radicals noted. CBD is not dilated.

GALL-BLADDER:

The physiologically dilated gall bladder is visualized and appears normal. No evidence of any gall stones noted. No e/o wall thickening or peri-cholecystic free fluid.

PANCREAS :

It is normal in size and reflectivity. No evidence of peripancreatic collection. MPD is not dilated.

SPLEEN :

The spleen is normal in size and shows normal parenchymal echo pattern.

KIDNEYS :

Both kidneys are normal in size No evidence of any renal mass, hydronephrosis or renal calculi noted. Cortico-medullary differentiation is maintained on both sides. Bilateral renal parenchymal thickness appears normal. No e/o renal scarring
The right kidney measures 9.2 x 4.6 cms.
The left kidney measures 8.9 x 3.9 cms.

No evidence of ascites or significant para aortic lymphadenopathy. Bowel loops are not dilated .

Anatomically normal urinary bladder. No e/o calculus or wall thickening or debris seen.

Normal anteverted uterus measuring 6.1 x 3.9 x 3.2 cms. Myometrial echotexture is smooth and homogenous. No focal lesion is seen. The endometrium is homogenous and measures 5 mm.

Both the ovaries are well visualized and appear normal. No evidence of any ovarian or adenexal mass noted. The right ovary measures 3.1 x 3.2 cms. The left ovary measures 2.9 x 2.5 cms.

CONCLUSION :

- No significant abnormality is seen.

DR. RAJAT BALIGA

MBBS, MD (Radiology), DNB

FMF (Fetal Medical Foundation) ID- 176269

14-02-2022. Ms. Jayanti Kumari Fl25ya.

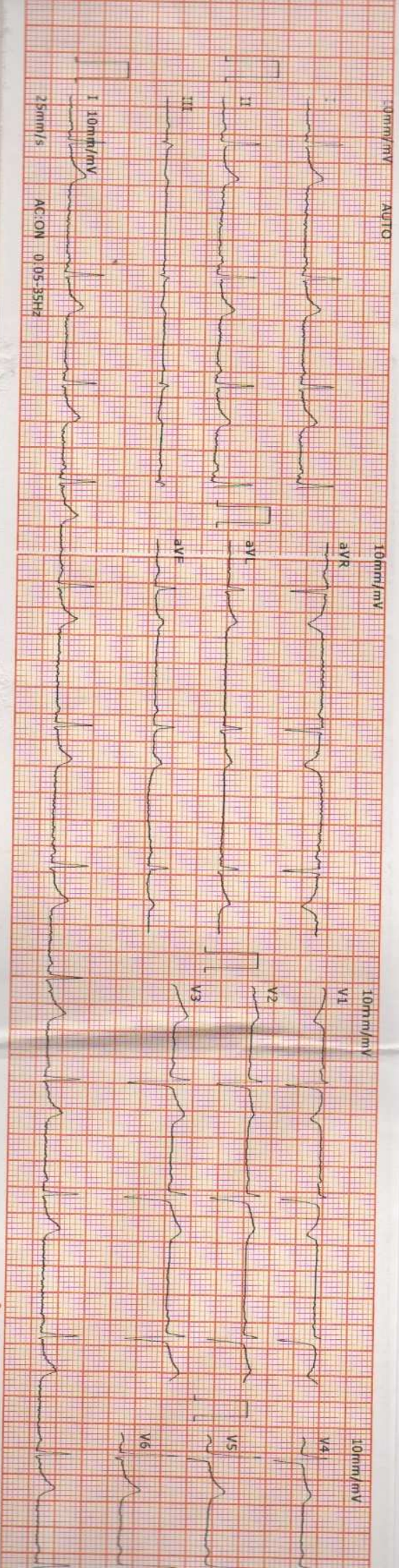

12 Lead + Comparison

Hardev Health Care LLP

Mulund

199118/JAYVANTI KUMARRHR: 94 bpm
25 Yrs/Female METS: 1.0
63 Kg/156 Cms BP: ---/---
Date: 14-Feb-2022 12:43:11 PM

MPHR: 48% of 195
Speed: 0.0 mph
Grade: 0.0%

Raw ECG
BRUCE
(1.0-100)HZ

Ex Time 00:13
BLC : On
Notch : On

PRE_EX
10.0 mm/mV
25 mm/Sec.

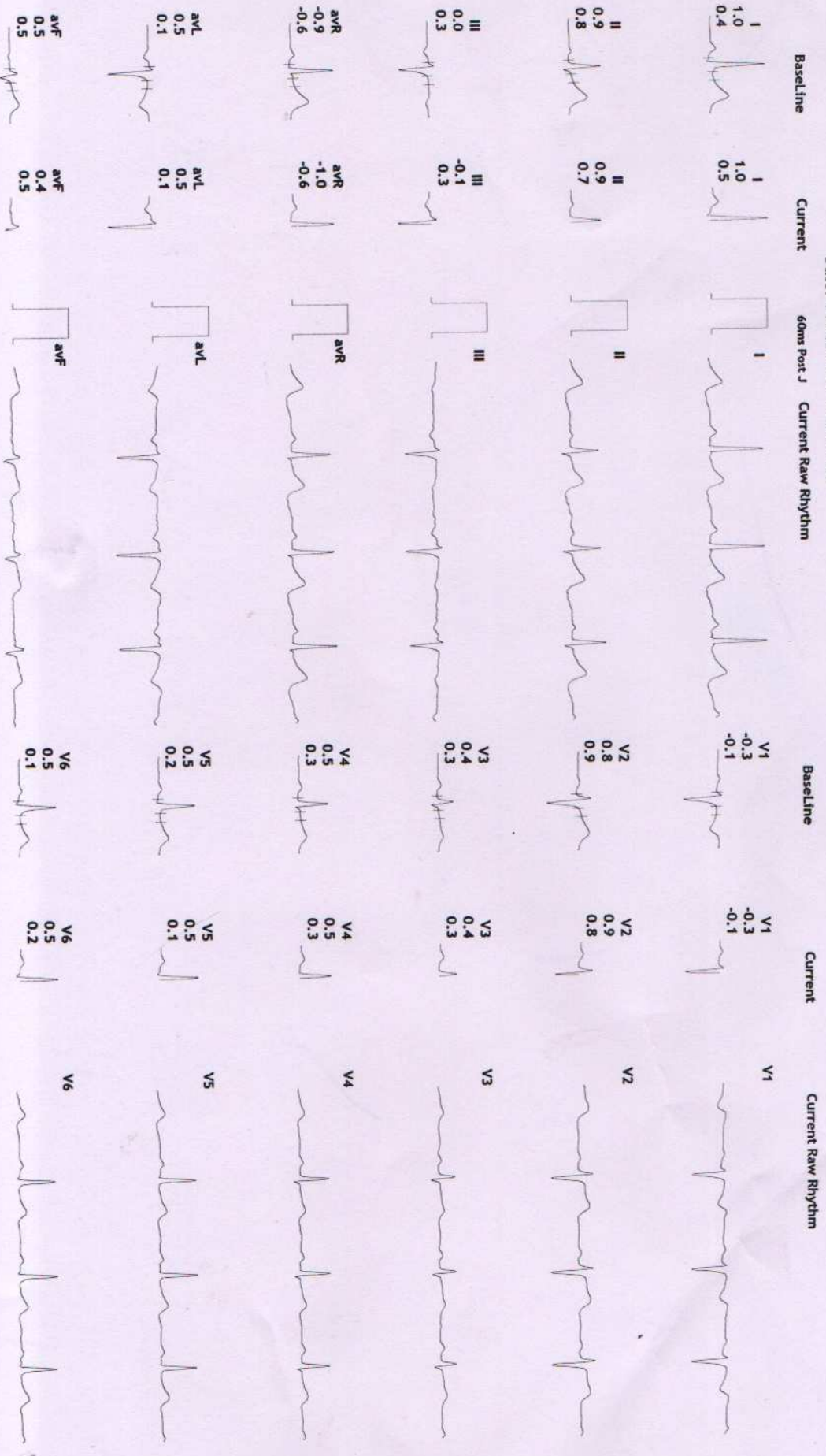



Summary

Ref. By : Dr. Ameya Chavan
 Medication : Nil
 Objective : Nil

Protocol : BRUCE
 History : Nil

Hardev Health Care LLP
Mulund
 199118/JAYANTI KUMARI 25 Yrs/Female 63 Kg/156 Cms
 Date: 14-Feb-2022 12:43:11 PM

Stage	StageTime (Min:Sec)	PhaseTime (Min:Sec)	Speed (mph)	Grade (%)	METS	H.R. (bpm)	B.P. (mmHg)	R.P.P. x100	PVC	Comments
ExStart					1.0	92	---/---	0	-	
Stage 1	3:01	3:02	0.0	0.0	3.2	154	---/---	0	-	

Findings :

Exercise Time : 00:00
 Max HR Attained : 154 bpm 79% of Max Predictable HR 195
 Max BP : 0/0(mmHg)
 Max Workload attained : 3.2(Poor Effort Tolerance)

Advice/Comments:

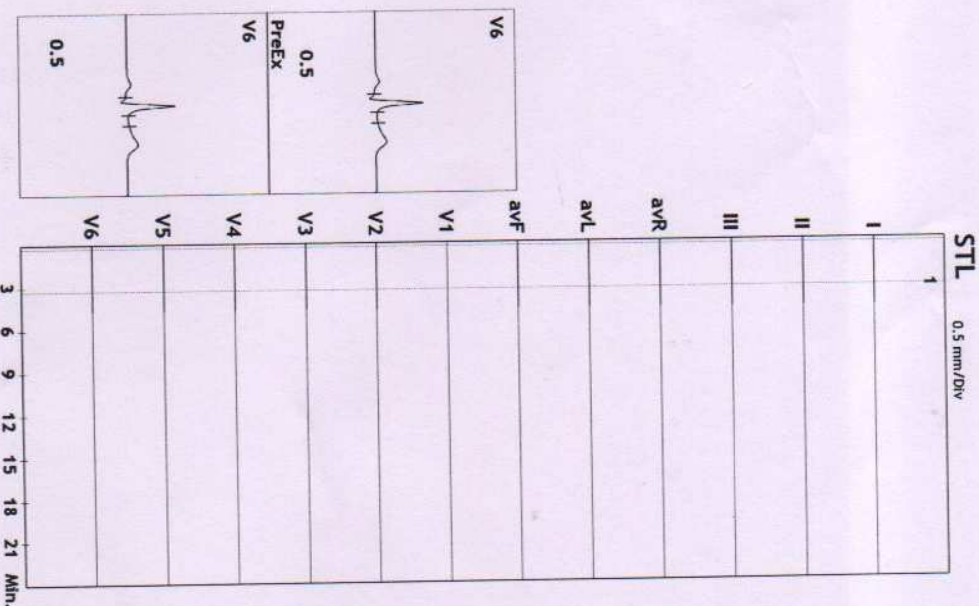



Hardy Health Care
A Division of Hardy Health Care

Linked Medians Report

Hardy Health Care LLP
Mulund

199118/JAVANTI KUMARHR: 94 bpm
25 Yrs/Female METS: 1.0
63 Kg/156 Cms BP: ---/---
Date: 14-Feb-2022 12:43:11 PM

MPHR:48% of 195
Speed: 0.0 mph
Grade: 0.0%

BRUCE (1.0-100)Hz
Ex Time 00:13
BLC : On
Notch : On

PRE EX
10.0 mm/mV
25 mm/Sec.

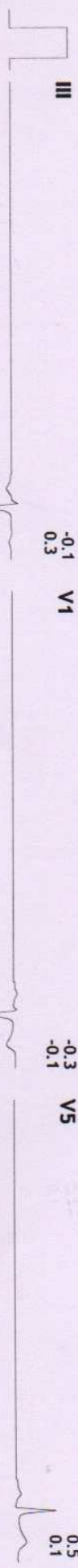

Raw Rhythm

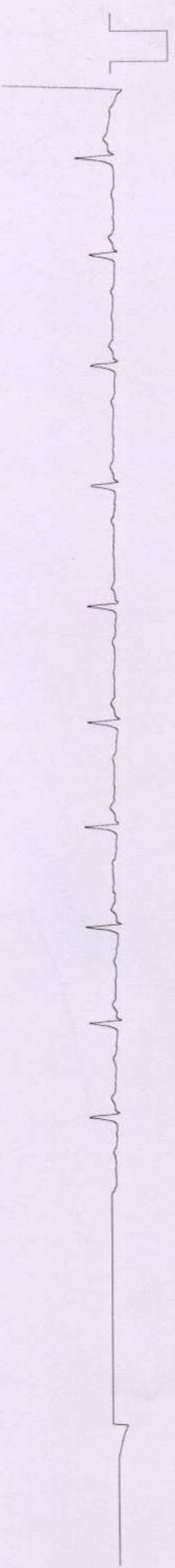



6L Frontal

199118/JAYANTI KUMARHR: 92 bpm
25 Yrs/Female METS: 1.0
63 Kg/156 Cms BP: ---/---
Date: 14-Feb-2022 12:43:11 PM

Hardev Health Care LLP
Mulund

MPPHR: 47% of 195
Speed: 0.0 mph
Grade: 0.0%

Raw ECG
BRUCE
(1.0-100)Hz

Ex Time 00:16
BLC : On
Notch : On

PRE_EX
10.0 mm/mV
25 mm/Sec.

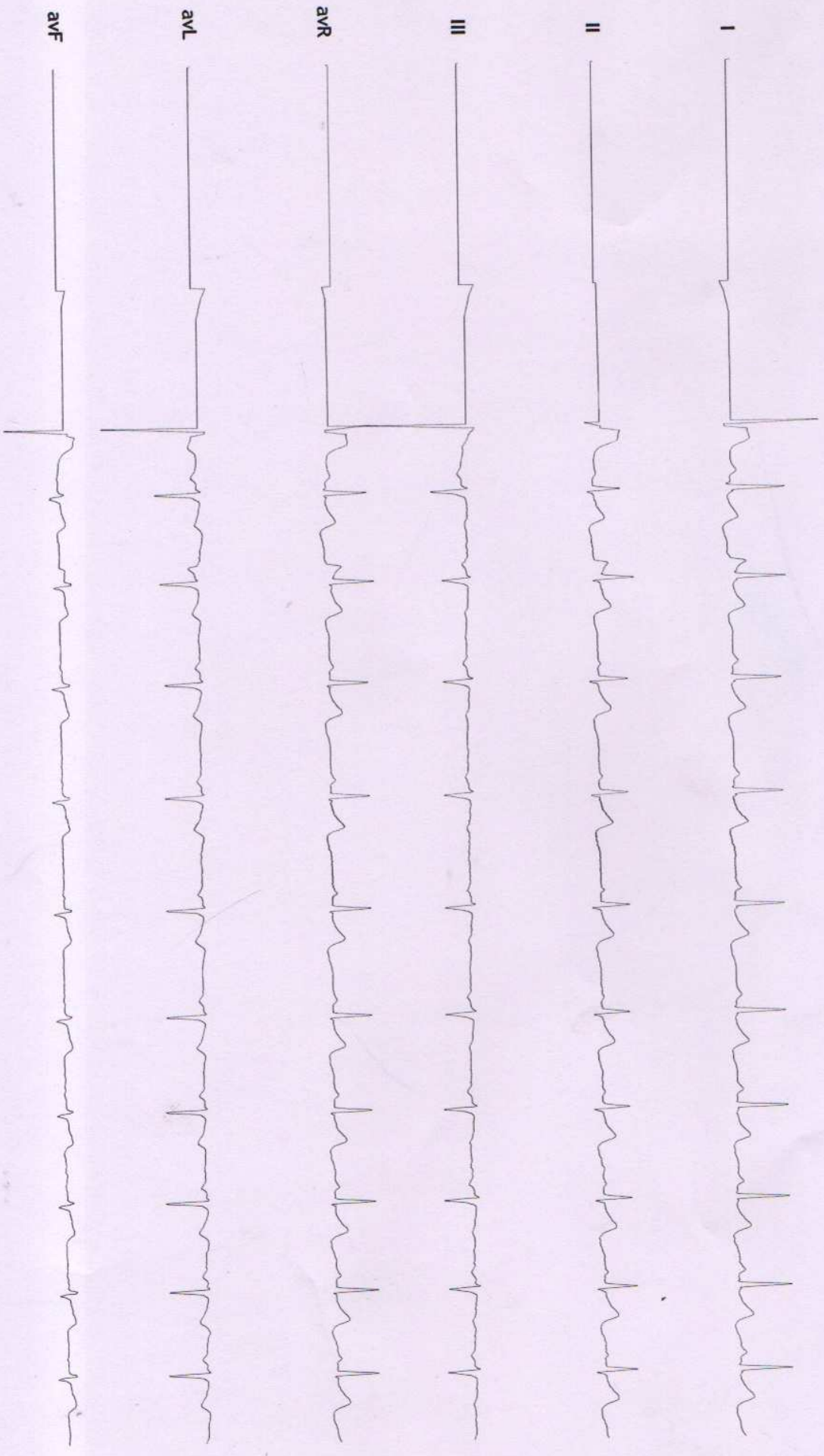

6L PreCordial

199118/JAYANTI KUMARR: 92 bpm
25 Yrs/Female METS: 1.0
63 Kg/156 Cms BP: ---/---
Date: 14-Feb-2022 12:43:11 PM

Hardev Health Care LLP
Mulund

MPHR: 47% of 195
Speed: 0.0 mph
Grade: 0.0%

Raw ECG
BRUCE
(1.0-100)Hz

Ex Time 00:16
BLC :On
Notch :On

PRE_EX
10.0 mm/mV
25 mm/Sec.

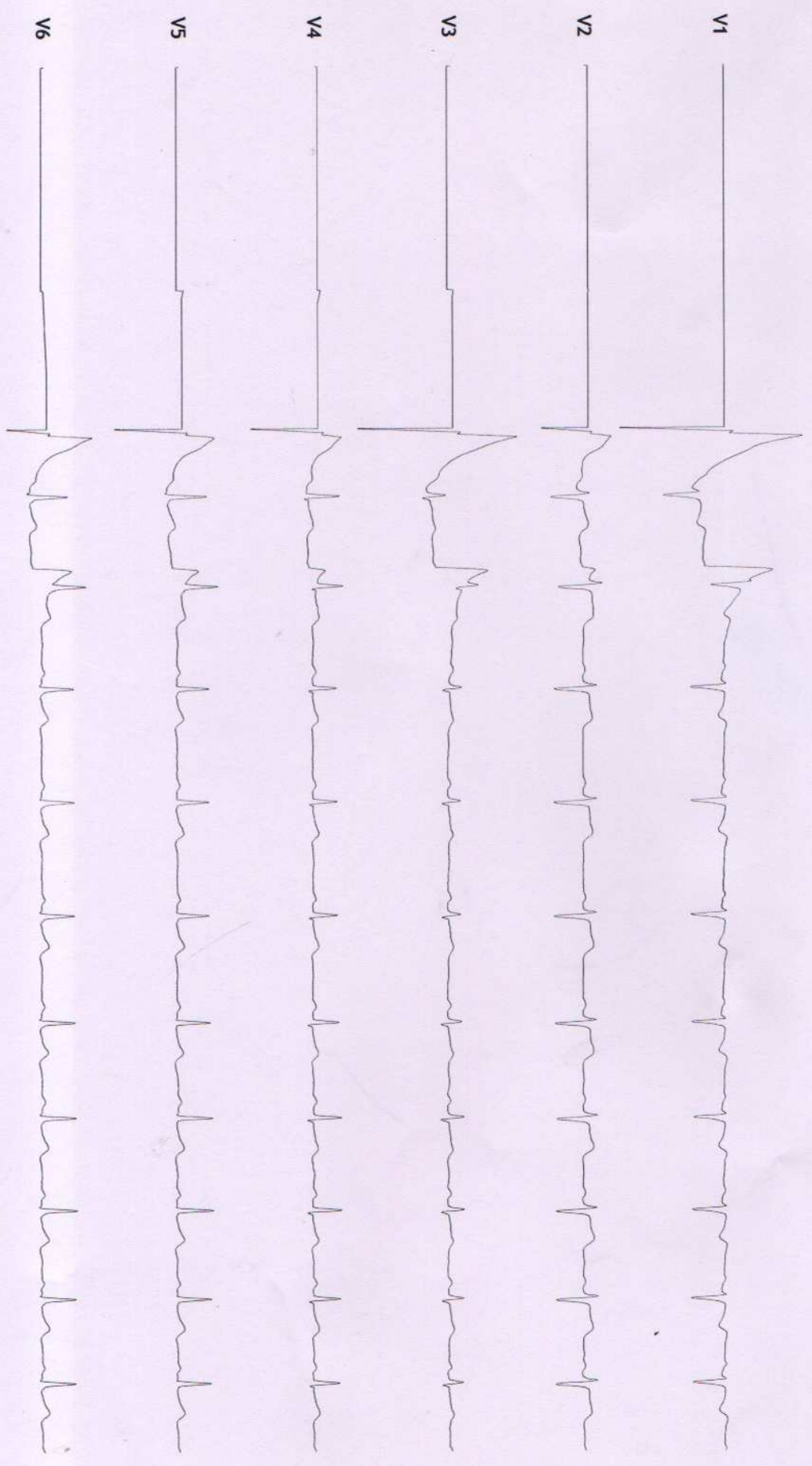

12L Rhythm

Hardev Health Care LLP
Mulund

199118/JAYANTI KUMARR: 92 bpm
25 Yrs/Female METS: 1.0
63 Kg/156 Cms BP: ---/---
Date: 14-Feb-2022 12:43:11 PM

MPHR: 47% of 195
Speed: 0.0 mph
Grade: 0.0%

Raw ECG
BRUCE
(1.0-100)Hz

Ex Time 00:16
BLC : On
Notch : On

PRE EX
10.0 mm/mV
25 mm/Sec.

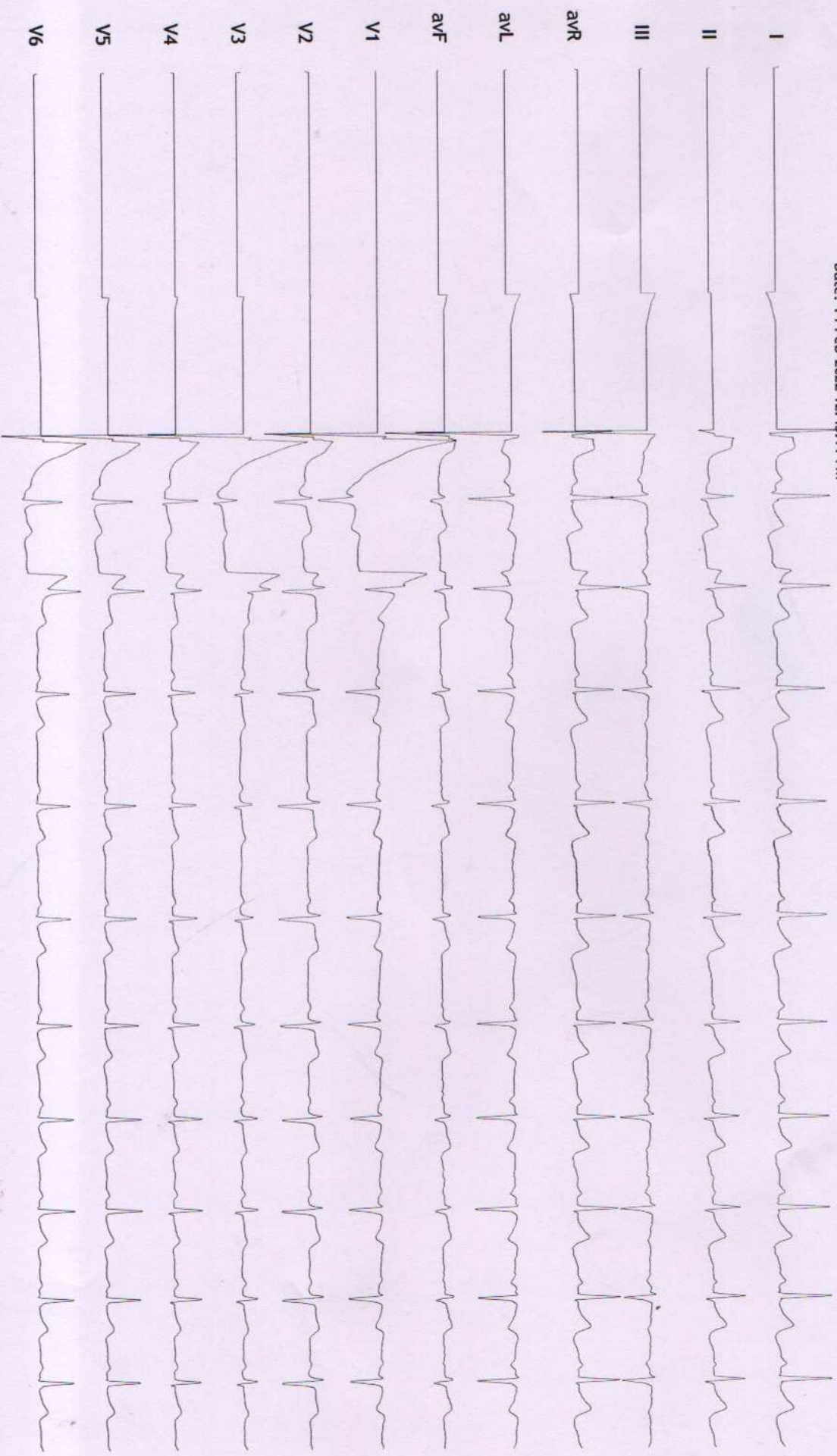

Average

Hardev Health Care LLP

Mulund

199118/JAYANTI KUMARI 25 Yrs/Female 63 Kg/156 Cms

Date: 14-Feb-2022 12:43:11 PM

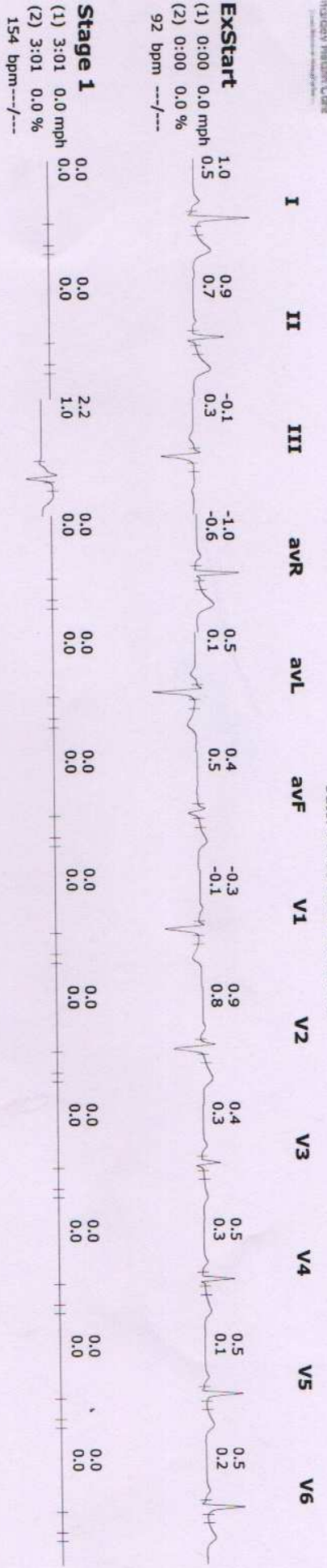

199118/JAYANTI KUMARI
25 Yrs/Female
63 Kg/156 Cms

Date: 14-Feb-2022 12:43:11 PM

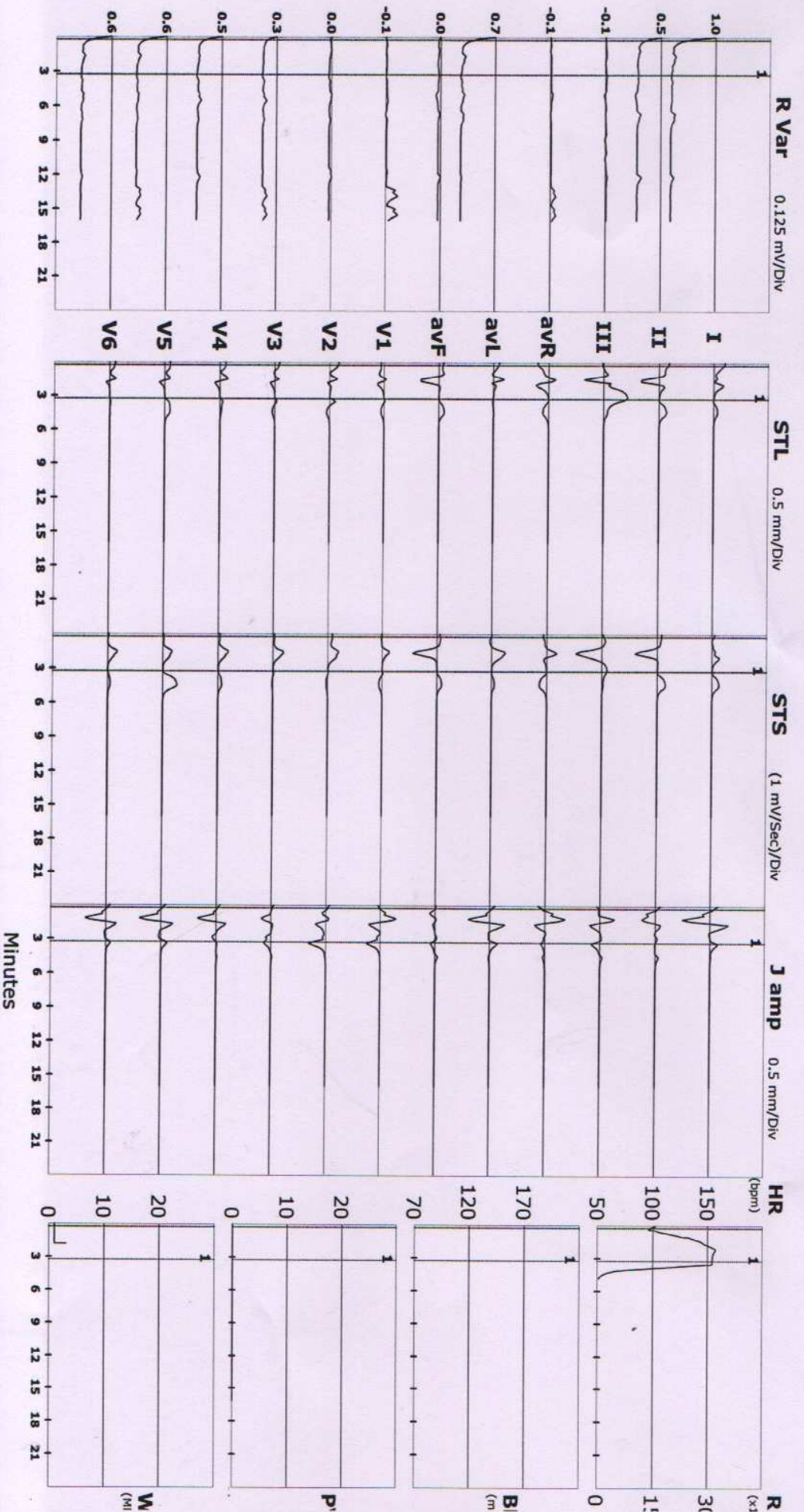



Hardev Health Care
A Division of Hardev Group

ST Summary

Hardev Health Care LLP
Mulund
199118/JAYANTI KUMARI 25 Yrs/Female 63 Kg/156 Cms
Date: 14-Feb-2022 12:43:11 PM

Protocol : BRUCE

	I	II	III	avR	avL	avF	V1	V2	V3	V4	V5	V6
STL (mm)	1.0	0.9	-0.1	-1.0	0.5	0.4	-0.3	0.9	0.4	0.5	0.5	0.5
60 mSecs Post J	0.0	0.0	2.2	0.0	0.0	0.0	0.0	0.0	0.0	0.0	0.0	0.0
STS mV/Sec.	0.5	0.7	0.3	-0.6	0.1	0.5	-0.1	0.8	0.3	0.3	0.1	0.2
STI μ Vs	4.6	3.9	-0.8	-4.3	2.8	1.6	-1.1	3.8	1.9	2.6	2.5	2.4
	0.0	0.0	12.9	0.0	0.0	0.0	0.0	0.0	0.0	0.0	0.0	0.0

Linked Median Report

Hardev Health Care LLP
Mulund
 199118/JAYANTI KUMARI 25 Yrs/Female 63 Kg/156 Cms
 Date: 14-Feb-2022 12:43:11 PM

Time (Min.)	HR (Bpm)	PR Int (ms)	QRS Wid (ms)	QRS Axis (Deg.)	QTC (ms)	P(µV) (Max)	R(µV) (Max)	S(µV) (Min)	T(µV) (Max)	Min. J Leads for (µV) (I & P)	Min. Post JRR (µV)	Var (%)	PVC (Counts)	Missed Beats (Counts)
00 : 30	134	130	67	-5	467	125	454	-359	203	-100	V1	-61	1996.08	-
01 : 00	149	117	80	0	436	-220	424	-292	-154	-41	III	-230	108.20	-
01 : 30	158	107	67	0	420	-174	441	-407	-320	-16	avL	-267	53.33	-
02 : 00	155	83	67	-4	407	151	52	-333	-207	-195	III	-71	2.75	-
02 : 30	155	83	67	-4	407	151	52	-333	-207	-195	III	-71	0.00	-
03 : 00	155	83	67	-4	407	151	52	-333	-207	-195	III	-71	0.00	-
03 : 30	155	93	50	-4	199	151	52	-333	-207	-195	V6	-71	291.67	4
04 : 00	155	93	50	-4	199	151	52	-333	-207	-195	V6	-71	1163.98	3

Comparison Report (ExStart Vs ExStart)

Hardev Health Care LLP
Mulund
199118/JAYANTI KUMARI 25 Yrs/Female 63 Kg/156 Cms
Protocol: RPLS-2022 12-43:11 PM

ExStart : PhTime 0:16 StageTime 0:01 0.0 mph 0.0% 1.0 METS 92 bpm ---/--- @57ms Post J
 ExStart : PhTime 0:16 StageTime 0:01 0.0 mph 0.0% 3.2 METS 92 bpm ---/--- @57ms Post J

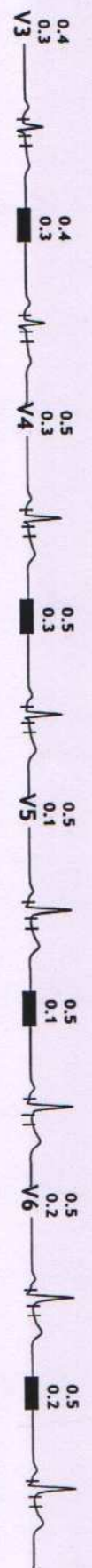
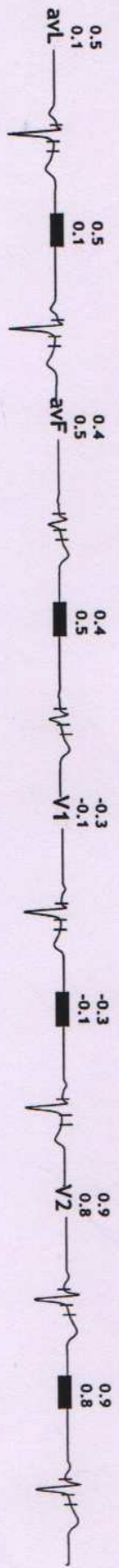
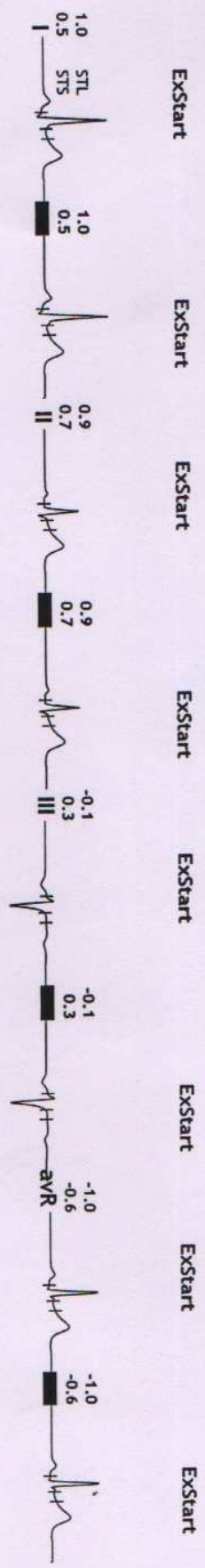

PERIODIC MEDICAL EXAMINATION REPORT

Name	: Jayanti Kumari	Test Code	: AHC-17
Emp Code	:	Test Date	: 14-02-2022
Age	: 26 Years	Sex	: Female
Contact No	: 8104734414	Dep. Name	: --
Company Name	: Arcofemi Health Care Ltd.	Job Nature	: --

PHYSIOLOGICAL DATA

Height	: 156 Cms	Weight	: 63 Kgs	Expected Weight	: 54 Kgs
R.P	: 120/70 mmHg	PULSE	: 80 /min	Body Mass Index	: 25.89



MEDICAL HISTORY

<input type="checkbox"/> NO <input checked="" type="checkbox"/> Frequent Cold	<input type="checkbox"/> NO <input checked="" type="checkbox"/> Frequent Sneezing	<input type="checkbox"/> NO <input checked="" type="checkbox"/> Joint Pain
<input type="checkbox"/> NO <input checked="" type="checkbox"/> Shortness of breath	<input type="checkbox"/> NO <input checked="" type="checkbox"/> Frequent Headache	<input type="checkbox"/> NO <input checked="" type="checkbox"/> Chronic Cough
<input type="checkbox"/> NO <input checked="" type="checkbox"/> Backache	<input type="checkbox"/> NO <input checked="" type="checkbox"/> Intestinal trouble	<input type="checkbox"/> NO <input checked="" type="checkbox"/> Ear Discharge
<input type="checkbox"/> NO <input checked="" type="checkbox"/> Impaired Hearing	<input type="checkbox"/> NO <input checked="" type="checkbox"/> Chest Pain Or Pressure	<input type="checkbox"/> NO <input checked="" type="checkbox"/> Diabetes
<input type="checkbox"/> NO <input checked="" type="checkbox"/> Recent Loss Of Weight	<input type="checkbox"/> NO <input checked="" type="checkbox"/> Allergy To Drugs / Chemical	<input type="checkbox"/> NO <input checked="" type="checkbox"/> High BP

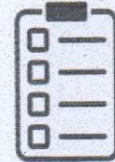

PAST OPERATIVE HISTORY

<input type="checkbox"/> NO <input checked="" type="checkbox"/> Hydrocele	<input type="checkbox"/> NO <input checked="" type="checkbox"/> Renal Calculus	<input type="checkbox"/> NO <input checked="" type="checkbox"/> Duodenal Ulcer
<input type="checkbox"/> NO <input checked="" type="checkbox"/> Hernia	<input type="checkbox"/> NO <input checked="" type="checkbox"/> Tonsillitis	<input type="checkbox"/> NO <input checked="" type="checkbox"/> Appendicitis
<input type="checkbox"/> NO <input checked="" type="checkbox"/> Cataract	<input type="checkbox"/> NO <input checked="" type="checkbox"/> DNS	<input type="checkbox"/> NO <input checked="" type="checkbox"/> Piles



OTHER PAST OPERATIVE HISTORY : No

OTHER COMPLAINTS : No

PAST HISTORY : No

FAMILY HISTORY : No

ADDICTIONS : Smoke : No | Drinks : No | Diet : Veg | Pan : No | Tobacco : No | Gutka : No

VISION

WITHOUT GLASSES		WITH GLASSES		COLOUR BLINDNESS
NEAR	R <input type="checkbox"/> N-6 L <input type="checkbox"/> N-6	NEAR	R <input type="checkbox"/> X L <input type="checkbox"/> X	<input type="checkbox"/> NO
FAR	R <input type="checkbox"/> 6/6 L <input type="checkbox"/> 6/6	FAR	R <input type="checkbox"/> X L <input type="checkbox"/> X	



VISION REMARK : NORMAL WITHOUT GLASS