



THAREJA CLINIC

DIGITAL X-RAY, & OPG COMPUTERISED ECG & EEG, DIAGNOSTIC
LABORATORY EQUIPED WITH COMPUTERISED AUTO ANALYZER & CBC



1, Ram Kuteer, Company Bagh Road, ALWAR - 301001 (Raj.) Ph: 0144-2700184, 2331842

PROPOSAL NO. PKG10000228

Patient Name MRS. DEEPIKA SHARMA

Ref. By Dr. M. N. THAREJA

Date

12/07/2021

Age

30 Yrs.

Sex

F

Details of packages		Patients report	Units	Normal value
HB		10.5	gm%	M-13.5-18, F-11.5-16.5
TRBC		5.11	million /cu mm	M-4.0-5.5, F-3.9-5.6
TWBC		4700	cu mm	4000-11000
DLC	Polymorphs	55	%	42-75
	Lymphocytes	40	%	20-50
	Eosinophil	05	%	1-6
ESR		02	mm 1 st Hr.	M-0-9, F-0-20
Platelets		1,96000	Lack / cu mm	1.5-4
PCV		31.7	%	37-54
MCV		62.0	Cubicmicrons	86-98
MCH		20.5	Picograms	26-34
MCHC		33.1	%	32-36
Blood Grouping & Rh Factor		" B "Rh+(POSITIVE)		
BUN		12.1	mg %	M:-7-20
S. Creatinine		0.87	Mg/100ml	0.9-1.4 mg /100 ml
HBsAg		-		
HIV I & II		-	Elisa Method	
HbA1C		5.7	%	4-6%
VDRL		-		

Details of packages		Patients report	Units	Normal value	
LFT	GGTP	29.1	U/L	5-60	
	SGOT	17.2	Units / ml	Upto 40	
	SGPT	25.1	Units / ml	Upto 40	
	S. Bilirubin	Total Bilirubin	0.66	mg%	Upto 1.2
		Direct Bilirubin	0.25	mg%	0-0.25
		Indirec Bilirubin	0.41	mg%	
		T. Protein	6.91	Gm%	6.2-8.3
	S. Albumin	4.29	Gm%	3.2-5.3	
	Globulin	2.62	Gm%		
Alkaline phosphate	110.0	IU/L	60 - 170		
S. Calcium	-	Gm%	8.5-10.5		
Uric Acid		3.54	Mg%	2.5-7 mg%	
Blood Sugar Fasting		74.0	Mg%	60-110 mg %	
Blood Sugar PP		104.6	Mg%	Upto 160	
Lipid Profile	S. Cholesterol	186.0	mg%	120-220	
	S. Triglycerides	108.7	mg/ml	Upto 170	
	HDL Cholesterol	58.0	IU/L		
	LDL cholesterol	98.82	IU/L	450 at 37° C	
	VLDL	29.18	mg %	Upto 35	

Routine Urine Analysis

Physical/ Chemical		Microscopic:	
Appearance	Clear	RBCs	Nil
Specific Gravity	1010	WBCs	2-3/ HPF
Ph	ACIDIC	Epith. Cells	2-3/HPF
Albumin	Nil	Casts	Nil
Glucose F	NIL	Crystals	Nil
Ketones	-----	Bacteria	Nil
Blood	Nil	Glucose P.P.	NIL

Signature of Technician

Signature of Doctor

THIS REPORT IS NOT VALID FOR MEDICAL LEGAL PURPOSE

Nursing Home
Alwar-301001, (Raj.)



THAREJA CLINIC



1, Ram Kuteer Company Bagh Road, ALWAR (Raj.) ☎ 2700184, 2331842 (H)

POLY CLINIC EQUIPPED WITH COMPUTERISED AUTOANALYSER, CBC
SONOGRAPHY, X-RAY, OPG, COMPUTERISED ECG, EEG &
DIAGNOSTIC LABORATORY, COMPUTERISED LUNG FUNCTION TEST

DEADDICATION CENTRE

Dr. M.N. Thareja

M.B.B.S., F.C.G.P.

F.R.S.T.M. & H (London)

- ❖ Vice Chairperson of Sex Education & Parenthood International.
- ❖ Vice President of National Sexology Society of India
- ❖ Member of American Association of Sex Educator USA
- ❖ Executive Member of Indian Andro-Pause Society
- ❖ Life Member of Association for Prevention & Control of Rabies in India (APCRI)
- ❖ Life Member of Indian Red Cross Society
- ❖ Life Member of IMA College of General Practitioners
- ❖ Post Graduate Certificate Course of HIV/AIDS & STD Management Counsellor.
- ❖ Post Graduate Certificate Course Environmental & Occupational Health.

ELECTROCARDIOGRAM

Patient Name Deepika Sharma

Date 12/7/21 Age 30y Sex F

Referred by Dr. M N Thareja

Deepika sharma

NORMAL ECG

UNCONFIRMED REPORT

Age: *30* ... M / F

..... cm / kg

..... mmHg

12/7/21

Intervals:	P	61 °	
RR	673 ms	QRS	26 °
P	100 ms	T	36 °
PR	136 ms	P (II)	0.17 mV
QRS	76 ms	S (V1)	-0.90 mV
QT	356 ms	R (V5)	0.71 mV
QTC	434 ms	Sokol.	2.17 mV

5.70

Deepika sharma

10 mm/mV

10 mm/mV

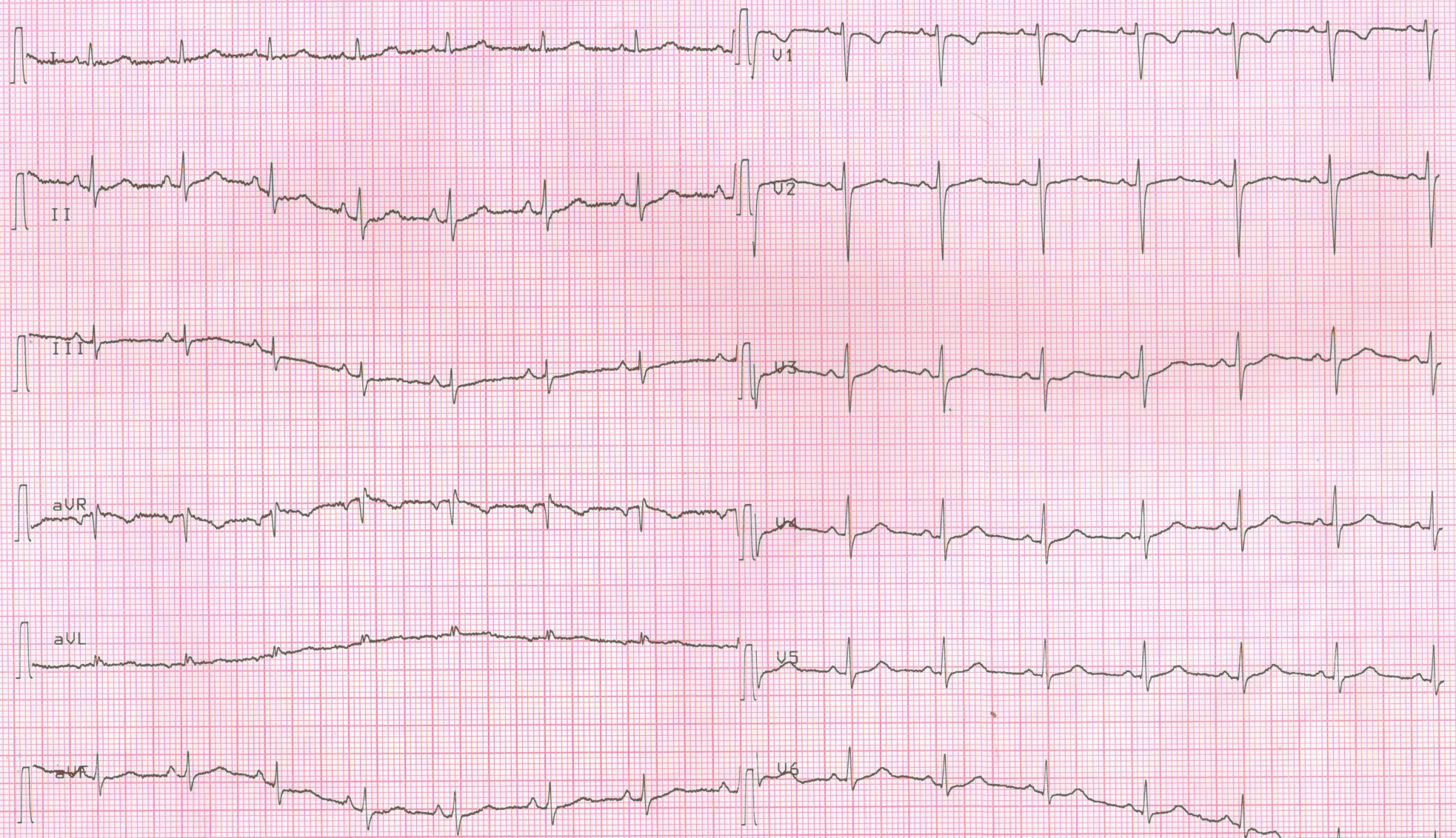

25 mm/s
SCHILLER

0.05-35 Hz F50 Su 01-SEP-00 20:25:47

AT-2 C 3.03

Part No.2.157017M CE0123

TAH

Images

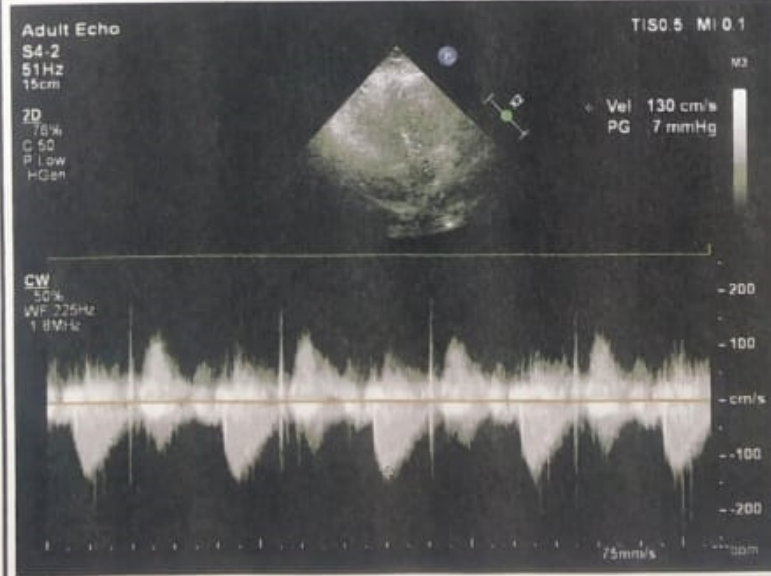
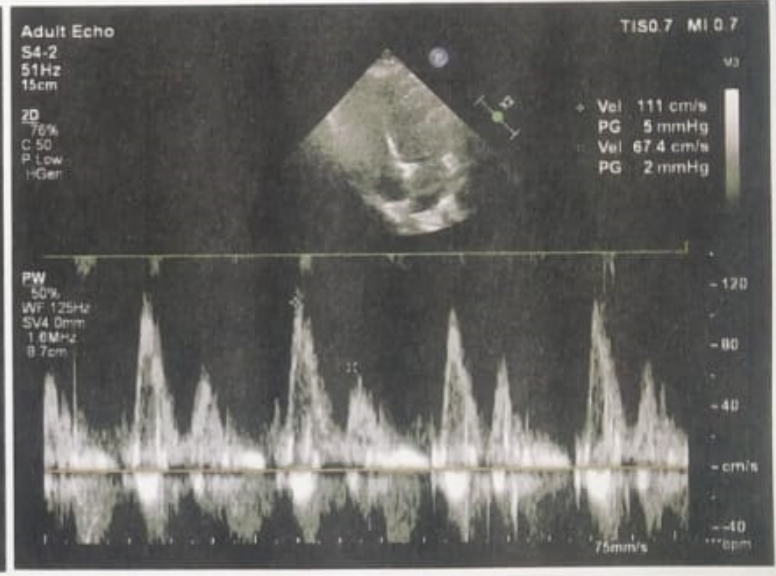
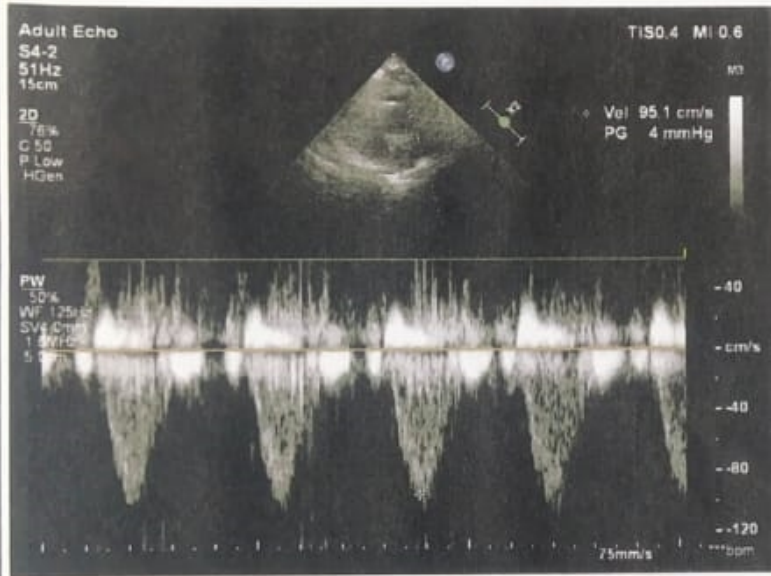
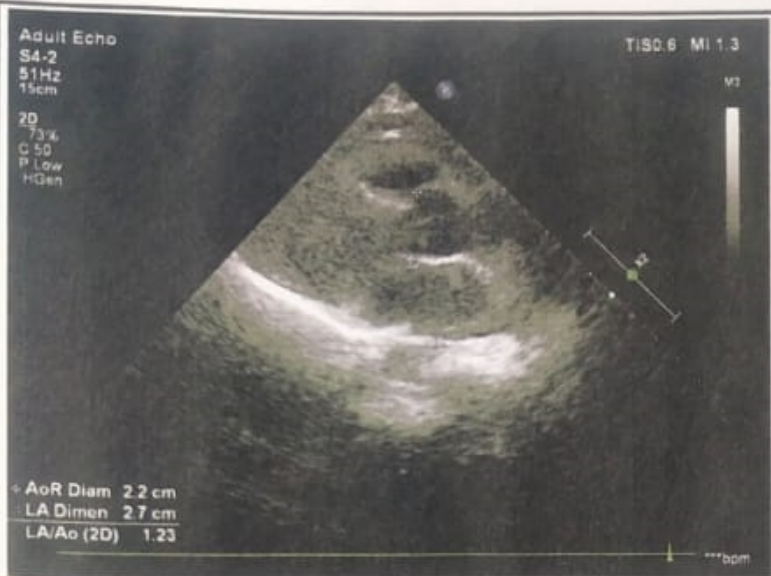



GUPTA ENT & HEART CENTRE

Dayanand Marg, Nangli Circle, Alwar Ph.: 0144-3591336, 7378184427

Echocardiography Report

Name : Mrs. Deepika Sharma Refd by: Dr. M.N. Thareja
Age / Sex : 30yrs./Female Date : 12 July 2021

Clinical Diagnosis : For Cardiac Evaluation

2D Echocardiography Findings

Mitral Valve : Normal
Aortic Valve : Normal
Tricuspid Valve : Normal
Pulmonary Valve : Normal
Left Atrium : 2.7cm: Normal
Left Ventricle : Normal LV size with normal LV systolic function. No RWMA

LVIDd	3.8cm.	IVSd	0.6cm.	EF	60%	Visual
LVIDs	2.1cm.	PWd	0.7cm.	EF	%	F.S.

Right Atrium : Normal
Right Ventricle : Normal
Aorta : 2.2cm: Normal
Pulmonary Artery : Normal
Pulmonary Veins : Normal
Superior Venacava : Normal
Inferior Venacava : Normal
Pericardium : Normal
Intracardiac Masses : No Intracardiac masses seen
IAS/IVS : Intact

Doppler Findings:

Valve	Peak Velocity (cm/s)	Peak Gradient (mmHg)	Mean Gradient (mmHg)	Regurgitation Grade	others/comments
Mitral Valve	E-/A-111/67			Mild MR	
Aortic Valve	130				
Tricuspid Valve				Trace TR, No PAH.	
Pulmonary Valve	95				

Diagnosis : Transthoracic echo done in supine position at resting heart rate of 90bpm, shows **Normal LV size with normal LV systolic function. LVEF~60% (Visual). No RWMA.**
Other cardiac chambers are normal in Size.
Mild MR, Trace TR, No PAH.
Normal MIP.
No pericardial effusion /Vegetation /Clot Intracardiac masses seen.
Normal left sided arch of aorta, No Coarctation.

M.N. Thareja
Dr. M. N. THAREJA
MBBS
Thareja Nursing Home
Alwar-301001, (Raj.)

Dr. Prachi Gupta
Dr. Prachi Gupta
MBBS, PGDCC
(Non-invasive cardiologist)

This report is not valid for medico legal purpose



THAREJA CLINIC

DIGITAL X-RAY, & OPG COMPUTERISED ECG & EEG, DIAGNOSTIC
LABORATORY EQUIPED WITH COMPUTERISED AUTO ANALYZER & CBC



1, Ram Kuteer, Company Bagh Road, ALWAR - 301001 (Raj.) Ph: 0144-2700184, 2331842

Name : **DEEPIKA SHARMA**

age **30**

Sex : **FEMALE**

Ref. By : **DR M.N. THAREJA**

Lab No. : **228**

Date : **July 12, 2021**

HORMONES & MARKERS

Test	Value	Units	Biological Ref. Values
T3 (Total Triiodothyronine)	1.80	ng/dL	0.60-1.81 ng/dL Adults
T4 (Total Thyroxine)	5.80	µg/dL	3.2-12.60 µg/dL : Adults
TSH (Thyroid Stimulating Hormone)	2.06	µIU/mL	Adults : 0.35-5.50 µIU/mL

Interpretation of TSH :-

Children

0 Days : 1.0~39.0 uIU/mL
5 days : 1.7~9.1 uIU/mL
1 year : 0.4~8.6 uIU/mL
2 years : 0.4~7.6 uIU/mL
3 years : 0.3~6.7 uIU/mL
4-19 years : 0.4~6.2 uIU/mL

Interpretation of TSH :-

Children

3.20 - 34.6 µIU/mL 1- 2 Days
0.70 - 15.4 µIU/mL 3 - 4 Days
0.70 - 9.10 µIU/mL 15 Days - 5 Months
0.70 - 6.40 µIU/mL 5 Months - 20 Years

Adults

20-54 years : 0.35-5.50 uIU/mL
55-87 years : 0.5-8.9 uIU/mL

Pregnancy

1st Trimester : 0.30 - 4.50 µIU/mL
2nd Trimester : 0.50 - 4.60 µIU/mL
3rd Trimester : 0.80 - 5.20 µIU/mL

Pregnancy

0.30 - 4.50 µIU/mL 1st Trimester
0.50 - 4.60 µIU/mL 2nd Trimester
0.80 - 5.20 µIU/mL 3rd Trimester

Method : **Fluorescence Immunoassay Technology**

Sample Type : **Fresh Blood Serum**

Remarks :

Primary malfunction of the Thyroid gland may result in excessive (hyper) or Low (hypo) release of T3 or T4. In addition, as TSH directly affect thyroid function, malfunction of the pituitary or the hypothalamus influences the thyroid gland activity.

Disease in any portion of the thyroid-pituitary-hypothalamus system may influence the level of T3 and T4 in the blood, in Primary Hypothyroidism,

TSH levels are significantly elevated, while in secondary and tertiary hypothyroidism, TSH levels may be low. In addition, in Euthyroid sick syndrome, multiple alterations in serum thyroid function test findings have been recognized.

[Signature]

Signature of Technician

[Signature]
Dr. M.N. THAREJA
MBBS

THIS REPORT IS NOT VALID FOR MEDICAL LEGAL PURPOSE

Nursing Home
Alwar-301001, (Raj.)



भारतीय विशिष्ट पहचान प्राधिकरण

भारत सरकार

Unique Identification Authority of India
Government of India

नामांकन क्रम / Enrollment No 1047/67004/00945

To,
दीपिका शर्मा
Deepika Sharma
D/O: Kanhaiya Lal Sharma
58
Madhuvan, Bank Colony
Alwar
Alwar Bansur Alwar
Rajasthan 301001
9414484065

04/10/2012

Ref: 93 / 10A / 183831 / 185535 / P



SH045977564DF



आपका आधार क्रमांक / Your Aadhaar No. :

2227 1124 3039

आधार – आम आदमी का अधिकार



भारत सरकार

GOVERNMENT OF INDIA



दीपिका शर्मा
Deepika Sharma
जन्म वर्ष / Year of Birth : 1991
महिला / Female



2227 1124 3039

आधार – आम आदमी का अधिकार

Deepika Sharma

M. N. Thareja

Dr. M. N. THAREJA
MBBS
Thareja Nursing Home
Alwar-301001, (Raj.)





THAREJA SONOGRAPHY CENTRE



1, Ram Kuteer, Company Bagh Road, ALWAR - ☎ (0144) 2700184

This report is not valid for MLC Purpose

Ref. No.

Date.....12/07/2021.....

Name of Patient : DEEPIKA SHARMA
Ref.By: DR. SAVITA THAREJA

Age 30 yrs

Sex F

Sonography Report – abdomen

LIVER: Size: RL: 13.0 Cm.
Margins: Regular
Parenchyma: Echo

L. L.: 5.4 Cm.
I. H. B. R.: ND

C. B. D. Size: 3.2 mm.
P.V. Size: mm

LUMEN: Clear
LUMEN: Clear

GALL BLADDER Size: 4.9 X 2.0 cm

LUMEN: Clear

Wall thickness: N

PANCREAS: N

SPLEEN: 7.9 cm

KIDNEYS: Size:-

Right : 9.3 X 4.4 cm

Left: 9.7 X 4.6 cm

Pelvicacal System : | N
Cortico – Medu. Diff : |

RETROPERITONEUM : Not seen
LYMPH – NODES :
PLEURAL EFFUSION :
ASCITES :

URINARY BLADDER:

Prevoiding Volume : _____ CC

Well thickness : N Lumen: Clear

UTERUS :

Size: - 4.7 X 2.8 cm

Shape: N

Position:- AV

Endometrium : 8.0 mm

Endometrial Cavity: N

Myometrium : N

Cervix: size 2.2 cm

Canal

OVARIESE : size Right :- 3.2 cc

Left: 4.3 cc

Other :- NIL

Conclusion : - . Normal Study.

Dr. Savita Thareja
Reg. No. 7600
RMC

Enclosed: Photo - 3

PLEASE NOTE: INTESTINAL PATHOLOGY CAN NOT BE RULE OUT.

This is only an opinion, not an diagnosis, which should be clinically co-related. No procedure/surgery should be undertaken simply on the basis of this opinion because Ultrasound accuracy is only 96%.

* Subject to Alwar jurisdiction.

* Not valid for medico-legal purpose.

Dr. M. N. THAREJA
MBBS
Thareja Nursing Home
301001, (Raj.)

Right

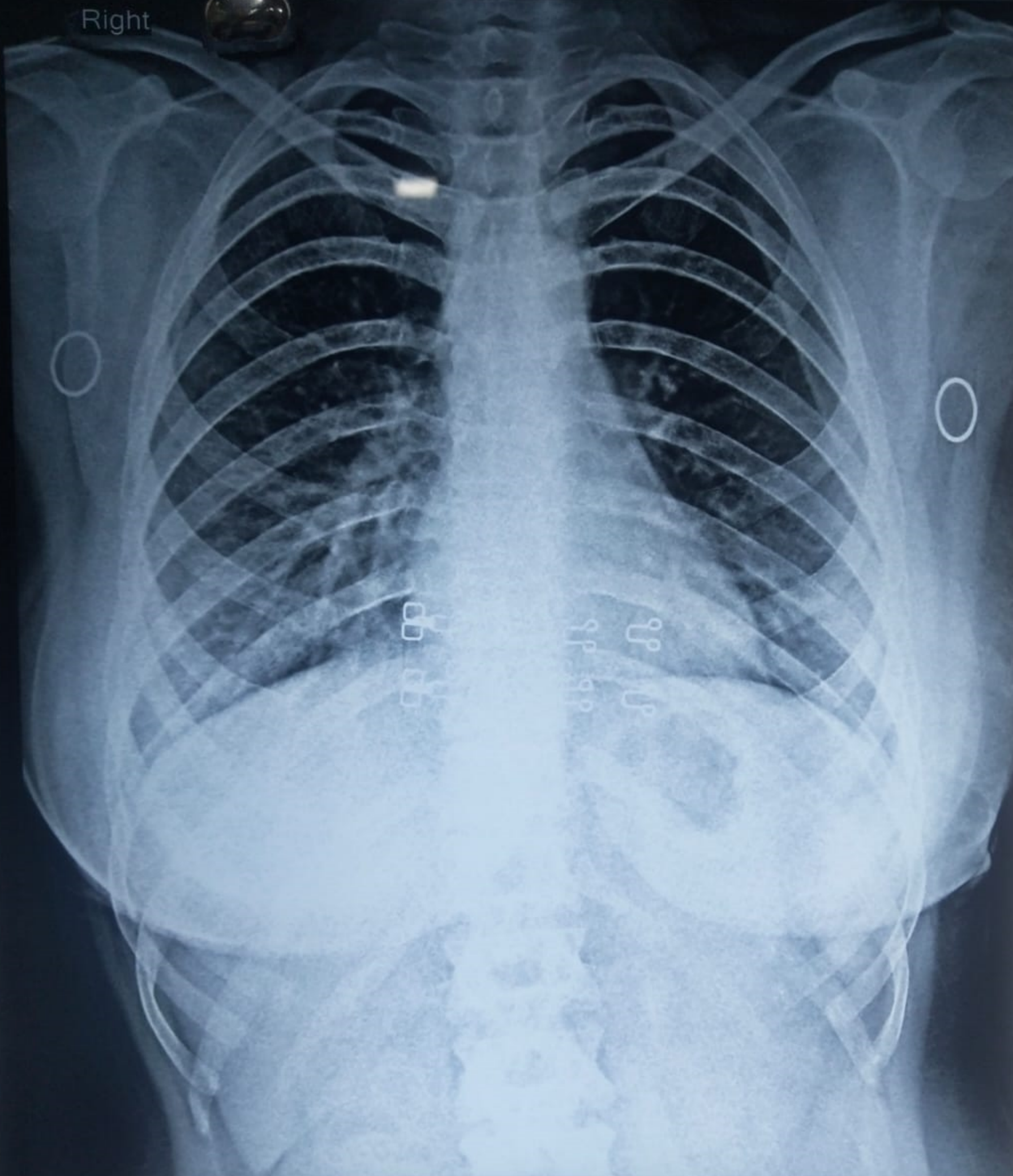

DEEPIKA SHARMA 30Y BY DR M.N.THAREJA 4343.21.2 F CHEST, PA 7/12/2021
THAREJA NURSING HOME. COMPANY BAGH ROAD, ALWAR

THAREJA CLINIC

DIGITAL X-RAY, COMPUTERISED ECG & EEG, DIAGNOSTIC LABORATORY
EQUIPED WITH COMPUTERISED AUTO ANALYZER

Dr. M.N. THAREJA
M.B.B.S., FCGP
F.R.S.T.M. & H. (LONDON)

1, RAM KUTEER
COMPANY BAGH ROAD
ALWAR-301001
PH. NO:-0144-2700184

Reciept No PKG10000228

Patient Name DEEPIKA SHARMA

Ref. By Dr. M.N.THAREJA

Date 12/07/2021

Age 30 Yrs.

Sex F

PART - X-RAYED : X-RAY CHEST PAVIEW
REPORT : X-RAYCHEST P.A. VIEW
:- Chest is bilaterally symmetrical.
:- C.P. Angles are clear.

CONCLUSSION:- NORMAL STUDY

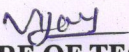
SIGNATURE OF TECHNICIAN

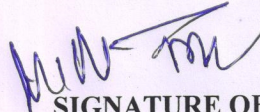
SIGNATURE OF DOCTOR

THIS REPORT IS NOT VALID FOR MEDICAL LEGAL PURPOSE

Dr. M. N. THAREJA
MBBS
Thareja Nursing Home
Alwar-301001, (Raj.)